The Lipusz

PEPLINSKI

Book (2010 Edition)

By James P. Peplinski

The
Lipusz Peplinski
Book

(2010 Edition)

By James P. Peplinski

The Lipusz PEPLINSKI Book (2010 Edition)

ISBN 978-0-9680054-1-5

Copyright (c) April 2010 by James P. Peplinski.

No part of this book may be reproduced, stored in a retrieval system or transmitted in any form or by means electronic, mechanical, photocopying, recording or otherwise without the written permission of the author.

Photographs

The copyright of all photographs in this book belongs to owners of the digital files and/or negatives for 50 years after the photographs were taken.

Other publications:

The Lipusz Peplinski Book (1801 - 1995). (for our August 1995 reunion).
- 2nd Edition. isbn 0-9680054-0-3. October 1995.
- Second printing w/updates March 1996.
- Third edition September 1997, May 1998.
- Fourth edition March 1999.
- Fifth edition July 2000.
- Sixth edition July 2002.
- Jacob Paul & Marianna (Krewta) PEPLINSKI (2010 Edition) August 2010.

Cover:

Picture taken about mid-January 1910 shows Jacob Peplinski and his wife Marianna Krefta/Krewta.

Jacob was the son of Jacob Peplinski. and Magdalena Etmanski. Location is Killaloe Station, Ontario. Background buildings were located on north side of the Queen Street bridge over Brennan Creek. I'm told the horse's name was Dolly. Thanks to Mrs. Bernadette (Norlock) Dudack of Barry's Bay for this photo.

Book published by James P Peplinski, 412 Oakwood Dr. Burlington, Ontario, L7N 1X2.
Email: jplnski@pathcom.com

Printed and bound by – The Printing House Ltd., Burlington, Ontario, Canada.

Book Layout

Book Layout	5
Table of Contents for Descendant Reports	7
Foreword	9
Surname Origin Notes	11
Peplinski Family Roots	17
Family of Jacob Peplinski and Magdalena Etmanskie	25
Images -- Family History --	567
Sources	649
Alphabetical Index for Descendant Reports	651
Database Summary Report	701
Order Information	702

Table of Contents

Descendant Report for Peplinska, Marianna....27
Generation 1....27
Generation 2....27
Generation 3....30
Generation 4....43
Generation 5....72
Generation 6....108
Generation 7....126
Descendant Report for Peplinska, Agnes....133
Generation 1....133
Generation 2....133
Generation 3....136
Generation 4....144
Generation 5....156
Generation 6....172
Generation 7....181
Descendant Report for Peplinska, Josephina....183
Generation 1....183
Generation 2....183
Generation 3....185
Generation 4....189
Generation 5....194
Generation 6....198
Descendant Report for Peplinski, Jacob Paul....201
Generation 1....201
Generation 2....204
Generation 3....214
Generation 4....251
Generation 5....322
Generation 6....404
Generation 7....439
Descendant Report for Peplinska, Anna....443
Generation 1....443
Generation 2....443
Generation 3....445
Generation 4....451
Generation 5....458
Generation 6....465
Generation 7....466
Descendant Report for Peplinska, Augustina....467
Generation 1....467
Generation 2....467
Generation 3....470
Generation 4....482
Generation 5....500
Generation 6....507
Generation 7....510
Descendant Report for Peplinski, Mathias....511
Generation 1....511

Generation 2.....511
Generation 3.....514
Generation 4.....519
Generation 5.....526
Generation 6.....531
Descendant Report for Peplinski, Antoine.....533
Generation 1.....533
Generation 2.....533
Generation 3.....535
Generation 4.....540
Generation 5.....551
Generation 6.....561

Database Summary Report.....701

Alphabetical Index.....651

FOREWORD

The original object of collecting and listing names of Peplinski descendants was to put into the hands of Peplinski families our Family Tree.

Emigration from the parish of Lipusz, Poland started in 1868 and our Peplinski pioneer families settled in Renfrew County, Ontario, Canada. However, not all Peplinskis came to Canada. We know that Peplinski families from other Polish parishes and towns such as Czersk, Kartuzy, Pelplin and Koscierzyna settled in the U.S.A.

Descendants of Jacob Peplinski and Magdalena Etmanska are listed in this book with birth, marriage and death dates (where known). Occasional extra notes high-light an event of interest. Names are occasionally spelled with non-anglicized spelling, as taken from source papers. This book expands on the original 1995 Peplinski Reunion edition titled, "*The Lipusz Peplinski Book 1801 – 1995*". With updates and new additions it is an ever-expanding record tracking our relatives through the generations. As such, it can be thought of as a historical family document that may be passed down to future Peplinski descendants.

A family tree is never complete! Due to time, distance and resource limitations not all data has been checked for accuracy and I regret any errors or omissions.

This book is based on the collective research work done by *Fr. Al Rekowski*, *Shirley Mask Connolly*, *Desmond Peplinski*, *Blanche Krbechek* and many *Peplinski relatives* whose dedicated genealogical efforts help preserve memories of our ancestors. More recent data pertaining to later-generation descendants has been collected from interested individuals of families in each branch. The collected data is recorded in the following branch descendant reports.

In acknowledgment, I am grateful to so many of my relatives in Canada and the USA for written corrections to previous editions; those who so graciously responded often included copies of priceless family photographs and documents of which many are included in an Images section later in this book.

I have reached a point in my life where I feel it's time to hand this project over to a younger and more skilled maintainer. Thus, this will most likely be my last update. When I was called on in early 1990's to start this display I had no idea where all this would lead, had no idea that in the following twenty years I would meet, talk to and correspond with so many relatives I never knew I had. Today I treasure those moments, all those encounters, fully aware that if not for this project they would not have existed and my life would have been far poorer for it.

ORIGIN OF THE PEPLINSKI NAME

These notes are a collection of statements that were sent to me by various relatives regarding the origin of our surname. The degree of legitimacy is left to the reader's good judgment. Pages 12 to 15 have somewhat better-documented sources.

It is documented that in the little village of Peplin (not to be confused with Pełplin which is a bigger town) Peplinski families lived. One can still view old Peplin houses which have survived the generations and it is possible that our original Peplinski families once lived in such homes.

People who did a favour for the King (generally in war) were given the right to add *ski* to their family name; presumably this afforded a higher level of recognition and respect in the communities. Hence, adding *ski* to Peplin gives us the name Peplinski.

I also received the following explanation from Jósef Peplinski of Munich, Germany. His ancestors originated in the town of Pełplin. Mr Peplinski states:

> " So much I have found out about our name - that is all people from Pełplin, where the `ł' is not pronounced in the Polish language ... so that this letter must then have dropped after a while out of the written names... with adding the -ski, which is an historic ending in the Polish language for "son of" - the name is ready...
>
> ... for this I also enclose for your interest a copy I have some years ago picked up at the Nürnberg Museum of Germanic History ...and it is an extract from the Polish Chronicle of nobility. There you find the name right on the bottom of the page and it states that it was first registered in the year of 1570 in a province called Czersk".

The entry in the Polish chronicle of nobility referred to by Mr. Peplinski reads as follows: *PEPLINSKI - Land Czersk 1570 (NSK).*

Land in German means area so the name was probably first registered in the province of Czersk. Czersk is about 10 Km south of Lesno and Lipusz parishes from where the Renfrew County, Ontario, Canada, Peplinski families originated.

The remaining pages contain information uncovered by my research on the origin of the Peplinski surname, mostly based on a book titled “Polish Surnames: Origins and Meanings” by William F. Hoffman. Hoffman, a member of the Board of Directors of the Polish Genealogical Society of America, is a writer, translator, and desktop publishing specialist. He holds an M.A. in Foreign Languages and works in German, Latin, Polish, and Russian.

His work is based on the work of many noted genealogical researchers. For example, the Polish onomastics expert Professor Kazimierz Rymut, who produced a 312 page book entitled *Nazwiska Polaków* on the most common Polish surnames; the scholar Jan Stanisław Bystroń in his book *Nazwiska Polskie;* and on a host of other highly qualified Polish genealogical researchers and writers.

As Hoffman writes, Polish "surnames rose in many places at many times, under different circumstances; the correct derivative for one *surname* may not apply to another". In general, most surnames come from a root noun word plus suffix(es) and a modifing adjective. See following charts.

He mentions the four basic sources for noun roots: from the first name of a place of residence, from ethnic origin, from occupation or profession, and from individual physical or personal characteristics. He then lists twelve other sub-sources such as animal names, coat-of-arm names, growing things names, objects names, and toponyms, to name a few.

The general format is the root + *vowel* + **-ski** or the root + *n* + **-ski**. He writes, "sometimes a final -iński points back to a name ending in -*no*", as in *Pęplino*, a town in the province of Słupsk. "The -*ski* ending tends to soften any consonants that come
before it. When -*ski* is added to a word ending in a vowel, the vowel usually tries to drop out". In the case of the river name Wkra, even Poles have difficulty saying Wkrski. To facilitate pronunciation Poles often insert an -*eń*- and soften the r- of the root to -rz- before the -*ski*, for Wkrzeński, "...also common is the interposition of -ień, -yń, and -ów".

The -ień or -yń is a common suffix usually denoting possession and is "typically added to a person or place name to signify a hereditary relationship. This usage can be patronymic or metronymic, but is not

exclusively so". The suffix -ów also denotes possession; however, it usually does not point back to a person directly, but rather to a place. This suffix is not often found at the end of Polish names as usually it precedes other suffixes; for example, -ówski or -ówicz, whereas -ień/-yń are more common as in Pawliszyń (from Paweł, Paul).

Centuries ago it was the custom in Poland that only nobles could have surnames, and only noble surnames could be formed by adding *-ski*, *cki*, or *zki* to their estate names. Eventually, this custom could not be enforced and began to be adopted by all classes, suggesting nothing more than origin in a particular village or area. The *-ski* names were popular among the non-nobles because they sounded aristocratic and thus were applied to other non-place surname roots as well, for example, professions. Hoffman writes, " ...for a time the nobles managed to stem the tide, but eventually the middle-class and peasants were going around using the names formerly reserved for *szlachta (nobles)*. It didn't help that after the partitioning of Poland, the governments of Russia, Prussia, and Austria assumed the right to determine who was and was not noble, and the criteria they set were less than foolproof. A great many families were recognized as noble who in fact had no justification for the status; and there was no effective way to keep the "lower classes" from using whatever name they liked...".

The following is an extract from Hoffman's
"Index of Surnames by Root", pg 225.

The key: (pl)= place, < = from, ? = uncertain, [N] = source
K. Rymut (Nazwy miast Polski), and [H]= Hoffman (his best guest).

Pepliński (pl) ? < *Pęplino*, town in Słupsk province; also *Peplin* is a variant of *Pełplin*, a town in Gdańsk province [N], or perhaps a form of *popiół*, ash (cmp. Russian *pepel*, ash [H].

popiół - pronounced in English as *pwepyow*, is ash, as in ashes from something that is burnt.

-SKI vs **-SKY**, any significant difference?

"The rule of thumb is: **if it's -*ski*, chances are it's Polish, if it's -*sky*, it's more likely to be Czech, Russian, or Ukrainian**. Proper Polish spelling says **always -ski, never -sky**. There are many exceptions, but this is true more often than not".

In English, could our name be "Ash"?

Looking up "ash" - *jesion* - as in *ash tree*, a couple of examples are given by the author (Hoffman): Jasieniecki and Jesionowski. Therefore, I assume he did not mean our name came from the ash tree name origin. His best guess is that, if it did originate from the word "ash", it is most likely "ash as in ashes from a stove" (popioł in Polish) that was the source. Perhaps some of our ancestors used to collect ashes, for business or commercial reasons?

He cautions in Part II, page 141, that it is best to keep in mind that a Polish surname "can have arisen in different places in different ways". I take this to mean that some particular Polish surname used by more than one family and spelled exactly the same way may have more than just one single origin. Therefore, I am more inclined to accept the explanation of Professor Kazimierz Rymut. In a couple of his books (under the ISBN 83-04-30650-9 and ISBN 83-04-02436-5 numbers) his conclusion is that *PEPLINSKI* is *a "place* of origin" name; that is, "from (either one or all) *Pęplino, Pełplin*, and *Peplin"*.

On pages 139-140 reference is made to Germanic names. He writes, "many names are spelled according to German phonetic values. ...Poles bear Germanic names (especially in Pomerania, Silesia, and western Poland). Also, the German spelling of many Polish names is undoubtedly due to the encounters Polish emigrants had with German-speaking officials, especially while living in the German-controlled sections of Poland and while taking passage from the ports of Bremen and Hamburg." In our case, "Peplinski" does not seem to have been influenced by German values. However, the spelling of surnames on the shipping lists found in the course of our research may have been affected.

The following charts show the noun and adjective declensional patterns that typically appear in names.

TYPICAL NOUN PATTERNS AS FOUND IN NAMES

	Masc. Sing.	Fem. Sing	Masc. Plur.	Fem. Plur.
Nominative	-	-a	-owie	-y,-i,-e
Genitive	-a	-y,-i,-i	-ów	-,-i
Dative	-owi	-e,-u,-y	-om	-om
Accusative	-a	-ę	-ów	-y,-i,-e
Vocative	-e,-u	-o,-u,-i	-owie	-y,-i,-e
Instrumental	-em	-a	-ami	-ami
Prepositional	-e,-u	-e,-i,-y	-ach	-ach

TYPICIAL ADJECTIVE PATTERNS AS FOUND IN NAMES

	Masc. Sing.	Fem. Sing.	Masc. Pur.	Fem. Plur.
Nominative	-ski	-ska	-scy	-skie
Genative	-skiego	-skiej	-skich	-skich
Dative	-skiemu	-skiej	-skim	-skim
Accusative	-skiego	-ską	-skich	-skich
Vocative	-ski	-ska	-scy	-skie
Instrumenta	-skim	-ską	-skimi	-skimi
Prepositional	-skim	-skiej	-skich	-skich

Source: Polish Surnames: Origins and Meanings, William F. Hoffman, ISBN 0-924207-00-0.

The Roots of the Family Peplinski

Roots note src: www.peplinski.republika.pl/dokument/arteng.htm

By Tomasz Rembalski translated by Renata Stachowicz

The Peplinski surname is one of the most prevalent in Pomerania. There are some interesting members from this family, biographies of whom have appeared in many publications. This article speaks about the oldest history of the branch of the family that comes from the village of Peplin in the Parish of Lesno in the Brusy area.

The Surname and its Investigators

In his *Slownik nazwisk wspólczesnie w Polsce uzywanych* (Directory of Surnames in Current Use in Poland), Kazimierz Rymut says there were 3151 with the surname of Peplinski in Poland in 1990. Out of that number, about 2500 lived in Pomerania. According to Professor Edward Breza in his *Nazwiska Pomorzan* (Surnames of Pomerania) there are different forms of the name occuring in Poland that are similar such as *"Peplinski"* , *"Pelplinski"* and *"Pelpinski"* . *"Peplinskee"* and *"Peplansky"* appear in North America. Professor Breza suggests that the name probably comes from the village that became the city of Pelplin in 1931. It formerly was the home of the Cistercian Order. Even now the root of the name is not fully explained. Professor Breza wrote that it might come from *plo, pleso* a word that suggests a lake, a pond, a bog or from *popiól* meaning ashes, or the interpretation of some people of the word *papla* the poplar tree, or even *peplac,* to do a job poorly.

From the middle of the XIXth Century on there was a large emigration from Pomerania for economic reasons. Therefore, now many Peplinskis live out side of the borders of Poland. According to an internet telephone directory search, the name appears 631 times in the United States, 72 times in Canada, 156 times in Germany, as well as in Great Britain, Brazil and Holland.

The wide spread branching of the surname has resulted in people doing genealogical research in three different countries including Blanche Krbechek (president of KANA) of Minneapolis, Minnesota, U.S.A., Stanislaw von Zmuda-Trzebiatowski of Brunswik, Germany, and in Poland the brothers Tomasz and Grzegorz Peplinscy of Chojnice, as well as the author of this article. The more recent outcomes (but still not the final ones) of the above mentioned genealogical findings are published on the web site of Tomasz Peplinski *http://www.peplinski.republika.pl*

The Family Nest

Peplin was a family nest, or cradle, of the Peplinski family. At one time it was only a cluster of houses between the lakes of Sominy and Kruzyn in today's district of Brusy. Lesno used to be and still is the parish for Peplin. For many years (between 1584 and 1859) the church was a branch of the parish of Brusy. Therefore, often times, members of the Peplinski family received the sacraments of baptism and marriage in the parish of Brusy. In the XVIIth and XVIIIth Centuries Peplin fell under the administrative district of Tuchola, and at that time it was referred to as the rightful lease holding of the Polish king.

E. Breza states that the name *"Peplin"* appears late, towards the end of the XVIIIth Century. It is very rare in the Kaszubian region that a family name became the name of a place. Usually it was the other way around. Let's look at the historical references to the surname.

In 1665 it was described as *"Pustkowie Peplinskie"* which was certainly a reference to the then current owner, Mikolaj Peplinski. In the year before "r *ybaku Peplnnskim przy Suminach od granicy Bytowskiej"* (a fisherman

by the name of Peplinski living by Sominy near the border of Bytów Land) was mentioned. [We will return to the name *"Suminy"* later in this article.] In the Brusy parish register for the year1694 the Peplinski residence was referred to as *"Budy"* , in 1696 as *"Budy Pustkowie"* , in 1698 and *"Peplinski alias Budy Pustkowie"* , in 1700 as *"Budy alias Peplinski."* The word *"Peplinski"* in the following years was used in relation to the family members and as a name of their pustkowie. In the civil records of Brusy that name first appeared in 1709, and in the books of Lesno in 1741. *"Peplinskie Pustkowo"* and *"Peplinskie Pustkowie"* are used interchangeably, in Brusy starting in 1763 and in Lesno starting in 1755. Sometimes it was only *"Pelplinski"* which appears on the tax records of 1682, or *"Peplinski"* which appears in the records of the visits of the bishop in the years of 1686, 1750 and 1766. In the register of marriages of the parish of Borzyszkowy *"Peplin"* was already mentioned in 1725. In the West Prussian Land Registry (1772-1773) the name was written *"Peplien"* . On the German map of D.F. Sotzmann dated 1789, and published by Klaus-Dieter Kreplin (*"Nasze Pomorze,"* nr. 4, 2002) the name *"Peplinchen"* appears and for certain it is not a reference to the Cistercian Monastery written there as *"Peplinstwo"* . The first writing of today's name *"Peplin"* appears on the 3rd of September, 1803, but later one can find the spelling *"Peplinskie"* . On a German map from about 1820 it appears as *"Poplinken"* . *"Peplin"* comes into common use only in the third decade of the XIXth Century.

We owe some explanation of the previously mentioned name 'pustkowie'. Krzysztof Milkulski, in his work about village settlement in Pomerania, uses this name to describe small farmsteads established between the XVIth and XVIIth Centuries, mainly near forests, characterized by very small size (one land owner, rarely bigger) and lacking a village council. The same author, however, included Peplin as a fisherman's settlement in a forest opening, but not a farming settlement. There was information from 1664 to lead him to that conclusion. We can assume, as we will discover in the next part of this article, that Peplin was a farming settlement in which lake and river fishing played a significant role.

Privilege from the Queen

The history of Peplin and Peplinski was discussed already in the XIXth Century. In 1886, one of the authors of *Slownik geograficzny Królestwa Polskiego* (Geographical Dictionary of Poland) mentions in the entry for Peplin a note by Father Stanislaw Kutoj which reads, "In 1693 appearing before Erazm Janowski, leasor of Tuchola, is Wojciech Peplinski who complains that people from Lendy and Skoszewo let their cattle pasture on his land in spite of the fact that the Crown forbid them to do so, and he also complains that they were plowing over the border of his land. He also reminds him that the Crown allows him to fish by Miectok and on the river and, in addition, that the meadow by the forest is his."

The most important and oldest document regarding the Peplinski family was published in the newspaper *"Zabory"* in 1936 in an article by Jan Karnowski titled *"The Privilege from Queen Maria Ludwiga in 1665 for the Pustkowie of Peplin"*. The grantee of the privilege that was decreed in Warsaw on the 23rd of May, 1665, by the wife of the Polish King John Casimir, was Mikolaj Peplinski. It reads in part, "In order that our lease holdings which are under our protection, but were destroyed greatly by uneasy times, can come to order and bring prosperity, and the empty land can safely and steadily be settled, therefore the privilege for the place called pustkowie Peplinski, which lies in the Crown estate of Tuchola in the forest and sandy grounds now lying in ruin, we grant by ourselves to Mikolaj Peplinski and his heirs..." From the quote, it appears that Mikolaj was not the first owner of *"Pustkowie Peplinski"* , but the document does not state who his predecessor was. It is not know whether the predecessor had been granted a similar privilege for the above pustkowie. It appears, however, that the ground was very poor and the estate had been damaged during the Swedish invasion (1655-1660). The basic duty of Mikolaj was to restore the damaged pustkowie whose borders were, 'starting from the sun from Góry and Jasiniec to Gape Ostrów, from there to Jablonki on Nurcie Odnoga, by Odnoga through the forest on the outskirts on the right side to Góry along the path to Parowo to the route going to Pradzonka and from there to Bloto Wilczako, from Mieczloko on the lake to Lachy and

Dzierzyny, then through Bagienka and Dombrowka to Buczyny, and from Buczyny to Góry and Jasieniec." The later part of this document informs that within the above borders were included 'meadows, plowing fields, profitable lands, improved lands, and everything within the borders that had been used, up until now, by the previous owners.' It is acknowledged that the pustkowie given to Mikolaj Peplinski still has much unused land, which can be plowed and used. The Queen also provides that "for the owner's enjoyment and well being, fishing rights for their own use on the river and lakes using a small net, as well as fishing rights on the river below the bridge. They can make beer and liquor for their own consumption. They can use wood for burning and building. They can keep beehives. They can have as many sheep as they can feed and provide with pasturage." The possessor and his heirs can maintain the land with the rights of an owner "to give, to rent, and to sell with the knowledge of the Crown and the agreement of the nobleman holding the estate of Tuchola. In exchange for the privilege, Peplinski was obligated to pay yearly taxes "in accordance with the last review in 1662" which was 29 *zlotys* (florens) "honest money". This compares to the middle range of rent paid by a free farmer farming 2 *lan* (about 34 hectares) in a village of the Crown or of a parish. For the same amount of money it was possible to purchase approximately 150 chickens. To make the privilege granted Mikolaj Peplinski official, it was stamped and had the seal affixed. A copy was deposited in the city registry and another copy with the castle registry in Tuchola. Unfortunately neither exists at this time.

The reference about the rent is in conflict with another known reference (the review of the King from the year 1664, in an article authored by Józef Paczkowski in *"Fontes TNT"* in 1938) which states, "fisherman Peplinski from Sominy bordering on Bytów Land, the one who takes fish and gives rent of 21 florens…" It is not known if the Queen raised the rent to be paid by Peplinski to 29 florens in 1665 (which is not likely) or whether one of the publications (J. Karnowski or J. Paczkowski) contains an error made during preparation of the documents. It is worth highlighting that the mention from 1664 was not in reference to a citizen of the village of Przynaria by Wiele as it had been stated in the already quoted *"Nazwiska Pomorzan"* since the reference clearly talks about Sominy on the border of Bytów Land.

In the "Tax Roles of Prussia from the Year 1682" which appeared in *"Fontes TNT"* in 1901 authored by Stanislaw Ketrzynski we read, "Peplinski from his occupied lands, 3 *morgs* , pays 4 *grosz* ." Most likely that last reference was to Mikolaj Peplinski. However knowing only what we do today, it is difficult to interpret the above information, especially as it relates to the area of his land (maybe instead of *morg* it should read *lan*) and his amount of tax.

The citizens of Peplin each had separate obligations to the Church. The obligation was called *meszne* which in 1686 was still not precisely defined, but in 1750 it was already written that from the *"Peplinski"* pustkowie they were obligated to donate fish. No precise number they were obligated to give to the pastor of the Lesno was recorded. However, this does confirm that for the people of Peplin, fishing was a great part of their livelihood. In addition, it explains why the Peplinskis were often called fishermen. In 1776, however, the Peplinskis were obligated to donate to the same pastor a *korzec* (about 40 kilos) of rye.

Early Genealogical Studies

The pioneers studying the Peplinski genealogy were members of the Jutrzenka-Trzebiatowski family from High Zabory, and in particular, Józef Aleksander (1904-1989), who continued handwritten family chronicles *(Rodowód rodziny Jutrzenka-Trzebiatowskich z Wysokiej Zaborskiej powiat Chojnice,* Pelplin 1954 *)* that were started by the brother of his father, Franciszek (1874-1960). Józef Aleksander wrote the story of his mother, Theodozja nee Peplinska (1873-1944) whose father, Józef Peplinski (1838-1924) moved from the family home in Peplin to the neighboring village of Skoszewo, where he purchased a 600 *morg* farmstead. Family history from the XIXth Century onwards is very interesting and rich, but genealogical inferences about the numerous Peplinskis living in the XVIIth and XVIIIth Centuries present many questions.

In the chronicles Wojciech Peplinski, also Peplinczak, was identified as the progenitor. It is suggested that he was possibly married in 1694 to an unidentified woman with whom he had a son Jakub and a daughter Anna. This Jakub married Katarzyna in 1734 and supposedly had eight children: Jan (1735), Kazimierz (1740), Katarzyna (1742), Wojciech (1746), Anna (1748), Elzbieta (1751), Jakub Gabriel (1755) and Czeslaw (1764). Genealogical connections which appear to have numerous errors are presented for the time up until the XIXth Century. Most likely the cause for the errors was a lack of knowledge of very early information on the part of the authors of the chronicles, as well as the large number of Peplinski family members in the parishes of Brusy and Lesno. In addition, the family used a narrow selection of first names for baptisms. The proliferation of Jan (John), Józef (Joseph) and Wojciech (Adalbert) was not unusual, but it presents a large obstacle to genealogists.

Christening Records from the Parishes of Brusy and Lesno

An accurate analysis of the information contained in the parish registers of Brusy and Lesno located in the Diocese Archives in Pelplin brought different results than those described in the chronicles of the Jutrzenka-Trzebiatowski family.

The earliest christening register from Brusy recorded a farmer from Zabno, Jan Peplinczyk, who was married to a woman named Ewa and who had three children. Another farmer, Piotr Peplinczak of Czarnowo and his wife Lucia had ten children between 1669 and 1685. The surname Peplinczak is also recorded between 1682 and 1695 mentioning a farmer Grzegorz from Czernica and Zalesie, and in 1699 Jakub from Czyczkowy.

Living at the same time was Mikolaj Peplinski of *Pustkowie Peplinski* who most likely brought his children to the church in Lesno for christening. Since no books from that period survived, we have no information about this man except his being granted a privilege in 1665. Surprisingly, in the Brusy registers for the years 1694-1700 Jan Peplinski *(Joannes Peplinski)* is recorded as the owner of Peplin. The surname ending in *-ski* indicates he had achieved a higher social position than when he had been mentioned previously as Peplinczak. From this change, hypothetically Jan could be the son (perhaps the oldest son) of Mikolaj Peplinski of Peplin.

At that time with his wife Anna, Jan fathered four children: Jakub (1694), Jacek (1696), Mateusz (1698) and Franciszek (1700). A child of Jan and Anna, most likely the oldest and christened in Lesno before 1693 was Piotr (Peter), mentioned in 1707 as *maloletni syn Anny Peplinskiej z Peplinskiego Pustkowia* (minor son of Anna Peplinski of Peplin Pustkowie.) In that year Piotr, together with his mother, were Godparents for Agnieszka, daughter of Wojciech Peplinski and his wife Anne, nee Jantkowa, of Brusy *sluzacej domu parafialnego* (a maid of the parish house). Two years later they were again Godparents, this time for Regina, the daughter of Kazimierz and Ewa Peplinski from Peplin.

In 1725, Piotr Peplinski married Malgorzata Wantoch of Zapcen in Borzyszkowy parish with whom he had two sons Franciszek (1726) and Józef (1730). Piotr died in Zapcen in 1740 and there is no further information about his descendants. There are many indications that the previously mentioned Kazimierz from Peplin and Wojciech from Brusy are brothers of Jan (the son of Mikolaj) from Peplin. In the Brusy registers, Kazimierz and Ewa are mentioned twice between the years 1709 and 1723. It is safe to assume that besides their daughter Regina, baptized in 1709 and son Anton, baptized in 1723, they had more children who had been baptized in Lesno.

There are references to Wojciech Peplinski and his wife Anna nee Jantkowa between 1702 and 1709. It could

be that this Wojciech Peplinski is the same Wojciech Peplinski who in 1693 (possibly sent to Tuchola by his father or brother Jan?) complained about neighboring citizens of Lendy and Skoszewo encroaching on Peplinski land. Wojciech and Anna had the following children: Ignatz (1702), Wawrzync (1703), Bartlomiej (1704), Agnieszka (1707) and Michal (1790). It is known that Bartlomiej and Michal settled in Czarnowo and had not less than two children each, but we know nothing more about subsequent generations of this branch.

In the Brusy registers for the years 1724 to 1733 there is also mention of Wojciech Peplinski, farmer from Male Chelmy who became the founder of one line of Peplinskis in the United States described by Blanche Krbechek and Stanislaw v. Zmuda-Trzebiatowski. He had five children with two wives. Among them, Józef (1730-1783) was farming 1 *wlok* (16.8 h or 1/2 *lan)* and 15 *morgs* (almost 1 h.) in Skoszewo. At one time it was supposed that the Wojciech from Male Chelmy was the same as the Wojciech from Brusy. However, according to more recently found data that seems impossible. We must remember that there are no christening registers from Lesno from before 1736 in which most likely there were numerous entries for Peplinski. We cannot exclude the theory that Wojciech from Male Chelmy is a son of Jan or Kazimierz from Peplin.

We theorize that the aunt of Jan, Kazimierz and Wojciech and a sister to Mikolaj could be Marianna married to Andrzej Windorpski, landowner of Windorp. The frequent mention of the two names, Peplinski and Windorpski, together in the baptism register points to this theory. The first entry was written as *Marianna Winkidorpska de Pustkowo Winkidorp* in the baptism register of 1677. She was, as *Marianna Winkidorpska de Winkidorff* , also the Godmother of Jacek Peplinski in 1696. In 1698, together with *Andrea Winkidorpp* (Andrzej Windorpski) as Godfather, she was Godmother of Mateusz Peplinski. Konstansja of Windorp was baptized in Brusy in 1681 and was the child of *Andrea Peplinski and Marianna Winkidorpska* . Because at this time there were no Peplinskis mentioned, therefore we suggest that somehow the parents' surnames were reversed and the rightful entry should have been “Andrzej Windorpski and Marianna Peplinska.”

Now we return to the descendants of Jan and Anna Peplinski of Peplin. When their eldest son became a farmowner in Zapcen as a result of his marriage in 1725, the estate in Peplin passed to the second son Jakub, born in 1694. His younger brother, Jacek, moved to Brusy where he married Teresa Cisweska with whom he had six children including two sons: Jan (1737-1802) and Lukasz (1741). The last one most likely had numerous descendants.

Around 1732, at age 38, Jakub married Katarzyna from the upper class family of Mezyk-Klaczynski-Sikorski of Klaczno. From this marriage ten children were born: Maciej (1733-1808), Szymon (ca 1734/38-1804), Marianna (1739), Ewa (1739), Katarzyna (1741), Apolonia (1744), Wojciech (1746), Anna (1748), Elzbieta (1751), and Jakub Gabriel (1755). After the death of his first wife, Jakub in 1762 (at age 68) married another time to Konstancja Kroplewska with whom he had six children: Justyna (1763-1831), Cecylia (1764), Agnieszka (1767-1814), Piotr (1768), Anton (1770) and Regina (1773). When his youngest daughter was christened, Jakub was over 79 years old!

It is know that among all of the sons of Jakub only the two oldest ones had families. Before 1764, the younger of the two, Szymon, moved to Brusy and after 1769 took over the inn in Kosobudy and the adjacent 1 *wlok* and 10 *morgs* of land. He had numerous descendants. About 1751-52, the older one, Maciej, married Konstancja with whom he had five daughters: Ewa (1752), Helena (1755), Barbara (1757), Konstancja (1760) and Elzbieta (1762), and one son, Szymon (1765). Probably all the children died in early childhood. At that time in Peplin, the owner was still Jakub. In the church registers Maciej was described as ‘farmer". After the death of Konstancja about 1766, Maciej married again to Marianna Lamkowska (1751-1781), who was a daughter of the mill owner in Lamk. At the same time he supposedly took over the land of his father since then he was

referred to by the same title, *formatus* , which had been used for his father, although earlier Maciej had been referred to simply as *honestus* . Also during this time, in the records of proceedings in 1770 in Bytów, there was an entry regarding the privilege granted by Queen Maria Ludwiga in 1665. There also must have been entries made indicating the inheritance of the land. In the land registry of 1772-1773, Maciej Peplinski, *Mathes Peplinscky* was recorded as owner of Peplin. From this same source we also know that the Peplinski family owned 2 *lan* and 20 *morgs* of land in Peplin and 2 horses, 4 oxen, 2 cows, 20 lambs and 2 pigs. Maciej was being helped with his farm work by his cousin Jan Peplinski (1737-1802), who was a son of Jacek from Brusy. Jan, as a farm worker, owned only 2 oxen, 5 lambs and 1 pig.

From the marriage of Maciej and Marianna nee Lamkowska, six children were born: Wojciech Jakub (1767-1853), Jan Krzysztof Pawel (1770-1813), Agnieszka (1773), Kazimierz (1776-1822), Marianna (1778) and Elzbieta (1780). After the death of his second wife, Maciej married again, in 1781 in Ugoszcz, Anna nee Pluta-Pradzynska (1759-1829), the daughter of a village administrator from Pradzonka. They had 5 children: Malgorzata Marianna (1783), Józefina Helena (1785), illegible Grzegorza (1787), Adam Józef (1789-1792 and Tekla Barbara (1793-1804).

The Nobleman Theory

It is know that three sons of Maciej and Marianna founded families. The oldest, Wojciech Jakub (1767-1853) moved to Skoszewo around 1806, where he took over a farm. Soon, however, he went bankrupt, since from 1824 on he is mentioned in various sources as a *komornik* (renter or poor farmer). The third son, Kazimierz (1776-1822) took over a farm in Upilca in Gochy Land. The farmstead in Peplin was taken over by the second son, Jan Krzysztof Pawel (1770-1813).

Jan Krzysztof Pawel, most likely drawing on the status of his second wife, Magdalena nee Szada-Borzyszkowska (1781-1836) and without a doubt with the approval of the pastor of Lesno, began in 1802 to sign as a nobleman (*nobilium Joannis Peplinski).* In 1803 he was already recorded as *Nobilium Joannis de Szada Peplinski* , while the additional surname was for sure borrowed from the family of his wife. The noble titles were added to previous records in the baptismal register from 1799 and 1800. This form last appeared in 1813 and they never returned to using it again. Only occasionally, in some of the registers of Kaszubian parishes, one can find by the Peplinski name (most often those who owned land) the preposition *von* or *de* . With certainty we need to underscore the fact that the Peplinski family was never part of the noble class. A mistake was therefore made by Emilian Zernicki-Szeliga, the author of *Der Polnische Adel* (Hamburg 1900), who mentioned the name “Peplinski in Czersk Land”, but failed to describe any coat-of-arms used by the family, because it was non-existent.

Founder of the Family

Since the Peplinski family was not of the noble class, therefore the question arises as to what social status the family did belong. To answer that, we need to reach back to the oldest historical resources.

In an earlier article by this author, *The History of Nobleman Surnames* , published in the magazine *Pomerania* (nr. 1, 2005), I mentioned the existence of fragments of the oldest baptismal records of the Brusy parish covering the years 1643 to 1649, which circulates in ‘genealogical circles' in the form of a Xerox copy. It is not know today where the original is being kept, but the authenticity of this record is undeniable. In the register there are two records mentioning the Peplinski family, let us add—which are the oldest known ones up to this day!

The first entry, from 15 December, 1648, informs that so called *Albertus Peplinsky* (Wojciech Peplinski) was the Godfather of Andrzej Wrublika from Skoszewo. The second entry is most valuable, since we are reading about the baptism on 19

May, 1649, of *Sophia de Pustkowo dictum Suminy, parentes Albertus Peplinsky et Regina (Zofia of the Pustkowo called Suminy, parents Albertus Peplinsky and Regina).* Coincidentally, in the parish records from Brusy (today held in Pelplin), under the date of 16 July, 1679, there exists a marriage record of this mentioned Zofia Peplinska to Grzegorz Drzewicki of Drzewicz *(Gregorium Jewiarczyk de Drzewicz et Sophia Peplinczanka de Pustkowo Suminy).* As it is easy to notice, there is no confirmation of noble roots in the family. However, for genealogists and historians, there is very valuable information existing in this book. The name of the place where the Peplinski family resided was twice called *Suminy* . The author mentioned earlier that in 1664 the fisherman Peplinski was mentioned *przy Suminach od granicy bytowskiej* (by Suminy on the border of Bytów Land). It is also known that the village belonging to the Peplinski family was on Lake Sominy on the opposite side of the lake from the village of Sominy, a village belonging to Bytów Land. The conclusion could be made that the primary name of Peplin was “Suminy”. An so, Wojciech Peplinski, mentioned in 1648-1649 as living at that same place, and also because of the appropriate age difference, could be the father of Mikolaj.

Was Wojciech Peplinski the first representative of so numerous a family that lived in their beginning by Lake Sominy? And were the Peplinczak family members mentioned by the end of the XVII Century the poorer sons and younger brothers of Mikolaj? That we might never learn. The author will only mention that with passing years, the name Peplinczak vanished, since those who originally bore the name started to sign their name ‘Peplinski'. Using suggestions of Professor E. Breza, we could adopt a hypothesis that the Peplinski family comes from Pelplin, or some other possession of the Cistercian Order of Pelplin. So it could be theorized that in the first half of the XVIIth Century a subject of the Pelplin monastery, who cut down trees in the forest by Lake Sominy and who was called by the local Kaszubes ‘Peplinski' (a peasant of Pelplin, from Pelplin monastery lands) came to Lesno. The Peplinskis that were living in Peplin (earlier Suminy or Peplin Pustkowie) were no ‘ordinary' peasants, however. They belonged to the so-called *pustkowiami* , free peasants living on the part of the king's land that did not belong to the villages, and were called *Pustkowian* . Gdansk's historian Klemens Bruski ranks those *pustkowiami*, next to administrators and vassals, as the elite of local peasants.

Almost every Peplinski living today who is interested in his or her ancestry, makes it a point of honor to try to trace the family genealogy back to Mikolaj who in 1665 was granted a king's privilege. According to the above determined facts, however, we can assume that the oldest ancestor of the Peplinski family, mentioned in records from the years 1648-1649, was Wojciech from ‘Suminy', now Peplin, in the parish of Lesno. Today the twelfth generation of this Peplinski family is growing—descendants of that Wojciech.

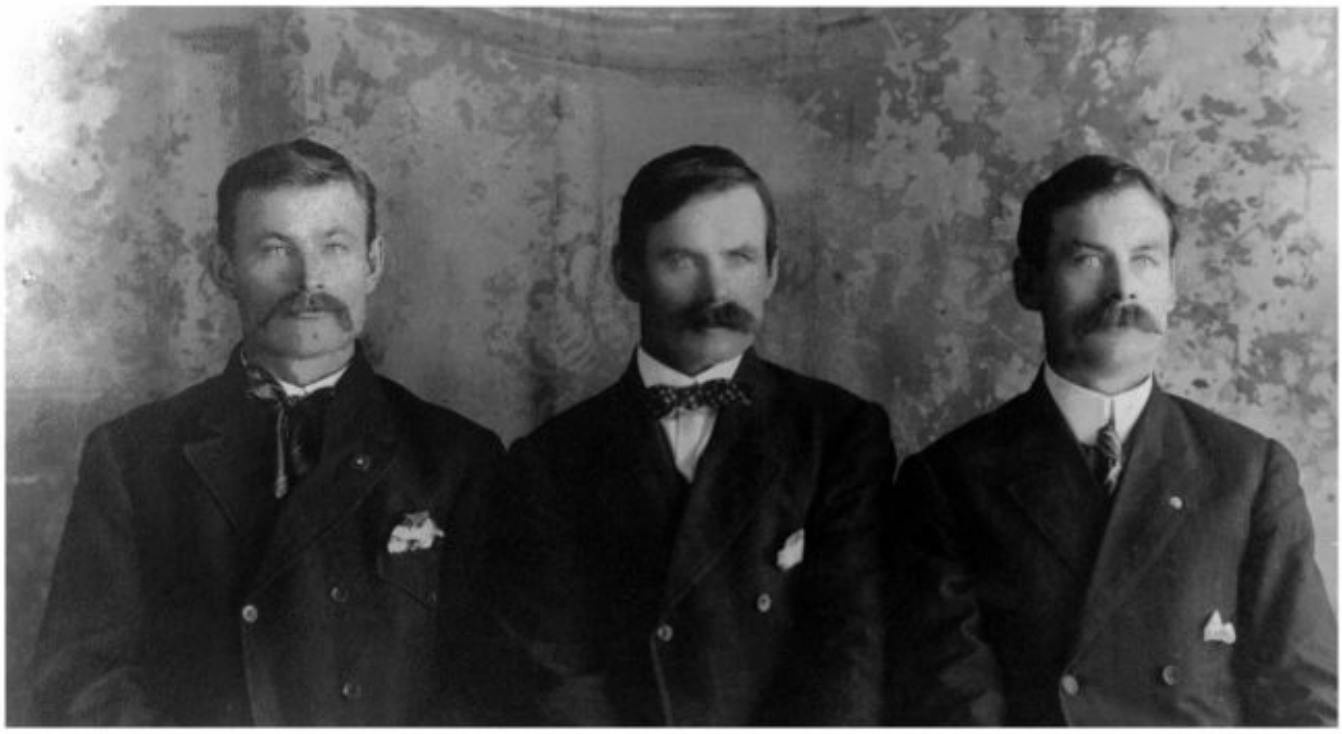

LEFT TO RIGHT:
AUGUST (1879-1967), MARTIN (1864-1936), & JOSEPH (1875-1940) PEPLINSKI

Three brothers, sons of **Jacob Paul Peplinski** and **Marianna Krewta.**

Jacob Paul Peplinski (1841 - 1926) was son of **Jacob Peplinski Sr. (1801 - 1870)** and **Magdalena Hetmanska (1810 - 1870)**. Jacob and Magdalena of West Prussia never came to Canada. Magdalena died February 1870, while Jacob died July same year. Their son Jacob and his wife Marianna Krewta (1833(?) - 1934 left Poland in 1868 being the first of this family to emigrate to Canada. It is possible Jacob Peplinski Sr. was a brother to a **Nicolaus Peplinski** about (1786-1864). Also with uncertainty, Jacob Peplinski Sr. may have been a son of one **Albrecht Peplinski** about (1765 -1837) and a Barabra (?) about (1767 – 1837). These names were found in old records by Shirley Mask Connolly of Ottawa, Ontario and by Bernadette Bittner of Wisconsin, USA.

Following is from **Thomas Peplinski**, appears he traced his Peplinski line back to **1600's**.

Note: Thomas descends from the **Lesno Peplinski** line, not the **Lipusz Peplinski** line.

From: TOMASZ P.
Sent: Saturday, April 17, 2004 1:33 PM
Subject: Family Peplinski

I live (Kashub) in Chojnice in Poland.
My family comes from .
Wojciech Peplinski village Sominy Parish Leśno
Nicolaus Peplinski village Peplin. Parish Leśno
John Peplinski village Peplin. Parish Leśno
Jacob Peplinski 1694 village Peplin Parish Leśno
Maciej Peplinski 1733 village Peplin Parish Leśno
John Christopher Peplinski 1770 village Peplin Parish Leśno
John Pepliski 1799 village Peplin Parish Leśno
Joseph Peplinski 1838 village Peplin Parish Leśno
Bernard Maciej Peplinski village Skoszewo Parish Leśno
Joseph Peplinski 1911 village Skoszewo Parish Leśno
Stanisław Peplinski 1938 Chojnice
Thomas Peplinski 1974 Chojnice (here I am)
I Am in contact with Cyril Peplinski Canada and Blanche Krbechek US .
I use from translator of English language.

I greet,
Thomas Peplinski

Polish text

Mieszkam w Chojnicach (Kaszuby).
Moja rodzina pochodzi.
Wojciech Peplinski wieś Sominy
Mikołaj Peplinski wieś Peplin.
Jan Peplinski wieś Peplin.
Jakub Peplinski 1694 wieś Peplin
Maciej Peplinski 1733 wieś Peplin
Jan Krzysztof Pepliński 1770 wieś Peplin
Jan Pepliński 1799 wieś Peplin
Józef Peplinski 1838 wieś Peplin
Bernard Maciej Peplinski 1877 wieś Skoszewo
Józef Peplinski 1911 wieś Skoszewo
Stanisław Peplinski 1938 Chojnice
Tomasz Peplinski 1974 Chojnice (tutaj jestem ja)
Jestem w kontakcie z Cyrilem Peplinskim Kanada i Blanche Krbechek US.
Korzystam z translatora języka angielskiego.
Pozdrawiam,

Tomasz Peplinski

Family of Jacob Peplinski and Magdalena Etmanskie

1. **Peplinski, Jacob.**

Jacob was born about 1801 in Wonglikau, Prussia. He died on 12 Jul 1870 in Kalisch, West Prussia at the age of 69 years. He married Hetmanska, Magdalena on 26 Jan 1829 in Brenent (Koscierzyna), Poland.

Notes for Peplinski, Jacob

Jacob, in his lifetime seems to have lived in several villages within the area served by the parish of Lipusz (pronounced, lee-poosh). He was not a farmer, possibly he made a living employed in maintenance, service and of rental housing properties.

Magdalena died February 1870, Jacob in July of same year. Both are buried in Lipusz parish cemetery. Of their twelve children, eight survived them. The surviving eight all emigrated to Canada becoming our Canadian pioneer Peplinski families. All eight settled in Renfrew County of Ontario townships.

About two years before death of Jacob and Magdalena, to test waters in this new land, his son Jacob Paul at age 28 and wife Mariann Kreft (Marianna Krewta) (possibly age 24/34?) were the first of this family to sail to Canada. His remaining seven siblings and their families came over later but not all at the same time. Jacob and Magdalena never came to Canada. Those that sailed to Canada most likely never revisited the old homeland. These fearless eight consisted of 5 female and 3 male Peplinski sibblings.

Spouse: Hetmanska, Magdalena.

Magdalena was born in 1810 in Poland. She died on 12 Feb 1870 in Kalisch, West Prussia at the age of 60 years. She married Peplinski, Jacob on 26 Jan 1829 in Brenent (Koscierzyna), Poland.

Children of Hetmanska, Magdalena and Peplinski, Jacob

***i**. Peplinska, Marianna. She was born on 24 Aug 1830 in Lorenz, Prussia. She died on 30 Oct 1882 in Wilno, Ontario.

***ii**. Peplinska, Agnes. She was born on 18 Jan 1832 in Lorenz, Prussia. She died on 1 Oct 1909.

iii. Peplinski, Martin. He was born on 3 Nov 1833. He died on 21 Mar 1835.

***iv**. Peplinska, Josephina. She was born in 1834 in Prussia. She died on 18 Feb 1923 in Wilno, Ontario.

v. Peplinska, Eva. She was born on 30 Jun 1836 in Lorenz, Prussia. She died ?.

vi. Peplinski, Michael. He was born on 20 Aug 1838. He died before 1870.

***vii**.Peplinski, Jacob Paul. He was born on 22 Jan 1840 in Lorenz, West Prussia. He died on 25 Nov 1926 in Wilno, Ontario.

***viii**.Peplinska, Anna. She was born on 24 May 1842 in Prussia. She died on 31 Jul 1890.

***ix**. Peplinska, Augustina. She was born on 8 Dec 1844 in Turzonka, Prussia. She died on 6 Jan 1903.

***x.** Peplinski, Mathias. He was born on 14 Oct 1847 in Turzonka, Prussia. He died 17 Apr 1934 in Jones Twp.

***xi**. Peplinski, Antoine#Descendant Report for Peplinski Antoine. He was born on 8 Jun 1850 in Turzonka, Prussia. He died on 20 Mar 1929 in Wilno, Ontario.

xii. Peplinski, Johann. He was born on 31 May 1854 in Kalisch, West Prussia. He died on 14 Dec 1854.

Descendant Report for Peplinska, Marianna

Generation 1

1. **Peplinska, Marianna.**

Marianna was born on 24 Aug 1830 in Lorenz, West Prussia. She was baptised on 29 Aug 1830 in Lipusz, West Prussia. She died on 30 Oct 1882 in Wilno, Ontario at the age of 52 years. She was buried in St Stanislaus Cemetery, Wilno, Ontario. Marianna was the daughter of Peplinski, Jacob and Hetmanska, Magdalena. She married Burant, Joseph about 1851 in Poland.

Spouse: Burant, Joseph.

Joseph was born in 1826 in Poland. He died on 21 Jan 1896 in Wilno, Ontario at the age of 70 years. He was buried in 1896 in St Stanislaus Cemetery, Wilno, Ontario. Joseph was the son of Burant, Adalbert and Lorbiecka, Marianna. He married Peplinska, Marianna about 1851 in Poland. Also married Peplinska, Agnes 4 Feb 1884 in Wilno, Ontario.

Children of Peplinska, Marianna and Burant, Joseph

i. Burant, Joseph [11]. He was born on 8 Dec 1852 in Tuszkau, Preussen. He died on 16 Sep 1853.

ii. Burant, Marianna [12]. She was born on 22 Sep 1854 in Tuszkau, Preussen. She died on 15 Jun 1857.

iii. Burant, Pauline [13]. She was born on 17 Jun 1857 in Tuszkau, Preussen. She died on 12 Mar 1937 in Wilno, Ontario.

iv. Burant, Anna [14]. She was born on 17 Nov 1859 in Tuszkau, Preussen. She died on 11 Apr 1861.

v. Burant, John [15]. He was born on 26 Jan 1862 in Kalisch, West Prussia. He died on 28 Jun 1952 in Yorkton Auxillary Hospital, Sask.

vi. Burant, Paul [16]. He was born on 13 Jan 1865 in Tuszkau, Preussen. He died on 5 Feb 1869.

vii. Burant, Faustine [17]. She was born on 18 Sep 1867 in Lipusz, Poland. She died on 6 Feb 1960.

viii. Burant, Frank [18]. He was born about 1871 in Prussia. He died in 1872 in Atlantic,during voyage (May 18 - Jul 29) 1872.

ix. Burant, Andrew [19]. He was born on 14 Oct 1875 in Hagarty Twp. Renfrew Co. Ontario.

x. Burant, Valentine [1A].

Generation 2

11. **Burant, Joseph.**

Joseph was born on 8 Dec 1852 in Tuszkau, Preussen. He was baptised on 10 Dec 1852 in Lipusz, Poland. He died on 16 Sep 1853 at the age of 9 months. He was buried on 19 Sep 1853 in Lipusz, Poland. Joseph was the son of Burant, Joseph and Peplinska, Marianna.

12. **Burant, Marianna.**

Marianna was born on 22 Sep 1854 in Tuszkau, Preussen. She was baptised on 24 Sep 1854 in Lipusz, Poland. She died on 15 Jun 1857 at the age of 2 years. She was buried on 18 Jun 1857 in Lipusz, Poland. Marianna was the daughter of Burant, Joseph and Peplinska, Marianna.

13. **Burant, Pauline.**

Pauline was born on 17 Jun 1857 in Tuszkau, Preussen. She was baptised on 18 Jun 1857 in Lipusz, Poland. She died on 12 Mar 1937 in Wilno, Ontario at the age of 79 years. She was buried in Mar 1937 in St Stanislaus Cemetery, Wilno, Ontario. Pauline was the daughter of Burant, Joseph and Peplinska, Marianna. She married Shalla, Jacob on 13 May 1878.

Spouse: Shalla, Jacob.

Jacob was born on 7 Jul 1854. He died on 10 Oct 1935 at the age of 81 years. He was buried in St Stanislaus Cemetery, Wilno, Ontario. Jacob was the son of Szola, Joseph and Libera, Josephine. He married Burant, Pauline on 13 May 1878.

Children of Burant, Pauline and Shalla, Jacob

i. Shalla, Maria [131]. She was born in 1879. She died on 30 Mar 1936.

ii. Shalla, Helen [132]. She was born on 18 May 1879. She died on 1 Jun 1956.

iii. Shalla, Anne [133]. She was born on 28 Sep 1881. She died on 21 May 1970.

iv. Shalla, Francis [134]. He was born on 3 Apr 1883. He died on 5 Nov 1934.

v. Shalla, Paul [135]. He was born on 20 Jan 1885.

vi. Shalla, Madeline [136]. She was born on 1 Jan 1887. She died on 22 Mar 1963.

vii. Shalla, Yan [137]. She was born on 23 May 1888. She died on 3 Oct 1914.

viii. Shalla, Peter [138]. He was born on 21 Feb 1890. He died on 17 Nov 1912.

ix. Shalla, Leon Louis [139]. He was born on 2 Jul 1892. He died on 28 Feb 1915.

x. Shalla, Rev. Isidore [13A]. He was born on 2 Apr 1897.

xi. Shalla, Joseph Thomas [13B]. He was born on 8 Sep 1899. He died on 18 Sep 1986 in Renfrew, Ontario.

xii. Shalla, Julia [13C]. She was born on 11 Jun 1894. She died on 9 Mar 1985.

14. Burant, Anna.

Anna was born on 17 Nov 1859 in Tuszkau, Preussen. She was baptised on 20 Nov 1859 in Lipusz, Poland. She died on 11 Apr 1861 at the age of 1 years. She was buried in Lipusz, Poland. Anna was the daughter of Burant, Joseph and Peplinska, Marianna.

15. Burant, John.

John was born on 26 Jan 1862 in Kalisch, West Prussia. He was baptised on 26 Jan 1862. He died on 28 Jun 1952 in Yorkton Auxillary Hospital, Sask at the age of 90 years. John was the son of Burant, Joseph and Peplinska, Marianna. He married Kaszubik, Anastasia (Jessie) on 25 Feb 1884 in St Stanislaus Church, Wilno, Ontario.

Notes for Burant, John

John Burant, godparents were Jacob Peplinski and Agnes Peplinski.

Spouse: Kaszubik, Anastasia (Jessie).

Anastasia (Jessie) was born on 7 Oct 1865 in Germany, West Prussia, Kalisch. She was baptised on 8 Oct 1865 in Germany, West Prussia, Kalisch. She died in Sep 1932 at the age of 66 years. Anastasia (Jessie) was the daughter of Kaszubik, John and von Cazarnowski, Marianna. She married Burant, John on 25 Feb 1884 in St Stanislaus Church, Wilno, Ontario.

Children of Kaszubik, Anastasia (Jessie) and Burant, John

i. Burant, Antonina [151]. She was born on 15 Jan 1885 in Hagarty Twp. Renfrew Co. Ontario. She died on 15 Mar 1988.

ii. Burant, Frances [152]. He was born on 4 Mar 1886 in Hagarty Twp, Renfrew Co, Ontario. He died on 29 May 1894 in Hagarty Twp, Renfrew Co, Ontario.

iii. Burant, John [153]. He was born on 5 Mar 1887 in Hagarty Twp. Renfrew Co. Ontario. He died on 14 Dec 1928.

iv. Burant, Francis [154]. He was born on 12 Sep 1888 in Hagarty Twp. Renfrew Co. Ontario. He died on 29 May 1894 in Chicago, USA ?.

v. Burant, Vincent G [155]. He was born on 27 Mar 1890 in Hagarty Twp. Renfrew Co. Ontario. He died on 17 May 1938.

vi. Burant, Paul [156]. He was born on 27 Mar 1890 in Hagarty Twp. Renfrew Co. Ontario. He died in 1890.

vii. Burant, Joseph [157]. He was born on 10 Jan 1892 in Hagarty Twp. Renfrew Co. Ontario. He died on 4 Feb 1966.

viii. Burant, Marianna [158]. She was born on 1 May 1893 in Hagarty Twp. Renfrew Co. Ontario. She died on 7 Oct 1987.

ix. Burant, Catherine [159]. She was born on 18 Nov 1895 in Hagarty Twp. Renfrew Co. Ontario. She died on 27 Aug 1973 in Yorkton, Sask.

x. Burant, Apolinary P [15A]. He was born on 4 Mar 1898 in Hagarty Twp. Renfrew Co. Ontario. He died on 12 Jul 1975.

xi. Burant, August Anthony [15B]. He was born on 10 Jan 1901 in Hagarty Twp. Renfrew Co. Ontario. He died on 14 Nov 1990.

xii. Burant, Anastasia [15C]. She was born on 22 Jun 1903 in Hagarty Twp. Renfrew Co. Ontario. She died on 2 Aug 1996.

xiii. Burant, Susanna Margaret [15D]. She was born on 5 Aug 1905 in Hagarty Twp. Renfrew Co. Ontario. She died in Mar 1960.

xiv. Burant, Peter Paul [15E]. He was born on 26 Apr 1908 in Hagarty Twp. Renfrew Co. Ontario. He died on 17 Mar 1976 in Barry's Bay, Ontario.

16. **Burant, Paul.**

Paul was born on 13 Jan 1865 in Tuszkau, Preussen. He was baptised on 15 Jan 1865 in Lipusz, Poland. He died on 5 Feb 1869 at the age of 4 years. He was buried on 8 Feb 1869 in Lipusz, Poland. Paul was the son of Burant, Joseph and Peplinska, Marianna.

17. **Burant, Faustine.**

Faustine was born on 18 Sep 1867 in Lipusz, Poland. She was baptised on 22 Sep 1867 in Lipusz, Poland. She died on 6 Feb 1960 at the age of 92 years. She was buried in St Stanislaus Cemetery, Wilno, Ontario. Faustine was the daughter of Burant, Joseph and Peplinska, Marianna. She married Bleskie, Stephen on 28 Jul 1884 in Wilno, Ontario.

Spouse: Bleskie, Stephen.

Stephen was born on 27 Oct 1863. He was baptised on 2 Nov 1863 in Renfrew, Ontario. He died on 12 Aug 1932 at the age of 68 years. He was buried in St Stanislaus Cemetery, Wilno, Ontario. Stephen was the son of Bleskie, Joseph and Jakubowska, Magdalena. He married Burant, Faustine on 28 Jul 1884 in Wilno, Ontario.

Children of Burant, Faustine and Bleskie, Stephen

i. Bleskie, Adam [171]. He was born in 1886. He died on 21 Dec 1964.

ii. Bleskie, Marianne [172]. She was born on 6 May 1888. She died on 15 Oct 1893.

iii. Bleskie, Julia [173]. She was born in 1892. She died on 10 Jan 1986.

iv. Bleskie, Peter P [174]. He was born in 1895. He died on 30 Mar 1973 in Barry's Bay, Ontario.

v. Bleskie, John [175]. He was born on 20 Feb 1897. He died on 11 Jan 1978.

vi. Bleskie, Helen [176]. She was born on 30 May 1898. She died on 16 Sep 1989.

vii. Bleskie, Magdaline [177]. She was born in 1900. She died on 16 Sep 1989.

viii. Bleskie, Catharine Barbara [178]. She was born on 20 Nov 1902. She died on 7 Jul 1905.

ix. Bleskie, Frances [179]. She was born in 1906. She died on 5 Oct 1983.

x. Bleskie, Anne Martha [17A]. She was born on 9 Jul 1908. She died on 4 Oct 1997 in St Francis Memorial Hospital, Barry's Bay, Ontario.

xi. Bleskie, Joseph Stanislaus [17B]. He was born on 14 Mar 1911 in Hagarty Twp. Renfrew Co. Ontario.

18. **Burant, Frank.**

Frank was born about 1871 in Prussia. He died in 1872 in Atlantic,during voyage (May 18 - Jul 29) 1872 at the age of 1 years. He was buried in at sea ?. Frank was the son of Burant, Joseph and Peplinska, Marianna.

19. **Burant, Andrew.**

Andrew was born on 14 Oct 1875 in Hagarty Twp. Renfrew Co. Ontario. He was baptised on 17 Oct 1875 in Brudenell, Ontario. Andrew was the son of Burant, Joseph and Peplinska, Marianna. He married Szczypior, Marianna on 19 Jan 1897 in Wilno, Ontario.

Notes for Burant, Andrew

Marianna Jenta (Yantha).

Spouse: Szczypior, Marianna.

Marianna was born in 1877. Marianna was the daughter of Szczypior, Joseph and Janta, Marianna. She married Burant, Andrew on 19 Jan 1897 in Wilno, Ontario.

Children of Szczypior, Marianna and Burant, Andrew

i. Burant, Marianna [191]. She was born on 23 Oct 1897. She died on 11 Jun 1898.

ii. Burant, Joseph [192]. He was born on 30 Dec 1898. He died on 31 Dec 1898.

iii. Burant, Francis John [193]. He was born on 5 Jan 1901. He died on 7 May 1902.

iv. Burant, Paul [194]. He was born on 25 Jan 1903.

v. Burant, Peter Paul [195]. He was born on 26 Apr 1908.

1A. **Burant, Valentine.**

Valentine was the son of Burant, Joseph and Peplinska, Marianna. He married Olsheski, Anna.

Relationship with: Olsheski, Anna.

Anna was born in 1884. She died ?. Anna was the daughter of Olsheski, ? and unknown, unknown. She married Burant, Valentine.

Children of Olsheski, Anna and Burant, Valentine

i. Burant, John [1A1].

ii. Burant, Joseph [1A2].

iii. Burant, Henry [1A3].

iv. Burant, George [1A4].

v. Burant, Paul [1A5].

vi. Burant, Catherine [1A6].

vii. Burant, Mary [1A7].

viii. Burant, Frances [1A8]. She was born on 12 Sep 1903 in Wilno, Ontario. She died on 16 Feb 2001 in St Francis Memorial Hospital, Barry's Bay, Ontario.

ix. Burant, Rose [1A9].

Generation 3

131. **Shalla, Maria.**

Maria was born in 1879. She died on 30 Mar 1936 at the age of 57 years. Maria was the daughter of Shalla, Jacob and Burant, Pauline. She married Kulas, Joseph A on 22 Feb 1897.

Spouse: Kulas, Joseph A.

Joseph A was born on 13 Dec 1872. He died on 15 Sep 1954 at the age of 81 years. He married Shalla, Maria on 22 Feb 1897.

Children of Shalla, Maria and Kulas, Joseph A

i. Kulas, Adam Isadore [1311]. He was born on 6 Jan 1898. He died on 22 Feb 1977 in Barry's Bay, Ontario.

ii. Coulas, Peter A [1312]. He was born on 24 Apr 1899.

iii. Coulas, Magdalena A [1313]. She was born on 3 Oct 1901.

iv. Coulas, Barbara [1314]. She was born in 1903. She died in Dec 1906.

v. Coulas, John Thomas [1315]. He was born on 22 Dec 1905.

vi. Coulas, Dominic P [1316]. He was born on 22 Jan 1908. He died on 13 Oct 1970.

vii. Coulas, Anna Mary [1317]. She was born on 16 Apr 1910. She died on 3 Aug 1998.

viii. Coulas, Julia Pauline [1318]. She was born on 9 Jun 1912 in Barry's Bay, Ontario. She died on 22 Feb 1998.

ix. Coulas, Rose [1319]. She was born on 23 Dec 1914. She died on 14 Apr 1998.

x. Coulas, Breatrice Monica [131A]. She was born on 5 May 1917. She died on 15 Jun 1978.

xi. Coulas, Martha [131B]. She was born on 19 Jan 1920. She died on 4 Nov 1974.

xii. Coulas, Joseph [131C]. He was born on 30 Nov 1921. He died on 1 Sep 1999.

132. Shalla, Helen.

Helen was born on 18 May 1879. She died on 1 Jun 1956 at the age of 77 years. Helen was the daughter of Shalla, Jacob and Burant, Pauline. She married Prince, Joseph T on 13 Feb 1899 in St Stanislaus Church, Wilno, Ontario.

Spouse: Prince, Joseph T.

Joseph T was born on 10 Mar 1872. He was baptised on 19 Mar 1872 in Brudenell, Ontario. He died on 3 Feb 1941 in Beauchene, Quebec at the age of 68 years. Joseph T was the son of Prince, Nicholas and Yeretch, Marianna. He married Shalla, Helen on 13 Feb 1899 in St Stanislaus Church, Wilno, Ontario.

Children of Shalla, Helen and Prince, Joseph T

i. Prince, Catherine Mary [1321]. She was born on 18 Apr 1915 in North Cobalt, Ontario. She died on 22 Jan 1987.

ii. Prince, Edmund Martin [1322]. He was born on 13 Apr 1916 in Renfrew Co. Ontario. He died on 21 Nov 1989.

133. Shalla, Anne.

Anne was born on 28 Sep 1881. She died on 21 May 1970 at the age of 88 years. Anne was the daughter of Shalla, Jacob and Burant, Pauline. She married Prince, Martin on 5 Aug 1902 in St Stanislaus Church, Wilno, Ontario.

Spouse: Prince, Martin.

Martin was born on 29 Oct 1873. He was baptised on 1 Nov 1873 in Brudenell, Ontario. He died on 17 Feb 1960 at the age of 86 years. He was buried in St Stanislaus Cemetery, Wilno, Ontario. Martin was the son of Prince, Nicholas and Yeretch, Marianna. He married Shalla, Anne on 5 Aug 1902 in St Stanislaus Church, Wilno, Ontario.

Children of Shalla, Anne and Prince, Martin

i. Prince, Julianna Victoria [1331]. She was born on 17 May 1903.

ii. Prince, Francis [1332]. He was born on 3 Dec 1905. He died on 15 Jul 1985.

iii. Prince, Isadore Peter [1333]. He was born on 15 Feb 1908 in Radcliffe Twp, Renfrew Co, Ontario. He died on 19 Nov 1949.

iv. Prince, Michael Martin [1334]. He was born on 26 Sep 1911 in Radcliffe Twp, Renfrew Co, Ontario. He died on 14

Sep 1986.

v. Prince, Rosie [1335]. She was born on 17 May 1915 in Radcliffe Twp, Renfrew Co, Ontario. She died on 1 Jun 1927.

vi. Prince, Mary Frances [1336]. She was born on 1 Oct 1918 in Radcliffe Twp, Renfrew Co. Ontario.

134. Shalla, Francis.

Francis was born on 3 Apr 1883. He died on 5 Nov 1934 at the age of 51 years. He was buried in St Stanislaus Cemetery, Wilno, Ontario. Francis was the son of Shalla, Jacob and Burant, Pauline. He married Lechowicz, Victoria on 14 Apr 1913.

Spouse: Lechowicz, Victoria.

Victoria was born on 8 Dec 1883. She died on 7 Feb 1972 at the age of 88 years. Victoria was the daughter of Lechowicz, Albert and Czapiewska, Bridget. She married Shalla, Francis on 14 Apr 1913.

Children of Lechowicz, Victoria and Shalla, Francis

i. Shalla, Mary [1341]. She was born on 3 May 1914.

ii. Shalla, John C [1342]. He was born in Jul 1916. He died on 9 Dec 1997 in St Francis Memorial Hospital, Barry's Bay, Ontario.

iii. Shalla, Benedict [1343]. He was born on 22 Feb 1919. He died on 22 Dec 1983.

iv. Shalla, Felix [1344]. He was born on 24 May 1920. He died on 28 Feb 1923.

v. Shalla, Agnes [1345]. She was born on 12 Apr 1924.

vi. Shalla, Beatrice [1346]. She was born on 16 Oct 1927.

vii. Shalla, Ambrose [1347].

viii. Shalla, Theresa [1348]. She was born on 29 Dec 1929.

135. Shalla, Paul.

Paul was born on 20 Jan 1885. Paul was the son of Shalla, Jacob and Burant, Pauline. He married Hudder, Catherine.

Relationship with: Hudder, Catherine.

She married Shalla, Paul.

Children of Hudder, Catherine and Shalla, Paul

i. Shalla, Felix [1351]. He was born about 1920. He died on 8 Jun 1944 in Normandy, France.

ii. Shalla, Maxie Paul [1352]. He was born on 9 Sep 1926. He died on 9 Jan 2000 in home in Whitney, Ontario.

iii. Shalla, Evaline [1353].

iv. Shalla, Agnes [1354].

v. Shalla, Margaret [1355].

vi. Shalla, John [1356].

vii. Shalla, Frank [1357].

viii. Shalla, Joseph [1358].

ix. Shalla, Ambrose [1359].

x. Shalla, Isadore (Bob) [135A].

xi. Shalla, Beatrice [135B].

136. Shalla, Madeline.

Madeline was born on 1 Jan 1887. She died on 22 Mar 1963 at the age of 76 years. Madeline was the daughter of Shalla, Jacob and Burant, Pauline. She married Lechowicz, Frank.

Relationship with: Lechowicz, Frank.

Frank was born on 6 Jan 1882. He died on 18 Oct 1959 at the age of 77 years. Frank was the son of Lechowicz, Albert and Czapiewska, Bridget. He married Shalla, Madeline.

Children of Shalla, Madeline and Lechowicz, Frank

i. Lechowicz, Felix [1361].

ii. Lechowicz, Isadore [1362]. He was born in 1910. He died on 24 Sep 1972.

iii. Lechowicz, Leona [1363]. She was born on 9 Dec 1923. She died on 17 Jul 1995.

iv. Lechowicz, Bridget [1364].

137. **Shalla, Yan.**

Yan was born on 23 May 1888. She died on 3 Oct 1914 at the age of 26 years. She was buried in St Stanislaus Cemetery, Wilno, Ontario. Yan was the daughter of Shalla, Jacob and Burant, Pauline.

138. **Shalla, Peter.**

Peter was born on 21 Feb 1890. He died on 17 Nov 1912 at the age of 22 years. Peter was the son of Shalla, Jacob and Burant, Pauline.

139. **Shalla, Leon Louis.**

Leon Louis was born on 2 Jul 1892. He died on 28 Feb 1915 at the age of 22 years. He was buried in St Stanislaus Cemetery, Wilno, Ontario. Leon Louis was the son of Shalla, Jacob and Burant, Pauline.

13A. **Shalla, Rev. Isidore.**

Rev. Isidore was born on 2 Apr 1897. Rev. Isidore was the son of Shalla, Jacob and Burant, Pauline.

Notes for Shalla, Rev. Isidore

Father Isidore Shalla (Szola) ordained into Redemptionist Order, 1921.

13B. **Shalla, Joseph Thomas.**

Joseph Thomas was born on 8 Sep 1899. He died on 18 Sep 1986 in Renfrew, Ontario at the age of 87 years. Joseph Thomas was the son of Shalla, Jacob and Burant, Pauline. He married Pecoski, Mary. He also married Fleece, Mary Beatrice after 1964.

Relationship with: Pecoski, Mary.

Mary was born in 1893. She died on 28 Nov 1965 at the age of 72 years. She married Shalla, Joseph Thomas.

Children of Pecoski, Mary and Shalla, Joseph Thomas

i. Shalla, Isiah Peter [13B1]. He was born on 28 Jan 1925. He died on 2 Feb 1925.

ii. Shalla, Bertille Mary [13B2]. She was born on 31 Oct 1934. She died on 1 Nov 1934.

Spouse: Fleece, Mary Beatrice.

Mary Beatrice was born in 1902. She died on 28 Nov 1965 at the age of 63 years. She married Shalla, Joseph Thomas after 1964.

Children of Fleece, Mary Beatrice and Shalla, Joseph Thomas

i. Shalla, Robert [13B3].

13C. **Shalla, Julia.**

Julia was born on 11 Jun 1894. She died on 9 Mar 1985 at the age of 90 years. Julia was the daughter of Shalla, Jacob and Burant, Pauline. She married Burchat, Thomas on 9 Aug 1913.

Spouse: Burchat, Thomas.

Thomas was born on 13 Dec 1881. He died on 8 May 1922 at the age of 40 years. Thomas was the son of Burchat, John and Zaviskie, Anne. He married Shalla, Julia on 9 Aug 1913.

Children of Shalla, Julia and Burchat, Thomas

i. Burchat, Ambrose Sylvestor [13C1]. He was born on 6 Sep 1914. He died on 23 Apr 1994.

ii. Burchat, Mary [13C2]. She died on 29 Jun 2002.

iii. Burchat, Agnes [13C3].

iv. Burchat, Evelyn [13C4].

151. **Burant, Antonina.**

Antonina was born on 15 Jan 1885 in Hagarty Twp. Renfrew Co. Ontario. She was baptised on 17 Jan 1885 in St Stanislaus Church, Wilno, Ontario. She died on 15 Mar 1988 at the age of 103 years. Antonina was the daughter of Burant, John and Kaszubik, Anastasia (Jessie). She married Bieniasz, Michael on 7 May 1906 in St Stanislaus, Wilno, Ontario. She also married Wozniuk, ? before 1918.

Spouse: Bieniasz, Michael.

Michael was born on 5 Sep 1881. He died before 1918 in Wilno, Ontario at the age of 36 years. Michael was the son of Bieniasz, Walenty and Grych, Maryanna. He married Burant, Antonina on 7 May 1906 in St Stanislaus, Wilno, Ontario.

Children of Burant, Antonina and Bieniasz, Michael

i. Bieniasz, Mary Frances [1511]. She was born on 18 Feb 1907 in Hagarty Twp. Renfrew Co. Ontario.

ii. Bieniasz, Isidore Leo [1512]. He was born in 1909.

Spouse: Wozniuk, ?.

He married Burant, Antonina before 1918.

152. **Burant, Frances.**

Frances was born on 4 Mar 1886 in Hagarty Twp, Renfrew Co, Ontario. He was baptised on 5 May 1886 in St Stanislaus Church, Wilno, Ontario. He died on 29 May 1894 in Hagarty Twp, Renfrew Co, Ontario at the age of 8 years. He was buried on 1 Jun 1894 in St Stanislaus Cemetery, Wilno, Ontario. Frances was the son of Burant, John and Kaszubik, Anastasia (Jessie).

Notes for Burant, Frances

Frances Burant; her godparents were John Kaszubik (her grandfather) and Agnes Burant (nee Peplinski her step grandmother).

153. **Burant, John.**

John was born on 5 Mar 1887 in Hagarty Twp. Renfrew Co. Ontario. He was baptised on 6 Mar 1887 in St Stanislaus Church, Wilno, Ontario. He was christened in Jacob Szola & Faustine Lipinska. He died on 14 Dec 1928 at the age of 41 years. John was the son of Burant, John and Kaszubik, Anastasia (Jessie). He married Welsheski, Annie.

Notes for Burant, John

John Burant Jr.; his godparents were Jacob Shalla and Faustine Lipinski.

Relationship with: Welsheski, Annie.

She married Burant, John.

154. **Burant, Francis.**

Francis was born on 12 Sep 1888 in Hagarty Twp. Renfrew Co. Ontario. He was baptised on 17 Sep 1888 in St Stanislaus Church, Wilno, Ontario. He died on 29 May 1894 in Chicago, USA ? at the age

of 5 years. Francis was the son of Burant, John and Kaszubik, Anastasia (Jessie).

Notes for Burant, Francis

Francis Burant; his godparents were Adam Prince & Marianna Kaszubik

155. **Burant, Vincent G.**

Vincent G was born on 27 Mar 1890 in Hagarty Twp. Renfrew Co. Ontario. He was baptised on 27 Mar 1890 in St Stanislaus Church, Wilno, Ontario. He died on 17 May 1938 at the age of 48 years. Vincent G was the son of Burant, John and Kaszubik, Anastasia (Jessie). He married Chesney, Pearl.

Notes for Burant, Vincent G

Vincent Burant; his godparents were Jacob Shalla and Catherine Kaszubik.

Relationship with: Chesney, Pearl.

She married Burant, Vincent G.

Children of Chesney, Pearl and Burant, Vincent G

i. Burant, Beatrice [1551]. She was born on 16 Nov 1916.

ii. Burant, Ambrose [1552]. He was born on 4 May 1921.

iii. Burant, Delphin [1553].

iv. Burant, Henry [1554].

v. Burant, Anthony [1555].

vi. Burant, Leonard [1556].

156. **Burant, Paul.**

Paul was born on 27 Mar 1890 in Hagarty Twp. Renfrew Co. Ontario. He was baptised on 27 Mar 1890 in St Stanislaus Church, Wilno, Ontario. He died in 1890 at the age of -2 months. Paul was the son of Burant, John and Kaszubik, Anastasia (Jessie).

Notes for Burant, Paul

Paul Burant; his godparents were Joseph Burant and Paulina Shalla.

157. **Burant, Joseph.**

Joseph was born on 10 Jan 1892 in Hagarty Twp. Renfrew Co. Ontario. He was baptised on 10 Jan 1892 in St Stanislaus Church, Wilno, Ontario. He died on 4 Feb 1966 at the age of 74 years. Joseph was the son of Burant, John and Kaszubik, Anastasia (Jessie). He married Kolodziejczak, Pearl on 24 Apr 1917 in St Stanislaus Church, Wilno, Ontario.

Notes for Burant, Joseph

Pearl was sister to Theresa Kolodziejczak, the wife of Apolinary Burant. Joseph Burant; his godparents were Lawrence Borutski and Faustina Bleskie nee Burant.

Spouse: Kolodziejczak, Pearl.

Pearl died in 1973. She married Burant, Joseph on 24 Apr 1917 in St Stanislaus Church, Wilno, Ontario.

Children of Kolodziejczak, Pearl and Burant, Joseph

i. Burant, Cecilia Elsbieta [1571]. She was born about 1912. She died on 14 Sep 1990 in Summerland Sask. Ca.

ii. Burant, Agatha [1572]. She was born on 8 Feb 1919. She died on 29 Jun 1974.

iii. Burant, Martin John [1573]. He was born on 11 Aug 1920. He died on 4 Sep 2002.

iv. Burant, Lewis Joseph [1574]. He was born on 21 Sep 1921 in Otthon Dist. Sask. Ca. He died on 8 Sep 2001 in Regina Hospital, Sk.

v. Burant, Barbara Veronica Ann [1575]. She was born on 11 Feb 1924. She died on 20 Jun 1995.

vi. Burant, Charles Frank [1576]. He was born in 1930. He died on 26 Aug 1999 in Summerland, BC.

vii. Burant, Joseph [1577].

viii. Burant, Lucille Matilda Theresa [1578]. She was born on 3 Apr 1953 in Otthon Dist. Sask. Ca. She died on 28 May 2003 in Yorkton Regional Health Centre, Sask.

ix. Burant, Andrew [1579].

x. Burant, Matilda [157A].

158. Burant, Marianna.

Marianna was born on 1 May 1893 in Hagarty Twp. Renfrew Co. Ontario. She was baptised in May 1893 in St Stanislaus Church, Wilno, Ontario. She died on 7 Oct 1987 at the age of 94 years. Marianna was the daughter of Burant, John and Kaszubik, Anastasia (Jessie). She married Hollerand, William J in Jul 1917 in Golden Lake, Ontario.

Spouse: Hollerand, William J.

William J was born in 1890. He died on 23 Feb 1970 at the age of 80 years. He married Burant, Marianna in Jul 1917 in Golden Lake, Ontario.

Children of Burant, Marianna and Hollerand, William J

i. Hollerand, Donalda [1581].

ii. Hollerand, Florence [1582]. She was born on 11 May 1919. She died on 17 Apr 2010 in Pembroke Regional Hospital, Ontario.

iii. Hollerand, Maisie [1583].

iv. Hollerand, Rita [1584].

159. Burant, Catherine.

Catherine was born on 18 Nov 1895 in Hagarty Twp. Renfrew Co. Ontario. She was baptised on 18 Nov 1895 in St Stanislaus Church, Wilno, Ontario. She died on 27 Aug 1973 in Yorkton, Sask at the age of 77 years. Catherine was the daughter of Burant, John and Kaszubik, Anastasia (Jessie). She married Van Parys, Joseph in 1922 in Yorkton, Sask.

Notes for Burant, Catherine

Catherine Burant; her godparents were Rev. Bronislaus Jankowski and Victoria Kaszubik (her aunt became second wife to Martin Peplinski.

Spouse: Van Parys, Joseph.

Joseph died on 6 Apr 1957. He married Burant, Catherine in 1922 in Yorkton, Sask.

Children of Burant, Catherine and Van Parys, Joseph

i. Burant, John P [1591]. He was born on 5 May 1921.

ii. Van Parys, Alice [1592]. She was born on 10 Jan 1923.

iii. Van Parys, Adolph Francis [1593]. He was born on 23 Jun 1927.

iv. Van Parys, Cecelia [1594]. She was born in 1928. She died in 1928.

v. Van Parys, Patricia [1595]. She died before 1997.

vi. Van Parys, Robert [1596]. He was born on 18 Nov 1929. He died on 16 Aug 1995.

vii. Van Parys, Rita [1597]. She was born on 25 Oct 1932. She died on 21 Mar 2003 in Elm Creek, Manitoba.

viii. Van Parys, Edwin [1598]. He was born on 5 Apr 1936.

ix. Van Parys, Rose Ann [1599]. She was born on 2 Mar 1939.

15A. **Burant, Apolinary P.**

Apolinary P was born on 4 Mar 1898 in Hagarty Twp. Renfrew Co. Ontario. He was baptised in Mar 1898 in St Stanislaus Church, Wilno, Ontario. He died on 12 Jul 1975 at the age of 77 years. Apolinary P was the son of Burant, John and Kaszubik, Anastasia (Jessie). He married Kolodziejczak, Theresa Violet on 30 Apr 1929 in Sask. Ca.

Spouse: Kolodziejczak, Theresa Violet.

Theresa Violet was born on 20 Jan 1909. Theresa Violet is the daughter of Kolodziejcsak, Martin and Vidomski, Josephine. She married Burant, Apolinary P on 30 Apr 1929 in Sask. Ca.

Children of Kolodziejczak, Theresa Violet and Burant, Apolinary P

i. Burant, Mary [15A1].

ii. Burant, Bernard [15A2]. He was born in 1931. He died on 19 Nov 1965 in car accident, Yorkton, SK.

iii. Burant, Veronica [15A3].

iv. Burant, Apolinary [15A4].

v. Burant, Frank [15A5].

vi. Burant, Valentine [15A6].

vii. Burant, Ella [15A7].

viii. Burant, Theresa [15A8].

ix. Burant, Virginia [15A9].

x. Burant, Lawrence [15AA].

xi. Burant, Annette [15AB].

15B. **Burant, August Anthony.**

August Anthony was born on 10 Jan 1901 in Hagarty Twp. Renfrew Co. Ontario. He was baptised on 11 Jan 1901 in St Stanislaus Church, Wilno, Ontario. He died on 14 Nov 1990 at the age of 89 years. He was buried on 16 Nov 1990 in Melville, Sask. Ca. August Anthony was the son of Burant, John and Kaszubik, Anastasia (Jessie). He married Osicki, Apolonia on 6 Feb 1929 in Melville, Sask. Ca.

Notes for Burant, August Anthony

Godparents of August Burant were Adam Prince and Marianne Burant.

Spouse: Osicki, Apolonia.

Apolonia was born in 1906. She died in 1987 at the age of 81 years. She married Burant, August Anthony on 6 Feb 1929 in Melville, Sask. Ca.

Children of Osicki, Apolonia and Burant, August Anthony

i. Burant, Rose Mary [15B1]. She was born on 10 Nov 1929.

ii. Burant, John Sylvester [15B2]. He was born on 23 Dec 1930.

iii. Burant, Dominic Gabriel [15B3]. He was born on 9 Apr 1932. He died on 19 Dec 2003.

iv. Burant, Benedict Joseph [15B4]. He was born on 1 Feb 1934.

v. Burant, Apolonia Christina [15B5]. She was born on 4 Apr 1937.

vi. Burant, August Anthony [15B6]. He was born on 15 Jan 1939.

vii. Burant, Rita Clara [15B7]. She was born on 7 Jan 1941.

viii. Burant, Helen Agnes [15B8]. She was born on 8 Jul 1945.

ix. Burant, David Paul [15B9]. He was born on 5 Jan 1947.

x. Burant, Isidore Edward [15BA]. He was born on 4 Apr 1948.

xi. Burant, Timothy Henry [15BB]. He was born on 11 May 1949. He died on 31 Mar 1950.

xii. Burant, Patrick Henry [15BC]. He was born on 29 Dec 1951.

15C. Burant, Anastasia.

Anastasia was born on 22 Jun 1903 in Hagarty Twp. Renfrew Co. Ontario. She was baptised on 22 Jun 1903 in St Stanislaus Church, Wilno, Ontario. She died on 2 Aug 1996 at the age of 93 years. Anastasia was the daughter of Burant, John and Kaszubik, Anastasia (Jessie). She married Novakowski, Stephen.

Notes for Burant, Anastasia

Stephen is probably brother to Andrew Novakowski, married to Anastasia's sister, Margaret Burant. Anastasia's uncles, Andrew (Henry) and Frank married Novakowki sisters in Saskatchewan. Her godparents were Francis Lorbiecki & Marianna Burant.

Relationship with: Novakowski, Stephen.

He married Burant, Anastasia.

Children of Burant, Anastasia and Novakowski, Stephen

i. Novakowski, Anna [15C1].

ii. Novakowski, Peter [15C2].

iii. Novakowski, Steve [15C3].

iv. Novakowski, Henry [15C4]. He died ?.

v. Novakowski, Valentine [15C5].

vi. Novakowski, Rosemarie [15C6]. She died on 11 Nov 1985.

vii. Novakowski, Donalda [15C7].

15D. Burant, Susanna Margaret.

Susanna Margaret was born on 5 Aug 1905 in Hagarty Twp. Renfrew Co. Ontario. She was baptised on 5 Aug 1905 in St Stanislaus Church, Wilno, Ontario. She died in Mar 1960 at the age of 54 years. Susanna Margaret was the daughter of Burant, John and Kaszubik, Anastasia (Jessie). She married Novakowski, Andrew.

Notes for Burant, Susanna Margaret

Susanna; god parents were Valentie Burant & Magdalena Szola, given names were Susanna Magdalena, she used the given name Madalena (Margaret).

Relationship with: Novakowski, Andrew.

Andrew was born on 15 Nov 1902. He died on 7 Jun 1986 at the age of 83 years. He married Burant, Susanna Margaret.

Children of Burant, Susanna Margaret and Novakowski, Andrew

i. Novakowski, Anthony [15D1].

ii. Novakowski, Rosalie [15D2].

iii. Novakowski, Margaret [15D3].

iv. Novakowski, Patricia [15D4].

15E. Burant, Peter Paul.

Peter Paul was born on 26 Apr 1908 in Hagarty Twp. Renfrew Co. Ontario. He was baptised on 26 Apr 1908 in St Stanislaus Church, Wilno, Ontario. He died on 17 Mar 1976 in Barry's Bay, Ontario at the age of 67 years. Peter Paul was the son of Burant, John and Kaszubik, Anastasia (Jessie). He married Osicki, Victoria on 11 Feb 1931.

Notes for Burant, Peter Paul

Peter P Burant: his godparents were Stephen Kubiszewski & Helen Prince.

Spouse: Osicki, Victoria.

Victoria was born on 23 Dec 1907. She married Burant, Peter Paul on 11 Feb 1931.

Children of Osicki, Victoria and Burant, Peter Paul

i. Burant, Frances [15E1]. She was born on 1 Jul 1932.

ii. Burant, Dorothy [15E2]. She was born on 25 Sep 1933. She died on 17 Nov 2001.

iii. Burant, Victoria [15E3]. She was born on 28 Dec 1934.

iv. Burant, Myrtle [15E4]. She was born on 8 Jun 1936.

v. Burant, Evelyn [15E5]. She was born on 31 Mar 1938.

vi. Burant, Ann Marie [15E6]. She was born on 28 Jan 1940.

vii. Burant, Pauline [15E7]. She was born on 27 Sep 1942.

viii. Burant, Peter K [15E8]. He was born on 29 Oct 1947.

ix. Burant, Rosalyn [15E9]. She was born on 8 Sep 1951. She died on 31 May 1953.

171. **Bleskie, Adam.**

Adam was born in 1886. He died on 21 Dec 1964 at the age of 78 years. Adam was the son of Bleskie, Stephen and Burant, Faustine. He married Kuiack, Victoria before 1914.

Spouse: Kuiack, Victoria.

Victoria was born in 1888. She died in Oct 1956 at the age of 68 years. She married Bleskie, Adam before 1914.

Children of Kuiack, Victoria and Bleskie, Adam

i. Bleskie, Mary [1711]. She was born in 1914. She died on 10 Jan 1961.

ii. Bleskie, Helen [1712]. She was born in 1916. She died on 18 Mar 1981.

iii. Bleskie, John [1713]. He was born in 1917. He died on 26 Aug 1962.

iv. Bleskie, Maxie [1714]. He was born in 1924. He died in 1983.

v. Bleskie, Francis Benedict [1715]. He was born on 29 Jan 1929. He died on 30 Nov 1959 in Madawaska, Ontario.

vi. Bleskie, Peter [1716].

vii. Bleskie, Mark Edmund [1717].

viii. Bleskie, Leonard Onufrey [1718]. He was born on 7 May 1935. He died on 9 Oct 1998 in Cambridge, Ontario.

172. **Bleskie, Marianne.**

Marianne was born on 6 May 1888. She died on 15 Oct 1893 at the age of 5 years. She was buried in St Stanislaus Cemetery, Wilno, Ontario. Marianne was the daughter of Bleskie, Stephen and Burant, Faustine.

173. **Bleskie, Julia.**

Julia was born in 1892. She died on 10 Jan 1986 at the age of 94 years. Julia was the daughter of Bleskie, Stephen and Burant, Faustine. She married Krezel, George on 31 May 1937.

Spouse: Krezel, George.

George was born in 1877. He died on 9 Jul 1960 at the age of 83 years. He married Bleskie, Julia on 31 May 1937.

174. **Bleskie, Peter P.**

Peter P was born in 1895. He died on 30 Mar 1973 in Barry's Bay, Ontario at the age of 78 years. Peter P was the son of Bleskie, Stephen and Burant, Faustine. He married Kuiack, Catherine in 1929.

Spouse: Kuiack, Catherine.

Catherine was born in 1891. She died on 17 Jul 1972 at the age of 81 years. She married Bleskie, Peter P in 1929.

Children of Kuiack, Catherine and Bleskie, Peter P

i. Bleskie, Paul Adam [1741]. He was born in 1922. He died on 27 Jul 1984.

ii. Bleskie, Martha [1742].

iii. Bleskie, Edward A F [1743]. He was born on 9 Oct 1929. He died on 23 Dec 2004.

175. **Bleskie, John.**

John was born on 20 Feb 1897. He died on 11 Jan 1978 at the age of 80 years. John was the son of Bleskie, Stephen and Burant, Faustine. He married Rekowski, Margaret.

Relationship with: Rekowski, Margaret.

Margaret was born on 19 Dec 1914. She married Bleskie, John.

Children of Rekowski, Margaret and Bleskie, John

i. Bleskie, Sylvester [1751].

ii. Bleskie, Anthony [1752].

iii. Bleskie, Theresa [1753].

176. **Bleskie, Helen.**

Helen was born on 30 May 1898. She died on 16 Sep 1989 at the age of 91 years. Helen was the daughter of Bleskie, Stephen and Burant, Faustine. She married Dregas, Anthony.

Relationship with: Dregas, Anthony.

He married Bleskie, Helen.

Children of Bleskie, Helen and Dregas, Anthony

i. Dregas, Anne [1761].

ii. Dregas, Eleanor [1762].

iii. Dregas, Irene [1763].

iv. Dregas, Frances [1764].

v. Dregas, Theresa [1765].

177. **Bleskie, Magdaline.**

Magdaline was born in 1900. She died on 16 Sep 1989 at the age of 89 years. Magdaline was the daughter of Bleskie, Stephen and Burant, Faustine. She married Keizer, Stephen.

Relationship with: Keizer, Stephen.

Stephen was born in Dec 1899. He died on 16 Jan 1974 at the age of 74 years. He married Bleskie, Magdaline.

Children of Bleskie, Magdaline and Keizer, Stephen

i. Keizer, John [1771]. He was born in 1941. He died on 16 Jul 1973.

ii. Keizer, Judy [1772].

iii. Keizer, Mary [1773].

178. **Bleskie, Catharine Barbara.**

Catharine Barbara was born on 20 Nov 1902. She died on 7 Jul 1905 at the age of 2 years. She was buried in St Stanislaus Cemetery, Wilno, Ontario. Catharine Barbara was the daughter of Bleskie, Stephen and Burant, Faustine.

179. **Bleskie, Frances.**

Frances was born in 1906. She died on 5 Oct 1983 at the age of 77 years. Frances was the daughter of Bleskie, Stephen and Burant, Faustine. She married Kuiack, Frank F on 29 Sep 1936.

Spouse: Kuiack, Frank F.

Frank F was born on 3 May 1900. He died on 31 Jul 1971 at the age of 71 years. He married Bleskie, Frances on 29 Sep 1936.

Children of Bleskie, Frances and Kuiack, Frank F

i. Kuiack, Veronica [1791].

17A. **Bleskie, Anne Martha.**

Anne Martha was born on 9 Jul 1908. She died on 4 Oct 1997 in St Francis Memorial Hospital, Barry's Bay, Ontario at the age of 89 years. She was buried on 7 Oct 1997 in St Mary's Cemetery, Wilno, Ontario. Anne Martha was the daughter of Bleskie, Stephen and Burant, Faustine. She married Yantha, Bronislaus P on 29 Sep 1936 in St Stanislaus Church, Wilno, Ontario.

Spouse: Yantha, Bronislaus P.

Bronislaus P was born in 1911. He died on 24 Nov 1995 in Valley Manor Nursing Home, Barry's Bay, Ontario at the age of 84 years. He was buried in St Mary's Cemetery, Wilno, Ontario. Bronislaus P was the son of Yantha, John and Blank, Marianna. He married Bleskie, Anne Martha on 29 Sep 1936 in St Stanislaus Church, Wilno, Ontario.

Children of Bleskie, Anne Martha and Yantha, Bronislaus P

i. Yantha, Mary Anne [17A1]. She was born on 14 Aug 1937. She died on 1 Feb 2000.

ii. Yantha, Raymond J [17A2]. He was born on 25 Aug 1938. He died on 1 Sep 1938.

iii. Yantha, Frances S [17A3]. She was born on 25 Aug 1938. She died on 26 Aug 1938.

iv. Yantha, Marion T [17A4]. She was born in 1939. She died on 1 Feb 2000.

v. Yantha, Alphonse P [17A5]. He was born in 1940. He died on 14 Oct 1993.

vi. Yantha, Irene M [17A6]. She was born in 1942.

vii. Yantha, Ursula Mary [17A7]. She was born in 1943 in Sherwood Twp., Renfrew Co. Ontario. She died on 28 Oct 1993.

viii. Yantha, Donald J [17A8]. He was born in 1944.

ix. Yantha, Michael J [17A9]. He was born on 21 May 1946.

x. Yantha, Catherine A [17AA]. She was born on 14 Nov 1947.

xi. Yantha, Kenneth B [17AB]. He was born on 11 Jul 1949. He died on 4 Nov 2003.

17B. **Bleskie, Joseph Stanislaus.**

Joseph Stanislaus was born on 14 Mar 1911 in Hagarty Twp. Renfrew Co. Ontario. He was baptised on 15 Mar 1911 in St Stanislaus Church, Wilno, Ontario. Joseph Stanislaus is the son of Bleskie, Stephen and Burant, Faustine. He married Golka, Frances Barbara on 3 Nov 1936 in St Stanislaus Church, Wilno, Ontario.

Spouse: Golka, Frances Barbara.

Frances Barbara was born on 16 Aug 1913 in Sherwood Twp., Renfrew Co. Ontario. She was baptised on 17 Aug 1913 in St Stanislaus Church, Wilno, Ontario. Frances Barbara is the daughter of

Golka, Theodore and Szczypior, Marcianna. She married Bleskie, Joseph Stanislaus on 3 Nov 1936 in St Stanislaus Church, Wilno, Ontario.

Children of Golka, Frances Barbara and Bleskie, Joseph Stanislaus

i. Bleskie, Mary Magdalena [17B1]. She was born on 16 Aug 1937 in Sherwood Twp., Renfrew Co. Ontario.

ii. Bleskie, Basil Joseph [17B2]. He was born on 14 Jan 1939 in Sherwood Twp., Renfrew Co. Ontario.

iii. Bleskie, Patrick [17B3]. He died about 1985.

iv. Bleskie, Theresa [17B4].

191. **Burant, Marianna.**

Marianna was born on 23 Oct 1897. She died on 11 Jun 1898 at the age of 7 months. Marianna was the daughter of Burant, Andrew and Szczypior, Marianna.

192. **Burant, Joseph.**

Joseph was born on 30 Dec 1898. He died on 31 Dec 1898 at the age of 1 days. Joseph was the son of Burant, Andrew and Szczypior, Marianna.

193. **Burant, Francis John.**

Francis John was born on 5 Jan 1901. He died on 7 May 1902 at the age of 1 years. He was buried in St Stanislaus Cemetery, Wilno, Ontario. Francis John was the son of Burant, Andrew and Szczypior, Marianna.

194. **Burant, Paul.**

Paul was born on 25 Jan 1903. Paul is the son of Burant, Andrew and Szczypior, Marianna.

195. **Burant, Peter Paul.**

Peter Paul was born on 26 Apr 1908. Peter Paul is the son of Burant, Andrew and Szczypior, Marianna.

1A1. **Burant, John.**

John was the son of Burant, Valentine and Olsheski, Anna.

1A2. **Burant, Joseph.**

Joseph was the son of Burant, Valentine and Olsheski, Anna.

1A3. **Burant, Henry.**

Henry was the son of Burant, Valentine and Olsheski, Anna.

1A4. **Burant, George.**

George was the son of Burant, Valentine and Olsheski, Anna.

1A5. **Burant, Paul.**

Paul was the son of Burant, Valentine and Olsheski, Anna.

1A6. **Burant, Catherine.**

Catherine was the daughter of Burant, Valentine and Olsheski, Anna.

1A7. **Burant, Mary.**

Mary was the daughter of Burant, Valentine and Olsheski, Anna.

1A8. **Burant, Frances.**

Frances was born on 12 Sep 1903 in Wilno, Ontario. She died on 16 Feb 2001 in St Francis Memorial Hospital, Barry's Bay, Ontario at the age of 97 years. She was buried in St Hedwig's Cemetery, Barry's Bay, Ontario. Frances was the daughter of Burant, Valentine and Olsheski, Anna. She married Doloskie, Andrew. She also married Dombroski, Frank. She also married Cybulski, John A.

Relationship with: Doloskie, Andrew.

He married Burant, Frances.

Relationship with: Dombroski, Frank.

Frank was born on 17 Sep 1902. He died on 18 Dec 1971 at the age of 69 years. He was buried in St Stanislaus Cemetery, Wilno, Ontario. Frank was the son of Dombroski, Joseph and Yaraszkiewicz, Marianne. He married Belaskie, Joan. He also married Burant, Frances.

Children of Burant, Frances and Dombroski, Frank

i. Dombroski, John [1A81].

Relationship with: Cybulski, John A.

John A was born on 16 May 1912. He died on 6 Apr 2003 at the age of 90 years. John A was the son of Cybulski, Bernard and Blank, Johanna. He married Burant, Frances. He also married Mask, Agnes.

1A9. **Burant, Rose.**

Rose was the daughter of Burant, Valentine and Olsheski, Anna.

Generation 4

1311. **Kulas, Adam Isadore.**

Adam Isadore was born on 6 Jan 1898. He died on 22 Feb 1977 in Barry's Bay, Ontario at the age of 79 years. Adam Isadore was the son of Kulas, Joseph A and Shalla, Maria. He married Cybulski, Joanne Mary on 5 Nov 1929.

Spouse: Cybulski, Joanne Mary.

Joanne Mary was born on 21 Apr 1908. She married Kulas, Adam Isadore on 5 Nov 1929.

Children of Cybulski, Joanne Mary and Kulas, Adam Isadore

i. Kulas, Rita [13111]. She was born on 14 Jan 1943.

ii. Kulas, Julian Joseph [13112]. He was born on 3 Aug 1934.

iii. Kulas, Barbara Mary [13113]. She was born on 28 May 1936.

iv. Kulas, Michael Leo [13114]. He was born on 11 Apr 1941.

v. Kulas, Andrew [13115]. He was born on 20 May 1945.

1312. **Coulas, Peter A.**

Peter A was born on 24 Apr 1899. Peter A was the son of Kulas, Joseph A and Shalla, Maria. He married Etmanski, Susan Clara on 16 Jun 1925.

Spouse: Etmanski, Susan Clara.

Susan Clara was born on 31 Jul 1895. She died on 11 Jul 1982 at the age of 86 years. She married Coulas, Peter A on 16 Jun 1925.

Children of Etmanski, Susan Clara and Coulas, Peter A

i. Coulas, Agatha [13121].

ii. Coulas, Monica [13122]. She was born in 1926.

iii. Coulas, Gregory John [13123]. He was born on 28 Apr 1933 in Barry's Bay, Ontario.

iv. Coulas, Robert Peter [13124]. He was born on 9 Sep 1937.

1313. **Coulas, Magdalena A.**

Magdalena A was born on 3 Oct 1901. Magdalena A is the daughter of Kulas, Joseph A and Shalla, Maria. She married Coulas, Leon Henry on 24 Sep 1924 in Barry's Bay, Ontario.

Spouse: Coulas, Leon Henry.

Leon Henry was born on 11 Apr 1887. He married Coulas, Magdalena A on 24 Sep 1924 in Barry's Bay, Ontario.

Children of Coulas, Magdalena A and Coulas, Leon Henry

i. Coulas, Leona Margaret [13131]. She was born on 9 Jul 1925 in Barry's Bay, Ontario.

ii. Coulas, Theresa Barbara [13132]. She was born on 21 Mar 1928.

iii. Coulas, Isaiah Angus [13133]. He was born on 31 Jan 1933.

iv. Coulas, Leo Joseph [13134]. He was born on 16 Jun 1934.

v. Coulas, Anthony Matthew [13135]. He was born on 24 Feb 1939.

1314. **Coulas, Barbara.**

Barbara was born in 1903. She died in Dec 1906 at the age of 3 years. She was buried on 20 Dec 1906. Barbara was the daughter of Kulas, Joseph A and Shalla, Maria.

1315. **Coulas, John Thomas.**

John Thomas was born on 22 Dec 1905. John Thomas is the son of Kulas, Joseph A and Shalla, Maria. He married Pecoski, Doris on 25 Sep 1937.

Spouse: Pecoski, Doris.

Doris was born on 2 Feb 1912 in Killaloe, Ontario. She died on 18 Jan 1997 in Kitchener, Ontario at the age of 84 years. She married Coulas, John Thomas on 25 Sep 1937.

Children of Pecoski, Doris and Coulas, John Thomas

i. Coulas, Patricia [13151]. She was born in 1941. She died in 1941 in Kitchener, Ontario.

ii. Coulas, Raymond [13152]. He was born on 29 Jul 1947.

iii. Coulas, Jerome [13153]. He was born on 25 Nov 1953.

1316. **Coulas, Dominic P.**

Dominic P was born on 22 Jan 1908. He died on 13 Oct 1970 at the age of 62 years. Dominic P was the son of Kulas, Joseph A and Shalla, Maria. He married Biernaski, Barbara on 16 May 1939.

Spouse: Biernaski, Barbara.

Barbara was born on 22 Jan 1907. She died on 4 Sep 1986 at the age of 79 years. She married Coulas, Dominic P on 16 May 1939.

Children of Biernaski, Barbara and Coulas, Dominic P

i. Coulas, Marilyn [13161]. She was born on 22 Oct 1941.

ii. Coulas, Roy [13162]. He was born on 27 Jun 1943.

iii. Coulas, Philip [13163]. He was born on 28 Sep 1945.

1317. **Coulas, Anna Mary.**

Anna Mary was born on 16 Apr 1910. She died on 3 Aug 1998 at the age of 88 years. Anna Mary was the daughter of Kulas, Joseph A and Shalla, Maria. She married Dubreuil, Rene.

Spouse: Dubreuil, Rene.

Rene was born on 24 May 1907. He died on 1 Mar 1995 at the age of 87 years. He married Coulas,

Anna Mary.

Children of Coulas, Anna Mary and Dubreuil, Rene

i. Dubreuil, Claire [13171]. She was born on 16 May 1935.

ii. Dubreuil, Pauline [13172]. She was born on 25 Dec 1937.

iii. Dubreuil, Desmond [13173]. He was born on 24 Aug 1949.

1318. **Coulas, Julia Pauline.**

Julia Pauline was born on 9 Jun 1912 in Barry's Bay, Ontario. She died on 22 Feb 1998 at the age of 85 years. Julia Pauline was the daughter of Kulas, Joseph A and Shalla, Maria. She married Lenart, Leo on 17 Aug 1937.

Spouse: Lenart, Leo.

Leo was born on 27 Oct 1905. He died on 23 Feb 2004 in Englehart, Ontario at the age of 98 years. He married Coulas, Julia Pauline on 17 Aug 1937.

Children of Coulas, Julia Pauline and Lenart, Leo

i. Lenart, Joan [13181]. She was born on 8 Aug 1944 in Kirkland Lake, Ontario.

ii. Lenart, Kenneth [13182]. He was born on 17 Feb 1947.

1319. **Coulas, Rose.**

Rose was born on 23 Dec 1914. She died on 14 Apr 1998 at the age of 83 years. Rose was the daughter of Kulas, Joseph A and Shalla, Maria. She married Retza, Benedict on 6 Feb 1939.

Spouse: Retza, Benedict.

Benedict was born on 19 Mar 1905. He died on 10 May 1983 at the age of 78 years. He married Coulas, Rose on 6 Feb 1939.

Children of Coulas, Rose and Retza, Benedict

i. Retza, Jack [13191]. He was born on 8 Jan 1940.

ii. Retza, Michael [13192]. He was born on 3 Apr 1948.

iii. Retza, Mary [13193]. She was born on 24 Apr 1952.

131A. **Coulas, Breatrice Monica.**

Breatrice Monica was born on 5 May 1917. She died on 15 Jun 1978 at the age of 61 years. Breatrice Monica was the daughter of Kulas, Joseph A and Shalla, Maria. She married Yantha, Ambrose Anthony in Timmins, Ontario.

Spouse: Yantha, Ambrose Anthony.

Ambrose Anthony was born on 12 Apr 1915. He died on 25 Aug 1994 at the age of 79 years. He married Coulas, Breatrice Monica in Timmins, Ontario.

Children of Coulas, Breatrice Monica and Yantha, Ambrose Anthony

i. Yantha, Robert [131A1]. He was born on 9 Nov 1948.

ii. Yantha, David [131A2].

131B. **Coulas, Martha.**

Martha was born on 19 Jan 1920. She died on 4 Nov 1974 at the age of 54 years. Martha was the daughter of Kulas, Joseph A and Shalla, Maria. She married Serran, unknown.

Spouse: Serran, unknown.

He married Coulas, Martha.

131C. **Coulas, Joseph.**

Joseph was born on 30 Nov 1921. He died on 1 Sep 1999 at the age of 77 years. Joseph was the son of Kulas, Joseph A and Shalla, Maria.

1321. **Prince, Catherine Mary.**

Catherine Mary was born on 18 Apr 1915 in North Cobalt, Ontario. She was baptised on 18 Apr 1915 in St Hedwig's Church, Barry's Bay, Ontario. She died on 22 Jan 1987 at the age of 71 years. Catherine Mary was the daughter of Prince, Joseph T and Shalla, Helen. She married Yantha, Francis B on 12 Jan 1937 in St Hedwig's Church, Barry's Bay, Ontario.

Spouse: Yantha, Francis B.

He married Prince, Catherine Mary on 12 Jan 1937 in St Hedwig's Church, Barry's Bay, Ontario.

1322. **Prince, Edmund Martin.**

Edmund Martin was born on 13 Apr 1916 in Renfrew Co. Ontario. He was baptised on 16 Apr 1916 in St Hedwig's Church, Barry's Bay, Ontario. He died on 21 Nov 1989 at the age of 73 years. Edmund Martin was the son of Prince, Joseph T and Shalla, Helen. He married Cybulski, Mary Josephine.

Relationship with: Cybulski, Mary Josephine.

Mary Josephine was born on 16 May 1918 in Renfrew Co, Ontario. She was baptised on 19 May 1918 in St Hedwig's Church, Barry's Bay, Ontario. She died on 8 Sep 2000 in St. Mary's Hospital, Kitchener, Ontario at the age of 82 years. Mary Josephine was the daughter of Cybulski, John S and Zielna, Veronica. She married Prince, Edmund Martin.

Children of Cybulski, Mary Josephine and Prince, Edmund Martin

i. Prince, Eric [13221].

ii. Prince, Eldon [13222].

1331. **Prince, Julianna Victoria.**

Julianna Victoria was born on 17 May 1903. Julianna Victoria is the daughter of Prince, Martin and Shalla, Anne. She married Kuiack, John on 23 Jan 1923 in St Stanislaus Church, Wilno, Ontario.

Spouse: Kuiack, John.

John was born in 1897 in Sherwood Twp., Renfrew Co. Ontario. John was the son of Kuiack, John and Lipinska, Augustina. He married Prince, Julianna Victoria on 23 Jan 1923 in St Stanislaus Church, Wilno, Ontario.

Children of Prince, Julianna Victoria and Kuiack, John

i. Kuiack, Maximilian Francis [13311]. He was born on 10 Oct 1923 in Sherwood Twp., Renfrew Co. Ontario.

ii. Kuiack, Benedict [13312].

iii. Kuiack, Gregory [13313].

iv. Kuiack, Leonard [13314].

v. Kuiack, Ambrose [13315].

vi. Kuiack, Marcella [13316].

vii. Kuiack, Stella [13317].

1332. **Prince, Francis.**

Francis was born on 3 Dec 1905. He died on 15 Jul 1985 at the age of 79 years. He was buried in St Mary's Cemetery, Wilno, Ontario. Francis was the son of Prince, Martin and Shalla, Anne. He married Koznacka, Catherine on 30 Sep 1930 in St Stanislaus Church, Wilno, Ontario.

Spouse: Koznacka, Catherine.

Catherine was born on 7 Mar 1903. She died on 22 Sep 1981 at the age of 78 years. Catherine was the daughter of Koznacki, Gregory and Plebon, Agatha. She married Prince, Francis on 30 Sep 1930 in St Stanislaus Church, Wilno, Ontario.

Children of Koznacka, Catherine and Prince, Francis

i. Prince, Stella Julia [13321]. She was born on 13 Jan 1931. She died on 27 Nov 2003.

ii. Prince, Thomas Edward [13322]. He was born on 26 Dec 1938.

iii. Prince, Alphonse Gregory [13323]. He was born on 27 Jul 1940.

1333. **Prince, Isadore Peter.**

Isadore Peter was born on 15 Feb 1908 in Radcliffe Twp, Renfrew Co, Ontario. He was baptised on 17 Feb 1908 in St Stanislaus Church, Wilno, Ontario. He died on 19 Nov 1949 at the age of 41 years. He was buried in St Stanislaus Cemetery, Wilno, Ontario. Isadore Peter was the son of Prince, Martin and Shalla, Anne. He married Zilney, Barbara about 1920.

Spouse: Zilney, Barbara.

Barbara was born in 1898. She died on 12 Dec 1986 at the age of 88 years. Barbara was the daughter of Zilney, Joseph and Kubiszewski, Maryanna. She married Prince, Isadore Peter about 1920.

Children of Zilney, Barbara and Prince, Isadore Peter

i. Prince, Frances [13331]. She was born in Sep 1921.

ii. Prince, Anthony A [13332]. He died on 7 Jan 1994 in Bancroft, Ontario.

iii. Prince, infant [13333]. He was born in Dec 1931. He died on 26 Dec 1931.

iv. Prince, Anastasia [13334]. She was born in 1933. She died on 11 Oct 1986.

v. Prince, John [13335]. He was born on 4 Sep 1938. He died on 4 Sep 1938.

vi. Prince, Emilia [13336]. She was born on 12 Oct 1924. She died on 9 Mar 1995.

1334. **Prince, Michael Martin.**

Michael Martin was born on 26 Sep 1911 in Radcliffe Twp, Renfrew Co, Ontario. He was baptised on 27 Sep 1911 in St Stanislaus Church, Wilno, Ontario. He died on 14 Sep 1986 at the age of 74 years. He was buried in St Hedwig's Cemetery, Barry's Bay, Ontario. Michael Martin was the son of Prince, Martin and Shalla, Anne. He married Hudder, Julia on 26 Mar 1940 in St Mary's Church, Wilno, Ontario.

Spouse: Hudder, Julia.

Julia was born in 1924. Julia is the daughter of Hudder, Joseph and Yarascavitch, Anne. She married Prince, Michael Martin on 26 Mar 1940 in St Mary's Church, Wilno, Ontario.

Children of Hudder, Julia and Prince, Michael Martin

i. Prince, Mary Gabrielle [13341].

ii. Prince, Sylvester [13342].

iii. Prince, Anna Mary [13343].

iv. Prince, Rose [13344].

v. Prince, Barclay [13345].

vi. Prince, Elizabeth [13346].

vii. Prince, Susan G [13347]. She was born on 30 Jun 1962.

viii. Prince, Leona [13348].

1335. **Prince, Rosie.**

Rosie was born on 17 May 1915 in Radcliffe Twp, Renfrew Co, Ontario. She was baptised on 20 May 1915 in St Stanislaus Church, Wilno, Ontario. She died on 1 Jun 1927 at the age of 12 years. She was buried in Jun 1927 in St Stanislaus Cemetery, Wilno, Ontario. Rosie was the daughter of Prince, Martin and Shalla, Anne.

1336. **Prince, Mary Frances.**

Mary Frances was born on 1 Oct 1918 in Radcliffe Twp, Renfrew Co. Ontario. She was baptised on 4 Oct 1918 in St Stanislaus Church, Wilno, Ontario. Mary Frances is the daughter of Prince, Martin and Shalla, Anne. She married Radford, Carl.

Relationship with: Radford, Carl.

He married Prince, Mary Frances.

1341. **Shalla, Mary.**

Mary was born on 3 May 1914. Mary is the daughter of Shalla, Francis and Lechowicz, Victoria. She married Coulis, Arnold.

Relationship with: Coulis, Arnold.

He married Shalla, Mary.

Children of Shalla, Mary and Coulis, Arnold

i. Coulis, Bernice [13411].

ii. Coulis, Gordon [13412].

iii. Coulis, James [13413].

1342. **Shalla, John C.**

John C was born in Jul 1916. He died on 9 Dec 1997 in St Francis Memorial Hospital, Barry's Bay, Ontario at the age of 81 years. John C was the son of Shalla, Francis and Lechowicz, Victoria. He married Ritza, Rita A. He also married Mask, Florence after 1956. He also married Cybulski, Margaret. He also married Retza, Rita A on 8 Feb 1944.

Relationship with: Ritza, Rita A.

Rita A was born on 11 Sep 1924. She died on 23 Aug 1956 at the age of 31 years. Rita A was the daughter of Ritza, Joseph J and Recoskie, Mary V. She married Shalla, John C.

Children of Ritza, Rita A and Shalla, John C

i. Shalla, Richard [13421].

Spouse: Mask, Florence.

Florence was born on 13 Apr 1916 in Mask Island, Barry's Bay, Ontario. She died on 6 Dec 1968 at the age of 52 years. Florence was the daughter of Mask, Paul B and Biernacki, Maryann. She married Kosnaski, James. She also married Shalla, John C after 1956.

Relationship with: Cybulski, Margaret.

Margaret was born on 21 Jun 1918. Margaret is the daughter of Cybulski, Paul A and Peplinski, Anna C. She married Shalla, John C.

Spouse: Retza, Rita A.

Rita A was the daughter of Retza, Joseph and Kulas, Tessie. She married Shalla, John C on 8 Feb 1944.

Children of Retza, Rita A and Shalla, John C

i. Shalla, unknown [13422]. This person was born on 23 Aug 1956.

1343. **Shalla, Benedict.**

Benedict was born on 22 Feb 1919. He died on 22 Dec 1983 at the age of 64 years. Benedict was the son of Shalla, Francis and Lechowicz, Victoria.

1344. **Shalla, Felix.**

Felix was born on 24 May 1920. He died on 28 Feb 1923 at the age of 2 years. Felix was the son of Shalla, Francis and Lechowicz, Victoria.

1345. **Shalla, Agnes.**

Agnes was born on 12 Apr 1924. Agnes is the daughter of Shalla, Francis and Lechowicz, Victoria. She married Mask, Dominic.

Relationship with: Mask, Dominic.

He married Shalla, Agnes.

Children of Shalla, Agnes and Mask, Dominic

i. Mask, Richard [13451].

ii. Mask, Gail [13452].

iii. Mask, David [13453].

1346. **Shalla, Beatrice.**

Beatrice was born on 16 Oct 1927. Beatrice is the daughter of Shalla, Francis and Lechowicz, Victoria. She married Livingstone, Lloyd.

Relationship with: Livingstone, Lloyd.

He married Shalla, Beatrice.

Children of Shalla, Beatrice and Livingstone, Lloyd

i. Livingstone, Linda [13461].

ii. Livingstone, Donna [13462].

iii. Livingstone, Carl [13463].

iv. Livingstone, Douglas [13464].

v. Livingstone, Kim [13465].

1347. **Shalla, Ambrose.**

Ambrose was the son of Shalla, Francis and Lechowicz, Victoria.

1348. **Shalla, Theresa.**

Theresa was born on 29 Dec 1929. Theresa is the daughter of Shalla, Francis and Lechowicz, Victoria. She married O'Malley, John on 9 Oct 1950.

Spouse: O'Malley, John.

John was born on 12 Apr 1928. John is the son of O'Malley, Thomas and Etmanskie, Barbara. He married Shalla, Theresa on 9 Oct 1950.

Children of Shalla, Theresa and O'Malley, John

i. O'Malley, Brian [13481].

ii. O'Malley, Sandra [13482].

iii. O'Malley, Karen [13483].

1351. **Shalla, Felix.**

Felix was born about 1920. He died on 8 Jun 1944 in Normandy, France at the age of 24 years. He was buried in Normandy, France. Felix was the son of Shalla, Paul and Hudder, Catherine.

1352. **Shalla, Maxie Paul.**

Maxie Paul was born on 9 Sep 1926. He died on 9 Jan 2000 in home in Whitney, Ontario at the age of 73 years. He was buried in 2000 in St. Martin of Tours Church Cemetery . Maxie Paul was the son of Shalla, Paul and Hudder, Catherine. He married Prince, Stella Margaret on 12 Sep 1950 in St Mary's Church, Wilno, Ontario.

Spouse: Prince, Stella Margaret.

Stella Margaret was born on 29 Jan 1927 in Hagarty Twp. Renfrew Co. Ontario. Stella Margaret is the daughter of Prince, Michael and Peplinska, Augustina. She married Shalla, Maxie Paul on 12 Sep 1950 in St Mary's Church, Wilno, Ontario.

Children of Prince, Stella Margaret and Shalla, Maxie Paul

i. Shalla, Michael James [13521]. He was born on 7 May 1958.

ii. Shalla, Daniel Peter [13522]. He was born on 1 Oct 1959.

iii. Shalla, Catherine Ann [13523]. She was born on 17 Sep 1962.

iv. Shalla, Robert John [13524]. He was born on 2 Oct 1964.

1353. **Shalla, Evaline.**

Evaline was the daughter of Shalla, Paul and Hudder, Catherine. She married Parks, Fred.

Relationship with: Parks, Fred.

He married Shalla, Evaline.

1354. **Shalla, Agnes.**

Agnes was the daughter of Shalla, Paul and Hudder, Catherine. She married Bolt, Lorne.

Relationship with: Bolt, Lorne.

He married Shalla, Agnes.

1355. **Shalla, Margaret.**

Margaret was the daughter of Shalla, Paul and Hudder, Catherine. She married Kuiack, Peter Paul.

Relationship with: Kuiack, Peter Paul.

Peter Paul was born on 14 Jun 1915. He died on 6 Nov 1983 at the age of 68 years. Peter Paul was the son of Kuiack, Paul and Luckasavitch, Julia. He married Shalla, Margaret. He also married Smaglinski, Catherine.

1356. **Shalla, John.**

John was the son of Shalla, Paul and Hudder, Catherine. He married Keegan, Bridget.

Relationship with: Keegan, Bridget.

She married Shalla, John.

1357. **Shalla, Frank.**

Frank was the son of Shalla, Paul and Hudder, Catherine. He married Wocjick, Margaret.

Relationship with: Wocjick, Margaret.

She married Shalla, Frank.

1358. **Shalla, Joseph.**

Joseph was the son of Shalla, Paul and Hudder, Catherine. He married Shalla, Clara Mrs J.

Relationship with: Shalla, Clara Mrs J.

She married Shalla, Joseph.

1359. **Shalla, Ambrose.**

Ambrose was the son of Shalla, Paul and Hudder, Catherine. He married Recoskie, Leona.

Relationship with: Recoskie, Leona.

She married Shalla, Ambrose.

135A. **Shalla, Isadore (Bob).**

Isadore (Bob) was the son of Shalla, Paul and Hudder, Catherine. He married LaFrance, Yvette.

Relationship with: LaFrance, Yvette.

Yvette was born about 1927. She died on 22 Nov 1997 in in hospital? at the age of 70 years. She was buried on 25 Nov 1997 in St. Martin of Tours Parish, Whitney, Ontario. She married Shalla, Isadore (Bob).

Children of LaFrance, Yvette and Shalla, Isadore (Bob)

i. Shalla, Sandra [135A1].

ii. Shalla, Sharon [135A2].

135B. **Shalla, Beatrice.**

Beatrice was the daughter of Shalla, Paul and Hudder, Catherine. She married Mick, John.

Relationship with: Mick, John.

He married Shalla, Beatrice.

1361. **Lechowicz, Felix.**

Felix was the son of Lechowicz, Frank and Shalla, Madeline.

1362. **Lechowicz, Isadore.**

Isadore was born in 1910. He died on 24 Sep 1972 at the age of 62 years. Isadore was the son of Lechowicz, Frank and Shalla, Madeline. He married Laska, Catherine on 22 Jun 1937.

Spouse: Laska, Catherine.

Catherine was born on 16 Mar 1913. She died on 18 Mar 1984 at the age of 71 years. Catherine was the daughter of Laska, Joseph and Burchat, Anne. She married Lechowicz, Isadore on 22 Jun 1937.

1363. **Lechowicz, Leona.**

Leona was born on 9 Dec 1923. She died on 17 Jul 1995 at the age of 71 years. Leona was the daughter of Lechowicz, Frank and Shalla, Madeline. She married Adamchick, Peter John on 10 Jun 1946.

Spouse: Adamchick, Peter John.

Peter John was born on 9 Jun 1918. He married Lechowicz, Leona on 10 Jun 1946.

1364. **Lechowicz, Bridget.**

Bridget was the daughter of Lechowicz, Frank and Shalla, Madeline. She married Lazinskie, John.

Relationship with: Lazinskie, John.

He married Lechowicz, Bridget.

13B1. **Shalla, Isiah Peter.**

Isiah Peter was born on 28 Jan 1925. He died on 2 Feb 1925 at the age of 5 days. Isiah Peter was the son of Shalla, Joseph Thomas and Pecoski, Mary.

13B2. **Shalla, Bertille Mary.**

Bertille Mary was born on 31 Oct 1934. She died on 1 Nov 1934 at the age of 1 days. Bertille Mary was the daughter of Shalla, Joseph Thomas and Pecoski, Mary.

13B3. **Shalla, Robert.**

Robert was the son of Shalla, Joseph Thomas and Fleece, Mary Beatrice. He married Pultz, Luena.

Relationship with: Pultz, Luena.

Luena died on 1 Jan 1991 in Renfrew, Ontario. She married Shalla, Robert.

Children of Pultz, Luena and Shalla, Robert

i. Shalla, Cindy [13B31].

ii. Shalla, Sandra [13B32].

iii. Shalla, Leslie Ann [13B33].

iv. Shalla, Jody [13B34].

13C1. **Burchat, Ambrose Sylvestor.**

Ambrose Sylvestor was born on 6 Sep 1914. He died on 23 Apr 1994 at the age of 79 years. Ambrose Sylvestor was the son of Burchat, Thomas and Shalla, Julia. He married Maika, Ursula Anne.

Relationship with: Maika, Ursula Anne.

Ursula Anne was born on 14 Sep 1922. She died on 11 Sep 1965 at the age of 42 years. She married Burchat, Ambrose Sylvestor.

Children of Maika, Ursula Anne and Burchat, Ambrose Sylvestor

i. Burchat, Margaret Ann [13C11]. She was born on 1 Jun 1948. She died on 11 Sep 1965.

ii. Burchat, Thomas Anthony [13C12].

iii. Burchat, Michael Gerrard [13C13].

iv. Burchat, Francis Joseph [13C14]. He was born on 14 Mar 1952.

v. Burchat, Ambrose Gregory [13C15].

vi. Burchat, Mary Pauline [13C16].

vii. Burchat, Anthony Donald [13C17].

viii. Burchat, Victoria Maria [13C18].

ix. Burchat, Peter [13C19].

13C2. **Burchat, Mary.**

Mary died on 29 Jun 2002. Mary was the daughter of Burchat, Thomas and Shalla, Julia. She married Cybulski, Adam F.

Spouse: Cybulski, Adam F.

Adam F was born in 1913. He died on 5 Sep 1964 at the age of 51 years. He married Burchat, Mary.

Children of Burchat, Mary and Cybulski, Adam F

i. Cybulski, James T [13C21]. He was born in Jun 1952. He died in Jun 1952.

ii. Cybulski, Robert [13C22].

iii. Cybulski, Catherine [13C23].

iv. Cybulski, Doreen [13C24].

13C3. **Burchat, Agnes.**

Agnes was the daughter of Burchat, Thomas and Shalla, Julia. She married Cybulski, John.

Relationship with: Cybulski, John.

He married Burchat, Agnes.

Children of Burchat, Agnes and Cybulski, John

i. Cybulski, Richard [13C31].

ii. Cybulski, Helen [13C32].

13C4. **Burchat, Evelyn.**

Evelyn was the daughter of Burchat, Thomas and Shalla, Julia. She married McKay, unknown.

Relationship with: McKay, unknown.

He married Burchat, Evelyn.

1511. **Bieniasz, Mary Frances.**

Mary Frances was born on 18 Feb 1907 in Hagarty Twp. Renfrew Co. Ontario. She was baptised on 18 Feb 1907 in St Stanislaus Church, Wilno, Ontario. Mary Frances is the daughter of Bieniasz, Michael and Burant, Antonina.

1512. **Bieniasz, Isidore Leo.**

Isidore Leo was born in 1909. Isidore Leo is the son of Bieniasz, Michael and Burant, Antonina.

1551. **Burant, Beatrice.**

Beatrice was born on 16 Nov 1916. Beatrice is the daughter of Burant, Vincent G and Chesney, Pearl.

1552. **Burant, Ambrose.**

Ambrose was born on 4 May 1921. Ambrose is the son of Burant, Vincent G and Chesney, Pearl. He married Burant, Rose, Mrs Ambrose.

Relationship with: Burant, Rose, Mrs Ambrose.

She married Burant, Ambrose.

Children of Burant, Rose, Mrs Ambrose and Burant, Ambrose

i. Burant, Randy [15521].

ii. Burant, Sandra [15522].

iii. Burant, Gail [15523].

1553. **Burant, Delphin.**

Delphin was the daughter of Burant, Vincent G and Chesney, Pearl.

1554. **Burant, Henry.**

Henry was the son of Burant, Vincent G and Chesney, Pearl.

1555. **Burant, Anthony.**

Anthony was the son of Burant, Vincent G and Chesney, Pearl.

1556. **Burant, Leonard.**

Leonard was the son of Burant, Vincent G and Chesney, Pearl.

1571. **Burant, Cecilia Elsbieta.**

Cecilia Elsbieta was born about 1912. She died on 14 Sep 1990 in Summerland Sask. Ca at the age of 78 years. She was buried on 17 Sep 1990. Cecilia Elsbieta was the daughter of Burant, Joseph and Kolodziejczak, Pearl. She married Middleton, Ralph. She also married Hamilton, ?.

Relationship with: Middleton, Ralph.

Ralph died about 1965. He married Burant, Cecilia Elsbieta.

Relationship with: Hamilton, ?.

He married Burant, Cecilia Elsbieta.

1572. **Burant, Agatha.**

Agatha was born on 8 Feb 1919. She died on 29 Jun 1974 at the age of 55 years. Agatha was the daughter of Burant, Joseph and Kolodziejczak, Pearl. She married Witherspoon, Fred.

Relationship with: Witherspoon, Fred.

He married Burant, Agatha.

1573. **Burant, Martin John.**

Martin John was born on 11 Aug 1920. He died on 4 Sep 2002 at the age of 82 years. Martin John was the son of Burant, Joseph and Kolodziejczak, Pearl. He married Burant, Ann Mrs Martin.

Relationship with: Burant, Ann Mrs Martin.

She married Burant, Martin John.

Children of Burant, Ann Mrs Martin and Burant, Martin John

i. Burant, Dianne [15731].

ii. Burant, Ronald [15732].

iii. Burant, Roger [15733].

iv. Burant, Russell [15734].

1574. **Burant, Lewis Joseph.**

Lewis Joseph was born on 21 Sep 1921 in Otthon Dist. Sask. Ca. He died on 8 Sep 2001 in Regina Hospital, Sk at the age of 79 years. He was buried on 12 Sep 2001 in Regina Memorial Gardens Cemetery, SK. Lewis Joseph was the son of Burant, Joseph and Kolodziejczak, Pearl. He married Wessner, Wilma. He also married Little, Elizabeth.

Relationship with: Wessner, Wilma.

She married Burant, Lewis Joseph.

Relationship with: Little, Elizabeth.

She married Burant, Lewis Joseph.

Children of Little, Elizabeth and Burant, Lewis Joseph

i. Burant, Carol [15741].

1575. **Burant, Barbara Veronica Ann.**

Barbara Veronica Ann was born on 11 Feb 1924. She died on 20 Jun 1995 at the age of 71 years. Barbara Veronica Ann was the daughter of Burant, Joseph and Kolodziejczak, Pearl. She married Rutherford, Kenneth on 16 Sep 1944.

Spouse: Rutherford, Kenneth.

Kenneth died about 1991. He married Burant, Barbara Veronica Ann on 16 Sep 1944.

Children of Burant, Barbara Veronica Ann and Rutherford, Kenneth

i. Rutherford, Dale [15751].

ii. Rutherford, John [15752].

iii. Rutherford, Bruce [15753].

iv. Rutherford, Wayne [15754].

v. Rutherford, Dennis [15755]. He died about 1951.

1576. **Burant, Charles Frank.**

Charles Frank was born in 1930. He died on 26 Aug 1999 in Summerland, BC at the age of 69 years. He was buried on 31 Aug 1999 in Holy Child RC in Summerland, BC. Charles Frank was the son of Burant, Joseph and Kolodziejczak, Pearl. He married Burant, Sheila Mrs C F.

Relationship with: Burant, Sheila Mrs C F.

She married Burant, Charles Frank.

Children of Burant, Sheila Mrs C F and Burant, Charles Frank

i. Burant, Paul [15761].

ii. Burant, John [15762].

iii. Burant, Leslie [15763].

iv. Burant, Karen Ann [15764].

1577. **Burant, Joseph.**

Joseph was the son of Burant, Joseph and Kolodziejczak, Pearl. He married Burant, Madeline Mrs Joseph.

Relationship with: Burant, Madeline Mrs Joseph.

She married Burant, Joseph.

1578. **Burant, Lucille Matilda Theresa.**

Lucille Matilda Theresa was born on 3 Apr 1953 in Otthon Dist. Sask. Ca. She died on 28 May 2003 in Yorkton Regional Health Centre, Sask at the age of 50 years. Lucille Matilda Theresa was the daughter of Burant, Joseph and Kolodziejczak, Pearl. She married Witherspoon, James.

Relationship with: Witherspoon, James.

He married Burant, Lucille Matilda Theresa.

Children of Burant, Lucille Matilda Theresa and Witherspoon, James

i. Witherspoon, Linda [15781].

ii. Witherspoon, Susan [15782].

iii. Witherspoon, Verne [15783].

1579. **Burant, Andrew.**

Andrew was the son of Burant, Joseph and Kolodziejczak, Pearl. He married Burant, Eleanor Mrs A.

Relationship with: Burant, Eleanor Mrs A.

She married Burant, Andrew.

157A. **Burant, Matilda.**

Matilda was the daughter of Burant, Joseph and Kolodziejczak, Pearl. She married Piecowyne, William.

Relationship with: Piecowyne, William.

He married Burant, Matilda.

1581. **Hollerand, Donalda.**

Donalda was the daughter of Hollerand, William J and Burant, Marianna. She married Nolan, Gerard W.

Relationship with: Nolan, Gerard W.

Gerard W died on 19 Aug 1999. He was buried in (ashes) Golden Lake, Ontario. He married Hollerand, Donalda.

1582. **Hollerand, Florence.**

Florence was born on 11 May 1919. She died on 17 Apr 2010 in Pembroke Regional Hospital, Ontario at the age of 90 years. Florence was the daughter of Hollerand, William J and Burant, Marianna. She married Gagon, Gordon Joseph.

Spouse: Gagon, Gordon Joseph.

Gordon Joseph was born on 25 Mar 1916 in Golden Lake, Ontario. He died on 16 Jan 2002 in Pembroke General Hospital, Pembroke, Ontario at the age of 85 years. Gordon Joseph was the son of Gagnon, Joseph and Meness, Annie Jane. He married Hollerand, Florence.

Children of Hollerand, Florence and Gagon, Gordon Joseph

i. Gagon, Janice [15821]. She was born on 11 Oct 1937.

ii. Gagon, Bryce [15822]. He was born on 23 Feb 1942.

iii. Gagon, Earl [15823]. He was born on 27 Oct 1950.

iv. Gagon, Arlene [15824].

1583. **Hollerand, Maisie.**

Maisie was the daughter of Hollerand, William J and Burant, Marianna. She married Benoit, Arthur.

Relationship with: Benoit, Arthur.

He married Hollerand, Maisie.

Children of Hollerand, Maisie and Benoit, Arthur

i. Benoit, Glen [15831]. He was born on 8 Sep 1940.

ii. Benoit, Brian [15832]. He was born on 15 Jun 1945.

iii. Benoit, Keith [15833]. He was born on 9 Feb 1947.

iv. Benoit, Russell [15834]. He was born on 11 Jun 1948.

v. Benoit, Carol [15835]. She was born on 17 Aug 1951.

vi. Benoit, Dale [15836]. He was born on 13 Dec 1953.

vii. Benoit, Stanley [15837]. He was born on 7 Mar 1956.

viii. Benoit, Douglas [15838]. He was born on 30 Sep 1957.

1584. **Hollerand, Rita.**

Rita was the daughter of Hollerand, William J and Burant, Marianna. She married Vincent, Gerald.

Relationship with: Vincent, Gerald.

He married Hollerand, Rita.

Children of Hollerand, Rita and Vincent, Gerald

i. Vincent, Bruce [15841]. He was born on 3 Apr 1946. He died on 12 Nov 1994.

ii. Vincent, Diane [15842]. She was born on 23 Nov 1947.

iii. Vincent, Lloyd [15843]. He was born on 16 Jun 1950.

iv. Vincent, Kenneth [15844]. He was born on 28 Dec 1954.

v. Vincent, Geraldine [15845]. She was born on 6 Feb 1956.

vi. Vincent, Wilson [15846]. He was born on 14 Sep 1957.

vii. Vincent, Dennis [15847]. He was born on 21 Apr 1959. He died on 17 Jan 2004.

viii. Vincent, Denise [15848]. She was born on 21 Apr 1959.

ix. Vincent, Mark [15849]. He was born on 6 Mar 1961.

1591. **Burant, John P.**

John P was born on 5 May 1921. John P is the son of Van Parys, Joseph and Burant, Catherine. He married Lavalley, Joan Ann on 22 Apr 1946. He also married Gricken-Whelan, Anita.

Notes for Burant, John P

Anita Gricken-Whelan, relationship with John was common-law, (1963-99). John's close assistance with Burant relatives for this list was remarkable. Many thanks. A picture of John's extended family is appended in last section of this book.

Spouse: Lavalley, Joan Ann.

Joan Ann was born on 8 Aug 1931. She died on 18 Jun 1986 in Pembroke General Hospital, Pembroke, Ontario at the age of 54 years. She was buried on 21 Jun 1986 in Our Lady of Nativity Cemetery. Golden Lake, Ontario. Joan Ann was the daughter of Lavalley, James and Lavalley, Sarah Mrs James. She married Burant, John P on 22 Apr 1946. She also married Sismey, William.

Children of Lavalley, Joan Ann and Burant, John P

i. Burant, Karen [15911]. She was born on 14 Apr 1947.

ii. Burant, Jeffrey [15912]. He was born on 8 Jul 1948.

iii. Burant, James [15913]. He was born on 25 Nov 1950.

iv. Burant, Brian [15914]. He was born on 23 Apr 1952.

v. Burant, Robert [15915]. He was born on 10 Sep 1954.

Relationship with: Gricken-Whelan, Anita.

Anita died on 31 Dec 1999. She married Burant, John P.

1592. **Van Parys, Alice.**

Alice was born on 10 Jan 1923. Alice is the daughter of Van Parys, Joseph and Burant, Catherine. She married Thompson, ?.

Relationship with: Thompson, ?.

He married Van Parys, Alice.

1593. **Van Parys, Adolph Francis.**

Adolph Francis was born on 23 Jun 1927. Adolph Francis is the son of Van Parys, Joseph and Burant, Catherine.

1594. **Van Parys, Cecelia.**

Cecelia was born in 1928. She died in 1928. Cecelia was the daughter of Van Parys, Joseph and Burant, Catherine.

1595. **Van Parys, Patricia.**

Patricia died before 1997. Patricia was the daughter of Van Parys, Joseph and Burant, Catherine.

1596. **Van Parys, Robert.**

Robert was born on 18 Nov 1929. He died on 16 Aug 1995 at the age of 65 years. Robert was the son of Van Parys, Joseph and Burant, Catherine.

1597. **Van Parys, Rita.**

Rita was born on 25 Oct 1932. She died on 21 Mar 2003 in Elm Creek, Manitoba at the age of 70 years. Rita was the daughter of Van Parys, Joseph and Burant, Catherine. She married Becker, ?.

Relationship with: Becker, ?.

He married Van Parys, Rita.

1598. **Van Parys, Edwin.**

Edwin was born on 5 Apr 1936. Edwin is the son of Van Parys, Joseph and Burant, Catherine.

1599. **Van Parys, Rose Ann.**

Rose Ann was born on 2 Mar 1939. Rose Ann is the daughter of Van Parys, Joseph and Burant, Catherine. She married Curtis, ?.

Relationship with: Curtis, ?.

He married Van Parys, Rose Ann.

15A1. **Burant, Mary.**

Mary was the daughter of Burant, Apolinary P and Kolodziejczak, Theresa Violet. She married Blommaert, John.

Relationship with: Blommaert, John.

He married Burant, Mary.

15A2. **Burant, Bernard.**

Bernard was born in 1931. He died on 19 Nov 1965 in car accident, Yorkton, SK at the age of 34 years. Bernard was the son of Burant, Apolinary P and Kolodziejczak, Theresa Violet.

15A3. **Burant, Veronica.**

Veronica was the daughter of Burant, Apolinary P and Kolodziejczak, Theresa Violet. She married Zacharias, Dan.

Relationship with: Zacharias, Dan.

He married Burant, Veronica.

15A4. **Burant, Apolinary.**

Apolinary was the son of Burant, Apolinary P and Kolodziejczak, Theresa Violet. He married Burant, Mary, Mrs Apolinary.

Relationship with: Burant, Mary, Mrs Apolinary.

She married Burant, Apolinary.

15A5. **Burant, Frank.**

Frank was the son of Burant, Apolinary P and Kolodziejczak, Theresa Violet. He married Devorak, ?.

Relationship with: Devorak, ?.

She married Burant, Frank.

15A6. **Burant, Valentine.**

Valentine was the son of Burant, Apolinary P and Kolodziejczak, Theresa Violet. He married Burant, Jane, Mrs Valentine.

Relationship with: Burant, Jane, Mrs Valentine.

She married Burant, Valentine.

15A7. **Burant, Ella.**

Ella was the daughter of Burant, Apolinary P and Kolodziejczak, Theresa Violet. She married Rogers, Jim.

Relationship with: Rogers, Jim.

He married Burant, Ella.

15A8. **Burant, Theresa.**

Theresa was the daughter of Burant, Apolinary P and Kolodziejczak, Theresa Violet. She married Carriere, Lionel.

Relationship with: Carriere, Lionel.

He married Burant, Theresa.

15A9. **Burant, Virginia.**

Virginia was the daughter of Burant, Apolinary P and Kolodziejczak, Theresa Violet. She married Plosz, Willard.

Relationship with: Plosz, Willard.

Willard was born on 18 Aug 1941 in Saxon farm at Waldron. He died on 6 May 2001 at the age of 59 years. Willard was the son of Plosz, Frank and Kulbutski, Violet. He married Burant, Virginia.

Children of Burant, Virginia and Plosz, Willard

i. Plosz, Deidre [15A91].

ii. Plosz, Kent [15A92].

iii. Plosz, Kathleen [15A93].

15AA. **Burant, Lawrence.**

Lawrence was the son of Burant, Apolinary P and Kolodziejczak, Theresa Violet.

15AB. **Burant, Annette.**

Annette was the daughter of Burant, Apolinary P and Kolodziejczak, Theresa Violet. She married Plosz, Wesley.

Relationship with: Plosz, Wesley.

Wesley is the son of Plosz, Frank and Kulbutski, Violet. He married Burant, Annette.

15B1. **Burant, Rose Mary.**

Rose Mary was born on 10 Nov 1929. Rose Mary is the daughter of Burant, August Anthony and Osicki, Apolonia. She married Kormos, Albert on 24 May 1950.

Spouse: Kormos, Albert.

He married Burant, Rose Mary on 24 May 1950.

Children of Burant, Rose Mary and Kormos, Albert

i. Kormos, Albert Michael [15B11]. He was born on 26 Apr 1951.

ii. Kormos, Rodney John [15B12]. He was born on 13 Jun 1952.

iii. Kormos, Donald Blair [15B13]. He was born on 29 Jun 1953.

iv. Kormos, Karen Rose [15B14]. She was born on 7 Jul 1955.

v. Burant, Susan Ann [15B15]. She was born on 13 Jan 1957.

vi. Kormos, Laura Lee [15B16]. She was born on 21 Sep 1959.

15B2. **Burant, John Sylvester.**

John Sylvester was born on 23 Dec 1930. John Sylvester is the son of Burant, August Anthony and Osicki, Apolonia. He married Vennesta, Yvonne on 8 Jul 1966.

Spouse: Vennesta, Yvonne.

Yvonne was born on 19 Dec 1938. She married Burant, John Sylvester on 8 Jul 1966.

Children of Vennesta, Yvonne and Burant, John Sylvester

i. Burant, Rolande Danita [15B21]. She was born on 25 Apr 1969.

15B3. **Burant, Dominic Gabriel.**

Dominic Gabriel was born on 9 Apr 1932. He died on 19 Dec 2003 at the age of 71 years. Dominic Gabriel was the son of Burant, August Anthony and Osicki, Apolonia. He married Ehnes, Anne Marie on 10 Oct 1955.

Spouse: Ehnes, Anne Marie.

Anne Marie was born on 21 Jan 1939. She married Burant, Dominic Gabriel on 10 Oct 1955.

Children of Ehnes, Anne Marie and Burant, Dominic Gabriel

i. Burant, Sharon Denise [15B31]. She was born on 21 Apr 1957.

ii. Burant, Kathleen Marie [15B32]. She was born on 12 Sep 1958.

iii. Burant, Glenn Francis [15B33]. He was born on 1 Dec 1960.

iv. Burant, Brian Gerard [15B34]. He was born on 20 Oct 1962.

v. Burant, Robert Darren [15B35]. He was born on 13 Oct 1968.

15B4. **Burant, Benedict Joseph.**

Benedict Joseph was born on 1 Feb 1934. Benedict Joseph is the son of Burant, August Anthony and Osicki, Apolonia. He married Schick, Shirley on 28 Aug 1981.

Spouse: Schick, Shirley.

Shirley was born on 14 Jun 1944. She married Burant, Benedict Joseph on 28 Aug 1981.

Children of Schick, Shirley and Burant, Benedict Joseph

i. Schick, Chrystal [15B41].

ii. Schick, Trevor [15B42].

iii. Schick, Tracey [15B43].

15B5. **Burant, Apolonia Christina.**

Apolonia Christina was born on 4 Apr 1937. Apolonia Christina is the daughter of Burant, August Anthony and Osicki, Apolonia. She married Broad, Donald on 8 Oct 1956.

Spouse: Broad, Donald.

Donald was born on 30 Sep 1932. He married Burant, Apolonia Christina on 8 Oct 1956.

Children of Burant, Apolonia Christina and Broad, Donald

i. Broad, Linda Marie [15B51]. She was born on 1 Jun 1957.

15B6. **Burant, August Anthony.**

August Anthony was born on 15 Jan 1939. August Anthony is the son of Burant, August Anthony and Osicki, Apolonia. He married Halerewich, Isabel on 22 Jul 1961.

Spouse: Halerewich, Isabel.

Isabel was born on 16 Aug 1939. She married Burant, August Anthony on 22 Jul 1961.

Children of Halerewich, Isabel and Burant, August Anthony

i. Burant, Kevin John [15B61]. He was born on 6 Jul 1962.

ii. Burant, Gerald Anthony [15B62]. He was born on 10 Sep 1963.

iii. Burant, Curtis Michael [15B63]. He was born on 29 Dec 1965.

iv. Burant, Lisa Marie [15B64]. She was born on 24 Jul 1974.

15B7. **Burant, Rita Clara.**

Rita Clara was born on 7 Jan 1941. Rita Clara is the daughter of Burant, August Anthony and Osicki, Apolonia. She married Ohochinsky, Nestor on 8 Nov 1958.

Spouse: Ohochinsky, Nestor.

Nestor was born on 14 Jul 1940. He married Burant, Rita Clara on 8 Nov 1958.

Children of Burant, Rita Clara and Ohochinsky, Nestor

i. Ohochinsky, Dean Francis [15B71]. He was born on 21 May 1959.

ii. Ohochinsky, Colette Marie [15B72]. She was born on 5 May 1960.

iii. Ohochinsky, Shauneen Anne [15B73]. She was born on 26 Aug 1961.

iv. Ohochinsky, Gwendolyn May [15B74]. She was born on 29 Aug 1962.

v. Ohochinsky, Rhonda Lee [15B75]. She was born on 19 Jan 1964.

vi. Ohochinsky, Richard Kelly [15B76]. He was born on 1 Aug 1965.

vii. Ohochinsky, Nicholas Nestor [15B77]. He was born on 8 Aug 1979.

15B8. **Burant, Helen Agnes.**

Helen Agnes was born on 8 Jul 1945. Helen Agnes is the daughter of Burant, August Anthony and Osicki, Apolonia. She married Lester, Lionel Barry on 6 Nov 1965.

Spouse: Lester, Lionel Barry.

Lionel Barry was born on 17 Feb 1945. He married Burant, Helen Agnes on 6 Nov 1965.

Children of Burant, Helen Agnes and Lester, Lionel Barry

i. Lester, Lianne Denise [15B81]. She was born on 15 Dec 1966.

ii. Lester, Monica Lynn [15B82]. She was born on 23 Dec 1967.

iii. Lester, Jeanette Marie [15B83]. She was born on 15 Nov 1972.

iv. Lester, Rosanne Alexis [15B84]. She was born on 27 Nov 1982.

15B9. **Burant, David Paul.**

David Paul was born on 5 Jan 1947. David Paul is the son of Burant, August Anthony and Osicki, Apolonia. He married Spelchen, Agnes on 19 Jun 1971.

Spouse: Spelchen, Agnes.

Agnes was born on 10 Dec 1950. She married Burant, David Paul on 19 Jun 1971.

Children of Spelchen, Agnes and Burant, David Paul

i. Burant, Michelle [15B91]. She was born on 12 Feb 1972.

ii. Burant, Terry Don [15B92]. He was born on 17 Nov 1974.

iii. Burant, Andrea Dawn [15B93]. She was born on 4 Feb 1988.

15BA. **Burant, Isidore Edward.**

Isidore Edward was born on 4 Apr 1948. Isidore Edward is the son of Burant, August Anthony and Osicki, Apolonia. He married Farough, Sheryl on 24 Apr 1971.

Spouse: Farough, Sheryl.

She married Burant, Isidore Edward on 24 Apr 1971.

Children of Farough, Sheryl and Burant, Isidore Edward

i. Burant, Scott Edward [15BA1]. He was born on 22 Nov 1972.

ii. Burant, Tammy Lynne [15BA2]. She was born on 7 Dec 1975.

15BB. **Burant, Timothy Henry.**

Timothy Henry was born on 11 May 1949. He died on 31 Mar 1950 at the age of 10 months. Timothy Henry was the son of Burant, August Anthony and Osicki, Apolonia.

15BC. **Burant, Patrick Henry.**

Patrick Henry was born on 29 Dec 1951. Patrick Henry is the son of Burant, August Anthony and Osicki, Apolonia. He married Hickling, Peggie on 31 Aug 1974. He also married Mazur, Heather on 17 May 1985.

Spouse: Hickling, Peggie.

She married Burant, Patrick Henry on 31 Aug 1974.

Children of Hickling, Peggie and Burant, Patrick Henry

i. Burant, Michael John [15BC1]. He was born on 5 Apr 1976.

ii. Burant, Christine Alana [15BC2]. She was born on 9 Oct 1977.

Spouse: Mazur, Heather.

Heather was born on 1 Jun 1957. She married Burant, Patrick Henry on 17 May 1985.

Children of Mazur, Heather and Burant, Patrick Henry

i. Mazur, Misty Marie [15BC3]. She was born on 24 Jun 1977.

ii. Mazur, Mindy Lynn Katherine [15BC4]. She was born on 22 Jul 1979.

15C1. **Novakowski, Anna.**

Anna was the daughter of Novakowski, Stephen and Burant, Anastasia. She married Letwenitz, Carl.

Relationship with: Letwenitz, Carl.

He married Novakowski, Anna.

15C2. **Novakowski, Peter.**

Peter was the son of Novakowski, Stephen and Burant, Anastasia. He married Novakowski, Mildred, Mrs Peter.

Relationship with: Novakowski, Mildred, Mrs Peter.

She married Novakowski, Peter.

15C3. **Novakowski, Steve.**

Steve was the son of Novakowski, Stephen and Burant, Anastasia. He married Novakowski, Dorothy, Mrs Steve.

Relationship with: Novakowski, Dorothy, Mrs Steve.

She married Novakowski, Steve.

15C4. **Novakowski, Henry.**

Henry died ?. Henry was the son of Novakowski, Stephen and Burant, Anastasia. He married Novakowski, Charlotte, Mrs Henry.

Relationship with: Novakowski, Charlotte, Mrs Henry.

She married Novakowski, Henry.

15C5. **Novakowski, Valentine.**

Valentine was the son of Novakowski, Stephen and Burant, Anastasia. He married Novakowski, Ruth, Mrs Valentine.

Relationship with: Novakowski, Ruth, Mrs Valentine.

She married Novakowski, Valentine.

15C6. **Novakowski, Rosemarie.**

Rosemarie died on 11 Nov 1985. Rosemarie was the daughter of Novakowski, Stephen and Burant, Anastasia.

15C7. **Novakowski, Donalda.**

Donalda was the daughter of Novakowski, Stephen and Burant, Anastasia. She married McMurchie, George.

Relationship with: McMurchie, George.

He married Novakowski, Donalda.

15D1. **Novakowski, Anthony.**

Anthony was the son of Novakowski, Andrew and Burant, Susanna Margaret. He married Novakowski, Anna, Mrs Anthony.

Relationship with: Novakowski, Anna, Mrs Anthony.

She married Novakowski, Anthony.

15D2. **Novakowski, Rosalie.**

Rosalie was the daughter of Novakowski, Andrew and Burant, Susanna Margaret. She married Woleschuk, Cornelious.

Relationship with: Woleschuk, Cornelious.

He married Novakowski, Rosalie.

15D3. **Novakowski, Margaret.**

Margaret was the daughter of Novakowski, Andrew and Burant, Susanna Margaret. She married Sikora, Joseph.

Relationship with: Sikora, Joseph.

He married Novakowski, Margaret.

15D4. **Novakowski, Patricia.**

Patricia was the daughter of Novakowski, Andrew and Burant, Susanna Margaret. She married Steen, Ron.

Relationship with: Steen, Ron.

He married Novakowski, Patricia.

15E1. **Burant, Frances.**

Frances was born on 1 Jul 1932. Frances is the daughter of Burant, Peter Paul and Osicki, Victoria. She married Beres, Albert on 16 Oct 1950.

Spouse: Beres, Albert.

Albert was born on 31 Dec 1928. He married Burant, Frances on 16 Oct 1950.

Children of Burant, Frances and Beres, Albert

i. Beres, Geraldine [15E11]. She was born on 28 Aug 1951.

ii. Beres, Janice [15E12]. She was born on 28 Oct 1953.

iii. Beres, Kenneth [15E13]. He was born on 14 Nov 1957.

iv. Beres, Timothy [15E14]. He was born on 30 Jun 1962.

v. Beres, Bonnie [15E15]. She was born on 6 Apr 1969.

vi. Beres, Jason [15E16]. He was born on 17 Aug 1974.

15E2. **Burant, Dorothy.**

Dorothy was born on 25 Sep 1933. She died on 17 Nov 2001 at the age of 68 years. Dorothy was the daughter of Burant, Peter Paul and Osicki, Victoria. She married Kormos, George James on 26 Nov 1951.

Spouse: Kormos, George James.

George James was born on 26 Nov 1927. He married Burant, Dorothy on 26 Nov 1951.

Children of Burant, Dorothy and Kormos, George James

i. Kormos, Caroline [15E21]. She was born on 14 Sep 1952.

ii. Kormos, Elaine [15E22]. She was born on 26 May 1953. She died on 28 May 1982.

iii. Kormos, Margaret [15E23]. She was born on 5 Feb 1955.

iv. Kormos, Murray [15E24]. He was born on 25 Jun 1956.

v. Kormos, Barbara [15E25]. She was born on 28 Nov 1959.

vi. Kormos, Patricia [15E26]. She was born on 12 Dec 1960.

vii. Kormos, Harvey [15E27]. He was born on 22 Dec 1962.

viii. Kormos, Romona [15E28]. She was born on 2 Apr 1970 in Yorkton, Sask. She died on 12 Oct 2000.

ix. Kormos, Garry [15E29]. He was born on 13 Aug 1972.

15E3. **Burant, Victoria.**

Victoria was born on 28 Dec 1934. Victoria is the daughter of Burant, Peter Paul and Osicki, Victoria. She married Shiplack, Glenn on 21 Jul 1956.

Spouse: Shiplack, Glenn.

Glenn was born on 3 Oct 1935. He married Burant, Victoria on 21 Jul 1956.

Children of Burant, Victoria and Shiplack, Glenn

i. Shiplack, Glen [15E31]. He was born on 29 May 1957.

ii. Shiplack, Terry [15E32]. He was born on 1 Sep 1958.

iii. Shiplack, Gregory [15E33]. He was born on 28 Oct 1959. He died on 10 Jan 1986.

iv. Shiplack, Richard [15E34]. He was born on 28 Aug 1961.

v. Shiplack, Terry [15E35]. He was born on 9 Jul 1963.

vi. Shiplack, Cory [15E36]. He was born on 3 Jul 1972.

15E4. **Burant, Myrtle.**

Myrtle was born on 8 Jun 1936. Myrtle is the daughter of Burant, Peter Paul and Osicki, Victoria. She married Paton, Robert.

Relationship with: Paton, Robert.

Robert was born on 29 Oct 1932. He married Burant, Myrtle.

Children of Burant, Myrtle and Paton, Robert

i. Paton, Dale [15E41]. He was born on 27 Nov 1958.

ii. Paton, Connie [15E42]. She was born on 20 Nov 1959.

iii. Paton, Scott [15E43]. He was born on 28 Jan 1963.

15E5. **Burant, Evelyn.**

Evelyn was born on 31 Mar 1938. Evelyn is the daughter of Burant, Peter Paul and Osicki, Victoria. She married Beston, Willard.

Relationship with: Beston, Willard.

Willard was born on 8 Nov 1933. He married Burant, Evelyn.

Children of Burant, Evelyn and Beston, Willard

i. Beston, Jeffery [15E51]. He was born on 31 Aug 1960. He died on 4 Aug 1985.

ii. Beston, Darcy [15E52]. He was born on 18 Aug 1962.

iii. Beston, Shelly [15E53]. She was born on 23 Jan 1964.

15E6. **Burant, Ann Marie.**

Ann Marie was born on 28 Jan 1940. Ann Marie is the daughter of Burant, Peter Paul and Osicki, Victoria. She married Hudy, Dennis on 10 Oct 1959. She also married Petracek, Bart on 9 Jul 1974.

Spouse: Hudy, Dennis.

He married Burant, Ann Marie on 10 Oct 1959.

Children of Burant, Ann Marie and Hudy, Dennis

i. Hudy, Blake [15E61]. He was born on 17 Sep 1960.

ii. Hudy, Randy [15E62]. He was born on 10 Jan 1970.

Spouse: Petracek, Bart.

Bart died on 20 Apr 1984. He married Burant, Ann Marie on 9 Jul 1974.

Children of Burant, Ann Marie and Petracek, Bart

i. Petracek, Coralee [15E63]. She was born on 20 Jul 1975.

15E7. **Burant, Pauline.**

Pauline was born on 27 Sep 1942. Pauline is the daughter of Burant, Peter Paul and Osicki, Victoria. She married Hudy, Hendry on 11 Apr 1959.

Spouse: Hudy, Hendry.

He married Burant, Pauline on 11 Apr 1959.

Children of Burant, Pauline and Hudy, Hendry

i. Hudy, Joann [15E71]. She was born on 29 Jul 1959.

ii. Hudy, Gwendolin [15E72]. She was born on 5 Sep 1962.

iii. Hudy, Neil [15E73]. He was born on 24 Aug 1963.

iv. Hudy, Andrea [15E74]. She was born on 29 Mar 1966.

v. Hudy, Adrian [15E75]. He was born on 3 Jun 1970.

vi. Hudy, Travis [15E76]. He was born on 6 Sep 1977.

15E8. **Burant, Peter K.**

Peter K was born on 29 Oct 1947. Peter K is the son of Burant, Peter Paul and Osicki, Victoria. He married Kulyk, Sharon on 12 Oct 1974.

Spouse: Kulyk, Sharon.

She married Burant, Peter K on 12 Oct 1974.

Children of Kulyk, Sharon and Burant, Peter K

i. Burant, Peter Wayne [15E81]. He was born on 28 Sep 1972.

ii. Burant, Carrie [15E82]. She was born on 27 Jun 1974.

iii. Burant, Roxanne [15E83]. She was born on 9 Feb 1976.

iv. Burant, Amanda [15E84]. She was born on 18 Oct 1977.

v. Burant, Coryn [15E85]. She was born on 28 Dec 1978.

vi. Burant, Cameron [15E86]. He was born on 5 Dec 1981.

15E9. **Burant, Rosalyn.**

Rosalyn was born on 8 Sep 1951. She died on 31 May 1953 at the age of 1 years. Rosalyn was the daughter of Burant, Peter Paul and Osicki, Victoria.

1711. **Bleskie, Mary.**

Mary was born in 1914. She died on 10 Jan 1961 at the age of 47 years. She was buried in St Stanislaus Cemetery, Wilno, Ontario. Mary was the daughter of Bleskie, Adam and Kuiack, Victoria. She married Yantha, Felix on 30 Sep 1940.

Spouse: Yantha, Felix.

Felix was born in 1914. He died on 1 Aug 1991 at the age of 77 years. He was buried in St Stanislaus Cemetery, Wilno, Ontario. He married Bleskie, Mary on 30 Sep 1940.

Children of Bleskie, Mary and Yantha, Felix

i. Yantha, Doreen M [17111]. She was born on 22 Sep 1943. She died on 4 Jan 2004 in St. Catharines General Hospital, St Catharines, Ontario.

ii. Yantha, Theresa C [17112]. She was born in 1947.

iii. Yantha, Anthony Joseph [17113]. He was born on 25 May 1948.

iv. Yantha, Stella [17114]. She was born on 15 May 1950. She died on 15 May 1950.

v. Yantha, Edward [17115]. He was born on 22 Jul 1949.

vi. Yantha, Frances [17116]. She was born on 3 Dec 1951.

vii. Yantha, Raymond [17117].

viii. Yantha, Mary [17118].

ix. Yantha, Leona [17119].

1712. **Bleskie, Helen.**

Helen was born in 1916. She died on 18 Mar 1981 at the age of 65 years. Helen was the daughter of Bleskie, Adam and Kuiack, Victoria. She married Blank, Ted on 22 Jun 1943.

Spouse: Blank, Ted.

Ted died on 24 Jul 1990. He married Bleskie, Helen on 22 Jun 1943.

Children of Bleskie, Helen and Blank, Ted

i. Blank, Dorothy [17121]. She was born on 28 Jun 1944. She died on 28 May 1984.

ii. Blank, Jerome [17122]. He was born on 19 May 1945.

iii. Blank, Gerrard John [17123]. He was born on 6 Feb 1947 in Ontario.

iv. Blank, David Thomas [17124]. He was born in 1949. He died on 15 Aug 1970 in Pembroke General Hospital, Pembroke, Ontario.

v. Blank, Margaret [17125]. She was born on 18 Jan 1950.

vi. Blank, Andrew [17126]. He was born on 16 Dec 1952 in Wilno, Ontario.

vii. Blank, Alphonse [17127]. He was born on 24 Nov 1954.

viii. Blank, Bernice [17128]. She was born on 8 Apr 1951.

ix. Blank, Bernard [17129]. He was born on 8 Dec 1956.

1713. Bleskie, John.

John was born in 1917. He died on 26 Aug 1962 at the age of 45 years. John was the son of Bleskie, Adam and Kuiack, Victoria.

1714. Bleskie, Maxie.

Maxie was born in 1924. He died in 1983 at the age of 59 years. Maxie was the son of Bleskie, Adam and Kuiack, Victoria. He married Belkwell, Doris.

Relationship with: Belkwell, Doris.

Doris was born in 1932. She died on 7 Feb 2002 in Valley Manor Nursing Home, Barry's Bay, Ontario at the age of 70 years. Doris was the daughter of Belkwell, Hugh Philip and Pecarski, Margaret. She married Bleskie, Maxie.

Children of Belkwell, Doris and Bleskie, Maxie

i. Bleskie, Bernice [17141].

ii. Bleskie, David [17142].

iii. Bleskie, Rose Ann [17143].

iv. Bleskie, Mary [17144].

1715. Bleskie, Francis Benedict.

Francis Benedict was born on 29 Jan 1929. He died on 30 Nov 1959 in Madawaska, Ontario at the age of 30 years. Francis Benedict was the son of Bleskie, Adam and Kuiack, Victoria.

1716. Bleskie, Peter.

Peter was the son of Bleskie, Adam and Kuiack, Victoria. He married Belkwell, Florence.

Relationship with: Belkwell, Florence.

Florence was the daughter of Belkwell, Hugh Philip and Pecarski, Margaret. She married Bleskie, Peter.

Children of Belkwell, Florence and Bleskie, Peter

i. Bleskie, Michael [17161].

ii. Bleskie, Nancy [17162].

iii. Bleskie, Patsy [17163].

iv. Bleskie, Mark [17164].

1717. Bleskie, Mark Edmund.

Mark Edmund was the son of Bleskie, Adam and Kuiack, Victoria. He married Pilbeam, Frances.

Relationship with: Pilbeam, Frances.

She married Bleskie, Mark Edmund.

Children of Pilbeam, Frances and Bleskie, Mark Edmund

i. Bleskie, Brian [17171].

ii. Bleskie, Lisa [17172].

1718. **Bleskie, Leonard Onufrey.**

Leonard Onufrey was born on 7 May 1935. He died on 9 Oct 1998 in Cambridge, Ontario at the age of 63 years. Leonard Onufrey was the son of Bleskie, Adam and Kuiack, Victoria.

1741. **Bleskie, Paul Adam.**

Paul Adam was born in 1922. He died on 27 Jul 1984 at the age of 62 years. Paul Adam was the son of Bleskie, Peter P and Kuiack, Catherine. He married Bielawski, Agatha.

Relationship with: Bielawski, Agatha.

Agatha was born in 1926. Agatha is the daughter of Bielawski, Albert and Kulas, Viola. She married Bleskie, Paul Adam.

Children of Bielawski, Agatha and Bleskie, Paul Adam

i. Bleskie, Doreen [17411].

ii. Bleskie, Esther [17412].

iii. Bleskie, Richard [17413].

iv. Bleskie, Linda [17414].

v. Bleskie, Glenn [17415].

vi. Bleskie, Wayne [17416].

1742. **Bleskie, Martha.**

Martha was the daughter of Bleskie, Peter P and Kuiack, Catherine. She married Manwell, George.

Relationship with: Manwell, George.

George died in Jun 1995. He married Bleskie, Martha.

1743. **Bleskie, Edward A F.**

Edward A F was born on 9 Oct 1929. He died on 23 Dec 2004 at the age of 75 years. Edward A F was the son of Bleskie, Peter P and Kuiack, Catherine. He married Voldock, Bernice on 26 Aug 1958.

Spouse: Voldock, Bernice.

Bernice was born on 6 May 1939. Bernice is the daughter of Voldock, Joseph and Hudder, Margaret Mary. She married Bleskie, Edward A F on 26 Aug 1958.

1751. **Bleskie, Sylvester.**

Sylvester was the son of Bleskie, John and Rekowski, Margaret. He married Ross, Joy.

Relationship with: Ross, Joy.

She married Bleskie, Sylvester.

Children of Ross, Joy and Bleskie, Sylvester

i. Bleskie, Michael [17511].

ii. Bleskie, Sherry [17512].

1752. **Bleskie, Anthony.**

Anthony was the son of Bleskie, John and Rekowski, Margaret. He married Recoski, Lorraine.

Relationship with: Recoski, Lorraine.

She married Bleskie, Anthony.

Children of Recoski, Lorraine and Bleskie, Anthony

i. Bleskie, Kimberley [17521].

ii. Bleskie, Steven [17522].

1753. **Bleskie, Theresa.**

Theresa was the daughter of Bleskie, John and Rekowski, Margaret. She married Golka, Kenneth.

Relationship with: Golka, Kenneth.

He married Bleskie, Theresa.

Children of Bleskie, Theresa and Golka, Kenneth

i. Golka, Karen [17531].

ii. Golka, Colleen [17532].

1761. **Dregas, Anne.**

Anne was the daughter of Dregas, Anthony and Bleskie, Helen. She married Leminchick, Steve on 2 Jun 1947.

Spouse: Leminchick, Steve.

Steve was born on 5 Jan 1910. He died on 30 May 1994 at the age of 84 years. He married Dregas, Anne on 2 Jun 1947.

1762. **Dregas, Eleanor.**

Eleanor was the daughter of Dregas, Anthony and Bleskie, Helen. She married Kasabusky, Bernard.

Relationship with: Kasabusky, Bernard.

He married Dregas, Eleanor.

1763. **Dregas, Irene.**

Irene was the daughter of Dregas, Anthony and Bleskie, Helen.

1764. **Dregas, Frances.**

Frances was the daughter of Dregas, Anthony and Bleskie, Helen.

1765. **Dregas, Theresa.**

Theresa was the daughter of Dregas, Anthony and Bleskie, Helen. She married Laurin, ?.

Relationship with: Laurin, ?.

He married Dregas, Theresa.

1771. **Keizer, John.**

John was born in 1941. He died on 16 Jul 1973 at the age of 32 years. John was the son of Keizer, Stephen and Bleskie, Magdaline. He married Keizer, ? Mrs John on 16 Jul 1973.

Spouse: Keizer, ? Mrs John.

She married Keizer, John on 16 Jul 1973.

Children of Keizer, ? Mrs John and Keizer, John

i. Keizer, Mitchell Stephen [17711]. He was born on 5 Jan 1973.

1772. **Keizer, Judy.**

Judy was the daughter of Keizer, Stephen and Bleskie, Magdaline.

1773. **Keizer, Mary.**

Mary was the daughter of Keizer, Stephen and Bleskie, Magdaline.

1791. **Kuiack, Veronica.**

Veronica was the daughter of Kuiack, Frank F and Bleskie, Frances. She married Thomas, Ebert.

Relationship with: Thomas, Ebert.

He married Kuiack, Veronica.

17A1. **Yantha, Mary Anne.**

Mary Anne was born on 14 Aug 1937. She died on 1 Feb 2000 at the age of 62 years. Mary Anne was the daughter of Yantha, Bronislaus P and Bleskie, Anne Martha.

17A2. **Yantha, Raymond J.**

Raymond J was born on 25 Aug 1938. He died on 1 Sep 1938 at the age of 7 days. He was buried in St Stanislaus Cemetery, Wilno, Ontario. Raymond J was the son of Yantha, Bronislaus P and Bleskie, Anne Martha.

17A3. **Yantha, Frances S.**

Frances S was born on 25 Aug 1938. She died on 26 Aug 1938 at the age of 1 days. She was buried in St Stanislaus Cemetery, Wilno, Ontario. Frances S was the daughter of Yantha, Bronislaus P and Bleskie, Anne Martha.

17A4. **Yantha, Marion T.**

Marion T was born in 1939. She died on 1 Feb 2000 at the age of 61 years. Marion T was the daughter of Yantha, Bronislaus P and Bleskie, Anne Martha. She married Teevans, Michael O. She also married Sernoski, Patrick.

Relationship with: Teevans, Michael O.

Michael O died ?. He married Yantha, Marion T.

Relationship with: Sernoski, Patrick.

He married Yantha, Marion T.

17A5. **Yantha, Alphonse P.**

Alphonse P was born in 1940. He died on 14 Oct 1993 at the age of 53 years. Alphonse P was the son of Yantha, Bronislaus P and Bleskie, Anne Martha. He married Sullivan, Pauline.

Relationship with: Sullivan, Pauline.

She married Yantha, Alphonse P.

Children of Sullivan, Pauline and Yantha, Alphonse P

i. Yantha, Ann [17A51].

17A6. **Yantha, Irene M.**

Irene M was born in 1942. Irene M is the daughter of Yantha, Bronislaus P and Bleskie, Anne Martha. She married Borutski, Edward.

Relationship with: Borutski, Edward.

He married Yantha, Irene M.

Children of Yantha, Irene M and Borutski, Edward

i. Borutski, Brian [17A61].

ii. Borutski, Matt [17A62].

iii. Borutski, Chris [17A63].

17A7. **Yantha, Ursula Mary.**

Ursula Mary was born in 1943 in Sherwood Twp., Renfrew Co. Ontario. She was baptised in St Mary's Church, Wilno, Ontario. She died on 28 Oct 1993 at the age of 50 years. Ursula Mary was the daughter of Yantha, Bronislaus P and Bleskie, Anne Martha. She married Chapeski, Martin Philip. She also married Gibbs, Douglas.

Relationship with: Chapeski, Martin Philip.

Martin Philip was born on 10 Feb 1932 in Whitney, Nipissing District, Ontario. He died on 22 Jun 1994 in North Cobalt, Ontario at the age of 62 years. Martin Philip was the son of Chapeski, Martin P and Smaglinski, Catherine Barbara. He married Yantha, Ursula Mary.

Children of Yantha, Ursula Mary and Chapeski, Martin Philip

i. Chapeski, Philip [17A71].

ii. Chapeski, Brenda [17A72].

iii. Chapeski, Michael [17A73].

iv. Chapeski, Lawrence [17A74].

v. Chapeski, Jeffrey [17A75].

vi. Chapeski, Peter [17A76].

vii. Chapeski, Mary [17A77].

Relationship with: Gibbs, Douglas.

He married Yantha, Ursula Mary.

17A8. **Yantha, Donald J.**

Donald J was born in 1944. Donald J is the son of Yantha, Bronislaus P and Bleskie, Anne Martha. He married Fleurie, Karen.

Relationship with: Fleurie, Karen.

She married Yantha, Donald J.

Children of Fleurie, Karen and Yantha, Donald J

i. Yantha, Brian [17A81].

ii. Yantha, Julie [17A82].

17A9. **Yantha, Michael J.**

Michael J was born on 21 May 1946. Michael J is the son of Yantha, Bronislaus P and Bleskie, Anne Martha. He married Jeffrey, Mary.

Relationship with: Jeffrey, Mary.

Mary was the daughter of Jeffrey, Peter Henry and Prince, Rose. She married Yantha, Michael J.

17AA. **Yantha, Catherine A.**

Catherine A was born on 14 Nov 1947. Catherine A is the daughter of Yantha, Bronislaus P and Bleskie, Anne Martha. She married Yantha, Marvin on 30 Aug 1967.

Spouse: Yantha, Marvin.

He married Yantha, Catherine A on 30 Aug 1967.

17AB. **Yantha, Kenneth B.**

Kenneth B was born on 11 Jul 1949. He died on 4 Nov 2003 at the age of 54 years. Kenneth B was the son of Yantha, Bronislaus P and Bleskie, Anne Martha. He married Brezinski, Mildred on 10 Nov 1984.

Spouse: Brezinski, Mildred.

Mildred is the daughter of Brezinski, Francis and Suszek, Victoria Marianna. She married Yantha, Kenneth B on 10 Nov 1984.

Children of Brezinski, Mildred and Yantha, Kenneth B

i. Yantha, Catherine [17AB1].

ii. Yantha, Irene [17AB2].

iii. Yantha, Donald [17AB3].

iv. Yantha, Michael [17AB4].

v. Yantha, Pauline [17AB5].

vi. Yantha, Anne [17AB6].

17B1. **Bleskie, Mary Magdalena.**

Mary Magdalena was born on 16 Aug 1937 in Sherwood Twp., Renfrew Co. Ontario. She was baptised on 22 Aug 1937 in St Mary's Church, Wilno, Ontario. Mary Magdalena is the daughter of Bleskie, Joseph Stanislaus and Golka, Frances Barbara. She married Morenger, Ronald on 15 Oct 1955 in St. Louis of France, Espanola, Ontario.

Spouse: Morenger, Ronald.

He married Bleskie, Mary Magdalena on 15 Oct 1955 in St. Louis of France, Espanola, Ontario.

17B2. **Bleskie, Basil Joseph.**

Basil Joseph was born on 14 Jan 1939 in Sherwood Twp., Renfrew Co. Ontario. He was baptised on 14 Jan 1939 in St Mary's Church, Wilno, Ontario. Basil Joseph is the son of Bleskie, Joseph Stanislaus and Golka, Frances Barbara.

17B3. **Bleskie, Patrick.**

Patrick died about 1985. Patrick was the son of Bleskie, Joseph Stanislaus and Golka, Frances Barbara.

17B4. **Bleskie, Theresa.**

Theresa was the daughter of Bleskie, Joseph Stanislaus and Golka, Frances Barbara. She married unknown, unknown.

Relationship with: unknown, unknown.

He married Bleskie, Theresa.

1A81. **Dombroski, John.**

John was the son of Dombroski, Frank and Burant, Frances.

Generation 5

13111. **Kulas, Rita.**

Rita was born on 14 Jan 1943. Rita is the daughter of Kulas, Adam Isadore and Cybulski, Joanne Mary. She married Clifford, Robert on 18 May 1957.

Spouse: Clifford, Robert.

Robert was born on 10 Jan 1935. He married Kulas, Rita on 18 May 1957.

Children of Kulas, Rita and Clifford, Robert

i. Clifford, Peter John [131111]. He was born on 18 Jul 1961.

ii. Clifford, Jane Anglea [131112]. She was born on 4 Jul 1965 in Kuala Lumpur, Malaysia.

13112. **Kulas, Julian Joseph.**

Julian Joseph was born on 3 Aug 1934. Julian Joseph is the son of Kulas, Adam Isadore and Cybulski, Joanne Mary. He married Afelskie, Eva G on 1 Jul 1961.

Spouse: Afelskie, Eva G.

Eva G was born on 16 Feb 1937. She married Kulas, Julian Joseph on 1 Jul 1961.

Children of Afelskie, Eva G and Kulas, Julian Joseph

i. Kulas, Patricia M [131121]. She was born on 18 Oct 1962.

ii. Kulas, Mark A [131122].

iii. Kulas, Bridget E [131123].

iv. Kulas, Martin J [131124].

13113. **Kulas, Barbara Mary.**

Barbara Mary was born on 28 May 1936. Barbara Mary is the daughter of Kulas, Adam Isadore and Cybulski, Joanne Mary. She married Hoffman, Raymond Ross on 14 Sep 1957 in Barry's Bay, Ontario.

Spouse: Hoffman, Raymond Ross.

Raymond Ross was born on 14 Jul 1943 in Kirkland Lake, Ontario. He married Kulas, Barbara Mary on 14 Sep 1957 in Barry's Bay, Ontario.

Children of Kulas, Barbara Mary and Hoffman, Raymond Ross

i. Hoffman, Larry [131131]. He was born on 1 Aug 1958 in Port Radium, NWT.

ii. Hoffman, Kathryn [131132]. She was born on 14 Sep 1959 in Port Radium, NWT.

iii. Hoffman, Paul [131133]. He was born on 21 Mar 1962 in Sudbury, Ontario.

13114. **Kulas, Michael Leo.**

Michael Leo was born on 11 Apr 1941. Michael Leo is the son of Kulas, Adam Isadore and Cybulski, Joanne Mary. He married Corrigan, Patricia Anne on 27 Jun 1964.

Spouse: Corrigan, Patricia Anne.

Patricia Anne was born on 29 Aug 1943 in Barry's Bay, Ontario. She married Kulas, Michael Leo on 27 Jun 1964.

Children of Corrigan, Patricia Anne and Kulas, Michael Leo

i. Kulas, Christopher [131141]. He was born on 26 Aug 1965.

ii. Kulas, Michol [131142]. She was born on 7 Jun 1968.

iii. Kulas, Kasey [131143]. She was born on 9 Aug 1970.

13115. **Kulas, Andrew.**

Andrew was born on 20 May 1945. Andrew is the son of Kulas, Adam Isadore and Cybulski, Joanne Mary. He married Vandernbroek, Arnolda on 7 Nov 1967 in Oakville, Ontario.

Spouse: Vandernbroek, Arnolda.

Arnolda was born on 20 May 1945. She married Kulas, Andrew on 7 Nov 1967 in Oakville, Ontario.

Children of Vandernbroek, Arnolda and Kulas, Andrew

i. Kulas, Leah Marie [131151]. She was born on 7 Oct 1969.

ii. Kulas, Lindsay Nicole [131152]. She was born on 18 Aug 1980 in Wingham, Ontario.

13121. **Coulas, Agatha.**

Agatha was the daughter of Coulas, Peter A and Etmanski, Susan Clara. She married MacCaig, Robert L.

Spouse: MacCaig, Robert L.

He married Coulas, Agatha.

Children of Coulas, Agatha and MacCaig, Robert L

i. MacCaig, Patricia [131211].

ii. MacCaig, Susan [131212].

iii. MacCaig, Elizabeth [131213].

13122. **Coulas, Monica.**

Monica was born in 1926. Monica is the daughter of Coulas, Peter A and Etmanski, Susan Clara.

13123. **Coulas, Gregory John.**

Gregory John was born on 28 Apr 1933 in Barry's Bay, Ontario. Gregory John is the son of Coulas, Peter A and Etmanski, Susan Clara. He married Bince, Grace on 12 Oct 1957 in Toronto, Ontario.

Spouse: Bince, Grace.

Grace was born on 19 Feb 1938 in Toronto, Ontario. She married Coulas, Gregory John on 12 Oct 1957 in Toronto, Ontario.

Children of Bince, Grace and Coulas, Gregory John

i. Coulas, Brenda [131231]. She was born on 1 Oct 1958.

ii. Coulas, Wendy [131232].

iii. Coulas, Cynthia [131233]. She was born on 20 Dec 1959.

iv. Coulas, Angela [131234]. She was born on 6 Oct 1962.

v. Coulas, Catherine [131235]. She was born on 7 Dec 1963.

13124. **Coulas, Robert Peter.**

Robert Peter was born on 9 Sep 1937. Robert Peter is the son of Coulas, Peter A and Etmanski, Susan Clara. He married Podolski, Caroline on 24 Oct 1958 in Senneterre, Quebec.

Spouse: Podolski, Caroline.

Caroline was born on 18 Aug 1938. She married Coulas, Robert Peter on 24 Oct 1958 in Senneterre, Quebec.

Children of Podolski, Caroline and Coulas, Robert Peter

i. Coulas, Robert Allen [131241]. He was born on 28 Aug 1938.

ii. Coulas, Susan Marie [131242]. She was born on 13 Jul 1964 in Ottawa, Ontario.

13131. **Coulas, Leona Margaret.**

Leona Margaret was born on 9 Jul 1925 in Barry's Bay, Ontario. Leona Margaret is the daughter of Coulas, Leon Henry and Coulas, Magdalena A. She married Etmanski, Edward John on 18 May 1953.

Spouse: Etmanski, Edward John.

Edward John was born on 23 Apr 1926. He married Coulas, Leona Margaret on 18 May 1953.

Children of Coulas, Leona Margaret and Etmanski, Edward John

i. Etmanski, Daniel J [131311]. He was born on 12 Feb 1956.

ii. Etmanski, Lynn D [131312]. She was born on 22 Sep 1958 in Cochrane, Ontario.

13132. **Coulas, Theresa Barbara.**

Theresa Barbara was born on 21 Mar 1928. Theresa Barbara is the daughter of Coulas, Leon Henry and Coulas, Magdalena A. She married Hamilton, Thomas Allan on 28 Jul 1952.

Spouse: Hamilton, Thomas Allan.

Thomas Allan was born on 12 Nov 1929. He married Coulas, Theresa Barbara on 28 Jul 1952.

Children of Coulas, Theresa Barbara and Hamilton, Thomas Allan

i. Hamilton, Margaret Cecelia [131321]. She was born on 19 Jun 1953.

ii. Hamilton, Allan Patrick [131322]. He was born on 16 Mar 1956.

iii. Hamilton, John Joseph [131323]. He was born on 28 Mar 1957.

iv. Hamilton, Stephen Thomas [131324]. He was born on 30 Jan 1960.

v. Hamilton, Paul Edward [131325]. He was born on 8 Nov 1961.

vi. Hamilton, Michael James [131326]. He was born on 16 Jul 1965.

13133. **Coulas, Isaiah Angus.**

Isaiah Angus was born on 31 Jan 1933. Isaiah Angus is the son of Coulas, Leon Henry and Coulas, Magdalena A. He married MacNamee, Genevieve on 1 Sep 1956.

Spouse: MacNamee, Genevieve.

Genevieve was born on 7 Oct 1934 in Jamaica. She married Coulas, Isaiah Angus on 1 Sep 1956.

Children of MacNamee, Genevieve and Coulas, Isaiah Angus

i. Coulas, Michael Leo [131331]. He was born on 5 Oct 1958.

ii. Coulas, Valerie Anne [131332]. She was born on 26 Mar 1960.

13134. **Coulas, Leo Joseph.**

Leo Joseph was born on 16 Jun 1934. Leo Joseph is the son of Coulas, Leon Henry and Coulas, Magdalena A. He married Charlebois, Marcella.

Relationship with: Charlebois, Marcella.

Marcella was born on 10 Aug 1929 in Alexandria, Ontario. She married Coulas, Leo Joseph.

Children of Charlebois, Marcella and Coulas, Leo Joseph

i. Coulas, Audrey Mary [131341]. She was born on 9 Dec 1958 in lachine, Quebec.

ii. Coulas, Brian Joseph [131342]. He was born on 26 Aug 1960.

iii. Coulas, Diane Margaret [131343]. She was born on 27 Aug 1963.

iv. Coulas, Maureen [131344]. She was born on 16 Nov 1964.

13135. **Coulas, Anthony Matthew.**

Anthony Matthew was born on 24 Feb 1939. Anthony Matthew is the son of Coulas, Leon Henry and Coulas, Magdalena A.

13151. **Coulas, Patricia.**

Patricia was born in 1941. She died in 1941 in Kitchener, Ontario. Patricia was the daughter of Coulas, John Thomas and Pecoski, Doris.

13152. **Coulas, Raymond.**

Raymond was born on 29 Jul 1947. Raymond is the son of Coulas, John Thomas and Pecoski, Doris.

13153. **Coulas, Jerome.**

Jerome was born on 25 Nov 1953. Jerome is the son of Coulas, John Thomas and Pecoski, Doris.

13161. **Coulas, Marilyn.**

Marilyn was born on 22 Oct 1941. Marilyn is the daughter of Coulas, Dominic P and Biernaski, Barbara. She married Schipper, Richard.

Relationship with: Schipper, Richard.

Richard was born on 16 Oct 1941. He married Coulas, Marilyn.

Children of Coulas, Marilyn and Schipper, Richard

i. Schipper, Steven [131611]. He was born on 27 Mar 1968 in Deep River, Ontario. He died on 3 Apr 1970.

ii. Schipper, Kristine [131612]. She was born on 7 Mar 1971.

iii. Schipper, Michael [131613]. He was born on 23 Apr 1973.

13162. **Coulas, Roy.**

Roy was born on 27 Jun 1943. Roy is the son of Coulas, Dominic P and Biernaski, Barbara.

13163. **Coulas, Philip.**

Philip was born on 28 Sep 1945. Philip is the son of Coulas, Dominic P and Biernaski, Barbara. He married Bozack, Joan on 6 Dec 1969.

Spouse: Bozack, Joan.

Joan was born on 12 Apr 1952 in Killaloe, Ontario. She married Coulas, Philip on 6 Dec 1969.

Children of Bozack, Joan and Coulas, Philip

i. Coulas, Jeffery Paul [131631]. He was born on 25 Apr 1970.

ii. Coulas, Kerry Ann [131632]. She was born on 2 Jul 1972.

iii. Coulas, Christopher [131633]. He was born on 5 Jan 1976.

13171. **Dubreuil, Claire.**

Claire was born on 16 May 1935. Claire is the daughter of Dubreuil, Rene and Coulas, Anna Mary. She married Hoffman, Leo on 11 May 1985 in Regina, SK.

Spouse: Hoffman, Leo.

Leo was born on 6 May 1930. He married Dubreuil, Claire on 11 May 1985 in Regina, SK.

13172. **Dubreuil, Pauline.**

Pauline was born on 25 Dec 1937. Pauline is the daughter of Dubreuil, Rene and Coulas, Anna Mary. She married Kukhta, Ray on 17 Sep 1960.

Spouse: Kukhta, Ray.

Ray was born on 4 Jun 1933. He married Dubreuil, Pauline on 17 Sep 1960.

Children of Dubreuil, Pauline and Kukhta, Ray

i. Kukhta, Shelly [131721]. She was born on 12 Jun 1964.

ii. Kukhta, Terry [131722]. He was born on 15 Dec 1966.

13173. **Dubreuil, Desmond.**

Desmond was born on 24 Aug 1949. Desmond is the son of Dubreuil, Rene and Coulas, Anna Mary.

13181. **Lenart, Joan.**

Joan was born on 8 Aug 1944 in Kirkland Lake, Ontario. Joan is the daughter of Lenart, Leo and Coulas, Julia Pauline. She married Loranger, Gerald on 19 May 1962 in Englehart, Ontario. She also

married Loranger, Leo on 14 Feb 1995.

Spouse: Loranger, Gerald.

Gerald was born on 15 Apr 1942. He died on 26 Dec 1993 at the age of 51 years. He married Lenart, Joan on 19 May 1962 in Englehart, Ontario.

Children of Lenart, Joan and Loranger, Gerald

i. Loranger, Lynne [131811]. She was born on 7 Aug 1963.

ii. Loranger, Natalie [131812]. She was born on 9 Mar 1966.

Spouse: Loranger, Leo.

Leo was born on 31 Oct 1939. He married Lenart, Joan on 14 Feb 1995.

13182. **Lenart, Kenneth.**

Kenneth was born on 17 Feb 1947. Kenneth is the son of Lenart, Leo and Coulas, Julia Pauline. He married Nixon, Linda on 6 Sep 1969.

Spouse: Nixon, Linda.

Linda was born on 5 Nov 1949. She married Lenart, Kenneth on 6 Sep 1969.

Children of Nixon, Linda and Lenart, Kenneth

i. Lenart, Tracy [131821]. She was born on 21 Dec 1970.

ii. Lenart, Michael [131822]. He was born on 22 Sep 1974.

13191. **Retza, Jack.**

Jack was born on 8 Jan 1940. Jack is the son of Retza, Benedict and Coulas, Rose.

13192. **Retza, Michael.**

Michael was born on 3 Apr 1948. Michael is the son of Retza, Benedict and Coulas, Rose.

13193. **Retza, Mary.**

Mary was born on 24 Apr 1952. Mary is the daughter of Retza, Benedict and Coulas, Rose. She married Lundy, Brian on 3 Jan 1972.

Spouse: Lundy, Brian.

Brian was born on 22 Apr 1948. He married Retza, Mary on 3 Jan 1972.

Children of Retza, Mary and Lundy, Brian

i. Lundy, Troy [131931]. He was born on 1 Mar 1972.

ii. Lundy, Barclay [131932]. He was born on 27 Jun 1974.

131A1. **Yantha, Robert.**

Robert was born on 9 Nov 1948. Robert is the son of Yantha, Ambrose Anthony and Coulas, Breatrice Monica. He married Vollick, Ruth on 2 Dec 1978 in Hamilton, Ontario.

Spouse: Vollick, Ruth.

Ruth was born on 15 Oct 1949. She married Yantha, Robert on 2 Dec 1978 in Hamilton, Ontario.

131A2. **Yantha, David.**

David was the son of Yantha, Ambrose Anthony and Coulas, Breatrice Monica.

13221. **Prince, Eric.**

Eric was the son of Prince, Edmund Martin and Cybulski, Mary Josephine. He married Prince, Deborah Mrs. E..

Relationship with: Prince, Deborah Mrs. E.

She married Prince, Eric.

13222. **Prince, Eldon.**

Eldon was the son of Prince, Edmund Martin and Cybulski, Mary Josephine. He married Prince, Sandra Mrs Eldon.

Relationship with: Prince, Sandra Mrs Eldon.

She married Prince, Eldon.

13311. **Kuiack, Maximilian Francis.**

Maximilian Francis was born on 10 Oct 1923 in Sherwood Twp., Renfrew Co. Ontario. He was baptised on 14 Oct 1923 in St Stanislaus Church, Wilno, Ontario. Maximilian Francis is the son of Kuiack, John and Prince, Julianna Victoria.

13312. **Kuiack, Benedict.**

Benedict was the son of Kuiack, John and Prince, Julianna Victoria.

13313. **Kuiack, Gregory.**

Gregory was the son of Kuiack, John and Prince, Julianna Victoria.

13314. **Kuiack, Leonard.**

Leonard was the son of Kuiack, John and Prince, Julianna Victoria.

13315. **Kuiack, Ambrose.**

Ambrose was the son of Kuiack, John and Prince, Julianna Victoria.

13316. **Kuiack, Marcella.**

Marcella was the daughter of Kuiack, John and Prince, Julianna Victoria. She married Reist, Len.

Relationship with: Reist, Len.

He married Kuiack, Marcella.

13317. **Kuiack, Stella.**

Stella was the daughter of Kuiack, John and Prince, Julianna Victoria. She married Shushack, Felix.

Relationship with: Shushack, Felix.

He married Kuiack, Stella.

13321. **Prince, Stella Julia.**

Stella Julia was born on 13 Jan 1931. She died on 27 Nov 2003 at the age of 72 years. Stella Julia was the daughter of Prince, Francis and Koznacka, Catherine. She married Burchat, Adolph John.

Relationship with: Burchat, Adolph John.

Adolph John was born on 26 Mar 1927. Adolph John is the son of Burchat, Peter and Laska, Josephine. He married Prince, Stella Julia.

Children of Prince, Stella Julia and Burchat, Adolph John

i. Burchat, Diane [133211].

ii. Burchat, Garry [133212].

iii. Burchat, Terry [133213].

iv. Burchat, Patrick [133214].

v. Burchat, Joan [133215].

vi. Burchat, Chris [133216].

13322. **Prince, Thomas Edward.**

Thomas Edward was born on 26 Dec 1938. Thomas Edward is the son of Prince, Francis and Koznacka, Catherine. He married Smaglinskie, Josephine Mary on 6 Oct 1962.

Spouse: Smaglinskie, Josephine Mary.

Josephine Mary was born on 25 May 1944. Josephine Mary is the daughter of Smaglinskie, Machael and Yantha, Mary. She married Prince, Thomas Edward on 6 Oct 1962.

13323. **Prince, Alphonse Gregory.**

Alphonse Gregory was born on 27 Jul 1940. Alphonse Gregory is the son of Prince, Francis and Koznacka, Catherine. He married Luckasavitch, Bernadette M on 25 Apr 1960.

Spouse: Luckasavitch, Bernadette M.

Bernadette M was born on 1 Jun 1939. Bernadette M is the daughter of Luckasavitch, Paul Joseph and Kutchkoski, Mary C. She married Prince, Alphonse Gregory on 25 Apr 1960.

Children of Luckasavitch, Bernadette M and Prince, Alphonse Gregory

i. Prince, Donna [133231].

ii. Prince, Julianne [133232].

13331. **Prince, Frances.**

Frances was born in Sep 1921. Frances is the daughter of Prince, Isadore Peter and Zilney, Barbara.

13332. **Prince, Anthony A.**

Anthony A died on 7 Jan 1994 in Bancroft, Ontario. Anthony A was the son of Prince, Isadore Peter and Zilney, Barbara. He married Malloy, Jean.

Relationship with: Malloy, Jean.

She married Prince, Anthony A.

13333. **Prince, infant.**

infant was born in Dec 1931. He died on 26 Dec 1931 at the age of 25 days. infant was the son of Prince, Isadore Peter and Zilney, Barbara.

13334. **Prince, Anastasia.**

Anastasia was born in 1933. She died on 11 Oct 1986 at the age of 53 years. Anastasia was the daughter of Prince, Isadore Peter and Zilney, Barbara. She married Norlock, Raymond D.

Relationship with: Norlock, Raymond D.

Raymond D was born in 1926. He married Prince, Anastasia.

Children of Prince, Anastasia and Norlock, Raymond D

i. Norlock, Ursula [133341].

ii. Norlock, Marlene [133342].

iii. Norlock, Robert [133343].

13335. **Prince, John.**

John was born on 4 Sep 1938. He died on 4 Sep 1938. John was the son of Prince, Isadore Peter and

Zilney, Barbara.

13336. **Prince, Emilia.**

Emilia was born on 12 Oct 1924. She died on 9 Mar 1995 at the age of 70 years. Emilia was the daughter of Prince, Isadore Peter and Zilney, Barbara. She married Norlock, Phillip.

Spouse: Norlock, Phillip.

Phillip was born in 1915. He died on 28 Sep 1990 at the age of 75 years. He married Prince, Emilia.

Children of Prince, Emilia and Norlock, Phillip

i. Norlock, Kenneth [133361].

ii. Norlock, Nicholas [133362].

iii. Norlock, Clement [133363].

iv. Norlock, Shirley [133364].

v. Norlock, Bernice [133365].

vi. Norlock, Esther [133366].

vii. Norlock, Annie [133367].

13341. **Prince, Mary Gabrielle.**

Mary Gabrielle was the daughter of Prince, Michael Martin and Hudder, Julia.

Notes for Prince, Mary Gabrielle

Mary entered the convent.

13342. **Prince, Sylvester.**

Sylvester was the son of Prince, Michael Martin and Hudder, Julia. He married Smaglinskie, Susan.

Relationship with: Smaglinskie, Susan.

Susan is the daughter of Smaglinskie, August and Mask, Agnes. She married Prince, Sylvester.

13343. **Prince, Anna Mary.**

Anna Mary was the daughter of Prince, Michael Martin and Hudder, Julia. She married Gallagher, Thomas.

Relationship with: Gallagher, Thomas.

He married Prince, Anna Mary.

13344. **Prince, Rose.**

Rose was the daughter of Prince, Michael Martin and Hudder, Julia. She married Connaughan, Vincent.

Relationship with: Connaughan, Vincent.

He married Prince, Rose.

13345. **Prince, Barclay.**

Barclay was the son of Prince, Michael Martin and Hudder, Julia.

13346. **Prince, Elizabeth.**

Elizabeth was the daughter of Prince, Michael Martin and Hudder, Julia. She married Wilson, Daniel.

Relationship with: Wilson, Daniel.

He married Prince, Elizabeth.

13347. **Prince, Susan G.**

Susan G was born on 30 Jun 1962. Susan G is the daughter of Prince, Michael Martin and Hudder, Julia. She married Coulas, Eric on 25 May 1985.

Spouse: Coulas, Eric.

Eric was born on 19 May 1958. Eric is the son of Kulas, John Peter and Gliszczynska, Anastasia Roslia. He married Prince, Susan G on 25 May 1985.

13348. **Prince, Leona.**

Leona was the daughter of Prince, Michael Martin and Hudder, Julia. She married Bielaski, Leonard on 3 Jul 1971.

Spouse: Bielaski, Leonard.

Leonard was born on 23 May 1944. Leonard is the son of Bielaski, Anthony H and Palubiski, Rosalia Regina. He married Prince, Leona on 3 Jul 1971.

13411. **Coulis, Bernice.**

Bernice was the daughter of Coulis, Arnold and Shalla, Mary. She married Birch, Robert.

Relationship with: Birch, Robert.

Robert died on 15 Feb 1980. He married Coulis, Bernice.

13412. **Coulis, Gordon.**

Gordon was the son of Coulis, Arnold and Shalla, Mary.

13413. **Coulis, James.**

James was the son of Coulis, Arnold and Shalla, Mary.

13421. **Shalla, Richard.**

Richard was the son of Shalla, John C and Ritza, Rita A. He married Schimmens, Diane.

Relationship with: Schimmens, Diane.

She married Shalla, Richard.

Children of Schimmens, Diane and Shalla, Richard

i. Shalla, Tammy [134211].

ii. Shalla, Terry [134212].

iii. Shalla, infant [134213]. He was born on 23 Aug 1956. He died on 25 Aug 1956.

13422. **Shalla, unknown.**

unknown was born on 23 Aug 1956. unknown is the child of Shalla, John C and Retza, Rita A.

13451. **Mask, Richard.**

Richard was the son of Mask, Dominic and Shalla, Agnes.

13452. **Mask, Gail.**

Gail was the daughter of Mask, Dominic and Shalla, Agnes.

13453. **Mask, David.**

David was the son of Mask, Dominic and Shalla, Agnes.

13461. **Livingstone, Linda.**

Linda was the daughter of Livingstone, Lloyd and Shalla, Beatrice.

13462. **Livingstone, Donna.**

Donna was the daughter of Livingstone, Lloyd and Shalla, Beatrice.

13463. **Livingstone, Carl.**

Carl was the son of Livingstone, Lloyd and Shalla, Beatrice.

13464. **Livingstone, Douglas.**

Douglas was the son of Livingstone, Lloyd and Shalla, Beatrice.

13465. **Livingstone, Kim.**

Kim was the daughter of Livingstone, Lloyd and Shalla, Beatrice.

13481. **O'Malley, Brian.**

Brian was the son of O'Malley, John and Shalla, Theresa.

13482. **O'Malley, Sandra.**

Sandra was the daughter of O'Malley, John and Shalla, Theresa.

13483. **O'Malley, Karen.**

Karen was the daughter of O'Malley, John and Shalla, Theresa.

13521. **Shalla, Michael James.**

Michael James was born on 7 May 1958. Michael James is the son of Shalla, Maxie Paul and Prince, Stella Margaret. He married Biernaski, Patricia on 12 May 1980.

Spouse: Biernaski, Patricia.

Patricia is the daughter of Biernaski, Raymond and Stoppa, Frances. She married Shalla, Michael James on 12 May 1980.

Children of Biernaski, Patricia and Shalla, Michael James

i. Shalla, Michael James [135211]. He was born on 31 Oct 1980.

ii. Shalla, Jennifer Lee [135212]. She was born on 5 Dec 1981.

iii. Shalla, Terri Lynn [135213]. She was born on 28 Nov 1984.

13522. **Shalla, Daniel Peter.**

Daniel Peter was born on 1 Oct 1959. Daniel Peter is the son of Shalla, Maxie Paul and Prince, Stella Margaret. He married Robertson, Corry on 30 Aug 1997.

Spouse: Robertson, Corry.

Corry is the daughter of Robertson, James and Perry, Brenda. She married Shalla, Daniel Peter on 30 Aug 1997.

Children of Robertson, Corry and Shalla, Daniel Peter

i. Shalla, Bailey Danielle [135221]. She was born on 19 Nov 1993.

13523. **Shalla, Catherine Ann.**

Catherine Ann was born on 17 Sep 1962. Catherine Ann is the daughter of Shalla, Maxie Paul and Prince, Stella Margaret. She married Pordonick, Eric Daniel on 12 Sep 1982.

Spouse: Pordonick, Eric Daniel.

Eric Daniel was born on 9 Nov 1957. Eric Daniel is the son of Pordonick, Ambrose and Dupuis,

Dellis. He married Shalla, Catherine Ann on 12 Sep 1982.

Children of Shalla, Catherine Ann and Pordonick, Eric Daniel

i. Pordonick, Kayla Lyndi [135231]. She was born on 13 Jul 1988.

ii. Pordonick, Lucas Daniel [135232]. He was born on 10 Jul 1990.

13524. **Shalla, Robert John.**

Robert John was born on 2 Oct 1964. Robert John is the son of Shalla, Maxie Paul and Prince, Stella Margaret. He married Jocko, Kimberley Ann.

Relationship with: Jocko, Kimberley Ann.

Kimberley Ann is the daughter of Jocko, Patrick and Perry, Annabelle. She married Shalla, Robert John.

Children of Jocko, Kimberley Ann and Shalla, Robert John

i. Shalla, Jordan Patrick [135241]. He was born on 21 Apr 1990.

ii. Shalla, James Robert [135242]. He was born on 15 Jul 1993.

135A1. **Shalla, Sandra.**

Sandra was the daughter of Shalla, Isadore (Bob) and LaFrance, Yvette. She married Best, ?.

Relationship with: Best, ?.

He married Shalla, Sandra.

Children of Shalla, Sandra and Best, ?

i. Best, Jesse [135A11].

135A2. **Shalla, Sharon.**

Sharon was the daughter of Shalla, Isadore (Bob) and LaFrance, Yvette. She married Auger, ?.

Relationship with: Auger, ?.

He married Shalla, Sharon.

Children of Shalla, Sharon and Auger, ?

i. Auger, Justin [135A21].

ii. Auger, Emily [135A22].

13B31. **Shalla, Cindy.**

Cindy was the daughter of Shalla, Robert and Pultz, Luena. She married Lyons, James.

Relationship with: Lyons, James.

He married Shalla, Cindy.

Children of Shalla, Cindy and Lyons, James

i. Lyons, James Robert Jr [13B311].

ii. Lyons, Lauren Ashley [13B312].

13B32. **Shalla, Sandra.**

Sandra was the daughter of Shalla, Robert and Pultz, Luena. She married Fleury, Blake.

Relationship with: Fleury, Blake.

He married Shalla, Sandra.

Children of Shalla, Sandra and Fleury, Blake

i. Fleury, Robert [13B321].

ii. Fleury, Brent [13B322].

13B33. **Shalla, Leslie Ann.**

Leslie Ann was the daughter of Shalla, Robert and Pultz, Luena. She married Hart, Thomas.

Relationship with: Hart, Thomas.

He married Shalla, Leslie Ann.

13B34. **Shalla, Jody.**

Jody was the son of Shalla, Robert and Pultz, Luena. He married unknown, Brenda.

Relationship with: unknown, Brenda.

She married Shalla, Jody.

13C11. **Burchat, Margaret Ann.**

Margaret Ann was born on 1 Jun 1948. She died on 11 Sep 1965 at the age of 17 years. Margaret Ann was the daughter of Burchat, Ambrose Sylvestor and Maika, Ursula Anne.

13C12. **Burchat, Thomas Anthony.**

Thomas Anthony was the son of Burchat, Ambrose Sylvestor and Maika, Ursula Anne. He married Digou, Suzanne.

Relationship with: Digou, Suzanne.

She married Burchat, Thomas Anthony.

Children of Digou, Suzanne and Burchat, Thomas Anthony

i. Burchat, Jennifer [13C121].

ii. Burchat, Joshua [13C122].

13C13. **Burchat, Michael Gerrard.**

Michael Gerrard was the son of Burchat, Ambrose Sylvestor and Maika, Ursula Anne.

13C14. **Burchat, Francis Joseph.**

Francis Joseph was born on 14 Mar 1952. Francis Joseph is the son of Burchat, Ambrose Sylvestor and Maika, Ursula Anne. He married Yantha, Donna.

Spouse: Yantha, Donna.

Donna was born on 23 Sep 1956. Donna is the daughter of Yantha, Raymond and Matusheski, Theresa. She married Burchat, Francis Joseph.

Children of Yantha, Donna and Burchat, Francis Joseph

i. Burchat, Shane [13C141]. He was born on 21 Sep 1979.

ii. Burchat, Sarah [13C142]. She was born on 11 Aug 1983.

13C15. **Burchat, Ambrose Gregory.**

Ambrose Gregory was the son of Burchat, Ambrose Sylvestor and Maika, Ursula Anne. He married Kelly, Mary.

Relationship with: Kelly, Mary.

She married Burchat, Ambrose Gregory.

Children of Kelly, Mary and Burchat, Ambrose Gregory

i. Burchat, Meghan [13C151].

ii. Burchat, Gregory [13C152].

13C16. **Burchat, Mary Pauline.**

Mary Pauline was the daughter of Burchat, Ambrose Sylvestor and Maika, Ursula Anne.

13C17. **Burchat, Anthony Donald.**

Anthony Donald was the son of Burchat, Ambrose Sylvestor and Maika, Ursula Anne. He married Allingham, Susan.

Relationship with: Allingham, Susan.

She married Burchat, Anthony Donald.

Children of Allingham, Susan and Burchat, Anthony Donald

i. Burchat, Jeffery James [13C171].

ii. Burchat, Anthony William [13C172].

13C18. **Burchat, Victoria Maria.**

Victoria Maria was the daughter of Burchat, Ambrose Sylvestor and Maika, Ursula Anne. She married St Amand, Donald.

Relationship with: St Amand, Donald.

He married Burchat, Victoria Maria.

Children of Burchat, Victoria Maria and St Amand, Donald

i. St Amand, Samuel [13C181].

ii. St Amand, Francis [13C182].

iii. St Amand, Joseph [13C183].

iv. St Amand, Margaret [13C184].

13C19. **Burchat, Peter.**

Peter is the son of Burchat, Ambrose S and Maika, Ursula. He married Yantha, Beverly.

Relationship with: Yantha, Beverly.

Beverly was born on 8 Apr 1954. Beverly is the daughter of Yantha, Raymond and Matusheski, Theresa. She married Burchat, Peter.

Children of Yantha, Beverly and Burchat, Peter

i. Burchat, Nicole Rose [13C191]. She was born on 20 Jan 1981 in North Cobalt, Ontario.

ii. Burchat, Amy [13C192]. She was born on 13 Nov 1982.

13C21. **Cybulski, James T.**

James T was born in Jun 1952. He died in Jun 1952. James T was the son of Cybulski, Adam F and Burchat, Mary.

13C22. **Cybulski, Robert.**

Robert was the son of Cybulski, Adam F and Burchat, Mary. He married unknown, Joyce.

Relationship with: unknown, Joyce.

She married Cybulski, Robert.

Children of unknown, Joyce and Cybulski, Robert

i. Cybulski, James [13C221].

ii. Cybulski, Juile [13C222].

13C23. **Cybulski, Catherine.**

Catherine was the daughter of Cybulski, Adam F and Burchat, Mary. She married Newman, Lloyd.

Relationship with: Newman, Lloyd.

He married Cybulski, Catherine.

13C24. **Cybulski, Doreen.**

Doreen was the daughter of Cybulski, Adam F and Burchat, Mary.

13C31. **Cybulski, Richard.**

Richard was the son of Cybulski, John and Burchat, Agnes. He married unknown, Judy.

Relationship with: unknown, Judy.

She married Cybulski, Richard.

Children of unknown, Judy and Cybulski, Richard

i. Cybulski, Jan [13C311].

ii. Cybulski, Mark [13C312].

13C32. **Cybulski, Helen.**

Helen was the daughter of Cybulski, John and Burchat, Agnes. She married Lefebvre, Bruce.

Relationship with: Lefebvre, Bruce.

He married Cybulski, Helen.

15521. **Burant, Randy.**

Randy was the son of Burant, Ambrose and Burant, Rose, Mrs Ambrose.

15522. **Burant, Sandra.**

Sandra was the daughter of Burant, Ambrose and Burant, Rose, Mrs Ambrose. She married Powell, Don.

Relationship with: Powell, Don.

He married Burant, Sandra.

15523. **Burant, Gail.**

Gail was the daughter of Burant, Ambrose and Burant, Rose, Mrs Ambrose. She married Pahkowski, Howie.

Relationship with: Pahkowski, Howie.

He married Burant, Gail.

15731. **Burant, Dianne.**

Dianne was the daughter of Burant, Martin John and Burant, Ann Mrs Martin. She married Gasper, Robert.

Relationship with: Gasper, Robert.

He married Burant, Dianne.

15732. **Burant, Ronald.**

Ronald was the son of Burant, Martin John and Burant, Ann Mrs Martin.

15733. **Burant, Roger.**

Roger was the son of Burant, Martin John and Burant, Ann Mrs Martin. He married Burant, Norlean Mrs Roger.

Relationship with: Burant, Norlean Mrs Roger.

She married Burant, Roger.

15734. **Burant, Russell.**

Russell was the son of Burant, Martin John and Burant, Ann Mrs Martin. He married Burant, Laurel Mrs Russell.

Relationship with: Burant, Laurel Mrs Russell.

She married Burant, Russell.

15741. **Burant, Carol.**

Carol was the daughter of Burant, Lewis Joseph and Little, Elizabeth. She married Jessup, Mike.

Relationship with: Jessup, Mike.

He married Burant, Carol.

Children of Burant, Carol and Jessup, Mike

i. Jessup, Lisa [157411].

ii. Jessup, Roy [157412].

15751. **Rutherford, Dale.**

Dale was the son of Rutherford, Kenneth and Burant, Barbara Veronica Ann. He married Rutherford), Jody (Mrs Dale.

Relationship with: Rutherford), Jody (Mrs Dale.

She married Rutherford, Dale.

15752. **Rutherford, John.**

John was the son of Rutherford, Kenneth and Burant, Barbara Veronica Ann.

15753. **Rutherford, Bruce.**

Bruce was the son of Rutherford, Kenneth and Burant, Barbara Veronica Ann. He married Rutherford), Marie (Mrs B.

Relationship with: Rutherford), Marie (Mrs B.

She married Rutherford, Bruce.

15754. **Rutherford, Wayne.**

Wayne was the son of Rutherford, Kenneth and Burant, Barbara Veronica Ann. He married Rutherford), Debora (Mrs W.

Relationship with: Rutherford), Debora (Mrs W.

She married Rutherford, Wayne.

15755. **Rutherford, Dennis.**

Dennis died about 1951. Dennis was the son of Rutherford, Kenneth and Burant, Barbara Veronica Ann.

15761. **Burant, Paul.**

Paul was the son of Burant, Charles Frank and Burant, Sheila Mrs C F.

15762. **Burant, John.**

John was the son of Burant, Charles Frank and Burant, Sheila Mrs C F.

15763. **Burant, Leslie.**

Leslie was the daughter of Burant, Charles Frank and Burant, Sheila Mrs C F.

15764. **Burant, Karen Ann.**

Karen Ann was the daughter of Burant, Charles Frank and Burant, Sheila Mrs C F.

15781. **Witherspoon, Linda.**

Linda was the daughter of Witherspoon, James and Burant, Lucille Matilda Theresa. She married Collingwood, Raymond.

Relationship with: Collingwood, Raymond.

He married Witherspoon, Linda.

15782. **Witherspoon, Susan.**

Susan was the daughter of Witherspoon, James and Burant, Lucille Matilda Theresa. She married Harper, Doug.

Relationship with: Harper, Doug.

He married Witherspoon, Susan.

15783. **Witherspoon, Verne.**

Verne was the son of Witherspoon, James and Burant, Lucille Matilda Theresa.

15821. **Gagon, Janice.**

Janice was born on 11 Oct 1937. Janice is the daughter of Gagon, Gordon Joseph and Hollerand, Florence. She married Law, Wilson.

Spouse: Law, Wilson.

He married Gagon, Janice.

15822. **Gagon, Bryce.**

Bryce was born on 23 Feb 1942. Bryce is the son of Gagon, Gordon Joseph and Hollerand, Florence. He married unknown, Sandra.

Relationship with: unknown, Sandra.

She married Gagon, Bryce.

15823. **Gagon, Earl.**

Earl was born on 27 Oct 1950. Earl is the son of Gagon, Gordon Joseph and Hollerand, Florence. He married unknown, Mary.

Relationship with: unknown, Mary.

She married Gagon, Earl.

15824. **Gagon, Arlene.**

Arlene was the daughter of Gagon, Gordon Joseph and Hollerand, Florence.

Notes for Gagon, Arlene

Arlene died in infancy.

15831. **Benoit, Glen.**

Glen was born on 8 Sep 1940. Glen is the son of Benoit, Arthur and Hollerand, Maisie.

15832. **Benoit, Brian.**

Brian was born on 15 Jun 1945. Brian is the son of Benoit, Arthur and Hollerand, Maisie.

15833. **Benoit, Keith.**

Keith was born on 9 Feb 1947. Keith is the son of Benoit, Arthur and Hollerand, Maisie.

15834. **Benoit, Russell.**

Russell was born on 11 Jun 1948. Russell is the son of Benoit, Arthur and Hollerand, Maisie.

15835. **Benoit, Carol.**

Carol was born on 17 Aug 1951. Carol is the daughter of Benoit, Arthur and Hollerand, Maisie.

15836. **Benoit, Dale.**

Dale was born on 13 Dec 1953. Dale is the son of Benoit, Arthur and Hollerand, Maisie.

15837. **Benoit, Stanley.**

Stanley was born on 7 Mar 1956. Stanley is the son of Benoit, Arthur and Hollerand, Maisie.

15838. **Benoit, Douglas.**

Douglas was born on 30 Sep 1957. Douglas is the son of Benoit, Arthur and Hollerand, Maisie.

15841. **Vincent, Bruce.**

Bruce was born on 3 Apr 1946. He died on 12 Nov 1994 at the age of 48 years. Bruce was the son of Vincent, Gerald and Hollerand, Rita.

15842. **Vincent, Diane.**

Diane was born on 23 Nov 1947. Diane is the daughter of Vincent, Gerald and Hollerand, Rita.

15843. **Vincent, Lloyd.**

Lloyd was born on 16 Jun 1950. Lloyd is the son of Vincent, Gerald and Hollerand, Rita.

15844. **Vincent, Kenneth.**

Kenneth was born on 28 Dec 1954. Kenneth is the son of Vincent, Gerald and Hollerand, Rita.

15845. **Vincent, Geraldine.**

Geraldine was born on 6 Feb 1956. Geraldine is the daughter of Vincent, Gerald and Hollerand, Rita.

15846. **Vincent, Wilson.**

Wilson was born on 14 Sep 1957. Wilson is the son of Vincent, Gerald and Hollerand, Rita.

15847. **Vincent, Dennis.**

Dennis was born on 21 Apr 1959. He died on 17 Jan 2004 at the age of 44 years. Dennis was the son of Vincent, Gerald and Hollerand, Rita. He married Weise, Caroline.

Notes for Vincent, Dennis

Dennis Andrew Amikons, Amikons is native Indian version of Vincent.

Relationship with: Weise, Caroline.

She married Vincent, Dennis.

Children of Weise, Caroline and Vincent, Dennis

i. Amikons, K.C. [158471].

ii. Amikons, Sky (Pooka) Weise [158472].

15848. **Vincent, Denise.**

Denise was born on 21 Apr 1959. Denise is the daughter of Vincent, Gerald and Hollerand, Rita.

15849. **Vincent, Mark.**

Mark was born on 6 Mar 1961. Mark is the son of Vincent, Gerald and Hollerand, Rita.

15911. **Burant, Karen.**

Karen was born on 14 Apr 1947. Karen is the daughter of Burant, John P and Lavalley, Joan Ann. She married Miner, Earl Albert on 4 Apr 1966.

Spouse: Miner, Earl Albert.

He married Burant, Karen on 4 Apr 1966.

Children of Burant, Karen and Miner, Earl Albert

i. Miner, Chris [159111]. He was born on 11 Sep 1966.

ii. Miner, Brian [159112]. He was born on 13 Jan 1974.

15912. **Burant, Jeffrey.**

Jeffrey was born on 8 Jul 1948. Jeffrey is the son of Burant, John P and Lavalley, Joan Ann. He married Acheson, Laurie on 20 Dec 1975.

Spouse: Acheson, Laurie.

Laurie died on 16 Jun 1996. She married Burant, Jeffrey on 20 Dec 1975.

15913. **Burant, James.**

James was born on 25 Nov 1950. James is the son of Burant, John P and Lavalley, Joan Ann. He married Powell, Sheila on 27 Sep 1985.

Spouse: Powell, Sheila.

She married Burant, James on 27 Sep 1985.

Children of Powell, Sheila and Burant, James

i. Burant, Eric [159131]. He was born on 18 Feb 1989.

ii. Burant, Ross [159132]. He was born on 3 Mar 1992.

15914. **Burant, Brian.**

Brian was born on 23 Apr 1952. Brian is the son of Burant, John P and Lavalley, Joan Ann. He married Imbesi, Jocelyn on 15 May 1982.

Spouse: Imbesi, Jocelyn.

She married Burant, Brian on 15 May 1982.

Children of Imbesi, Jocelyn and Burant, Brian

i. Burant, Matthew [159141]. He was born on 4 Nov 1992.

15915. **Burant, Robert.**

Robert was born on 10 Sep 1954. Robert is the son of Burant, John P and Lavalley, Joan Ann.

15A91. **Plosz, Deidre.**

Deidre was the son of Plosz, Willard and Burant, Virginia.

15A92. **Plosz, Kent.**

Kent was the son of Plosz, Willard and Burant, Virginia.

15A93. **Plosz, Kathleen.**

Kathleen was the daughter of Plosz, Willard and Burant, Virginia.

15B11. **Kormos, Albert Michael.**

Albert Michael was born on 26 Apr 1951. Albert Michael is the son of Kormos, Albert and Burant, Rose Mary.

15B12. **Kormos, Rodney John.**

Rodney John was born on 13 Jun 1952. Rodney John is the son of Kormos, Albert and Burant, Rose Mary.

15B13. **Kormos, Donald Blair.**

Donald Blair was born on 29 Jun 1953. Donald Blair is the son of Kormos, Albert and Burant, Rose Mary.

15B14. **Kormos, Karen Rose.**

Karen Rose was born on 7 Jul 1955. Karen Rose is the daughter of Kormos, Albert and Burant, Rose Mary.

15B15. **Burant, Susan Ann.**

Susan Ann was born on 13 Jan 1957. Susan Ann is the daughter of Kormos, Albert and Burant, Rose Mary.

15B16. **Kormos, Laura Lee.**

Laura Lee was born on 21 Sep 1959. Laura Lee is the daughter of Kormos, Albert and Burant, Rose Mary.

15B21. **Burant, Rolande Danita.**

Rolande Danita was born on 25 Apr 1969. Rolande Danita is the daughter of Burant, John Sylvester and Vennesta, Yvonne.

15B31. **Burant, Sharon Denise.**

Sharon Denise was born on 21 Apr 1957. Sharon Denise is the daughter of Burant, Dominic Gabriel and Ehnes, Anne Marie. She married Kurpershoek, Richard.

Relationship with: Kurpershoek, Richard.

He married Burant, Sharon Denise.

15B32. **Burant, Kathleen Marie.**

Kathleen Marie was born on 12 Sep 1958. Kathleen Marie is the daughter of Burant, Dominic Gabriel and Ehnes, Anne Marie. She married Fernuik, Neal.

Relationship with: Fernuik, Neal.

He married Burant, Kathleen Marie.

Children of Burant, Kathleen Marie and Fernuik, Neal

i. Fernuik, Kelsey [15B321].

ii. Fernuik, Taylor [15B322].

15B33. **Burant, Glenn Francis.**

Glenn Francis was born on 1 Dec 1960. Glenn Francis is the son of Burant, Dominic Gabriel and Ehnes, Anne Marie. He married unknown, Colleen. Relationship with: unknown, Colleen.

She married Burant, Glenn Francis.

Children of unknown, Colleen and Burant, Glenn Francis

i. Burant, Crystal [15B331].

ii. Burant, Ace [15B332].

iii. Burant, Glenn Jr [15B333].

iv. Burant, Brandi [15B334].

15B34. **Burant, Brian Gerard.**

Brian Gerard was born on 20 Oct 1962. Brian Gerard is the son of Burant, Dominic Gabriel and Ehnes, Anne Marie. He married unknown, Colleen.

Relationship with: unknown, Colleen.

She married Burant, Brian Gerard.

Children of unknown, Colleen and Burant, Brian Gerard

i. Burant, Justine [15B341].

ii. Burant, Angela [15B342].

iii. Burant, Kyle [15B343].

15B35. **Burant, Robert Darren.**

Robert Darren was born on 13 Oct 1968. Robert Darren is the son of Burant, Dominic Gabriel and Ehnes, Anne Marie. He married unknown, Karen.

Relationship with: unknown, Karen.

She married Burant, Robert Darren.

Children of unknown, Karen and Burant, Robert Darren

i. Burant, Lane [15B351].

ii. Burant, Brittney [15B352].

15B41. **Schick, Chrystal.**

Chrystal was the daughter of Burant, Benedict Joseph and Schick, Shirley.

15B42. **Schick, Trevor.**

Trevor was the son of Burant, Benedict Joseph and Schick, Shirley.

15B43. **Schick, Tracey.**

Tracey was the daughter of Burant, Benedict Joseph and Schick, Shirley.

15B51. **Broad, Linda Marie.**

Linda Marie was born on 1 Jun 1957. Linda Marie is the daughter of Broad, Donald and Burant, Apolonia Christina.

15B61. **Burant, Kevin John.**

Kevin John was born on 6 Jul 1962. Kevin John is the son of Burant, August Anthony and Halerewich, Isabel.

15B62. **Burant, Gerald Anthony.**

Gerald Anthony was born on 10 Sep 1963. Gerald Anthony is the son of Burant, August Anthony and Halerewich, Isabel.

15B63. **Burant, Curtis Michael.**

Curtis Michael was born on 29 Dec 1965. Curtis Michael is the son of Burant, August Anthony and Halerewich, Isabel.

15B64. **Burant, Lisa Marie.**

Lisa Marie was born on 24 Jul 1974. Lisa Marie is the daughter of Burant, August Anthony and Halerewich, Isabel.

15B71. **Ohochinsky, Dean Francis.**

Dean Francis was born on 21 May 1959. Dean Francis is the son of Ohochinsky, Nestor and Burant, Rita Clara.

15B72. **Ohochinsky, Colette Marie.**

Colette Marie was born on 5 May 1960. Colette Marie is the daughter of Ohochinsky, Nestor and Burant, Rita Clara.

15B73. **Ohochinsky, Shauneen Anne.**

Shauneen Anne was born on 26 Aug 1961. Shauneen Anne is the daughter of Ohochinsky, Nestor and Burant, Rita Clara.

15B74. **Ohochinsky, Gwendolyn May.**

Gwendolyn May was born on 29 Aug 1962. Gwendolyn May is the daughter of Ohochinsky, Nestor and Burant, Rita Clara.

15B75. **Ohochinsky, Rhonda Lee.**

Rhonda Lee was born on 19 Jan 1964. Rhonda Lee is the daughter of Ohochinsky, Nestor and Burant, Rita Clara.

15B76. **Ohochinsky, Richard Kelly.**

Richard Kelly was born on 1 Aug 1965. Richard Kelly is the son of Ohochinsky, Nestor and Burant, Rita Clara.

15B77. **Ohochinsky, Nicholas Nestor.**

Nicholas Nestor was born on 8 Aug 1979. Nicholas Nestor is the son of Ohochinsky, Nestor and Burant, Rita Clara.

15B81. **Lester, Lianne Denise.**

Lianne Denise was born on 15 Dec 1966. Lianne Denise is the daughter of Lester, Lionel Barry and Burant, Helen Agnes.

15B82. **Lester, Monica Lynn.**

Monica Lynn was born on 23 Dec 1967. Monica Lynn is the daughter of Lester, Lionel Barry and Burant, Helen Agnes.

15B83. **Lester, Jeanette Marie.**

Jeanette Marie was born on 15 Nov 1972. Jeanette Marie is the daughter of Lester, Lionel Barry and Burant, Helen Agnes.

15B84. **Lester, Rosanne Alexis.**

Rosanne Alexis was born on 27 Nov 1982. Rosanne Alexis is the daughter of Lester, Lionel Barry and Burant, Helen Agnes.

15B91. **Burant, Michelle.**

Michelle was born on 12 Feb 1972. Michelle is the daughter of Burant, David Paul and Spelchen, Agnes.

15B92. **Burant, Terry Don.**

Terry Don was born on 17 Nov 1974. Terry Don is the son of Burant, David Paul and Spelchen, Agnes.

15B93. **Burant, Andrea Dawn.**

Andrea Dawn was born on 4 Feb 1988. Andrea Dawn is the daughter of Burant, David Paul and Spelchen, Agnes.

15BA1. **Burant, Scott Edward.**

Scott Edward was born on 22 Nov 1972. Scott Edward is the son of Burant, Isidore Edward and Farough, Sheryl.

15BA2. **Burant, Tammy Lynne.**

Tammy Lynne was born on 7 Dec 1975. Tammy Lynne is the daughter of Burant, Isidore Edward and Farough, Sheryl.

15BC1. **Burant, Michael John.**

Michael John was born on 5 Apr 1976. Michael John is the son of Burant, Patrick Henry and Hickling, Peggie.

15BC2. **Burant, Christine Alana.**

Christine Alana was born on 9 Oct 1977. Christine Alana is the daughter of Burant, Patrick Henry and Hickling, Peggie.

15BC3. **Mazur, Misty Marie.**

Misty Marie was born on 24 Jun 1977. Misty Marie is the daughter of Burant, Patrick Henry and Mazur, Heather.

15BC4. **Mazur, Mindy Lynn Katherine.**

Mindy Lynn Katherine was born on 22 Jul 1979. Mindy Lynn Katherine is the daughter of Burant, Patrick Henry and Mazur, Heather.

15E11. **Beres, Geraldine.**

Geraldine was born on 28 Aug 1951. Geraldine is the daughter of Beres, Albert and Burant, Frances. She married Hudy, Ronald on 25 Apr 1970.

Spouse: Hudy, Ronald.

Ronald was born on 10 Aug 1947. He married Beres, Geraldine on 25 Apr 1970.

Children of Beres, Geraldine and Hudy, Ronald

i. Hudy, Marlene [15E111]. She was born on 17 Dec 1971.

ii. Hudy, Darlene [15E112]. She was born on 17 Dec 1971.

iii. Hudy, Melanie [15E113]. She was born on 5 Jul 1974.

15E12. **Beres, Janice.**

Janice was born on 28 Oct 1953. Janice is the daughter of Beres, Albert and Burant, Frances. She married Selland, Roy on 7 Oct 1972.

Spouse: Selland, Roy.

Roy was born in 1945. He married Beres, Janice on 7 Oct 1972.

Children of Beres, Janice and Selland, Roy

i. Selland, Kevin [15E121]. He was born on 9 Aug 1973.

ii. Selland, Kieth [15E122]. He was born on 19 Jul 1974.

15E13. **Beres, Kenneth.**

Kenneth was born on 14 Nov 1957. Kenneth is the son of Beres, Albert and Burant, Frances. He married Hoedel, Judy on 8 Apr 1978.

Spouse: Hoedel, Judy.

Judy was born on 17 Mar 1958. She married Beres, Kenneth on 8 Apr 1978.

Children of Hoedel, Judy and Beres, Kenneth

i. Beres, Steven [15E131]. He was born on 12 Nov 1980.

ii. Beres, Tara [15E132]. She was born on 13 Oct 1983.

15E14. **Beres, Timothy.**

Timothy was born on 30 Jun 1962. Timothy is the son of Beres, Albert and Burant, Frances. He married Bodnarek, Shelly on 29 Jun 1985.

Spouse: Bodnarek, Shelly.

Shelly was born on 3 May 1965. She married Beres, Timothy on 29 Jun 1985.

Children of Bodnarek, Shelly and Beres, Timothy

i. Beres, Sarah [15E141]. She was born on 1 Dec 1988.

ii. Beres, Megan [15E142]. She was born on 28 Oct 1991.

iii. Beres, Kyle [15E143]. He was born on 10 Apr 1996.

15E15. **Beres, Bonnie.**

Bonnie was born on 6 Apr 1969. Bonnie is the daughter of Beres, Albert and Burant, Frances. She married Paidel, Brent on 10 Jun 1988.

Spouse: Paidel, Brent.

Brent was born on 12 Nov 1964. He married Beres, Bonnie on 10 Jun 1988.

Children of Beres, Bonnie and Paidel, Brent

i. Paidel, Ryan [15E151]. He was born on 20 Jul 1989.

ii. Paidel, Connor [15E152]. He was born on 30 Oct 1994.

iii. Paidel, Ashley [15E153]. She was born on 3 May 1996.

iv. Paidel, Katie [15E154]. She was born on 3 May 1996.

15E16. **Beres, Jason.**

Jason was born on 17 Aug 1974. Jason is the son of Beres, Albert and Burant, Frances.

15E21. **Kormos, Caroline.**

Caroline was born on 14 Sep 1952. Caroline is the daughter of Kormos, George James and Burant, Dorothy. She married Walcer, Ted.

Relationship with: Walcer, Ted.

He married Kormos, Caroline.

Children of Kormos, Caroline and Walcer, Ted

i. Walcer, Robert [15E211]. He was born on 13 Mar 1974.

ii. Walcer, Cory [15E212]. He was born on 10 Jun 1976.

iii. Walcer, Sarah [15E213]. She was born on 26 Aug 1983.

15E22. **Kormos, Elaine.**

Elaine was born on 26 May 1953. She died on 28 May 1982 at the age of 29 years. Elaine was the daughter of Kormos, George James and Burant, Dorothy. She married Kielback, Jim on 17 Jun 1977.

Spouse: Kielback, Jim.

He married Kormos, Elaine on 17 Jun 1977.

Children of Kormos, Elaine and Kielback, Jim

i. Kielback, Christina [15E221]. She was born on 23 Oct 1977.

ii. Kielback, Jennifer [15E222]. She was born on 28 Mar 1978.

15E23. **Kormos, Margaret.**

Margaret was born on 5 Feb 1955. Margaret is the daughter of Kormos, George James and Burant, Dorothy. She married Stecyk, Donald on 26 Jun 1976.

Spouse: Stecyk, Donald.

He married Kormos, Margaret on 26 Jun 1976.

Children of Kormos, Margaret and Stecyk, Donald

i. Stecyk, Jefferey [15E231]. He was born on 11 Nov 1976.

15E24. **Kormos, Murray.**

Murray was born on 25 Jun 1956. Murray is the son of Kormos, George James and Burant, Dorothy. He married Kormos, Mrs Murray.

Relationship with: Kormos, Mrs Murray.

She married Kormos, Murray.

Children of Kormos, Mrs Murray and Kormos, Murray

i. Kormos, Bradley [15E241]. He was born on 4 Sep 1992.

15E25. **Kormos, Barbara.**

Barbara was born on 28 Nov 1959. Barbara is the daughter of Kormos, George James and Burant, Dorothy. She married Bernhardt, Gordon on 22 Jul 1978.

Spouse: Bernhardt, Gordon.

He married Kormos, Barbara on 22 Jul 1978.

Children of Kormos, Barbara and Bernhardt, Gordon

i. Bernhardt, Michael [15E251]. He was born on 13 Mar 1987.

15E26. **Kormos, Patricia.**

Patricia was born on 12 Dec 1960. Patricia is the daughter of Kormos, George James and Burant, Dorothy.

Children of Kormos, Patricia and unknown

i. Kormos, Alyssia [15E261]. She was born on 17 Aug 1988.

15E27. **Kormos, Harvey.**

Harvey was born on 22 Dec 1962. Harvey is the son of Kormos, George James and Burant, Dorothy.

15E28. **Kormos, Romona.**

Romona was born on 2 Apr 1970 in Yorkton, Sask. She died on 12 Oct 2000 at the age of 30 years. She was buried in St. Michael's Parish Cemetery. Romona was the daughter of Kormos, George James and Burant, Dorothy.

15E29. **Kormos, Garry.**

Garry was born on 13 Aug 1972. Garry is the son of Kormos, George James and Burant, Dorothy.

15E31. **Shiplack, Glen.**

Glen was born on 29 May 1957. Glen is the son of Shiplack, Glenn and Burant, Victoria. He married Weir, Nancy on 30 Jun 1979.

Spouse: Weir, Nancy.

She married Shiplack, Glen on 30 Jun 1979.

Children of Weir, Nancy and Shiplack, Glen

i. Shiplack, Glen [15E311]. He was born on 20 Mar 1982.

ii. Shiplack, Erik [15E312]. He was born on 12 Nov 1984.

15E32. **Shiplack, Terry.**

Terry was born on 1 Sep 1958. Terry is the son of Shiplack, Glenn and Burant, Victoria. He married Shiplack, Cindy, Mrs Terry.

Relationship with: Shiplack, Cindy, Mrs Terry.

She married Shiplack, Terry.

Children of Shiplack, Cindy, Mrs Terry and Shiplack, Terry

i. Shiplack, Amber [15E321]. She was born on 12 Mar 1984.

ii. Shiplack, Devin [15E322]. She was born on 2 Jul 1993.

15E33. **Shiplack, Gregory.**

Gregory was born on 28 Oct 1959. He died on 10 Jan 1986 at the age of 26 years. Gregory was the son of Shiplack, Glenn and Burant, Victoria. He married Shiplack, Leanne, Mrs Gregory on 8 Oct 1983.

Spouse: Shiplack, Leanne, Mrs Gregory.

She married Shiplack, Gregory on 8 Oct 1983.

15E34. **Shiplack, Richard.**

Richard was born on 28 Aug 1961. Richard is the son of Shiplack, Glenn and Burant, Victoria. He married Shiplack, Rhonda, Mrs Richard.

Relationship with: Shiplack, Rhonda, Mrs Richard.

She married Shiplack, Richard.

Children of Shiplack, Rhonda, Mrs Richard and Shiplack, Richard

i. Shiplack, Reece [15E341]. He was born on 21 Mar 1981.

ii. Shiplack, Steven [15E342]. He was born on 14 Aug 1985.

iii. Shiplack, Kelsey [15E343]. She was born on 2 Jul 1990.

15E35. **Shiplack, Terry.**

Terry was born on 9 Jul 1963. Terry is the son of Shiplack, Glenn and Burant, Victoria. He married Tannor, Eunice.

Relationship with: Tannor, Eunice.

She married Shiplack, Terry.

Children of Tannor, Eunice and Shiplack, Terry

i. Shiplack, Terrance [15E351]. He was born on 28 Dec 1995.

15E36. **Shiplack, Cory.**

Cory was born on 3 Jul 1972. Cory is the son of Shiplack, Glenn and Burant, Victoria.

15E41. **Paton, Dale.**

Dale was born on 27 Nov 1958. Dale is the son of Paton, Robert and Burant, Myrtle. He married Little, Brenda.

Relationship with: Little, Brenda.

She married Paton, Dale.

Children of Little, Brenda and Paton, Dale

i. Paton, Ryan [15E411]. He was born on 15 Sep 1986.

ii. Paton, Jared [15E412]. He was born on 10 Mar 1989.

iii. Paton, Caithlin [15E413]. She was born on 13 May 1991.

15E42. **Paton, Connie.**

Connie was born on 20 Nov 1959. Connie is the daughter of Paton, Robert and Burant, Myrtle. She married Closson, Robert.

Relationship with: Closson, Robert.

He married Paton, Connie.

Children of Paton, Connie and Closson, Robert

i. Closson, Nichole [15E421]. She was born on 12 Feb 1978.

ii. Closson, Michelle [15E422]. She was born on 15 Sep 1979.

15E43. **Paton, Scott.**

Scott was born on 28 Jan 1963. Scott is the son of Paton, Robert and Burant, Myrtle.

15E51. **Beston, Jeffery.**

Jeffery was born on 31 Aug 1960. He died on 4 Aug 1985 at the age of 24 years. Jeffery was the son of Beston, Willard and Burant, Evelyn. He married Beston, Debra, Mrs Jeffery.

Relationship with: Beston, Debra, Mrs Jeffery.

She married Beston, Jeffery.

Children of Beston, Debra, Mrs Jeffery and Beston, Jeffery

i. Beston, Jeffery [15E511]. He was born on 9 Dec 1985.

15E52. **Beston, Darcy.**

Darcy was born on 18 Aug 1962. Darcy is the son of Beston, Willard and Burant, Evelyn. He married Beston, Thersa, Mrs Darcy.

Relationship with: Beston, Thersa, Mrs Darcy.

She married Beston, Darcy.

Children of Beston, Thersa, Mrs Darcy and Beston, Darcy

i. Beston, Tyler [15E521]. He was born in Jun 1993.

15E53. **Beston, Shelly.**

Shelly was born on 23 Jan 1964. Shelly is the daughter of Beston, Willard and Burant, Evelyn. She married Brockwell, Douglas.

Relationship with: Brockwell, Douglas.

He married Beston, Shelly.

Children of Beston, Shelly and Brockwell, Douglas

i. Brockwell, James [15E531]. He was born on 18 Sep 1987.

ii. Brockwell, Krista [15E532]. She was born on 31 Jul 1989.

15E61. **Hudy, Blake.**

Blake was born on 17 Sep 1960. Blake is the son of Hudy, Dennis and Burant, Ann Marie.

15E62. **Hudy, Randy.**

Randy was born on 10 Jan 1970. Randy is the son of Hudy, Dennis and Burant, Ann Marie.

15E63. **Petracek, Coralee.**

Coralee was born on 20 Jul 1975. Coralee is the daughter of Petracek, Bart and Burant, Ann Marie.

15E71. **Hudy, Joann.**

Joann was born on 29 Jul 1959. Joann is the daughter of Hudy, Hendry and Burant, Pauline. She married Ward, Garry. She also married Speary, Fred on 6 Aug 1977. She also married unknown, Tom in 1996.

Relationship with: Ward, Garry.

He married Hudy, Joann.

Spouse: Speary, Fred.

He married Hudy, Joann on 6 Aug 1977.

Children of Hudy, Joann and Speary, Fred

i. Speary, Jeffery [15E711]. He was born on 6 Jan 1978.

ii. Speary, Adam [15E712]. He was born in Jun 1982.

iii. Speary, Kristen [15E713]. She was born on 2 Aug 1986.

Spouse: unknown, Tom.

He married Hudy, Joann in 1996.

15E72. **Hudy, Gwendolin.**

Gwendolin was born on 5 Sep 1962. Gwendolin is the daughter of Hudy, Hendry and Burant, Pauline. She married Stradeski, Robert.

Relationship with: Stradeski, Robert.

He married Hudy, Gwendolin.

Children of Hudy, Gwendolin and Stradeski, Robert

i. Stradeski, Scott [15E721]. He was born on 14 Feb 1980.

ii. Stradeski, Chrisandra [15E722]. She was born on 23 Sep 1982.

iii. Stradeski, Bryce [15E723]. He was born on 2 Aug 1989.

iv. Stradeski, Maddison [15E724]. He was born on 31 Jul 1995.

15E73. **Hudy, Neil.**

Neil was born on 24 Aug 1963. Neil is the son of Hudy, Hendry and Burant, Pauline. He married Tobin, Lilah.

Relationship with: Tobin, Lilah.

She married Hudy, Neil.

Children of Tobin, Lilah and Hudy, Neil

i. Hudy, Keira Megan [15E731]. She was born on 13 Mar 1996.

15E74. **Hudy, Andrea.**

Andrea was born on 29 Mar 1966. Andrea is the daughter of Hudy, Hendry and Burant, Pauline. She married Rosin, Myles.

Relationship with: Rosin, Myles.

He married Hudy, Andrea.

Children of Hudy, Andrea and Rosin, Myles

i. Rosin, Robert [15E741]. He was born on 6 Jul 1995.

15E75. **Hudy, Adrian.**

Adrian was born on 3 Jun 1970. Adrian is the son of Hudy, Hendry and Burant, Pauline. He married Hoffman, Tamara.

Relationship with: Hoffman, Tamara.

She married Hudy, Adrian.

15E76. **Hudy, Travis.**

Travis was born on 6 Sep 1977. Travis is the son of Hudy, Hendry and Burant, Pauline.

15E81. **Burant, Peter Wayne.**

Peter Wayne was born on 28 Sep 1972. Peter Wayne is the son of Burant, Peter K and Kulyk, Sharon.

15E82. **Burant, Carrie.**

Carrie was born on 27 Jun 1974. Carrie is the daughter of Burant, Peter K and Kulyk, Sharon.

Children of Burant, Carrie and unknown

i. Burant, Leighton [15E821]. He was born on 5 Sep 1993.

ii. Burant, Jonathon [15E822]. He was born on 6 Nov 1995.

15E83. **Burant, Roxanne.**

Roxanne was born on 9 Feb 1976. Roxanne is the daughter of Burant, Peter K and Kulyk, Sharon.

Children of Burant, Roxanne and unknown

i. James, Travis [15E831]. He was born on 27 Mar 1995.

15E84. **Burant, Amanda.**

Amanda was born on 18 Oct 1977. Amanda is the daughter of Burant, Peter K and Kulyk, Sharon.

15E85. **Burant, Coryn.**

Coryn was born on 28 Dec 1978. Coryn is the daughter of Burant, Peter K and Kulyk, Sharon.

15E86. **Burant, Cameron.**

Cameron was born on 5 Dec 1981. Cameron is the son of Burant, Peter K and Kulyk, Sharon.

17111. **Yantha, Doreen M.**

Doreen M was born on 22 Sep 1943. She died on 4 Jan 2004 in St. Catharines General Hospital, St Catharines, Ontario at the age of 60 years. Doreen M was the daughter of Yantha, Felix and Bleskie, Mary. She married Matusheski, Joseph.

Spouse: Matusheski, Joseph.

He married Yantha, Doreen M.

Children of Yantha, Doreen M and Matusheski, Joseph

i. Matusheski, Amanada [171111].

ii. Matusheski, Clinton [171112].

17112. **Yantha, Theresa C.**

Theresa C was born in 1947. Theresa C is the daughter of Yantha, Felix and Bleskie, Mary. She married Hewston, Del.

Relationship with: Hewston, Del.

He married Yantha, Theresa C.

Children of Yantha, Theresa C and Hewston, Del

i. Hewston, Kevin [171121]. He was born on 19 Aug 1995.

ii. Hewston, Joseph [171122].

17113. **Yantha, Anthony Joseph.**

Anthony Joseph was born on 25 May 1948. Anthony Joseph is the son of Yantha, Felix and Bleskie, Mary. He married Mask, Thersa.

Relationship with: Mask, Thersa.

She married Yantha, Anthony Joseph.

Children of Mask, Thersa and Yantha, Anthony Joseph

i. Yantha, Kimberly [171131].

ii. Yantha, Trevor [171132].

17114. **Yantha, Stella.**

Stella was born on 15 May 1950. She died on 15 May 1950. Stella was the daughter of Yantha, Felix and Bleskie, Mary.

17115. **Yantha, Edward.**

Edward was born on 22 Jul 1949. Edward is the son of Yantha, Felix and Bleskie, Mary. He married Dorzek, Frances.

Relationship with: Dorzek, Frances.

She married Yantha, Edward.

Children of Dorzek, Frances and Yantha, Edward

i. Yantha, Jason [171151].

ii. Yantha, Derek [171152].

iii. Yantha, Mary [171153].

17116. **Yantha, Frances.**

Frances was born on 3 Dec 1951. Frances is the daughter of Yantha, Felix and Bleskie, Mary. She married Pecarskie, Emmett.

Spouse: Pecarskie, Emmett.

He married Yantha, Frances.

Children of Yantha, Frances and Pecarskie, Emmett

i. Pecarskie, Christopher [171161].

ii. Pecarskie, Lindsay [171162].

17117. **Yantha, Raymond.**

Raymond was the son of Yantha, Felix and Bleskie, Mary. He married Welk, Nancy.

Relationship with: Welk, Nancy.

She married Yantha, Raymond.

Children of Welk, Nancy and Yantha, Raymond

i. Yantha, Julie [171171].

ii. Yantha, Jenna [171172].

17118. **Yantha, Mary.**

Mary was the daughter of Yantha, Felix and Bleskie, Mary. She married Blair, B..

Relationship with: Blair, B.

He married Yantha, Mary.

Children of Yantha, Mary and Blair, B.

i. Blair, Jonathon [171181].

ii. Blair, Curtis [171182].

iii. Blair, James [171183].

17119. **Yantha, Leona.**

Leona was the daughter of Yantha, Felix and Bleskie, Mary.

17121. **Blank, Dorothy.**

Dorothy was born on 28 Jun 1944. She died on 28 May 1984 at the age of 39 years. Dorothy was the daughter of Blank, Ted and Bleskie, Helen.

17122. **Blank, Jerome.**

Jerome was born on 19 May 1945. Jerome is the son of Blank, Ted and Bleskie, Helen. He married Dorzek, Phyllis on 14 Jun 1969.

Spouse: Dorzek, Phyllis.

Phyllis was born on 17 Dec 1946. She married Blank, Jerome on 14 Jun 1969.

17123. **Blank, Gerrard John.**

Gerrard John was born on 6 Feb 1947 in Ontario. Gerrard John is the son of Blank, Ted and Bleskie, Helen. He married Trader, Barbara Anne Julianna on 26 Aug 1972 in North Cobalt, Ontario.

Spouse: Trader, Barbara Anne Julianna.

Barbara Anne Julianna was born on 17 Jul 1949 in North Cobalt, Ontario. Barbara Anne Julianna is the daughter of Trader, Peter Nicholas and Lukowicz, Anastasia. She married Blank, Gerrard John on 26 Aug 1972 in North Cobalt, Ontario.

Children of Trader, Barbara Anne Julianna and Blank, Gerrard John

i. Blank, Krista Marie [171231]. She was born on 19 Jun 1980.

ii. Blank, Peter David [171232]. He was born on 27 Mar 1982.

17124. **Blank, David Thomas.**

David Thomas was born in 1949. He died on 15 Aug 1970 in Pembroke General Hospital, Pembroke, Ontario at the age of 21 years. David Thomas was the son of Blank, Ted and Bleskie, Helen.

Notes for Blank, David Thomas

David died in a car accident in which he and Patricia Matusheskie were travelling to a Saturday night dance at Alice Township Hall. # src. ...Monday, August 17, 1970 The Ottawa Journal pg. 3.

17125. **Blank, Margaret.**

Margaret was born on 18 Jan 1950. Margaret is the daughter of Blank, Ted and Bleskie, Helen. She married Sernoski, Robert on 9 Oct 1971.

Spouse: Sernoski, Robert.

Robert was born on 28 Dec 1948. Robert is the son of Sernoski, Alex and Bozak, Katie. He married Blank, Margaret on 9 Oct 1971.

Children of Blank, Margaret and Sernoski, Robert

i. Sernoski, Michelle [171251]. She was born on 28 May 1975.

ii. Sernoski, Jason [171252]. He was born on 1 Apr 1979.

17126. **Blank, Andrew.**

Andrew was born on 16 Dec 1952 in Wilno, Ontario. Andrew is the son of Blank, Ted and Bleskie, Helen. He married Borutski, Gertrude on 7 Jun 1975 in St Mary's Church, Wilno, Ontario.

Spouse: Borutski, Gertrude.

Gertrude was born on 16 Nov 1955. She married Blank, Andrew on 7 Jun 1975 in St Mary's Church, Wilno, Ontario.

Children of Borutski, Gertrude and Blank, Andrew

i. Blank, Natalie [171261]. She was born in Sep 1980 in St Mary's Church, Wilno, Ontario.

ii. Blank, Kyle [171262]. He was born in Feb 1983.

17127. **Blank, Alphonse.**

Alphonse was born on 24 Nov 1954. Alphonse is the son of Blank, Ted and Bleskie, Helen. He married Cybulski, Victoria on 30 Jun 1984.

Spouse: Cybulski, Victoria.

Victoria was born on 16 Dec 1910. She married Blank, Alphonse on 30 Jun 1984. She also married Kubiszewski, Leo on 4 Aug 1937.

17128. **Blank, Bernice.**

Bernice was born on 8 Apr 1951. Bernice is the daughter of Blank, Ted and Bleskie, Helen. She married Mullaly, Wayne on 12 Sep 1995.

Spouse: Mullaly, Wayne.

Wayne was born on 19 Nov 1952. He married Blank, Bernice on 12 Sep 1995.

17129. **Blank, Bernard.**

Bernard was born on 8 Dec 1956. Bernard is the son of Blank, Ted and Bleskie, Helen. He married Hudder, Dianne on 27 Aug 1983.

Spouse: Hudder, Dianne.

Dianne was born on 31 May 1952. Dianne is the daughter of Hudder, Ambrose A and Luckasavitch, Doris. She married Blank, Bernard on 27 Aug 1983.

Children of Hudder, Dianne and Blank, Bernard

i. Blank, Miranda [171291]. She was born on 13 Jan 1986.

ii. Blank, Linda [171292]. She was born on 31 Dec 1989.

17141. **Bleskie, Bernice.**

Bernice was the daughter of Bleskie, Maxie and Belkwell, Doris. She married Dombroski, Leonard.

Relationship with: Dombroski, Leonard.

Leonard was the son of Dombroski, John E and Hudder, Rose Veronica. He married Bleskie, Bernice.

17142. **Bleskie, David.**

David was the son of Bleskie, Maxie and Belkwell, Doris. He married Dombroski, Josephine.

Relationship with: Dombroski, Josephine.

She married Bleskie, David.

17143. **Bleskie, Rose Ann.**

Rose Ann was the daughter of Bleskie, Maxie and Belkwell, Doris. She married Hudder, Gilbert.

Relationship with: Hudder, Gilbert.

He married Bleskie, Rose Ann.

17144. **Bleskie, Mary.**

Mary was the daughter of Bleskie, Maxie and Belkwell, Doris. She married Chapeski, Melvin.

Relationship with: Chapeski, Melvin.

He married Bleskie, Mary.

17161. **Bleskie, Michael.**

Michael was the son of Bleskie, Peter and Belkwell, Florence. He married Walz, Donna.

Relationship with: Walz, Donna.

She married Bleskie, Michael.

Children of Walz, Donna and Bleskie, Michael

i. Bleskie, Adam [171611].

ii. Bleskie, Ethan [171612].

iii. Bleskie, Rebecca [171613].

17162. **Bleskie, Nancy.**

Nancy was the daughter of Bleskie, Peter and Belkwell, Florence. She married Pdroksch, John.

Relationship with: Pdroksch, John.

He married Bleskie, Nancy.

Children of Bleskie, Nancy and Pdroksch, John

i. Pdroksch, Joshua [171621].

ii. Pdroksch, Jeremy [171622].

17163. **Bleskie, Patsy.**

Patsy was the daughter of Bleskie, Peter and Belkwell, Florence. She married Renton, Michael.

Relationship with: Renton, Michael.

He married Bleskie, Patsy.

Children of Bleskie, Patsy and Renton, Michael

i. Renton, Stephen [171631].

ii. Renton, Benjamin [171632].

17164. **Bleskie, Mark.**

Mark was the son of Bleskie, Peter and Belkwell, Florence. He married Basler, Bonnie.

Relationship with: Basler, Bonnie.

She married Bleskie, Mark.

Children of Basler, Bonnie and Bleskie, Mark

i. Bleskie, Corrine [171641].

17171. **Bleskie, Brian.**

Brian was the son of Bleskie, Mark Edmund and Pilbeam, Frances.

17172. **Bleskie, Lisa.**

Lisa was the daughter of Bleskie, Mark Edmund and Pilbeam, Frances.

17411. **Bleskie, Doreen.**

Doreen was the daughter of Bleskie, Paul Adam and Bielawski, Agatha. She married Pigeon, ?.

Relationship with: Pigeon, ?.

He married Bleskie, Doreen.

17412. **Bleskie, Esther.**

Esther was the daughter of Bleskie, Paul Adam and Bielawski, Agatha. She married O'Malley, Bernard.

Relationship with: O'Malley, Bernard.

He married Bleskie, Esther.

17413. **Bleskie, Richard.**

Richard was the son of Bleskie, Paul Adam and Bielawski, Agatha. He married Dombroski, Anne on 7 Aug 1971.

Spouse: Dombroski, Anne.

Anne is the daughter of Dombroskie, Paul August and Recoski, Martha. She married Bleskie, Richard on 7 Aug 1971.

Children of Dombroski, Anne and Bleskie, Richard

i. Bleskie, Jeanette [174131].

ii. Bleskie, Micheal [174132].

17414. **Bleskie, Linda.**

Linda was the daughter of Bleskie, Paul Adam and Bielawski, Agatha.

17415. **Bleskie, Glenn.**

Glenn was the son of Bleskie, Paul Adam and Bielawski, Agatha.

17416. **Bleskie, Wayne.**

Wayne was the son of Bleskie, Paul Adam and Bielawski, Agatha.

17511. **Bleskie, Michael.**

Michael was the son of Bleskie, Sylvester and Ross, Joy. He married Hutton, Debbie.

Relationship with: Hutton, Debbie.

She married Bleskie, Michael.

Children of Hutton, Debbie and Bleskie, Michael

i. Bleskie, Mitchell [175111].

17512. **Bleskie, Sherry.**

Sherry was the daughter of Bleskie, Sylvester and Ross, Joy. She married Clement, Joseph.

Relationship with: Clement, Joseph.

He married Bleskie, Sherry.

17521. **Bleskie, Kimberley.**

Kimberley was the daughter of Bleskie, Anthony and Recoski, Lorraine.

17522. **Bleskie, Steven.**

Steven was the son of Bleskie, Anthony and Recoski, Lorraine.

17531. **Golka, Karen.**

Karen was the daughter of Golka, Kenneth and Bleskie, Theresa.

17532. **Golka, Colleen.**

Colleen was the daughter of Golka, Kenneth and Bleskie, Theresa.

17711. **Keizer, Mitchell Stephen.**

Mitchell Stephen was born on 5 Jan 1973. Mitchell Stephen is the son of Keizer, John and Keizer, ? Mrs John.

17A51. **Yantha, Ann.**

Ann was the daughter of Yantha, Alphonse P and Sullivan, Pauline.

17A61. **Borutski, Brian.**

Brian was the son of Borutski, Edward and Yantha, Irene M.

17A62. **Borutski, Matt.**

Matt was the son of Borutski, Edward and Yantha, Irene M.

17A63. **Borutski, Chris.**

Chris was the son of Borutski, Edward and Yantha, Irene M. He married Borutski, Joy, Mrs Chris on 30 Dec 1995.

Spouse: Borutski, Joy, Mrs Chris.

She married Borutski, Chris on 30 Dec 1995.

17A71. **Chapeski, Philip.**

Philip was the son of Chapeski, Martin Philip and Yantha, Ursula Mary. He married Chapeski, Joanne Mrs Philip.

Relationship with: Chapeski, Joanne Mrs Philip.

She married Chapeski, Philip.

17A72. **Chapeski, Brenda.**

Brenda was the daughter of Chapeski, Martin Philip and Yantha, Ursula Mary. She married Guinther, Reginald.

Relationship with: Guinther, Reginald.

He married Chapeski, Brenda.

17A73. **Chapeski, Michael.**

Michael was the son of Chapeski, Martin Philip and Yantha, Ursula Mary. He married Chapeski,

Wanda Mrs Michael.

Relationship with: Chapeski, Wanda Mrs Michael.

She married Chapeski, Michael.

17A74. **Chapeski, Lawrence.**

Lawrence was the son of Chapeski, Martin Philip and Yantha, Ursula Mary. He married Chapeski, Gail Mrs Lawrence.

Relationship with: Chapeski, Gail Mrs Lawrence.

She married Chapeski, Lawrence.

17A75. **Chapeski, Jeffrey.**

Jeffrey was the son of Chapeski, Martin Philip and Yantha, Ursula Mary. He married Wilke, Karen.

Relationship with: Wilke, Karen.

She married Chapeski, Jeffrey.

Children of Wilke, Karen and Chapeski, Jeffrey

i. Chapeski, Catherine [17A751].

ii. Chapeski, Scott Paul [17A752]. He was born on 7 Nov 1997 in Huntsville Distict Hospital Ontario.

17A76. **Chapeski, Peter.**

Peter was the son of Chapeski, Martin Philip and Yantha, Ursula Mary.

17A77. **Chapeski, Mary.**

Mary was the daughter of Chapeski, Martin Philip and Yantha, Ursula Mary.

17A81. **Yantha, Brian.**

Brian was the son of Yantha, Donald J and Fleurie, Karen.

17A82. **Yantha, Julie.**

Julie was the daughter of Yantha, Donald J and Fleurie, Karen.

17AB1. **Yantha, Catherine.**

Catherine was the daughter of Yantha, Kenneth B and Brezinski, Mildred.

17AB2. **Yantha, Irene.**

Irene was the daughter of Yantha, Kenneth B and Brezinski, Mildred.

17AB3. **Yantha, Donald.**

Donald was the son of Yantha, Kenneth B and Brezinski, Mildred.

17AB4. **Yantha, Michael.**

Michael was the son of Yantha, Kenneth B and Brezinski, Mildred.

17AB5. **Yantha, Pauline.**

Pauline was the daughter of Yantha, Kenneth B and Brezinski, Mildred.

17AB6. **Yantha, Anne.**

Anne was the daughter of Yantha, Kenneth B and Brezinski, Mildred.

131111. **Clifford, Peter John.**

Peter John was born on 18 Jul 1961. Peter John is the son of Clifford, Robert and Kulas, Rita. He married Smirke, Pamela on 20 Jul 1991 in Vancouver, BC.

Spouse: Smirke, Pamela.

Pamela was born on 3 Dec 1960 in Vancouver, BC. She married Clifford, Peter John on 20 Jul 1991 in Vancouver, BC.

Children of Smirke, Pamela and Clifford, Peter John

i. Clifford, Heather [1311111]. She was born on 19 Oct 1992.

ii. Clifford, Bronwyn [1311112]. She was born on 23 Mar 1995.

iii. Clifford, Ross [1311113]. He was born on 26 Sep 1997.

131112. **Clifford, Jane Anglea.**

Jane Anglea was born on 4 Jul 1965 in Kuala Lumpur, Malaysia. Jane Anglea is the daughter of Clifford, Robert and Kulas, Rita. She married Halas, Ronald about 1989.

Spouse: Halas, Ronald.

Ronald was born on 4 Nov 1964 in Lachine. Quebec. He married Clifford, Jane Anglea about 1989.

Children of Clifford, Jane Anglea and Halas, Ronald

i. Halas, Stephen [1311121]. He was born on 3 Jul 1990.

ii. Halas, Robert [1311122]. He was born on 14 Mar 1992 in Sudbury, Ontario.

iii. Halas, Angela [1311123]. She was born on 29 Dec 1993 in Sudbury, Ontario.

131121. **Kulas, Patricia M.**

Patricia M was born on 18 Oct 1962. Patricia M is the daughter of Kulas, Julian Joseph and Afelskie, Eva G. She married Hazelton, Howard on 18 May 1985.

Spouse: Hazelton, Howard.

Howard was born on 29 Jan 1959 in Pembroke, Ontario. He married Kulas, Patricia M on 18 May 1985.

131122. **Kulas, Mark A.**

Mark A was the son of Kulas, Julian Joseph and Afelskie, Eva G. He married Mottershead, Kathleen.

Spouse: Mottershead, Kathleen.

She married Kulas, Mark A.

131123. **Kulas, Bridget E.**

Bridget E was the daughter of Kulas, Julian Joseph and Afelskie, Eva G. She married Watters, Scott in Jan 1966 in Scotland.

Spouse: Watters, Scott.

He married Kulas, Bridget E in Jan 1966 in Scotland.

Children of Kulas, Bridget E and Watters, Scott

i. Watters, Munro Claire [1311231]. He was born on 23 Oct 1997 in Scotland.

ii. Watters, Kenzie Eva [1311232]. She was born on 15 Feb 2005 in Abu Dhabi, United Arav Emirate.

131124. **Kulas, Martin J.**

Martin J was the son of Kulas, Julian Joseph and Afelskie, Eva G.

131131. **Hoffman, Larry.**

Larry was born on 1 Aug 1958 in Port Radium, NWT. Larry is the son of Hoffman, Raymond Ross and Kulas, Barbara Mary.

131132. **Hoffman, Kathryn.**

Kathryn was born on 14 Sep 1959 in Port Radium, NWT. Kathryn is the daughter of Hoffman, Raymond Ross and Kulas, Barbara Mary.

131133. **Hoffman, Paul.**

Paul was born on 21 Mar 1962 in Sudbury, Ontario. Paul is the son of Hoffman, Raymond Ross and Kulas, Barbara Mary. He married Stressman, Lori Anne on 29 Aug 1987 in Pembroke, Ontario.

Spouse: Stressman, Lori Anne.

Lori Anne was born on 24 Nov 1963 in Pembroke, Ontario. She married Hoffman, Paul on 29 Aug 1987 in Pembroke, Ontario.

Children of Stressman, Lori Anne and Hoffman, Paul

i. Hoffman, Taylor Allen [1311331]. He was born on 23 Jul 1991.

ii. Hoffman, Megan Anne [1311332]. She was born on 15 Nov 1994 in Ottawa, Ontario.

131141. **Kulas, Christopher.**

Christopher was born on 26 Aug 1965. Christopher is the son of Kulas, Michael Leo and Corrigan, Patricia Anne.

131142. **Kulas, Michol.**

Michol was born on 7 Jun 1968. Michol is the daughter of Kulas, Michael Leo and Corrigan, Patricia Anne.

131143. **Kulas, Kasey.**

Kasey was born on 9 Aug 1970. Kasey is the daughter of Kulas, Michael Leo and Corrigan, Patricia Anne.

131151. **Kulas, Leah Marie.**

Leah Marie was born on 7 Oct 1969. Leah Marie is the daughter of Kulas, Andrew and Vandernbroek, Arnolda.

131152. **Kulas, Lindsay Nicole.**

Lindsay Nicole was born on 18 Aug 1980 in Wingham, Ontario. Lindsay Nicole is the daughter of Kulas, Andrew and Vandernbroek, Arnolda.

131211. **MacCaig, Patricia.**

Patricia was the daughter of MacCaig, Robert L and Coulas, Agatha.

131212. **MacCaig, Susan.**

Susan was the daughter of MacCaig, Robert L and Coulas, Agatha. She married McAuley, Robert.

Relationship with: McAuley, Robert.

He married MacCaig, Susan.

Children of MacCaig, Susan and McAuley, Robert

i. McAuley, Morgan [1312121].

ii. McAuley, Justin [1312122].

iii. McAuley, Abbey [1312123].

iv. McAuley, Chioe [1312124].

v. McAuley, Sigourmey [1312125].

131213. **MacCaig, Elizabeth.**

Elizabeth was the daughter of MacCaig, Robert L and Coulas, Agatha. She married Maim, John.

Relationship with: Maim, John.

He married MacCaig, Elizabeth.

Children of MacCaig, Elizabeth and Maim, John

i. Jenson, Cameron [1312131].

ii. Jenson, Danielle [1312132].

iii. Jenson, Jessica [1312133].

iv. Maim, James [1312134].

131231. **Coulas, Brenda.**

Brenda was born on 1 Oct 1958. Brenda is the daughter of Coulas, Gregory John and Bince, Grace. She married Webster, Sean on 5 Nov 1988.

Spouse: Webster, Sean.

Sean was born on 28 Oct 1961. He married Coulas, Brenda on 5 Nov 1988.

Children of Coulas, Brenda and Webster, Sean

i. Webster, John [1312311]. He was born on 8 Apr 1991.

ii. Webster, Peter [1312312]. He was born on 12 Aug 1993 in London, England.

131232. **Coulas, Wendy.**

Wendy was the daughter of Coulas, Gregory John and Bince, Grace. She married Stoelting, Curtis on 3 Sep 1994 in Ottawa, Ontario.

Spouse: Stoelting, Curtis.

Curtis was born on 29 May 1954 in Michigan, USA. He married Coulas, Wendy on 3 Sep 1994 in Ottawa, Ontario.

131233. **Coulas, Cynthia.**

Cynthia was born on 20 Dec 1959. Cynthia is the daughter of Coulas, Gregory John and Bince, Grace. She married Adderley, Byran on 11 Jul 1987 in Ottawa, Ontario.

Spouse: Adderley, Byran.

Byran was born on 9 Mar 1962 in Ottawa, Ontario. He married Coulas, Cynthia on 11 Jul 1987 in Ottawa, Ontario.

Children of Coulas, Cynthia and Adderley, Byran

i. Adderley, Gregory [1312331]. He was born on 15 Nov 1989.

ii. Adderley, Marc [1312332]. He was born on 16 May 1991.

iii. Adderley, Thomas [1312333]. He was born on 5 Sep 1997.

131234. **Coulas, Angela.**

Angela was born on 6 Oct 1962. Angela is the daughter of Coulas, Gregory John and Bince, Grace. She married Johnstone, unknown.

Relationship with: Johnstone, unknown.

He married Coulas, Angela.

Children of Coulas, Angela and Johnstone, unknown

i. Johnstone, Adam [1312341]. He was born on 16 Aug 1986.

ii. Johnstone, Grace [1312342]. She was born on 28 Mar 1981.

131235. **Coulas, Catherine.**

Catherine was born on 7 Dec 1963. Catherine is the daughter of Coulas, Gregory John and Bince, Grace. She married Baldry, James.

Relationship with: Baldry, James.

James was born on 27 Mar 1968. He married Coulas, Catherine.

Children of Coulas, Catherine and Baldry, James

i. Baldry, Ryan [1312351]. He was born on 6 Jan 1991.

131241. **Coulas, Robert Allen.**

Robert Allen was born on 28 Aug 1938. Robert Allen is the son of Coulas, Robert Peter and Podolski, Caroline. He married McCreery, Tara on 9 Mar 2002.

Spouse: McCreery, Tara.

Tara was born on 13 Mar 1959. She married Coulas, Robert Allen on 9 Mar 2002.

Children of McCreery, Tara and Coulas, Robert Allen

i. Coulas, Kelly Erin [1312411].

131242. **Coulas, Susan Marie.**

Susan Marie was born on 13 Jul 1964 in Ottawa, Ontario. Susan Marie is the daughter of Coulas, Robert Peter and Podolski, Caroline. She married Kohnen, Ronald Allan on 13 Nov 1987.

Spouse: Kohnen, Ronald Allan.

Ronald Allan was born on 19 Aug 1955. He married Coulas, Susan Marie on 13 Nov 1987.

Children of Coulas, Susan Marie and Kohnen, Ronald Allan

i. Kohnen, Kyle [1312421]. He was born on 1 Jul 1987.

ii. Kohnen, Monica Aubrey [1312422]. She was born on 9 Oct 1994.

131311. **Etmanski, Daniel J.**

Daniel J was born on 12 Feb 1956. Daniel J is the son of Etmanski, Edward John and Coulas, Leona Margaret. He married Coe, Marlene on 7 Aug 1976.

Spouse: Coe, Marlene.

Marlene was born on 11 Jul 1955 in North Cobalt, Ontario. She married Etmanski, Daniel J on 7 Aug 1976.

Children of Coe, Marlene and Etmanski, Daniel J

i. Etmanski, Samantha D [1313111].

131312. **Etmanski, Lynn D.**

Lynn D was born on 22 Sep 1958 in Cochrane, Ontario. Lynn D is the daughter of Etmanski, Edward John and Coulas, Leona Margaret. She married Deiulis, Paul C on 25 Aug 1979.

Spouse: Deiulis, Paul C.

Paul C was born on 1 Sep 1958 in Timmins, Ontario. He married Etmanski, Lynn D on 25 Aug 1979.

Children of Etmanski, Lynn D and Deiulis, Paul C

i. Deiulis, Amanda [1313121]. She was born on 10 Sep 1981 in Timmins, Ontario.

ii. Deiulis, Veronica [1313122]. She was born on 8 Mar 1984.

iii. Deiulis, Victoria [1313123]. She was born on 29 Aug 1989.

iv. Deiulis, Vincent [1313124]. He was born on 22 Apr 1991.

131321. **Hamilton, Margaret Cecelia.**

Margaret Cecelia was born on 19 Jun 1953. Margaret Cecelia is the daughter of Hamilton, Thomas Allan and Coulas, Theresa Barbara. She married Stoppel, Douglas Michael on 7 Jan 1975 in Lemmonville, Ontario.

Spouse: Stoppel, Douglas Michael.

Douglas Michael was born on 17 Sep 1947. He married Hamilton, Margaret Cecelia on 7 Jan 1975 in Lemmonville, Ontario.

Children of Hamilton, Margaret Cecelia and Stoppel, Douglas Michael

i. Stoppel, David Christopher [1313211]. He was born on 13 Jul 1984.

ii. Stoppel, Laura Jane [1313212]. She was born on 2 Apr 1986.

131322. **Hamilton, Allan Patrick.**

Allan Patrick was born on 16 Mar 1956. Allan Patrick is the son of Hamilton, Thomas Allan and Coulas, Theresa Barbara. He married Sawatsky, Lois Elleen on 1 Sep 1986 in Canmore, AB.

Spouse: Sawatsky, Lois Elleen.

Lois Elleen was born on 29 Jul 1957. She married Hamilton, Allan Patrick on 1 Sep 1986 in Canmore, AB.

Children of Sawatsky, Lois Elleen and Hamilton, Allan Patrick

i. Hamilton, Nathan [1313221]. He was born on 21 Jul 1989.

ii. Hamilton, Sabrina [1313222]. She was born on 23 Aug 1995.

131323. **Hamilton, John Joseph.**

John Joseph was born on 28 Mar 1957. John Joseph is the son of Hamilton, Thomas Allan and Coulas, Theresa Barbara. He married Tompkins, Mary Ellen on 14 Aug 1982.

Spouse: Tompkins, Mary Ellen.

Mary Ellen was born on 23 Jun 1959. She married Hamilton, John Joseph on 14 Aug 1982.

Children of Tompkins, Mary Ellen and Hamilton, John Joseph

i. Hamilton, Matthew Thomas [1313231]. He was born on 7 May 1984.

ii. Hamilton, Heather Marie [1313232]. She was born on 31 Jan 1998.

131324. **Hamilton, Stephen Thomas.**

Stephen Thomas was born on 30 Jan 1960. Stephen Thomas is the son of Hamilton, Thomas Allan and Coulas, Theresa Barbara. He married Szucs, Andrea Hedvig on 16 May 1998 in Ottawa, Ontario.

Spouse: Szucs, Andrea Hedvig.

Andrea Hedvig was born on 25 Aug 1968 in Budapest, Hungary. She married Hamilton, Stephen Thomas on 16 May 1998 in Ottawa, Ontario.

Children of Szucs, Andrea Hedvig and Hamilton, Stephen Thomas

i. Hamilton, Amy Zsofia [1313241]. She was born on 5 Apr 1997.

ii. Hamilton, Thomas Stephen [1313242]. He was born on 15 Feb 2001.

131325. **Hamilton, Paul Edward.**

Paul Edward was born on 8 Nov 1961. Paul Edward is the son of Hamilton, Thomas Allan and Coulas, Theresa Barbara. He married St Jean, Louise on 3 Aug 2002.

Spouse: St Jean, Louise.

Louise was born on 4 May 1961. She married Hamilton, Paul Edward on 3 Aug 2002.

131326. **Hamilton, Michael James.**

Michael James was born on 16 Jul 1965. Michael James is the son of Hamilton, Thomas Allan and Coulas, Theresa Barbara. He married Dillabough, Shelley on 30 Jun 1990 in Ottawa, Ontario.

Spouse: Dillabough, Shelley.

Shelley was born on 10 Nov 1964. She married Hamilton, Michael James on 30 Jun 1990 in Ottawa, Ontario.

Children of Dillabough, Shelley and Hamilton, Michael James

i. Hamilton, Caitlin Stephanie [1313261]. She was born on 26 Aug 1996.

ii. Hamilton, Jessica Deann [1313262]. She was born on 24 Jul 1999.

iii. Hamilton, Amanda Marie [1313263]. She was born on 25 Sep 2001.

131331. **Coulas, Michael Leo.**

Michael Leo was born on 5 Oct 1958. Michael Leo is the son of Coulas, Isaiah Angus and MacNamee, Genevieve. He married Lourdes, Candace on 1 Sep 1992 in Swift Current, SK.

Spouse: Lourdes, Candace.

Candace was born on 26 Nov 1960. She married Coulas, Michael Leo on 1 Sep 1992 in Swift Current, SK.

131332. **Coulas, Valerie Anne.**

Valerie Anne was born on 26 Mar 1960. Valerie Anne is the daughter of Coulas, Isaiah Angus and MacNamee, Genevieve. She married Gaudet, David Raymond.

Relationship with: Gaudet, David Raymond.

David Raymond was born on 29 Apr 1955 in Minto, NB. He married Coulas, Valerie Anne.

Children of Coulas, Valerie Anne and Gaudet, David Raymond

i. Gaudet, Alexandra Genevieve [1313321]. She was born on 4 Mar 1983.

ii. Gaudet, Katrina Ashley [1313322]. She was born on 12 Jul 1984.

iii. Gaudet, Brittany Magdelina [1313323]. She was born on 2 Oct 1986.

131341. **Coulas, Audrey Mary.**

Audrey Mary was born on 9 Dec 1958 in lachine, Quebec. Audrey Mary is the daughter of Coulas, Leo Joseph and Charlebois, Marcella.

131342. **Coulas, Brian Joseph.**

Brian Joseph was born on 26 Aug 1960. Brian Joseph is the son of Coulas, Leo Joseph and Charlebois, Marcella.

131343. **Coulas, Diane Margaret.**

Diane Margaret was born on 27 Aug 1963. Diane Margaret is the daughter of Coulas, Leo Joseph and Charlebois, Marcella.

131344. **Coulas, Maureen.**

Maureen was born on 16 Nov 1964. Maureen is the daughter of Coulas, Leo Joseph and Charlebois, Marcella.

131611. **Schipper, Steven.**

Steven was born on 27 Mar 1968 in Deep River, Ontario. He died on 3 Apr 1970 at the age of 2 years. Steven was the son of Schipper, Richard and Coulas, Marilyn.

131612. **Schipper, Kristine.**

Kristine was born on 7 Mar 1971. Kristine is the daughter of Schipper, Richard and Coulas, Marilyn.

131613. **Schipper, Michael.**

Michael was born on 23 Apr 1973. Michael is the son of Schipper, Richard and Coulas, Marilyn.

131631. **Coulas, Jeffery Paul.**

Jeffery Paul was born on 25 Apr 1970. Jeffery Paul is the son of Coulas, Philip and Bozack, Joan. He married LaFerniere, Dawn on 18 Oct 1999.

Spouse: LaFerniere, Dawn.

Dawn was born on 18 Oct 1999. She married Coulas, Jeffery Paul on 18 Oct 1999.

Children of LaFerniere, Dawn and Coulas, Jeffery Paul

i. Coulas, Graeme [1316311]. He was born on 27 Mar 2000.

ii. Coulas, Ian [1316312]. He was born on 23 May 2004.

131632. **Coulas, Kerry Ann.**

Kerry Ann was born on 2 Jul 1972. Kerry Ann is the daughter of Coulas, Philip and Bozack, Joan. She married Helyar, Maurice on 1 Jul 2000 in Lethbridge, AB.

Spouse: Helyar, Maurice.

Maurice was born on 10 Mar 2000. He married Coulas, Kerry Ann on 1 Jul 2000 in Lethbridge, AB.

Children of Coulas, Kerry Ann and Helyar, Maurice

i. Helyar, Braden [1316321]. He was born on 26 Aug 2001 in Yellowknife, NWT.

ii. Helyar, Brianna [1316322]. She was born on 31 Aug 2003.

iii. Helyar, Brooklyn [1316323]. She was born on 26 Feb 2005.

iv. Helyar, Bryson [1316324]. He was born on 20 Sep 2006.

131633. **Coulas, Christopher.**

Christopher was born on 5 Jan 1976. Christopher is the son of Coulas, Philip and Bozack, Joan.

131721. **Kukhta, Shelly.**

Shelly was born on 12 Jun 1964. Shelly is the daughter of Kukhta, Ray and Dubreuil, Pauline.

131722. **Kukhta, Terry.**

Terry was born on 15 Dec 1966. Terry is the son of Kukhta, Ray and Dubreuil, Pauline.

131811. **Loranger, Lynne.**

Lynne was born on 7 Aug 1963. Lynne is the daughter of Loranger, Gerald and Lenart, Joan. She married unknown, unknown.

Relationship with: unknown, unknown.

He married Loranger, Lynne.

Children of Loranger, Lynne and unknown, unknown

i. Loranger, Melanie [1318111]. She was born on 13 Jan 1981.

ii. Loranger, Jeremy [1318112]. He was born on 11 Nov 1983.

131812. **Loranger, Natalie.**

Natalie was born on 9 Mar 1966. Natalie is the daughter of Loranger, Gerald and Lenart, Joan. She married Young, Robert on 6 Oct 1990.

Spouse: Young, Robert.

Robert was born on 7 Sep 1965. He married Loranger, Natalie on 6 Oct 1990.

Children of Loranger, Natalie and Young, Robert

i. Young, Kaitlyn [1318121]. She was born on 13 Mar 1992.

ii. Young, Tyler [1318122]. He was born on 29 Mar 1995.

131821. **Lenart, Tracy.**

Tracy was born on 21 Dec 1970. Tracy is the daughter of Lenart, Kenneth and Nixon, Linda. She married Lynch, Tom.

Relationship with: Lynch, Tom.

Tom was born on 10 Mar 1965. He married Lenart, Tracy.

Children of Lenart, Tracy and Lynch, Tom

i. Lynch, Mackenize [1318211]. He was born on 14 Feb 2002.

ii. Lynch, Bredan [1318212]. He was born on 23 Jun 2005.

131822. **Lenart, Michael.**

Michael was born on 22 Sep 1974. Michael is the son of Lenart, Kenneth and Nixon, Linda.

131931. **Lundy, Troy.**

Troy was born on 1 Mar 1972. Troy is the son of Lundy, Brian and Retza, Mary. He married Gutoski, Ronda on 2 Aug 1997.

Spouse: Gutoski, Ronda.

Ronda was born on 3 Aug 1974. She married Lundy, Troy on 2 Aug 1997.

Children of Gutoski, Ronda and Lundy, Troy

i. Lundy, Brooke-Lyn [1319311]. She was born on 23 Sep 2001.

ii. Lundy, April [1319312]. She was born on 6 Jan 2005.

131932. **Lundy, Barclay.**

Barclay was born on 27 Jun 1974. Barclay is the son of Lundy, Brian and Retza, Mary. He married Palubeski, Chrissy on 28 Aug 2004.

Spouse: Palubeski, Chrissy.

Chrissy was born on 5 Dec 1975. She married Lundy, Barclay on 28 Aug 2004.

133211. **Burchat, Diane.**

Diane was the daughter of Burchat, Adolph John and Prince, Stella Julia. She married unknown, Eldon.

Relationship with: unknown, Eldon.

He married Burchat, Diane.

133212. **Burchat, Garry.**

Garry was the son of Burchat, Adolph John and Prince, Stella Julia. He married unknown, Cheryl.

Relationship with: unknown, Cheryl.

She married Burchat, Garry.

133213. **Burchat, Terry.**

Terry was the son of Burchat, Adolph John and Prince, Stella Julia. He married unknown, Nancy.

Relationship with: unknown, Nancy.

She married Burchat, Terry.

133214. **Burchat, Patrick.**

Patrick was the son of Burchat, Adolph John and Prince, Stella Julia. He married unknown, Joanne.

Relationship with: unknown, Joanne.

She married Burchat, Patrick.

133215. **Burchat, Joan.**

Joan was the daughter of Burchat, Adolph John and Prince, Stella Julia. She married unknown, Michael.

Relationship with: unknown, Michael.

He married Burchat, Joan.

133216. **Burchat, Chris.**

Chris was the son of Burchat, Adolph John and Prince, Stella Julia. He married unknown, Natasha.

Relationship with: unknown, Natasha.

She married Burchat, Chris.

133231. **Prince, Donna.**

Donna was the daughter of Prince, Alphonse Gregory and Luckasavitch, Bernadette M.

133232. **Prince, Julianne.**

Julianne was the daughter of Prince, Alphonse Gregory and Luckasavitch, Bernadette M.

133341. **Norlock, Ursula.**

Ursula was the daughter of Norlock, Raymond D and Prince, Anastasia.

133342. **Norlock, Marlene.**

Marlene was the daughter of Norlock, Raymond D and Prince, Anastasia.

133343. **Norlock, Robert.**

Robert was the son of Norlock, Raymond D and Prince, Anastasia.

133361. **Norlock, Kenneth.**

Kenneth was the son of Norlock, Phillip and Prince, Emilia.

133362. **Norlock, Nicholas.**

Nicholas was the son of Norlock, Phillip and Prince, Emilia.

133363. **Norlock, Clement.**

Clement was the son of Norlock, Phillip and Prince, Emilia.

133364. **Norlock, Shirley.**

Shirley was the daughter of Norlock, Phillip and Prince, Emilia.

133365. **Norlock, Bernice.**

Bernice was the daughter of Norlock, Phillip and Prince, Emilia.

133366. **Norlock, Esther.**

Esther was the daughter of Norlock, Phillip and Prince, Emilia.

133367. **Norlock, Annie.**

Annie was the daughter of Norlock, Phillip and Prince, Emilia.

134211. **Shalla, Tammy.**

Tammy was the daughter of Shalla, Richard and Schimmens, Diane. She married Grace, James.

Relationship with: Grace, James.

He married Shalla, Tammy.

Children of Shalla, Tammy and Grace, James

i. Grace, Abigail [1342111]. She was born on 8 Apr 2002.

134212. **Shalla, Terry.**

Terry was the son of Shalla, Richard and Schimmens, Diane.

134213. **Shalla, infant.**

infant was born on 23 Aug 1956. He died on 25 Aug 1956 at the age of 2 days. infant was the son of Shalla, Richard and Schimmens, Diane.

135211. **Shalla, Michael James.**

Michael James was born on 31 Oct 1980. Michael James is the son of Shalla, Michael James and Biernaski, Patricia.

135212. **Shalla, Jennifer Lee.**

Jennifer Lee was born on 5 Dec 1981. Jennifer Lee is the daughter of Shalla, Michael James and Biernaski, Patricia.

135213. **Shalla, Terri Lynn.**

Terri Lynn was born on 28 Nov 1984. Terri Lynn is the daughter of Shalla, Michael James and Biernaski, Patricia.

135221. **Shalla, Bailey Danielle.**

Bailey Danielle was born on 19 Nov 1993. Bailey Danielle is the daughter of Shalla, Daniel Peter and Robertson, Corry.

135231. **Pordonick, Kayla Lyndi.**

Kayla Lyndi was born on 13 Jul 1988. Kayla Lyndi is the daughter of Pordonick, Eric Daniel and Shalla, Catherine Ann.

135232. **Pordonick, Lucas Daniel.**

Lucas Daniel was born on 10 Jul 1990. Lucas Daniel is the son of Pordonick, Eric Daniel and Shalla, Catherine Ann.

135241. **Shalla, Jordan Patrick.**

Jordan Patrick was born on 21 Apr 1990. Jordan Patrick is the son of Shalla, Robert John and Jocko, Kimberley Ann.

135242. **Shalla, James Robert.**

James Robert was born on 15 Jul 1993. James Robert is the son of Shalla, Robert John and Jocko, Kimberley Ann.

135A11. **Best, Jesse.**

Jesse was the son of Best, ? and Shalla, Sandra.

135A21. **Auger, Justin.**

Justin was the son of Auger, ? and Shalla, Sharon.

135A22. **Auger, Emily.**

Emily was the daughter of Auger, ? and Shalla, Sharon.

13B311. **Lyons, James Robert Jr.**

James Robert Jr was the son of Lyons, James and Shalla, Cindy.

13B312. **Lyons, Lauren Ashley.**

Lauren Ashley was the daughter of Lyons, James and Shalla, Cindy.

13B321. **Fleury, Robert.**

Robert was the son of Fleury, Blake and Shalla, Sandra.

13B322. **Fleury, Brent.**

Brent was the son of Fleury, Blake and Shalla, Sandra.

13C121. **Burchat, Jennifer.**

Jennifer was the daughter of Burchat, Thomas Anthony and Digou, Suzanne.

13C122. **Burchat, Joshua.**

Joshua was the son of Burchat, Thomas Anthony and Digou, Suzanne.

13C141. **Burchat, Shane.**

Shane was born on 21 Sep 1979. Shane is the son of Burchat, Francis Joseph and Yantha, Donna.

13C142. **Burchat, Sarah.**

Sarah was born on 11 Aug 1983. Sarah is the daughter of Burchat, Francis Joseph and Yantha, Donna.

13C151. **Burchat, Meghan.**

Meghan was the daughter of Burchat, Ambrose Gregory and Kelly, Mary.

13C152. **Burchat, Gregory.**

Gregory was the son of Burchat, Ambrose Gregory and Kelly, Mary.

13C171. **Burchat, Jeffery James.**

Jeffery James was the son of Burchat, Anthony Donald and Allingham, Susan.

13C172. **Burchat, Anthony William.**

Anthony William was the son of Burchat, Anthony Donald and Allingham, Susan. He married

Poudrier, Linda.

Relationship with: Poudrier, Linda.

She married Burchat, Anthony William.

13C181. **St Amand, Samuel.**

Samuel was the son of St Amand, Donald and Burchat, Victoria Maria.

13C182. **St Amand, Francis.**

Francis was the son of St Amand, Donald and Burchat, Victoria Maria.

13C183. **St Amand, Joseph.**

Joseph was the son of St Amand, Donald and Burchat, Victoria Maria.

13C184. **St Amand, Margaret.**

Margaret was the daughter of St Amand, Donald and Burchat, Victoria Maria.

13C191. **Burchat, Nicole Rose.**

Nicole Rose was born on 20 Jan 1981 in North Cobalt, Ontario. Nicole Rose is the daughter of Burchat, Peter and Yantha, Beverly.

13C192. **Burchat, Amy.**

Amy was born on 13 Nov 1982. Amy is the daughter of Burchat, Peter and Yantha, Beverly.

13C221. **Cybulski, James.**

James was the son of Cybulski, Robert and unknown, Joyce.

13C222. **Cybulski, Juile.**

Juile was the daughter of Cybulski, Robert and unknown, Joyce.

13C311. **Cybulski, Jan.**

Jan was the daughter of Cybulski, Richard and unknown, Judy.

13C312. **Cybulski, Mark.**

Mark was the son of Cybulski, Richard and unknown, Judy.

157411. **Jessup, Lisa.**

Lisa was the daughter of Jessup, Mike and Burant, Carol.

157412. **Jessup, Roy.**

Roy was the son of Jessup, Mike and Burant, Carol.

158471. **Amikons, K.C.**

K.C. was the daughter of Vincent, Dennis and Weise, Caroline.

158472. **Amikons, Sky (Pooka) Weise.**

Sky (Pooka) Weise was the son of Vincent, Dennis and Weise, Caroline.

159111. **Miner, Chris.**

Chris was born on 11 Sep 1966. Chris is the son of Miner, Earl Albert and Burant, Karen. He married Hendrican, Melanie on 21 May 1994.

Spouse: Hendrican, Melanie.

She married Miner, Chris on 21 May 1994.

159112. **Miner, Brian.**

Brian was born on 13 Jan 1974. Brian is the son of Miner, Earl Albert and Burant, Karen. He married Zito, Jennifer on 29 Jul 2000.

Spouse: Zito, Jennifer.

She married Miner, Brian on 29 Jul 2000.

159131. **Burant, Eric.**

Eric was born on 18 Feb 1989. Eric is the son of Burant, James and Powell, Sheila.

159132. **Burant, Ross.**

Ross was born on 3 Mar 1992. Ross is the son of Burant, James and Powell, Sheila.

159141. **Burant, Matthew.**

Matthew was born on 4 Nov 1992. Matthew is the son of Burant, Brian and Imbesi, Jocelyn.

15B321. **Fernuik, Kelsey.**

Kelsey was the daughter of Fernuik, Neal and Burant, Kathleen Marie.

15B322. **Fernuik, Taylor.**

Taylor was the son of Fernuik, Neal and Burant, Kathleen Marie.

15B331. **Burant, Crystal.**

Crystal was the daughter of Burant, Glenn Francis and unknown, Colleen.

15B332. **Burant, Ace.**

Ace was the son of Burant, Glenn Francis and unknown, Colleen.

15B333. **Burant, Glenn Jr.**

Glenn Jr was the son of Burant, Glenn Francis and unknown, Colleen.

15B334. **Burant, Brandi.**

Brandi was the daughter of Burant, Glenn Francis and unknown, Colleen.

15B341. **Burant, Justine.**

Justine was the daughter of Burant, Brian Gerard and unknown, Colleen.

15B342. **Burant, Angela.**

Angela was the daughter of Burant, Brian Gerard and unknown, Colleen.

15B343. **Burant, Kyle.**

Kyle was the son of Burant, Brian Gerard and unknown, Colleen.

15B351. **Burant, Lane.**

Lane was the son of Burant, Robert Darren and unknown, Karen.

15B352. **Burant, Brittney.**

Brittney was the daughter of Burant, Robert Darren and unknown, Karen.

15E111. **Hudy, Marlene.**

Marlene was born on 17 Dec 1971. Marlene is the daughter of Hudy, Ronald and Beres, Geraldine. She married Werner, Trent on 13 Jul 1990.

Spouse: Werner, Trent.

He married Hudy, Marlene on 13 Jul 1990.

Children of Hudy, Marlene and Werner, Trent

i. Werner, Jasmin [15E1111]. He was born on 1 Jul 1990.

ii. Werner, Brooke Lynn [15E1112]. She was born on 15 Feb 1992.

15E112. **Hudy, Darlene.**

Darlene was born on 17 Dec 1971. Darlene is the daughter of Hudy, Ronald and Beres, Geraldine. She married Geunther, Brad on 24 Oct 1995.

Spouse: Geunther, Brad.

He married Hudy, Darlene on 24 Oct 1995.

15E113. **Hudy, Melanie.**

Melanie was born on 5 Jul 1974. Melanie is the daughter of Hudy, Ronald and Beres, Geraldine.

Children of Hudy, Melanie and unknown

i. Hudy, Brandon [15E1131]. He was born on 15 Aug 1995.

15E121. **Selland, Kevin.**

Kevin was born on 9 Aug 1973. Kevin is the son of Selland, Roy and Beres, Janice.

15E122. **Selland, Kieth.**

Kieth was born on 19 Jul 1974. Kieth is the son of Selland, Roy and Beres, Janice.

15E131. **Beres, Steven.**

Steven was born on 12 Nov 1980. Steven is the son of Beres, Kenneth and Hoedel, Judy.

15E132. **Beres, Tara.**

Tara was born on 13 Oct 1983. Tara is the daughter of Beres, Kenneth and Hoedel, Judy.

15E141. **Beres, Sarah.**

Sarah was born on 1 Dec 1988. Sarah is the daughter of Beres, Timothy and Bodnarek, Shelly.

15E142. **Beres, Megan.**

Megan was born on 28 Oct 1991. Megan is the daughter of Beres, Timothy and Bodnarek, Shelly.

15E143. **Beres, Kyle.**

Kyle was born on 10 Apr 1996. Kyle is the son of Beres, Timothy and Bodnarek, Shelly.

15E151. **Paidel, Ryan.**

Ryan was born on 20 Jul 1989. Ryan is the son of Paidel, Brent and Beres, Bonnie.

15E152. **Paidel, Connor.**

Connor was born on 30 Oct 1994. Connor is the son of Paidel, Brent and Beres, Bonnie.

15E153. **Paidel, Ashley.**

Ashley was born on 3 May 1996. Ashley is the daughter of Paidel, Brent and Beres, Bonnie.

15E154. **Paidel, Katie.**

Katie was born on 3 May 1996. Katie is the daughter of Paidel, Brent and Beres, Bonnie.

15E211. **Walcer, Robert.**

Robert was born on 13 Mar 1974. Robert is the son of Walcer, Ted and Kormos, Caroline.

15E212. **Walcer, Cory.**

Cory was born on 10 Jun 1976. Cory is the son of Walcer, Ted and Kormos, Caroline.

15E213. **Walcer, Sarah.**

Sarah was born on 26 Aug 1983. Sarah is the daughter of Walcer, Ted and Kormos, Caroline.

15E221. **Kielback, Christina.**

Christina was born on 23 Oct 1977. Christina is the daughter of Kielback, Jim and Kormos, Elaine.

15E222. **Kielback, Jennifer.**

Jennifer was born on 28 Mar 1978. Jennifer is the daughter of Kielback, Jim and Kormos, Elaine.

15E231. **Stecyk, Jefferey.**

Jefferey was born on 11 Nov 1976. Jefferey is the son of Stecyk, Donald and Kormos, Margaret.

15E241. **Kormos, Bradley.**

Bradley was born on 4 Sep 1992. Bradley is the son of Kormos, Murray and Kormos, Mrs Murray.

15E251. **Bernhardt, Michael.**

Michael was born on 13 Mar 1987. Michael is the son of Bernhardt, Gordon and Kormos, Barbara.

15E261. **Kormos, Alyssia.**

Alyssia was born on 17 Aug 1988. Alyssia is the daughter of Kormos, Patricia.

15E311. **Shiplack, Glen.**

Glen was born on 20 Mar 1982. Glen is the son of Shiplack, Glen and Weir, Nancy.

15E312. **Shiplack, Erik.**

Erik was born on 12 Nov 1984. Erik is the son of Shiplack, Glen and Weir, Nancy.

15E321. **Shiplack, Amber.**

Amber was born on 12 Mar 1984. Amber is the daughter of Shiplack, Terry and Shiplack, Cindy, Mrs Terry.

15E322. **Shiplack, Devin.**

Devin was born on 2 Jul 1993. Devin is the daughter of Shiplack, Terry and Shiplack, Cindy, Mrs Terry.

15E341. **Shiplack, Reece.**

Reece was born on 21 Mar 1981. Reece is the son of Shiplack, Richard and Shiplack, Rhonda, Mrs Richard.

15E342. **Shiplack, Steven.**

Steven was born on 14 Aug 1985. Steven is the son of Shiplack, Richard and Shiplack, Rhonda, Mrs Richard.

15E343. **Shiplack, Kelsey.**

Kelsey was born on 2 Jul 1990. Kelsey is the daughter of Shiplack, Richard and Shiplack, Rhonda, Mrs Richard.

15E351. **Shiplack, Terrance.**

Terrance was born on 28 Dec 1995. Terrance is the son of Shiplack, Terry and Tannor, Eunice.

15E411. **Paton, Ryan.**

Ryan was born on 15 Sep 1986. Ryan is the son of Paton, Dale and Little, Brenda.

15E412. **Paton, Jared.**

Jared was born on 10 Mar 1989. Jared is the son of Paton, Dale and Little, Brenda.

15E413. **Paton, Caithlin.**

Caithlin was born on 13 May 1991. Caithlin is the daughter of Paton, Dale and Little, Brenda.

15E421. **Closson, Nichole.**

Nichole was born on 12 Feb 1978. Nichole is the daughter of Closson, Robert and Paton, Connie.

15E422. **Closson, Michelle.**

Michelle was born on 15 Sep 1979. Michelle is the daughter of Closson, Robert and Paton, Connie.

15E511. **Beston, Jeffery.**

Jeffery was born on 9 Dec 1985. Jeffery is the son of Beston, Jeffery and Beston, Debra, Mrs Jeffery.

15E521. **Beston, Tyler.**

Tyler was born in Jun 1993. Tyler is the son of Beston, Darcy and Beston, Thersa, Mrs Darcy.

15E531. **Brockwell, James.**

James was born on 18 Sep 1987. James is the son of Brockwell, Douglas and Beston, Shelly.

15E532. **Brockwell, Krista.**

Krista was born on 31 Jul 1989. Krista is the daughter of Brockwell, Douglas and Beston, Shelly.

15E711. **Speary, Jeffery.**

Jeffery was born on 6 Jan 1978. Jeffery is the son of Speary, Fred and Hudy, Joann.

15E712. **Speary, Adam.**

Adam was born in Jun 1982. Adam is the son of Speary, Fred and Hudy, Joann.

15E713. **Speary, Kristen.**

Kristen was born on 2 Aug 1986. Kristen is the daughter of Speary, Fred and Hudy, Joann.

15E721. **Stradeski, Scott.**

Scott was born on 14 Feb 1980. Scott is the son of Stradeski, Robert and Hudy, Gwendolin.

15E722. **Stradeski, Chrisandra.**

Chrisandra was born on 23 Sep 1982. Chrisandra is the daughter of Stradeski, Robert and Hudy, Gwendolin.

15E723. **Stradeski, Bryce.**

Bryce was born on 2 Aug 1989. Bryce is the son of Stradeski, Robert and Hudy, Gwendolin.

15E724. **Stradeski, Maddison.**

Maddison was born on 31 Jul 1995. Maddison is the son of Stradeski, Robert and Hudy, Gwendolin.

15E731. **Hudy, Keira Megan.**

Keira Megan was born on 13 Mar 1996. Keira Megan is the daughter of Hudy, Neil and Tobin, Lilah.

15E741. **Rosin, Robert.**

Robert was born on 6 Jul 1995. Robert is the son of Rosin, Myles and Hudy, Andrea.

15E821. **Burant, Leighton.**

Leighton was born on 5 Sep 1993. Leighton is the son of Burant, Carrie.

15E822. **Burant, Jonathon.**

Jonathon was born on 6 Nov 1995. Jonathon is the son of Burant, Carrie.

15E831. **James, Travis.**

Travis was born on 27 Mar 1995. Travis is the son of Burant, Roxanne.

171111. **Matusheski, Amanada.**

Amanada was the daughter of Matusheski, Joseph and Yantha, Doreen M. She married Marr, unknown.

Relationship with: Marr, unknown.

He married Matusheski, Amanada.

Children of Matusheski, Amanada and Marr, unknown

i. Marr, Hayden [1711111].

171112. **Matusheski, Clinton.**

Clinton was the son of Matusheski, Joseph and Yantha, Doreen M.

171121. **Hewston, Kevin.**

Kevin was born on 19 Aug 1995. Kevin is the son of Hewston, Del and Yantha, Theresa C. He married McMechan, Lisa on 19 Aug 1995.

Spouse: McMechan, Lisa.

She married Hewston, Kevin on 19 Aug 1995.

171122. **Hewston, Joseph.**

Joseph was the son of Hewston, Del and Yantha, Theresa C.

171131. **Yantha, Kimberly.**

Kimberly was the daughter of Yantha, Anthony Joseph and Mask, Thersa. She married Brown, Gregory on 23 Aug 2003.

Spouse: Brown, Gregory.

He married Yantha, Kimberly on 23 Aug 2003.

171132. **Yantha, Trevor.**

Trevor was the son of Yantha, Anthony Joseph and Mask, Thersa.

171151. **Yantha, Jason.**

Jason was the son of Yantha, Edward and Dorzek, Frances.

171152. **Yantha, Derek.**

Derek was the son of Yantha, Edward and Dorzek, Frances.

171153. **Yantha, Mary.**

Mary was the daughter of Yantha, Edward and Dorzek, Frances.

171161. **Pecarskie, Christopher.**

Christopher was the son of Pecarskie, Emmett and Yantha, Frances.

171162. **Pecarskie, Lindsay.**

Lindsay was the daughter of Pecarskie, Emmett and Yantha, Frances.

171171. **Yantha, Julie.**

Julie was the daughter of Yantha, Raymond and Welk, Nancy.

171172. **Yantha, Jenna.**

Jenna was the daughter of Yantha, Raymond and Welk, Nancy.

171181. **Blair, Jonathon.**

Jonathon was the son of Blair, B. and Yantha, Mary.

171182. **Blair, Curtis.**

Curtis was the son of Blair, B. and Yantha, Mary.

171183. **Blair, James.**

James was the son of Blair, B. and Yantha, Mary.

171231. **Blank, Krista Marie.**

Krista Marie was born on 19 Jun 1980. Krista Marie is the daughter of Blank, Gerrard John and Trader, Barbara Anne Julianna. She married Harrison, Abram on 11 Jun 2005.

Spouse: Harrison, Abram.

Abram was born on 30 Jul 1980. He married Blank, Krista Marie on 11 Jun 2005.

171232. **Blank, Peter David.**

Peter David was born on 27 Mar 1982. Peter David is the son of Blank, Gerrard John and Trader, Barbara Anne Julianna.

171251. **Sernoski, Michelle.**

Michelle was born on 28 May 1975. Michelle is the daughter of Sernoski, Robert and Blank, Margaret. She married Lidster, Tracy Raymond on 2 Jun 2001.

Spouse: Lidster, Tracy Raymond.

Tracy Raymond was born on 2 Jun 1970. He married Sernoski, Michelle on 2 Jun 2001.

Children of Sernoski, Michelle and Lidster, Tracy Raymond

i. Lidster, Mackenzie Catherine [1712511]. She was born on 13 Aug 1999.

ii. Lidster, Ethan James [1712512]. He was born on 2 Mar 2003.

iii. Lidster, Delaney Rayann [1712513]. She was born on 16 Nov 2004.

iv. Lidster, Noah Edward [1712514]. He was born on 15 Apr 2007.

171252. **Sernoski, Jason.**

Jason was born on 1 Apr 1979. Jason is the son of Sernoski, Robert and Blank, Margaret.

171261. **Blank, Natalie.**

Natalie was born in Sep 1980 in St Mary's Church, Wilno, Ontario. Natalie is the daughter of Blank, Andrew and Borutski, Gertrude.

171262. **Blank, Kyle.**

Kyle was born in Feb 1983. Kyle is the son of Blank, Andrew and Borutski, Gertrude.

171291. **Blank, Miranda.**

Miranda was born on 13 Jan 1986. Miranda is the daughter of Blank, Bernard and Hudder, Dianne.

171292. **Blank, Linda.**

Linda was born on 31 Dec 1989. Linda is the daughter of Blank, Bernard and Hudder, Dianne.

171611. **Bleskie, Adam.**

Adam was the son of Bleskie, Michael and Walz, Donna.

171612. **Bleskie, Ethan.**

Ethan was the son of Bleskie, Michael and Walz, Donna.

171613. **Bleskie, Rebecca.**

Rebecca was the daughter of Bleskie, Michael and Walz, Donna.

171621. **Pdroksch, Joshua.**

Joshua was the son of Pdroksch, John and Bleskie, Nancy.

171622. **Pdroksch, Jeremy.**

Jeremy was the son of Pdroksch, John and Bleskie, Nancy.

171631. **Renton, Stephen.**

Stephen was the son of Renton, Michael and Bleskie, Patsy.

171632. **Renton, Benjamin.**

Benjamin was the son of Renton, Michael and Bleskie, Patsy.

171641. **Bleskie, Corrine.**

Corrine was the daughter of Bleskie, Mark and Basler, Bonnie.

174131. **Bleskie, Jeanette.**

Jeanette was the daughter of Bleskie, Richard and Dombroski, Anne.

174132. **Bleskie, Micheal.**

Micheal was the son of Bleskie, Richard and Dombroski, Anne.

175111. **Bleskie, Mitchell.**

Mitchell was the son of Bleskie, Michael and Hutton, Debbie.

17A751. **Chapeski, Catherine.**

Catherine was the daughter of Chapeski, Jeffrey and Wilke, Karen.

17A752. **Chapeski, Scott Paul.**

Scott Paul was born on 7 Nov 1997 in Huntsville Distict Hospital Ontario. Scott Paul is the son of Chapeski, Jeffrey and Wilke, Karen.

Generation 7

1311111. **Clifford, Heather.**

Heather was born on 19 Oct 1992. Heather is the daughter of Clifford, Peter John and Smirke, Pamela.

1311112. **Clifford, Bronwyn.**

Bronwyn was born on 23 Mar 1995. Bronwyn is the daughter of Clifford, Peter John and Smirke, Pamela.

1311113. **Clifford, Ross.**

Ross was born on 26 Sep 1997. Ross is the son of Clifford, Peter John and Smirke, Pamela.

1311121. **Halas, Stephen.**

Stephen was born on 3 Jul 1990. Stephen is the son of Halas, Ronald and Clifford, Jane Anglea.

1311122. **Halas, Robert.**

Robert was born on 14 Mar 1992 in Sudbury, Ontario. Robert is the son of Halas, Ronald and Clifford, Jane Anglea.

1311123. **Halas, Angela.**

Angela was born on 29 Dec 1993 in Sudbury, Ontario. Angela is the daughter of Halas, Ronald and Clifford, Jane Anglea.

1311231. **Watters, Munro Claire.**

Munro Claire was born on 23 Oct 1997 in Scotland. Munro Claire is the son of Watters, Scott and Kulas, Bridget E.

1311232. **Watters, Kenzie Eva.**

Kenzie Eva was born on 15 Feb 2005 in Abu Dhabi, United Arav Emirate. Kenzie Eva is the daughter of Watters, Scott and Kulas, Bridget E.

1311331. **Hoffman, Taylor Allen.**

Taylor Allen was born on 23 Jul 1991. Taylor Allen is the son of Hoffman, Paul and Stressman, Lori Anne.

1311332. **Hoffman, Megan Anne.**

Megan Anne was born on 15 Nov 1994 in Ottawa, Ontario. Megan Anne is the daughter of Hoffman, Paul and Stressman, Lori Anne.

1312121. **McAuley, Morgan.**

Morgan was the daughter of McAuley, Robert and MacCaig, Susan.

1312122. **McAuley, Justin.**

Justin was the son of McAuley, Robert and MacCaig, Susan.

1312123. **McAuley, Abbey.**

Abbey was the daughter of McAuley, Robert and MacCaig, Susan.

1312124. **McAuley, Chioe.**

Chioe was the son of McAuley, Robert and MacCaig, Susan.

1312125. **McAuley, Sigourmey.**

Sigourmey was the son of McAuley, Robert and MacCaig, Susan.

1312131. **Jenson, Cameron.**

Cameron was the son of Maim, John and MacCaig, Elizabeth.

1312132. **Jenson, Danielle.**

Danielle was the daughter of Maim, John and MacCaig, Elizabeth.

1312133. **Jenson, Jessica.**

Jessica was the daughter of Maim, John and MacCaig, Elizabeth.

1312134. **Maim, James.**

James was the son of Maim, John and MacCaig, Elizabeth.

1312311. **Webster, John.**

John was born on 8 Apr 1991. John is the son of Webster, Sean and Coulas, Brenda.

1312312. **Webster, Peter.**

Peter was born on 12 Aug 1993 in London, England. Peter is the son of Webster, Sean and Coulas, Brenda.

1312331. **Adderley, Gregory.**

Gregory was born on 15 Nov 1989. Gregory is the son of Adderley, Byran and Coulas, Cynthia.

1312332. **Adderley, Marc.**

Marc was born on 16 May 1991. Marc is the son of Adderley, Byran and Coulas, Cynthia.

1312333. **Adderley, Thomas.**

Thomas was born on 5 Sep 1997. Thomas is the son of Adderley, Byran and Coulas, Cynthia.

1312341. **Johnstone, Adam.**

Adam was born on 16 Aug 1986. Adam is the son of Johnstone, unknown and Coulas, Angela.

1312342. **Johnstone, Grace.**

Grace was born on 28 Mar 1981. Grace is the daughter of Johnstone, unknown and Coulas, Angela.

1312351. **Baldry, Ryan.**

Ryan was born on 6 Jan 1991. Ryan is the son of Baldry, James and Coulas, Catherine.

1312411. **Coulas, Kelly Erin.**

Kelly Erin was the daughter of Coulas, Robert Allen and McCreery, Tara.

1312421. **Kohnen, Kyle.**

Kyle was born on 1 Jul 1987. Kyle is the son of Kohnen, Ronald Allan and Coulas, Susan Marie.

1312422. **Kohnen, Monica Aubrey.**

Monica Aubrey was born on 9 Oct 1994. Monica Aubrey is the daughter of Kohnen, Ronald Allan and Coulas, Susan Marie.

1313111. **Etmanski, Samantha D.**

Samantha D was the daughter of Etmanski, Daniel J and Coe, Marlene.

1313121. **Deiulis, Amanda.**

Amanda was born on 10 Sep 1981 in Timmins, Ontario. Amanda is the daughter of Deiulis, Paul C and Etmanski, Lynn D.

1313122. **Deiulis, Veronica.**

Veronica was born on 8 Mar 1984. Veronica is the daughter of Deiulis, Paul C and Etmanski, Lynn D.

1313123. **Deiulis, Victoria.**

Victoria was born on 29 Aug 1989. Victoria is the daughter of Deiulis, Paul C and Etmanski, Lynn D.

1313124. **Deiulis, Vincent.**

Vincent was born on 22 Apr 1991. Vincent is the son of Deiulis, Paul C and Etmanski, Lynn D.

1313211. **Stoppel, David Christopher.**

David Christopher was born on 13 Jul 1984. David Christopher is the son of Stoppel, Douglas Michael and Hamilton, Margaret Cecelia.

1313212. **Stoppel, Laura Jane.**

Laura Jane was born on 2 Apr 1986. Laura Jane is the daughter of Stoppel, Douglas Michael and Hamilton, Margaret Cecelia.

1313221. **Hamilton, Nathan.**

Nathan was born on 21 Jul 1989. Nathan is the son of Hamilton, Allan Patrick and Sawatsky, Lois Elleen.

1313222. **Hamilton, Sabrina.**

Sabrina was born on 23 Aug 1995. Sabrina is the daughter of Hamilton, Allan Patrick and Sawatsky, Lois Elleen.

1313231. **Hamilton, Matthew Thomas.**

Matthew Thomas was born on 7 May 1984. Matthew Thomas is the son of Hamilton, John Joseph and Tompkins, Mary Ellen.

1313232. **Hamilton, Heather Marie.**

Heather Marie was born on 31 Jan 1998. Heather Marie is the daughter of Hamilton, John Joseph and Tompkins, Mary Ellen.

1313241. **Hamilton, Amy Zsofia.**

Amy Zsofia was born on 5 Apr 1997. Amy Zsofia is the daughter of Hamilton, Stephen Thomas and Szucs, Andrea Hedvig.

1313242. **Hamilton, Thomas Stephen.**

Thomas Stephen was born on 15 Feb 2001. Thomas Stephen is the son of Hamilton, Stephen Thomas and Szucs, Andrea Hedvig.

1313261. **Hamilton, Caitlin Stephanie.**

Caitlin Stephanie was born on 26 Aug 1996. Caitlin Stephanie is the daughter of Hamilton, Michael James and Dillabough, Shelley.

1313262. **Hamilton, Jessica Deann.**

Jessica Deann was born on 24 Jul 1999. Jessica Deann is the daughter of Hamilton, Michael James and Dillabough, Shelley.

1313263. **Hamilton, Amanda Marie.**

Amanda Marie was born on 25 Sep 2001. Amanda Marie is the daughter of Hamilton, Michael James and Dillabough, Shelley.

1313321. **Gaudet, Alexandra Genevieve.**

Alexandra Genevieve was born on 4 Mar 1983. Alexandra Genevieve is the daughter of Gaudet, David Raymond and Coulas, Valerie Anne.

1313322. **Gaudet, Katrina Ashley.**

Katrina Ashley was born on 12 Jul 1984. Katrina Ashley is the daughter of Gaudet, David Raymond and Coulas, Valerie Anne.

1313323. **Gaudet, Brittany Magdelina.**

Brittany Magdelina was born on 2 Oct 1986. Brittany Magdelina is the daughter of Gaudet, David Raymond and Coulas, Valerie Anne.

1316311. **Coulas, Graeme.**

Graeme was born on 27 Mar 2000. Graeme is the son of Coulas, Jeffery Paul and LaFerniere, Dawn.

1316312. **Coulas, Ian.**

Ian was born on 23 May 2004. Ian is the son of Coulas, Jeffery Paul and LaFerniere, Dawn.

1316321. **Helyar, Braden.**

Braden was born on 26 Aug 2001 in Yellowknife, NWT. Braden is the son of Helyar, Maurice and Coulas, Kerry Ann.

1316322. **Helyar, Brianna.**

Brianna was born on 31 Aug 2003. Brianna is the daughter of Helyar, Maurice and Coulas, Kerry Ann.

1316323. **Helyar, Brooklyn.**

Brooklyn was born on 26 Feb 2005. Brooklyn is the daughter of Helyar, Maurice and Coulas, Kerry Ann.

1316324. **Helyar, Bryson.**

Bryson was born on 20 Sep 2006. Bryson is the son of Helyar, Maurice and Coulas, Kerry Ann.

1318111. **Loranger, Melanie.**

Melanie was born on 13 Jan 1981. Melanie is the daughter of unknown, unknown and Loranger, Lynne.

1318112. **Loranger, Jeremy.**

Jeremy was born on 11 Nov 1983. Jeremy is the son of unknown, unknown and Loranger, Lynne.

1318121. **Young, Kaitlyn.**

Kaitlyn was born on 13 Mar 1992. Kaitlyn is the daughter of Young, Robert and Loranger, Natalie.

1318122. **Young, Tyler.**

Tyler was born on 29 Mar 1995. Tyler is the son of Young, Robert and Loranger, Natalie.

1318211. **Lynch, Mackenize.**

Mackenize was born on 14 Feb 2002. Mackenize is the son of Lynch, Tom and Lenart, Tracy.

1318212. **Lynch, Bredan.**

Bredan was born on 23 Jun 2005. Bredan is the son of Lynch, Tom and Lenart, Tracy. He married Snively, Noreen.

Relationship with: Snively, Noreen.

Noreen was born on 18 Dec 1968. She married Lynch, Bredan.

1319311. **Lundy, Brooke-Lyn.**

Brooke-Lyn was born on 23 Sep 2001. Brooke-Lyn is the daughter of Lundy, Troy and Gutoski, Ronda.

1319312. **Lundy, April.**

April was born on 6 Jan 2005. April is the daughter of Lundy, Troy and Gutoski, Ronda.

1342111. **Grace, Abigail.**

Abigail was born on 8 Apr 2002. Abigail is the daughter of Grace, James and Shalla, Tammy.

15E1111. **Werner, Jasmin.**

Jasmin was born on 1 Jul 1990. Jasmin is the son of Werner, Trent and Hudy, Marlene.

15E1112. **Werner, Brooke Lynn.**

Brooke Lynn was born on 15 Feb 1992. Brooke Lynn is the daughter of Werner, Trent and Hudy, Marlene.

15E1131. **Hudy, Brandon.**

Brandon was born on 15 Aug 1995. Brandon is the son of Hudy, Melanie.

1711111. **Marr, Hayden.**

Hayden was the son of Marr, unknown and Matusheski, Amanada.

1712511. **Lidster, Mackenzie Catherine.**

Mackenzie Catherine was born on 13 Aug 1999. Mackenzie Catherine is the daughter of Lidster, Tracy Raymond and Sernoski, Michelle.

1712512. **Lidster, Ethan James.**

Ethan James was born on 2 Mar 2003. Ethan James is the son of Lidster, Tracy Raymond and Sernoski, Michelle.

1712513. **Lidster, Delaney Rayann.**

Delaney Rayann was born on 16 Nov 2004. Delaney Rayann is the daughter of Lidster, Tracy Raymond and Sernoski, Michelle.

1712514. **Lidster, Noah Edward.**

Noah Edward was born on 15 Apr 2007. Noah Edward is the son of Lidster, Tracy Raymond and Sernoski, Michelle.

Descendant Report for Peplinska, Agnes

Generation 1

1. **Peplinska, Agnes.**

Agnes was born on 18 Jan 1832 in Lorenz, West Prussia. She was baptised on 20 Jan 1832 in Lipusz, Prussia. She died on 1 Oct 1909 at the age of 77 years. She was buried in St Stanislaus Cemetery, Wilno, Ontario. Agnes was the daughter of Peplinski, Jacob and Hetmanska, Magdalena. She married Lipinski, Paul in 1862 in Lipusz, Poland. Also married Burant, Joseph 4 Feb 1884 in Wilno, Ontario.

Notes for Peplinska, Agnes

Paul Lipinski's first wife was Marianna Kaszubek b.1822 d.1862. Their only surviving child, Marianna Lipinska m. Adam Dombroski in 1872, after Adam's death she m. August Blank 1893 in Wilno.

Spouse: Lipinski, Paul.

Paul was born on 16 Jan 1820 in Tuschkau Preussen. He was baptised on 17 Jan 1820 in Lippusch, West Prussia. He died on 19 Dec 1881 in Hagarty Twp. Renfrew Co. Ontario at the age of 61 years. He was buried in 1881 in St Stanislaus Cemetery, Wilno, Ontario. Paul was the son of Lipinski, Adam and Kubiszewska, Josephina. He married Peplinska, Agnes in 1862 in Lipusz, Poland.

Children of Peplinska, Agnes and Lipinski, Paul

i. Lipinska, Catherina [11]. She was born on 7 Dec 1863 in Kalisch, West Prussia. She died on 9 Apr 1898.

ii. Lipinska, Anna M [12]. She was born on 20 Oct 1865 in Kalisch, West Prussia. She died on 21 Nov 1866 in Lipusz, Poland.

iii. #Lipinski John[13]. He was born on 20 Apr 1868 in Lipusz, Poland. He died in 1946 in Wilno, Ontario.

iv. Lipinska, Augustina [14]. She was born on 6 Dec 1870 in Lipusz, Poland. She died on 7 Apr 1939.

v. Lipinski, Frank [15]. He was born on 13 Feb 1873 in Canada. He died on 12 May 1930.

vi. Lipinski, Paul A [16]. He was born on 5 Jun 1874 in Brudenell, Ontario. He died on 6 May 1966 in St Francis Memorial Hospital, Barry's Bay, Ontario.

Spouse: Burant, Joseph.

Joseph was born in 1826 in Poland. He died on 21 Jan 1896 in Wilno, Ontario at the age of 70 years. He was buried in 1896 in St Stanislaus Cemetery, Wilno, Ontario. Joseph was the son of Burant, Adalbert and Lorbiecka, Marianna. He married Peplinska, Marianna about 1851 in Poland. Also married Peplinska, Agnes 4 Feb 1884 in Wilno, Ontario.

Children of Peplinska, Agnes and Burant, Joseph

i. Burant, Henry [17]. He was born ?. He died ?.

Generation 2

11. **Lipinska, Catherina.**

Catherina was born on 7 Dec 1863 in Kalisch, West Prussia. She was baptised on 8 Dec 1863 in Lipusz, Poland. She died on 9 Apr 1898 at the age of 34 years. She was buried in St Stanislaus Cemetery, Wilno, Ontario. Catherina was the daughter of Lipinski, Paul and Peplinska, Agnes. She married Olsheski, Joseph on 14 Aug 1882 in Brudenell, Ontario.

Spouse: Olsheski, Joseph.

Joseph was born in 1848. He died on 7 Sep 1935 at the age of 87 years. Joseph was the son of Olsheski, ? and unknown, unknown. He married Lipinska, Catherina on 14 Aug 1882 in Brudenell, Ontario. He also married Blank, Julia. He also married Wiater, Agatha.

Children of Lipinska, Catherina and Olsheski, Joseph

i. Olsheski, Antoni [111]. He was born on 1 Jun 1883. He died on 20 Sep 1971.

ii. Olsheski, Anna [112]. She was born on 30 Oct 1884. She died on 2 Mar 1984.

iii. Olsheski, Augustina [113]. She was born in 1886. She died ?.

iv. Olsheski, Catherine [114]. She was born on 12 Apr 1888. She died ?.

v. Olsheski, Joseph A [115]. He was born on 11 Aug 1890. He died on 17 Dec 1976.

vi. Olsheski, Mary [116]. She was born on 23 Jun 1892.

vii. Olsheski, Elizabeth [117]. She was born on 30 Mar 1894. She died ?.

viii. Olsheski, Francis [118]. He was born on 23 May 1896. He died on 1 Feb 1990.

12. Lipinska, Anna M.

Anna M was born on 20 Oct 1865 in Kalisch, West Prussia. She was baptised on 22 Oct 1865 in Lipusz, Poland. She died on 21 Nov 1866 in Lipusz, Poland at the age of 1 years. She was buried in Lipusz, Poland. Anna M was the daughter of Lipinski, Paul and Peplinska, Agnes.

13. Lipinski, John.

John was born on 20 Apr 1868 in Lipusz, Poland. He died in 1946 in Wilno, Ontario at the age of 77 years. He was buried in 1946 in St Stanislaus Cemetery, Wilno, Ontario. John was the son of Lipinski, Paul and Peplinska, Agnes. He married Rekowska, Anna on 1 Feb 1886 in St Stanislaus Church, Wilno, Ontario.

Spouse: Rekowska, Anna.

Anna was born on 5 May 1867 in Lippusch, Kr. Berent, Westpreussen. She was baptised in May 1867 in Lippusch, Kr. Berent, Westpreussen. She died on 13 Dec 1954 in Wilno, Ontario at the age of 87 years. She was buried in 1954 in St Stanislaus Cemetery, Wilno, Ontario. Anna was the daughter of Rekowski, Albert and Janta, Julianna. She married Lipinski, John on 1 Feb 1886 in St Stanislaus Church, Wilno, Ontario.

Children of Rekowska, Anna and Lipinski, John

i. Lipinski, Marianna [131]. She was born on 7 Feb 1887. She died on 21 Feb 1893.

ii. Lipinski, Anna [132]. She was born in 1889. She died on 28 Feb 1893.

iii. Lipinska, Catherine [133]. She was born on 29 Sep 1890 in Sherwood Twp., Renfrew Co. Ontario. She died on 5 Apr 1954 in Ottawa-Carleton,Ontario.

iv. Lipinski, Frances [134]. She was born in Nov 1893. She died on 8 Mar 1893.

v. Lipinski, John Jr. [135]. He was born in 1904. He died on 30 Sep 1990.

vi. Lipinski, Norman Vincent [136]. He was born on 18 Jul 1906. He died on 27 Apr 1986.

vii. Lipinski, Ambrose [137]. He was born in 1908. He died on 11 Jan 1997 in Scarborough, Ontario.

viii. Lipinski, Francis Paul [138]. He was born on 9 Sep 1911. He died on 12 May 1959.

ix. Lipinski, Thomas [139]. He was born on 1 Jan 1914. He died on 2 Sep 1975.

x. Lipinski, Anastasia [13A].

xi. Lipinski, Pearl [13B].

xii. Lipinski, Agatha [13C].

xiii. Lipinski, Peter [13D].

14. Lipinska, Augustina.

Augustina was born on 6 Dec 1870 in Lipusz, Poland. She was baptised on 8 Dec 1870 in Lipusz, Poland. She died on 7 Apr 1939 at the age of 68 years. She was buried in St Stanislaus Cemetery,

Wilno, Ontario. Augustina was the daughter of Lipinski, Paul and Peplinska, Agnes. She married Kuiack, John on 18 Oct 1887.

Spouse: Kuiack, John.

John was born in 1862. He died ?. He married Lipinska, Augustina on 18 Oct 1887.

Children of Lipinska, Augustina and Kuiack, John

i. Kuiack, Marianne [141]. She was born in 1889. She died in 1893.

ii. Kuiack, Martin [142]. He was born in 1890. He died on 28 Feb 1893.

iii. Kuiack, Anna [143]. She was born in 1893. She died on 2 Mar 1893.

iv. Kuiack, John [144]. He was born in 1897 in Sherwood Twp., Renfrew Co. Ontario.

v. Kuiack, Agatha [145]. She was born on 14 Feb 1917. She died on 29 Dec 1972.

15. Lipinski, Frank.

Frank was born on 13 Feb 1873 in Canada. He was baptised on 15 Feb 1873 in Brudenell, Ontario. He died on 12 May 1930 at the age of 57 years. He was buried on 14 May 1930 in Sacred Heart Church, Combermere, Ontario. Frank was the son of Lipinski, Paul and Peplinska, Agnes. He married Mackwood, Cecilia on 21 Jul 1897 in St Stanislaus Church, Wilno, Ontario. He also married Kulas, Anna on 10 Sep 1907.

Spouse: Mackwood, Cecilia.

Cecilia was born about 1876. Cecilia was the daughter of Machud, Valentine and Shulist, Catherina. She married Lipinski, Frank on 21 Jul 1897 in St Stanislaus Church, Wilno, Ontario.

Children of Mackwood, Cecilia and Lipinski, Frank

i. Lipinski, John [151]. He was born in 1900. He died on 7 Jun 1977.

ii. Lipinski, Thomas [152].

iii. Lipinski, Valentine [153].

iv. Lipinski, Marianna Agnes [154].

Spouse: Kulas, Anna.

She married Lipinski, Frank on 10 Sep 1907.

Notes for Kulas, Anna

Anna Kulas nee Yeretch.

16. Lipinski, Paul A.

Paul A was born on 5 Jun 1874 in Brudenell, Ontario. He was baptised on 14 Jun 1874 in Brudenell, Ontario. He died on 6 May 1966 in St Francis Memorial Hospital, Barry's Bay, Ontario at the age of 91 years. He was buried on 9 May 1966 in Round Lake Centre, Ontario. Paul A was the son of Lipinski, Paul and Peplinska, Agnes. He married Visutska, Francesca on 29 Jan 1894 in Wilno, Ontario. Also married Kulas, Mary Ann 15 Jan 1906 in Wilno, Ontario.

Notes for Lipinski, Paul A

Paul's funeral mass was on May 9,1966 at St. Casmir's, Round Lake Centre, Rev. T. E. Kulas chanted Requiem Solemn Mass, assisted by Rev. L.S. Ritza, Rev. Joseph Legris, present Rev. J.K. O'Brien and Fr. Shalla. Pall-bearers; Anthony and Maxie Lipinski, Max Borutski, Alfred Costrino, Victor Hermant and Felix Kunopaski.

Spouse: Visutska, Francesca.

Francesca was born about 1878. She died on 16 Oct 1905 at the age of 27 years. She was buried in St Stanislaus Cemetery, Wilno, Ontario. Francesca was the daughter of Wysocki, Martin and Orikowska, Rosalia. She married Lipinski, Paul A on 29 Jan 1894 in Wilno, Ontario.

Children of Visutska, Francesca and Lipinski, Paul A

i. Lipinski, Mary [161].

ii. Lipinski, Julia [162]. She was born in 1895. She died on 12 Mar 1930 in Round Lake Centre, Ontario.

iii. Lipinski, Frances [163]. She was born in 1897. She died on 6 Jan 1957.

iv. Lipinski, Katie [164].

v. Lipinski, Paul Thedore [165]. He was born on 8 Jan 1900. He died on 26 Feb 1917.

vi. Lipinski, Joseph [166]. He was born about 1902. He died on 21 Dec 1923.

Spouse: Kulas, Mary Ann.

Mary Ann was born in 1883. She died on 7 Dec 1960 at the age of 77 years. She was buried on 10 Dec 1960 in St Casimir's Cemetery, Round Lake Centre, Ontario. Mary Ann was the daughter of Kulas, Albert and Pecoskie, Mary Anna. She married Lipinski, Paul A on 15 Jan 1906 in Wilno, Ontario.

Children of Kulas, Mary Ann and Lipinski, Paul A

i. Lipinski, Joanna B [167]. She died on 5 Sep 1997.

ii. Lipinski, Augustina [168].

iii. Lipinski, Rose [169].

iv. Lipinski, Mary [16A]. She was born in 1913.

v. Lipinski, Margaret [16B].

vi. Lipinski, Agnes [16C].

vii. Lipinski, Anthony [16D].

viii. Lipinski, Maxie [16E]. He was born in 1917. He died in 1992.

ix. Lipinski, Xavier [16F]. He was born in 1922. He died on 20 Sep 1942.

17. **Burant, Henry.**

Henry was born ?. He died ?. Henry was the son of Burant, Joseph and Peplinska, Agnes.

Generation 3

111. **Olsheski, Antoni.**

Antoni was born on 1 Jun 1883. He died on 20 Sep 1971 at the age of 88 years. Antoni was the son of Olsheski, Joseph and Lipinska, Catherina. He married Yaskolski, Magdelena.

Relationship with: Yaskolski, Magdelena.

Magdelena was born on 9 Jun 1876. She died on 12 Apr 1972 at the age of 95 years. She married Olsheski, Antoni.

Children of Yaskolski, Magdelena and Olsheski, Antoni

i. Olsheski, Stanley [1111]. He was born on 19 Sep 1918. He died on 14 Dec 1994.

ii. Olsheski, Ambrose [1112]. He was born 26APR-1919. He died in Jun 2000.

iii. Olsheski, Mary [1113]. She died on 26 May 2001.

112. **Olsheski, Anna.**

Anna was born on 30 Oct 1884. She died on 2 Mar 1984 at the age of 99 years. Anna was the daughter of Olsheski, Joseph and Lipinska, Catherina. She married Etmanski, Vincent J on 24 Jun 1905.

Spouse: Etmanski, Vincent J.

Vincent J was born in 1876. He died on 12 Jul 1943 at the age of 67 years. He married Olsheski, Anna

on 24 Jun 1905.

Children of Olsheski, Anna and Etmanski, Vincent J

i. Etmanski, Elizabeth [1121].

ii. Etmanski, Annie E [1122]. She was born in 1905. She died on 7 Mar 1981.

iii. Etmanski, Agatha [1123]. She was born in 1920. She died on 11 Oct 2001 in Burlington, Washington, USA.

iv. Etmanski, Alexander [1124]. He was born in 1908. He died on 2 Nov 1974.

v. Etmanski, Margaret [1125]. She was born on 13 Jul 1910. She died on 2 Oct 1988.

vi. Etmanski, Rose [1126]. She was born in 1912 in Sherbrooke, Quebec. She died on 8 Nov 1972.

vii. Etmanski, Adolph Vincent [1127]. He was born in 1915. He died on 7 Apr 1998.

viii. Etmanski, Angus Peter [1128]. He was born in 1923. He died on 30 Nov 1987 in Ottawa, Ontario.

ix. Etmanski, Joseph J [1129]. He was born on 30 Jun 1927. He died on 4 Sep 2004 in Ottawa, Ontario.

x. Etmanski, Emeric [112A].

xi. Etmanski, Philip [112B].

xii. Etmanski, Thomas [112C].

113. **Olsheski, Augustina.**

Augustina was born in 1886. She died ?. Augustina was the daughter of Olsheski, Joseph and Lipinska, Catherina. She married Brynes, Thomas.

Relationship with: Brynes, Thomas.

He married Olsheski, Augustina.

114. **Olsheski, Catherine.**

Catherine was born on 12 Apr 1888. She died ?. Catherine was the daughter of Olsheski, Joseph and Lipinska, Catherina. She married Ranger, ?.

Relationship with: Ranger, ?.

He married Olsheski, Catherine.

115. **Olsheski, Joseph A.**

Joseph A was born on 11 Aug 1890. He died on 17 Dec 1976 at the age of 86 years. Joseph A was the son of Olsheski, Joseph and Lipinska, Catherina. He married Kosnaski, Mary M on 26 Jun 1917.

Spouse: Kosnaski, Mary M.

Mary M was born on 16 Sep 1901. She died on 29 Oct 1982 at the age of 81 years. Mary M was the daughter of Koznacki, Gregory and Plebon, Agatha. She married Olsheski, Joseph A on 26 Jun 1917.

Children of Kosnaski, Mary M and Olsheski, Joseph A

i. Olsheski, John A [1151]. He was born in May 1919. He died on 3 Jan 1981.

ii. Olsheski, Bernard Frank [1152]. He was born on 20 May 1921. He died on 25 Nov 1988 in Bowmanville, Ontario.

iii. Olsheski, Wilfred J [1153]. He was born on 28 Jan 1923.

iv. Olsheski, Anastasia Tekla [1154]. She was born on 20 Sep 1924.

v. Olsheski, Alfred [1155]. He was born on 24 Oct 1926. He died on 27 May 1981.

vi. Olsheski, Garnet Dominic [1156]. He was born on 20 Jul 1928.

vii. Olsheski, Alban Thomas [1157]. He was born on 15 Dec 1930. He died on 7 Jun 1975.

viii. Olsheski, Clemence Albert [1158]. He was born on 23 Nov 1935.

116. **Olsheski, Mary.**

Mary was born on 23 Jun 1892. Mary was the daughter of Olsheski, Joseph and Lipinska, Catherina. She married Myleskie, ?.

Relationship with: Myleskie, ?.

He married Olsheski, Mary.

117. **Olsheski, Elizabeth.**

Elizabeth was born on 30 Mar 1894. She died ?. Elizabeth was the daughter of Olsheski, Joseph and Lipinska, Catherina. She married Boris, James.

Spouse: Boris, James.

He married Olsheski, Elizabeth.

118. **Olsheski, Francis.**

Francis was born on 23 May 1896. He died on 1 Feb 1990 at the age of 93 years. Francis was the son of Olsheski, Joseph and Lipinska, Catherina. He married Kosnaski, Elizabeth on 27 Jun 1917.

Spouse: Kosnaski, Elizabeth.

Elizabeth was born on 19 Nov 1899. She died on 20 Jun 1977 at the age of 77 years. Elizabeth was the daughter of Koznacki, Gregory and Plebon, Agatha. She married Olsheski, Francis on 27 Jun 1917.

Children of Kosnaski, Elizabeth and Olsheski, Francis

i. Olsheski, Nelson [1181]. He was born on 29 Apr 1921. He died on 17 Oct 1990.

ii. Olsheski, Mack Leo [1182]. He was born on 15 Feb 1923.

iii. Olsheski, Agnes [1183]. She was born on 14 Dec 1924. She died on 9 Jan 1997 in Mount St Joseph Peterborough, Ontario .

iv. Olsheski, Ursula Dorothy [1184]. She was born on 28 Jun 1926.

v. Olsheski, Sylvester [1185]. He was born on 6 Dec 1929. He died on 2 Nov 1999 in St Francis Memorial Hospital, Barry's Bay, Ontario.

131. **Lipinski, Marianna.**

Marianna was born on 7 Feb 1887. She died on 21 Feb 1893 at the age of 6 years. She was buried in St Stanislaus Cemetery, Wilno, Ontario. Marianna was the daughter of Lipinski, John and Rekowska, Anna.

132. **Lipinski, Anna.**

Anna was born in 1889. She died on 28 Feb 1893 at the age of 4 years. She was buried in St Stanislaus Cemetery, Wilno, Ontario. Anna was the daughter of Lipinski, John and Rekowska, Anna.

133. **Lipinska, Catherine.**

Catherine was born on 29 Sep 1890 in Sherwood Twp., Renfrew Co. Ontario. She was baptised on 30 Sep 1890 in St Stanislaus Church, Wilno, Ontario. She died on 5 Apr 1954 in Ottawa-Carleton,Ontario at the age of 63 years. She was buried on 7 Apr 1954 in St Andrew's Cemetery, Killaloe, Ontario. Catherine was the daughter of Lipinski, John and Rekowska, Anna. She married Palubiski, Walter Bronis on 8 Feb 1915 in St Stanislaus Church, Wilno, Ontario.

Spouse: Palubiski, Walter Bronis.

Walter Bronis was born on 9 Aug 1889 in Hagarty Twp. Renfrew Co. Ontario. He was baptised on 18 Aug 1889 in St Stanislaus Church, Wilno, Ontario. He died on 10 Nov 1966 in St Francis Memorial Hospital, Barry's Bay, Ontario at the age of 77 years. He was buried on 12 Nov 1966 in St Andrew's Cemetery, Killaloe, Ontario. He married Lipinska, Catherine on 8 Feb 1915 in St Stanislaus Church, Wilno, Ontario.

Notes for Palubiski, Walter Bronis

Walter,is son of John Palubicki (Palubiski) and Marcianna (Martina) Cybulska

Children of Lipinska, Catherine and Palubiski, Walter Bronis

i. Palubiski, Joseph [1331]. He was born on 10 Jul 1915. He died on 30 May 1938 in Renfrew, Renfrew Co, Ontario.

ii. Palubiski, Agatha Mary [1332]. She was born on 18 Oct 1916. She died on 17 Nov 1973 in Ottawa - Carleton, Ontario.

iii. Palubiski, Marcella [1333]. She was born on 14 Dec 1917. She died on 12 Mar 1933.

iv. Palubiski, Dominic [1334]. He was born on 4 Dec 1919. He died in 1975.

v. Palubiski, ? [1335]. She was born on 23 Aug 1923. She died on 23 Aug 1923.

vi. Palubiski, Marita [1336]. She was born on 4 Jun 1925.

vii. Palubiski, Mary Elizabeth [1337]. She was born on 15 Aug 1929. She died on 7 Oct 2002.

134. Lipinski, Frances.

Frances was born in Nov 1893. She died on 8 Mar 1893 at the age of -7 months. She was buried in St Stanislaus Cemetery, Wilno, Ontario. Frances was the daughter of Lipinski, John and Rekowska, Anna.

135. Lipinski, John Jr.

John Jr. was born in 1904. He died on 30 Sep 1990 at the age of 86 years. John Jr. was the son of Lipinski, John and Rekowska, Anna. He married Olsheski, Helen.

Relationship with: Olsheski, Helen.

Helen was born in 1907. She died on 23 Jul 1998 at the age of 91 years. She married Lipinski, John Jr..

136. Lipinski, Norman Vincent.

Norman Vincent was born on 18 Jul 1906. He died on 27 Apr 1986 at the age of 79 years. He was buried in St Stanislaus Cemetery, Wilno, Ontario. Norman Vincent was the son of Lipinski, John and Rekowska, Anna.

137. Lipinski, Ambrose.

Ambrose was born in 1908. He died on 11 Jan 1997 in Scarborough, Ontario at the age of 89 years. Ambrose was the son of Lipinski, John and Rekowska, Anna. He married Peplinski, Agnes.

Relationship with: Peplinski, Agnes.

She married Lipinski, Ambrose.

Children of Peplinski, Agnes and Lipinski, Ambrose

i. Lipinski, Veronica [1371].

ii. Lipinski, Mary [1372].

iii. Lipinski, Barbara [1373].

138. Lipinski, Francis Paul.

Francis Paul was born on 9 Sep 1911. He died on 12 May 1959 at the age of 47 years. Francis Paul was the son of Lipinski, John and Rekowska, Anna. He married Yaskolski, Mary in 1935.

Spouse: Yaskolski, Mary.

Mary was born in 1911. She died on 20 Dec 1997 in Barry's Bay, Ontario at the age of 86 years. She married Lipinski, Francis Paul in 1935.

Children of Yaskolski, Mary and Lipinski, Francis Paul

i. Lipinski, August [1381].

ii. Lipinski, Marcel [1382].

iii. Lipinski, Jerome [1383].

iv. Lipinski, Xavier [1384].

v. Lipinski, Raymond [1385].

vi. Lipinski, Reginald [1386].

vii. Lipinski, Lawrence [1387].

viii. Lipinski, Andrew [1388].

ix. Lipinski, Rose [1389].

x. Lipinski, Phyllis [138A].

139. **Lipinski, Thomas.**

Thomas was born on 1 Jan 1914. He died on 2 Sep 1975 at the age of 61 years. He was buried in St Stanislaus Cemetery, Wilno, Ontario. Thomas was the son of Lipinski, John and Rekowska, Anna. He married Cybulski, Theresa on 25 May 1937 in St Mary's Church, Wilno, Ontario.

Spouse: Cybulski, Theresa.

Theresa was born in 1900. She married Lipinski, Thomas on 25 May 1937 in St Mary's Church, Wilno, Ontario.

13A. **Lipinski, Anastasia.**

Anastasia was the daughter of Lipinski, John and Rekowska, Anna. She married Sulpher, Felix.

Relationship with: Sulpher, Felix.

He married Lipinski, Anastasia.

13B. **Lipinski, Pearl.**

Pearl was the daughter of Lipinski, John and Rekowska, Anna. She married Ohiman, Charles.

Relationship with: Ohiman, Charles.

He married Lipinski, Pearl.

13C. **Lipinski, Agatha.**

Agatha was the daughter of Lipinski, John and Rekowska, Anna. She married Ohiman, John.

Relationship with: Ohiman, John.

He married Lipinski, Agatha.

13D. **Lipinski, Peter.**

Peter was the son of Lipinski, John and Rekowska, Anna.

141. **Kuiack, Marianne.**

Marianne was born in 1889. She died in 1893 at the age of 4 years. Marianne was the daughter of Kuiack, John and Lipinska, Augustina.

142. **Kuiack, Martin.**

Martin was born in 1890. He died on 28 Feb 1893 at the age of 3 years. Martin was the son of Kuiack, John and Lipinska, Augustina.

143. **Kuiack, Anna.**

Anna was born in 1893. She died on 2 Mar 1893 at the age of 2 months. Anna was the daughter of

Kuiack, John and Lipinska, Augustina.

144. **Kuiack, John.**

John was born in 1897 in Sherwood Twp., Renfrew Co. Ontario. John was the son of Kuiack, John and Lipinska, Augustina. He married Prince, Julianna Victoria on 23 Jan 1923 in St Stanislaus Church, Wilno, Ontario.

Spouse: Prince, Julianna Victoria.

Julianna Victoria was born on 17 May 1903. Julianna Victoria is the daughter of Prince, Martin and Shalla, Anne. She married Kuiack, John on 23 Jan 1923 in St Stanislaus Church, Wilno, Ontario.

Children of Prince, Julianna Victoria and Kuiack, John

i. Kuiack, Maximilian Francis [1441]. He was born on 10 Oct 1923 in Sherwood Twp., Renfrew Co. Ontario.

ii. Kuiack, Benedict [1442].

iii. Kuiack, Gregory [1443].

iv. Kuiack, Leonard [1444].

v. Kuiack, Ambrose [1445].

vi. Kuiack, Marcella [1446].

vii. Kuiack, Stella [1447].

145. **Kuiack, Agatha.**

Agatha was born on 14 Feb 1917. She died on 29 Dec 1972 at the age of 55 years. Agatha was the daughter of Kuiack, John and Lipinska, Augustina. She married Yantha, Joseph Jacob.

Spouse: Yantha, Joseph Jacob.

Joseph Jacob was born on 8 Jul 1908. He died on 22 Dec 1988 at the age of 80 years. Joseph Jacob was the son of Yantha, Alexander and Retza, Maryanna. He married Pybicki, Alexandra. He also married Kuiack, Agatha.

Children of Kuiack, Agatha and Yantha, Joseph Jacob

i. Yantha, Joseph [1451]. He was born in 1935. He died on 15 Nov 1935.

ii. Yantha, infant [1452]. He was born on 3 Sep 1941. He died on 3 Sep 1941.

iii. Yantha, infant [1453]. He was born on 14 Jul 1942. He died on 14 Jul 1942.

151. **Lipinski, John.**

John was born in 1900. He died on 7 Jun 1977 at the age of 77 years. John was the son of Lipinski, Frank and Mackwood, Cecilia.

152. **Lipinski, Thomas.**

Thomas was the son of Lipinski, Frank and Mackwood, Cecilia. He married Chapeski, Julia.

Relationship with: Chapeski, Julia.

She married Lipinski, Thomas.

Children of Chapeski, Julia and Lipinski, Thomas

i. Lipinski, unknow [1521]. This person was born on 13 Jan 1920.

153. **Lipinski, Valentine.**

Valentine was the son of Lipinski, Frank and Mackwood, Cecilia.

154. **Lipinski, Marianna Agnes.**

Marianna Agnes was the daughter of Lipinski, Frank and Mackwood, Cecilia. She married Chapeski, Paul.

Relationship with: Chapeski, Paul.

He married Lipinski, Marianna Agnes.

161. **Lipinski, Mary.**

Mary was the daughter of Lipinski, Paul A and Visutska, Francesca.

Notes for Lipinski, Mary

Mary died in infancy.

162. **Lipinski, Julia.**

Julia was born in 1895. She died on 12 Mar 1930 in Round Lake Centre, Ontario at the age of 35 years. She was buried on 15 Mar 1930 in St Casimir's Cemetery, Round Lake Centre, Ontario. Julia was the daughter of Lipinski, Paul A and Visutska, Francesca. She married Yantha, Michael.

Relationship with: Yantha, Michael.

Michael was born in 1888. He died on 21 Nov 1972 in St Francis Memorial Hospital, Barry's Bay, Ontario at the age of 84 years. He was buried on 24 Nov 1972 in St Casimir's Cemetery, Round Lake Centre, Ontario. He married Lipinski, Julia.

Children of Lipinski, Julia and Yantha, Michael

i. Yantha, Edward [1621].

ii. Yantha, Frances [1622]. She was born in 1913.

iii. Yantha, Michael [1623].

iv. Yantha, Joseph [1624].

v. Yantha, Rose [1625].

vi. Yantha, Julia [1626].

vii. Yantha, Paul Allen [1627]. He was born on 8 Apr 1917 in Round Lake Centre, Ontario. He died on 6 Mar 1999 in Victoria Hospital, Renfrew, Ontario.

viii. Prince, Tom [1628].

ix. Yantha, Mary Dorothy [1629]. She was born on 5 Aug 1929. She died on 7 Aug 1929 in Round Lake Centre, Ontario.

x. Yantha, Hazel [162A].

163. **Lipinski, Frances.**

Frances was born in 1897. She died on 6 Jan 1957 at the age of 60 years. She was buried on 9 Jan 1957 in St Casimir's Cemetery, Round Lake Centre, Ontario. Frances was the daughter of Lipinski, Paul A and Visutska, Francesca. She married Pecoskie, Frank A.

Relationship with: Pecoskie, Frank A.

Frank A was the son of Piechowski, Frank and Borutski, Veronica. He married Lipinski, Frances.

Children of Lipinski, Frances and Pecoskie, Frank A

i. Pecoskie, Rosemary [1631].

ii. Pecoskie, Anthony [1632]. He was born in 1919. He died on 4 Nov 1944 in Gravenhurst, Ontario.

iii. Pecoskie, Jean [1633].

iv. Pecoskie, Mary [1634].

v. Pecoskie, Stella [1635].

vi. Pecoskie, Stanley [1636].

vii. Pecoskie, Frank [1637].

viii. Pecoskie, Angus [1638].

ix. Pecoskie, Phillip [1639].

x. Pecoskie, Annastasia [163A]. She was born in 1922. She died on 8 Aug 1947 in Ottawa, Ontario.

xi. Pecoskie, Max [163B].

xii. Pecoskie, Julia [163C].

164. **Lipinski, Katie.**

Katie was the daughter of Lipinski, Paul A and Visutska, Francesca. She married Pecoskie, Vincent.

Relationship with: Pecoskie, Vincent.

He married Lipinski, Katie.

165. **Lipinski, Paul Thedore.**

Paul Thedore was born on 8 Jan 1900. He died on 26 Feb 1917 at the age of 17 years. He was buried in St Stanislaus Cemetery, Wilno, Ontario. Paul Thedore was the son of Lipinski, Paul A and Visutska, Francesca.

166. **Lipinski, Joseph.**

Joseph was born about 1902. He died on 21 Dec 1923 at the age of 21 years. He was buried in St Stanislaus Cemetery, Wilno, Ontario. Joseph was the son of Lipinski, Paul A and Visutska, Francesca.

167. **Lipinski, Joanna B.**

Joanna B died on 5 Sep 1997. She was buried on 9 Sep 1997 in St. Lawrence Church Cemetery. Cleveland, USA. Joanna B was the daughter of Lipinski, Paul A and Kulas, Mary Ann. She married Costrino, Alfred.

Relationship with: Costrino, Alfred.

He married Lipinski, Joanna B.

Children of Lipinski, Joanna B and Costrino, Alfred

i. Costrino, Leonard A [1671].

168. **Lipinski, Augustina.**

Augustina was the daughter of Lipinski, Paul A and Kulas, Mary Ann. She married Borutski, John.

Relationship with: Borutski, John.

He married Lipinski, Augustina.

169. **Lipinski, Rose.**

Rose was the daughter of Lipinski, Paul A and Kulas, Mary Ann. She married Hermant, Victor.

Relationship with: Hermant, Victor.

Victor was born in 1910 in South Porcupine, Ontario. He died on 7 Aug 1995 in Round Lake Centre, Ontario at the age of 85 years. He was buried on 10 Aug 1995 in St Casimir's Cemetery, Round Lake Centre, Ontario. He married Lipinski, Rose.

Children of Lipinski, Rose and Hermant, Victor

i. Hermant, Roger [1691].

ii. Hermant, Sandra [1692].

16A. **Lipinski, Mary.**

Mary was born in 1913. Mary is the daughter of Lipinski, Paul A and Kulas, Mary Ann. She married Borutski, Maximillian.

Relationship with: Borutski, Maximillian.

Maximillian was born in 1908. He died on 16 Aug 1987 in Pembroke General Hospital, Pembroke, Ontario at the age of 79 years. He was buried on 19 Aug 1987 in St Casimir's Cemetery, Round Lake Centre, Ontario. He married Lipinski, Mary.

Children of Lipinski, Mary and Borutski, Maximillian

i. Borutski, Kenneth Paul [16A1]. He was born in 1942.

16B. **Lipinski, Margaret.**

Margaret was the daughter of Lipinski, Paul A and Kulas, Mary Ann. She married Thompson, William.

Relationship with: Thompson, William.

He married Lipinski, Margaret.

16C. **Lipinski, Agnes.**

Agnes was the daughter of Lipinski, Paul A and Kulas, Mary Ann. She married Kunopaski, Felix.

Relationship with: Kunopaski, Felix.

Felix was born in 1919. He died on 21 Apr 1997 at the age of 78 years. He married Lipinski, Agnes.

Children of Lipinski, Agnes and Kunopaski, Felix

i. Kunopaski, Anthony [16C1]. He was born on 26 Sep 1943.

16D. **Lipinski, Anthony.**

Anthony was the son of Lipinski, Paul A and Kulas, Mary Ann.

16E. **Lipinski, Maxie.**

Maxie was born in 1917. He died in 1992 at the age of 75 years. He was buried in St Casimir's Cemetery, Round Lake Centre, Ontario. Maxie was the son of Lipinski, Paul A and Kulas, Mary Ann.

16F. **Lipinski, Xavier.**

Xavier was born in 1922. He died on 20 Sep 1942 at the age of 20 years. He was buried on 25 Sep 1942 in St Casimir's Cemetery, Round Lake Centre, Ontario. Xavier was the son of Lipinski, Paul A and Kulas, Mary Ann. He married Sernoski, Evelyn.

Relationship with: Sernoski, Evelyn.

Evelyn was the daughter of Sernoski, Alex and Bozak, Katie. She married Lipinski, Xavier.

Children of Sernoski, Evelyn and Lipinski, Xavier

i. Lipinski, Becky [16F1].

Generation 4

1111. **Olsheski, Stanley.**

Stanley was born on 19 Sep 1918. He died on 14 Dec 1994 at the age of 76 years. Stanley was the son of Olsheski, Antoni and Yaskolski, Magdelena.

1112. **Olsheski, Ambrose.**

Ambrose was born 26APR-1919. He died in Jun 2000. He was buried on 5 Jun 2000. Ambrose was the son of Olsheski, Antoni and Yaskolski, Magdelena.

1113. **Olsheski, Mary.**

Mary died on 26 May 2001. Mary was the daughter of Olsheski, Antoni and Yaskolski, Magdelena.

She married Shalla, Felix.

Relationship with: Shalla, Felix.

He married Olsheski, Mary.

Children of Olsheski, Mary and Shalla, Felix

i. Shalla, Albina [11131].

ii. Shalla, Desmond [11132].

1121. **Etmanski, Elizabeth.**

Elizabeth was the daughter of Etmanski, Vincent J and Olsheski, Anna. She married Mask, Edward.

Relationship with: Mask, Edward.

He married Etmanski, Elizabeth.

1122. **Etmanski, Annie E.**

Annie E was born in 1905. She died on 7 Mar 1981 at the age of 76 years. Annie E was the daughter of Etmanski, Vincent J and Olsheski, Anna. She married Mask, John about 1933.

Spouse: Mask, John.

John was born in 1900. He died on 6 Jan 1989 at the age of 89 years. He married Etmanski, Annie E about 1933.

Children of Etmanski, Annie E and Mask, John

i. Mask, Margaret [11221].

1123. **Etmanski, Agatha.**

Agatha was born in 1920. She died on 11 Oct 2001 in Burlington, Washington, USA at the age of 81 years. Agatha was the daughter of Etmanski, Vincent J and Olsheski, Anna. She married Burbank, Richard.

Relationship with: Burbank, Richard.

He married Etmanski, Agatha.

Children of Etmanski, Agatha and Burbank, Richard

i. Burbank, Sheila Marlene [11231]. She was born on 14 Jan 1939. She died on 2 Aug 2000 in Winchester, Ontario.

1124. **Etmanski, Alexander.**

Alexander was born in 1908. He died on 2 Nov 1974 at the age of 66 years. Alexander was the son of Etmanski, Vincent J and Olsheski, Anna. He married Valliere, Marie.

Relationship with: Valliere, Marie.

Marie was born in 1911. She died on 8 May 1998 at the age of 87 years. Marie was the daughter of Valliere, Arthur and Labigre, Marie. She married Etmanski, Alexander.

1125. **Etmanski, Margaret.**

Margaret was born on 13 Jul 1910. She died on 2 Oct 1988 at the age of 78 years. Margaret was the daughter of Etmanski, Vincent J and Olsheski, Anna. She married Borutski, Bernard in 1937.

Spouse: Borutski, Bernard.

He married Etmanski, Margaret in 1937.

Children of Etmanski, Margaret and Borutski, Bernard

i. Borutski, Shirley [11251].

ii. Borutski, Enid [11252].

iii. Borutski, Bernice [11253].

1126. **Etmanski, Rose.**

Rose was born in 1912 in Sherbrooke, Quebec. She died on 8 Nov 1972 at the age of 60 years. Rose was the daughter of Etmanski, Vincent J and Olsheski, Anna. She married McCutcheon, Leopold.

Relationship with: McCutcheon, Leopold.

He married Etmanski, Rose.

1127. **Etmanski, Adolph Vincent.**

Adolph Vincent was born in 1915. He died on 7 Apr 1998 at the age of 83 years. Adolph Vincent was the son of Etmanski, Vincent J and Olsheski, Anna.

1128. **Etmanski, Angus Peter.**

Angus Peter was born in 1923. He died on 30 Nov 1987 in Ottawa, Ontario at the age of 64 years. Angus Peter was the son of Etmanski, Vincent J and Olsheski, Anna. He married Kuiack, Celestine (Sally).

Relationship with: Kuiack, Celestine (Sally).

Celestine (Sally) was born about 1928. She died on 22 Apr 2009 in Bonnechere Manor, Renfrew, Ontario at the age of 81 years. She was buried on 27 Apr 2009 in St Mary's Cemetery, Wilno, Ontario. Celestine (Sally) was the daughter of Kuiack, Stephen and Yantha, Annie. She married Plebon, John. She also married Etmanski, Angus Peter.

Children of Kuiack, Celestine (Sally) and Etmanski, Angus Peter

i. Etmanski, Edward [11281].

ii. Etmanski, Emeric [11282].

iii. Etmanski, Michael [11283]. He was born on 11 Jul 1962.

1129. **Etmanski, Joseph J.**

Joseph J was born on 30 Jun 1927. He died on 4 Sep 2004 in Ottawa, Ontario at the age of 77 years. Joseph J was the son of Etmanski, Vincent J and Olsheski, Anna. He married Hudder, MaryAnn Theresa on 30 Jun 1959.

Spouse: Hudder, MaryAnn Theresa.

She married Etmanski, Joseph J on 30 Jun 1959.

Children of Hudder, MaryAnn Theresa and Etmanski, Joseph J

i. Etmanski, Wayne [11291].

ii. Etmanski, Arnold [11292]. He was born on 21 Oct 1986.

iii. Etmanski, Sharon [11293].

iv. Etmanski, Faye [11294].

v. Etmanski, Joanne [11295].

vi. Etmanski, Joseph [11296].

112A. **Etmanski, Emeric.**

Emeric was the son of Etmanski, Vincent J and Olsheski, Anna. He married Breen, Shirley.

Relationship with: Breen, Shirley.

She married Etmanski, Emeric.

112B. **Etmanski, Philip.**

Philip was the son of Etmanski, Vincent J and Olsheski, Anna.

112C. **Etmanski, Thomas.**

Thomas was the son of Etmanski, Vincent J and Olsheski, Anna.

1151. **Olsheski, John A.**

John A was born in May 1919. He died on 3 Jan 1981 at the age of 61 years. John A was the son of Olsheski, Joseph A and Kosnaski, Mary M. He married Prince, Theresa Mary on 25 Jun 1949.

Spouse: Prince, Theresa Mary.

Theresa Mary was born on 30 Aug 1922 in Toronto, Ontario. She died about 1998 at the age of 75 years. Theresa Mary was the daughter of Prince, Anthony and Dota, Anna Mary. She married Olsheski, John A on 25 Jun 1949.

Children of Prince, Theresa Mary and Olsheski, John A

i. Olsheski, Ralph Anthony [11511]. He was born on 13 Jun 1951.

ii. Olsheski, Glen [11512].

1152. **Olsheski, Bernard Frank.**

Bernard Frank was born on 20 May 1921. He died on 25 Nov 1988 in Bowmanville, Ontario at the age of 67 years. Bernard Frank was the son of Olsheski, Joseph A and Kosnaski, Mary M.

1153. **Olsheski, Wilfred J.**

Wilfred J was born on 28 Jan 1923. Wilfred J is the son of Olsheski, Joseph A and Kosnaski, Mary M. He married Chippior, Florence on 29 Jun 1948.

Spouse: Chippior, Florence.

Florence was born on 19 Jun 1924. Florence is the daughter of Chippior, Joseph and Turzynski, Mary. She married Olsheski, Wilfred J on 29 Jun 1948.

Children of Chippior, Florence and Olsheski, Wilfred J

i. Olsheski, Donald [11531]. He was born on 14 Sep 1949.

ii. Olsheski, Gail [11532]. She was born on 6 Dec 1950.

iii. Olsheski, Edgar John [11533]. He was born on 14 Aug 1950.

iv. Olsheski, Constance Collen [11534]. She was born on 26 May 1954.

v. Olsheski, Wayne Richard [11535]. He was born on 22 Sep 1956.

vi. Olsheski, Mervin Wilfred [11536]. He was born on 13 Feb 1958.

vii. Olsheski, Cynthia Ann [11537]. She was born on 23 Jul 1962.

viii. Olsheski, Michelle Maryanna [11538]. She was born on 7 Nov 1964.

1154. **Olsheski, Anastasia Tekla.**

Anastasia Tekla was born on 20 Sep 1924. Anastasia Tekla is the daughter of Olsheski, Joseph A and Kosnaski, Mary M. She married McManus, Donald Joseph on 4 Oct 1952.

Spouse: McManus, Donald Joseph.

Donald Joseph was born on 21 Jun 1928. Donald Joseph is the son of McManus, John and Stringer, Mary. He married Olsheski, Anastasia Tekla on 4 Oct 1952.

Children of Olsheski, Anastasia Tekla and McManus, Donald Joseph

i. McManus, James Thomas [11541]. He was born on 18 Apr 1950.

ii. McManus, Rosmary Ann [11542]. She was born on 12 Jun 1958.

iii. McManus, Michael Donal [11543]. He was born on 21 Jun 1959.

iv. McManus, Kevin Patrick [11544]. He was born on 31 May 1961.

v. McManus, Heather Carolyn [11545]. She was born on 22 May 1963.

1155. **Olsheski, Alfred.**

Alfred was born on 24 Oct 1926. He died on 27 May 1981 at the age of 54 years. Alfred was the son of Olsheski, Joseph A and Kosnaski, Mary M. He married Glofcheski, Esther Barbara.

Relationship with: Glofcheski, Esther Barbara.

Esther Barbara was born on 12 Feb 1930. She died on 16 May 2002 at the age of 72 years. Esther Barbara was the daughter of Glofcheski, Leo and Mintha, Mary. She married Olsheski, Alfred.

Children of Glofcheski, Esther Barbara and Olsheski, Alfred

i. Olsheski, Dennis [11551]. He was born on 24 Nov 1952.

ii. Olsheski, Carol Ann [11552]. She was born on 30 Sep 1953.

iii. Olsheski, Christine [11553]. She was born on 12 Jul 1955.

iv. Olsheski, Louis [11554]. He was born on 18 Jul 1956.

v. Olsheski, Philip Alfred [11555]. He was born on 20 May 1958.

vi. Olsheski, Leanne [11556]. She was born on 23 Apr 1961.

vii. Olsheski, David [11557]. He was born on 2 Feb 1963. He died on 10 Feb 1963.

viii. Olsheski, Daniel [11558]. He was born on 2 Feb 1963.

ix. Olsheski, Maureen [11559]. She was born on 10 Nov 1964.

1156. **Olsheski, Garnet Dominic.**

Garnet Dominic was born on 20 Jul 1928. Garnet Dominic is the son of Olsheski, Joseph A and Kosnaski, Mary M.

1157. **Olsheski, Alban Thomas.**

Alban Thomas was born on 15 Dec 1930. He died on 7 Jun 1975 at the age of 44 years. Alban Thomas was the son of Olsheski, Joseph A and Kosnaski, Mary M.

1158. **Olsheski, Clemence Albert.**

Clemence Albert was born on 23 Nov 1935. Clemence Albert is the son of Olsheski, Joseph A and Kosnaski, Mary M. He married Gravelle, Shirley Anne on 24 Nov 1956.

Spouse: Gravelle, Shirley Anne.

Shirley Anne was born on 18 Jan 1937. Shirley Anne is the daughter of Gravelle, Albert and Thibeault, Margaret. She married Olsheski, Clemence Albert on 24 Nov 1956.

Children of Gravelle, Shirley Anne and Olsheski, Clemence Albert

i. Olsheski, Terrance Clemence [11581]. He was born on 1 Sep 1957.

ii. Olsheski, Cheryl Anne [11582]. She was born on 9 Aug 1958.

iii. Olsheski, Paul Joseph [11583]. He was born on 3 Apr 1961.

iv. Olsheski, Kenton Mark [11584]. He was born on 19 Apr 1963.

v. Olsheski, Todd Steven [11585]. He was born on 30 Oct 1964. He died on 12 Aug 1969.

1181. **Olsheski, Nelson.**

Nelson was born on 29 Apr 1921. He died on 17 Oct 1990 at the age of 69 years. Nelson was the son of Olsheski, Francis and Kosnaski, Elizabeth. He married Cybulski, Barbara Eva on 18 Aug 1947.

Spouse: Cybulski, Barbara Eva.

Barbara Eva was born on 22 Dec 1925. Barbara Eva is the daughter of Cybulski, Peter and Maszk, Barbara. She married Olsheski, Nelson on 18 Aug 1947.

Children of Cybulski, Barbara Eva and Olsheski, Nelson

i. Olsheski, Elizabeth Mary [11811]. She was born on 17 Nov 1948.

ii. Olsheski, Delores Muriel [11812]. She was born on 8 Nov 1949.

iii. Olsheski, Phyllis Matilda [11813]. She was born on 23 Mar 1951.

iv. Olsheski, Morris Nelson [11814]. He was born on 13 Aug 1952.

v. Olsheski, Bernice Barion [11815]. She was born on 31 May 1954.

vi. Olsheski, Ronald Allan [11816]. He was born on 19 May 1956.

vii. Olsheski, Lillian Margaret [11817]. She was born on 11 Mar 1958.

viii. Olsheski, Julia Agnes [11818]. She was born on 9 May 1960.

ix. Olsheski, Gerard Stanley [11819]. He was born on 7 Oct 1961.

x. Olsheski, Paul Angus [1181A]. He was born on 31 Jul 1963.

xi. Olsheski, Peter [1181B]. He was born on 28 Jun 1966.

1182. **Olsheski, Mack Leo.**

Mack Leo was born on 15 Feb 1923. Mack Leo is the son of Olsheski, Francis and Kosnaski, Elizabeth. He married Yeretch, Marcella Florence on 14 Sep 1948. He also married Golka, Dorothy Margaret on 12 Jun 1991.

Spouse: Yeretch, Marcella Florence.

Marcella Florence was born on 21 Apr 1927. She died on 10 Jun 1987 at the age of 60 years. Marcella Florence was the daughter of Yeretch, John and Yantha, Mary. She married Olsheski, Mack Leo on 14 Sep 1948.

Children of Yeretch, Marcella Florence and Olsheski, Mack Leo

i. Olsheski, Thersa Agnes [11821]. She was born on 20 Apr 1949.

ii. Olsheski, Francis Brian [11822]. He was born on 16 Jun 1951.

iii. Olsheski, Lois Marcella [11823]. She was born on 5 Sep 1952.

iv. Olsheski, Barry Vernon [11824]. He was born on 4 Oct 1954.

v. Olsheski, Maria "Goretti" [11825]. She was born on 18 Mar 1955.

vi. Olsheski, Danette Loretta [11826]. She was born on 6 Oct 1957.

vii. Olsheski, Larry John [11827]. He was born on 15 Oct 1960.

viii. Olsheski, Irene Lorraine [11828]. She was born on 20 Aug 1965.

Spouse: Golka, Dorothy Margaret.

Dorothy Margaret was born on 12 Jul 1932. Dorothy Margaret is the daughter of Golka, Leo and Smith, Margaret. She married Olsheski, Mack Leo on 12 Jun 1991.

1183. **Olsheski, Agnes.**

Agnes was born on 14 Dec 1924. She died on 9 Jan 1997 in Mount St Joseph Peterborough, Ontario at the age of 72 years. She was buried on 10 Jan 1997 in St Peter's Cemetery . Agnes was the daughter of Olsheski, Francis and Kosnaski, Elizabeth.

Notes for Olsheski, Agnes

Sister of St Joseph's Congregation, Sister Agnes spent 53 years in religious life.

1184. **Olsheski, Ursula Dorothy.**

Ursula Dorothy was born on 28 Jun 1926. Ursula Dorothy is the daughter of Olsheski, Francis and Kosnaski, Elizabeth. She married Reagan, Thomas Travers on 30 Apr 1958.

Spouse: Reagan, Thomas Travers.

Thomas Travers was born on 16 Sep 1926. Thomas Travers is the son of Regan, Charles Edwin and Travers, Adeline Mary. He married Olsheski, Ursula Dorothy on 30 Apr 1958.

Children of Olsheski, Ursula Dorothy and Reagan, Thomas Travers

i. Regan, John Thomas [11841]. He was born on 13 Aug 1959.

ii. Reagan, Michael Francis [11842]. He was born on 30 Jun 1963.

iii. Reagan, Thomas Charles [11843]. He was born on 1 Mar 1967.

iv. Reagan, Michaela Elizabeth [11844]. She was born on 4 Mar 2000.

1185. **Olsheski, Sylvester.**

Sylvester was born on 6 Dec 1929. He died on 2 Nov 1999 in St Francis Memorial Hospital, Barry's Bay, Ontario at the age of 69 years. He was buried on 4 Nov 1999 in St Hedwig's Cemetery, Barry's Bay, Ontario. Sylvester was the son of Olsheski, Francis and Kosnaski, Elizabeth. He married Gutoskie, Rita B in Sep 1977.

Notes for Olsheski, Sylvester

Rita Gutoski (Coulas) Olskeski

Spouse: Gutoskie, Rita B.

Rita B was born on 1 Feb 1927. She died on 2 Mar 1995 at the age of 68 years. Rita B was the daughter of Coulas, John and Bloskie, Anna. She married Gutoskie, Cecil. She also married Olsheski, Sylvester in Sep 1977.

1331. **Palubiski, Joseph.**

Joseph was born on 10 Jul 1915. He died on 30 May 1938 in Renfrew, Renfrew Co, Ontario at the age of 22 years. He was buried on 1 Jun 1938 in St Andrew's Cemetery, Killaloe, Ontario. Joseph was the son of Palubiski, Walter Bronis and Lipinska, Catherine.

1332. **Palubiski, Agatha Mary.**

Agatha Mary was born on 18 Oct 1916. She died on 17 Nov 1973 in Ottawa - Carleton, Ontario at the age of 57 years. She was buried on 20 Nov 1973 in St Andrew's Cemetery, Killaloe, Ontario. Agatha Mary was the daughter of Palubiski, Walter Bronis and Lipinska, Catherine. She married Hemmings, Stanley Basil on 14 Sep 1940 in St Andrew's Church, Killaloe, Ontario.

Spouse: Hemmings, Stanley Basil.

Stanley Basil was born on 27 Sep 1914. He died on 7 Jan 1980 at the age of 65 years. He was buried in St Andrew's Cemetery, Killaloe, Ontario. He married Palubiski, Agatha Mary on 14 Sep 1940 in St Andrew's Church, Killaloe, Ontario.

Children of Palubiski, Agatha Mary and Hemmings, Stanley Basil

i. Hemmings, Susan [13321]. She was born on 22 Apr 1945.

ii. Hemmings, Jane [13322]. She was born on 23 Jul 1947.

1333. **Palubiski, Marcella.**

Marcella was born on 14 Dec 1917. She died on 12 Mar 1933 at the age of 15 years. She was buried on 12 Mar 1933 in St Andrew's Cemetery, Killaloe, Ontario. Marcella was the daughter of Palubiski, Walter Bronis and Lipinska, Catherine.

1334. **Palubiski, Dominic.**

Dominic was born on 4 Dec 1919. He died in 1975 at the age of 55 years. Dominic was the son of Palubiski, Walter Bronis and Lipinska, Catherine. He married Lazinskie, Rita on 28 Aug 1946.

Spouse: Lazinskie, Rita.

She married Palubiski, Dominic on 28 Aug 1946.

Children of Lazinskie, Rita and Palubiski, Dominic

i. Palubiski, Mary Louise [13341]. She was born on 22 Dec 1948.

ii. Palubiski, Walter Jerome [13342]. He was born on 20 Jul 1950.

iii. Palubiski, Elizabeth Ann [13343]. She was born on 30 Oct 1951.

iv. Palubiski, Stephen Francis [13344]. He was born on 12 Dec 1953.

v. Palubiski, Thomas Joseph [13345]. He was born on 17 Oct 1954.

vi. Palubiski, John Matthew [13346]. He was born on 21 Sep 1957.

1335. **Palubiski, ?.**

? was born on 23 Aug 1923. She died on 23 Aug 1923. She was buried on 23 Aug 1923 in St Andrew's Cemetery, Killaloe, Ontario. ? was the daughter of Palubiski, Walter Bronis and Lipinska, Catherine.

1336. **Palubiski, Marita.**

Marita was born on 4 Jun 1925. Marita is the daughter of Palubiski, Walter Bronis and Lipinska, Catherine. She married Breen, Michael on 21 Feb 1974.

Spouse: Breen, Michael.

He married Palubiski, Marita on 21 Feb 1974.

1337. **Palubiski, Mary Elizabeth.**

Mary Elizabeth was born on 15 Aug 1929. She died on 7 Oct 2002 at the age of 73 years. Mary Elizabeth was the daughter of Palubiski, Walter Bronis and Lipinska, Catherine. She married Chapeskie, Dr. Andrew H on 27 Dec 1952.

Notes for Palubiski, Mary Elizabeth

Dr. A. H. Chapeskie; son of Henry John C. Czapiewski and (?).

Spouse: Chapeskie, Dr. Andrew H.

Dr. Andrew H was born on 6 Oct 1927. He married Palubiski, Mary Elizabeth on 27 Dec 1952.

Children of Palubiski, Mary Elizabeth and Chapeskie, Dr. Andrew H

i. Chapeskie, Catherine [13371]. She was born on 10 Sep 1954.

ii. Chapeskie, Andrew [13372]. He was born on 5 May 1956.

iii. Chapeskie, Dr. Henry [13373]. He was born on 7 Jan 1958.

iv. Chapeskie, Elizabeth [13374]. She was born on 26 Apr 1959.

v. Chapeskie, Andrea [13375]. She was born on 3 Nov 1960.

1371. **Lipinski, Veronica.**

Veronica was the daughter of Lipinski, Ambrose and Peplinski, Agnes. She married Fox, unknown.

Relationship with: Fox, unknown.

He married Lipinski, Veronica.

1372. **Lipinski, Mary.**

Mary was the daughter of Lipinski, Ambrose and Peplinski, Agnes.

1373. **Lipinski, Barbara.**

Barbara was the daughter of Lipinski, Ambrose and Peplinski, Agnes.

1381. **Lipinski, August.**

August was the son of Lipinski, Francis Paul and Yaskolski, Mary.

1382. **Lipinski, Marcel.**

Marcel was the son of Lipinski, Francis Paul and Yaskolski, Mary.

1383. **Lipinski, Jerome.**

Jerome was the son of Lipinski, Francis Paul and Yaskolski, Mary.

1384. **Lipinski, Xavier.**

Xavier was the son of Lipinski, Francis Paul and Yaskolski, Mary.

1385. **Lipinski, Raymond.**

Raymond was the son of Lipinski, Francis Paul and Yaskolski, Mary.

1386. **Lipinski, Reginald.**

Reginald was the son of Lipinski, Francis Paul and Yaskolski, Mary.

1387. **Lipinski, Lawrence.**

Lawrence was the son of Lipinski, Francis Paul and Yaskolski, Mary.

1388. **Lipinski, Andrew.**

Andrew was the son of Lipinski, Francis Paul and Yaskolski, Mary.

1389. **Lipinski, Rose.**

Rose was the daughter of Lipinski, Francis Paul and Yaskolski, Mary.

138A. **Lipinski, Phyllis.**

Phyllis was the daughter of Lipinski, Francis Paul and Yaskolski, Mary.

1441. **Kuiack, Maximilian Francis.**

Maximilian Francis was born on 10 Oct 1923 in Sherwood Twp., Renfrew Co. Ontario. He was baptised on 14 Oct 1923 in St Stanislaus Church, Wilno, Ontario. Maximilian Francis is the son of Kuiack, John and Prince, Julianna Victoria.

1442. **Kuiack, Benedict.**

Benedict was the son of Kuiack, John and Prince, Julianna Victoria.

1443. **Kuiack, Gregory.**

Gregory was the son of Kuiack, John and Prince, Julianna Victoria.

1444. **Kuiack, Leonard.**

Leonard was the son of Kuiack, John and Prince, Julianna Victoria.

1445. **Kuiack, Ambrose.**

Ambrose was the son of Kuiack, John and Prince, Julianna Victoria.

1446. **Kuiack, Marcella.**

Marcella was the daughter of Kuiack, John and Prince, Julianna Victoria. She married Reist, Len.

Relationship with: Reist, Len.

He married Kuiack, Marcella.

1447. **Kuiack, Stella.**

Stella was the daughter of Kuiack, John and Prince, Julianna Victoria. She married Shushack, Felix.

Relationship with: Shushack, Felix.

He married Kuiack, Stella.

1451. **Yantha, Joseph.**

Joseph was born in 1935. He died on 15 Nov 1935 at the age of 10 months. Joseph was the son of Yantha, Joseph Jacob and Kuiack, Agatha.

1452. **Yantha, infant.**

infant was born on 3 Sep 1941. He died on 3 Sep 1941. infant was the son of Yantha, Joseph Jacob and Kuiack, Agatha.

1453. **Yantha, infant.**

infant was born on 14 Jul 1942. He died on 14 Jul 1942. infant was the son of Yantha, Joseph Jacob and Kuiack, Agatha.

1521. **Lipinski, unknow.**

unknow was born on 13 Jan 1920. unknow is the child of Lipinski, Thomas and Chapeski, Julia.

1621. **Yantha, Edward.**

Edward was the son of Yantha, Michael and Lipinski, Julia.

1622. **Yantha, Frances.**

Frances was born in 1913. Frances is the daughter of Yantha, Michael and Lipinski, Julia. She married Fabian, Christopher.

Relationship with: Fabian, Christopher.

Christopher was born in 1896. He died on 21 Sep 1986 at the age of 90 years. He was buried on 23 Sep 1986 in St Casimir's Cemetery, Round Lake Centre, Ontario. He married Eno, Lila. He also married Yantha, Frances.

Children of Yantha, Frances and Fabian, Christopher

i. Fabian, Erine [16221].

ii. Fabian, Edward [16222].

iii. Fabian, Carson [16223].

iv. Fabian, Doreen [16224].

v. Fabian, Barbara [16225].

vi. Fabian, Diane [16226].

vii. Fabian, Marian [16227].

viii. Fabian, Shirley [16228].

1623. **Yantha, Michael.**

Michael was the son of Yantha, Michael and Lipinski, Julia. He married Yantha, Ida Mrs. Michael.

Relationship with: Yantha, Ida Mrs. Michael.

She married Yantha, Michael.

1624. **Yantha, Joseph.**

Joseph was the son of Yantha, Michael and Lipinski, Julia. He married Yantha, Eileen Mrs. Joseph.

Relationship with: Yantha, Eileen Mrs. Joseph.

She married Yantha, Joseph.

1625. **Yantha, Rose.**

Rose was the daughter of Yantha, Michael and Lipinski, Julia. She married Simpson, George.

Relationship with: Simpson, George.

He married Yantha, Rose.

1626. **Yantha, Julia.**

Julia was buried in St Casimir's Cemetery, Round Lake Centre, Ontario. Julia was the daughter of Yantha, Michael and Lipinski, Julia. She married Ezeard, Jack.

Relationship with: Ezeard, Jack.

He married Yantha, Julia.

1627. **Yantha, Paul Allen.**

Paul Allen was born on 8 Apr 1917 in Round Lake Centre, Ontario. He died on 6 Mar 1999 in Victoria Hospital, Renfrew, Ontario at the age of 81 years. He was buried in St Casimir's Cemetery, Round Lake Centre, Ontario. Paul Allen was the son of Yantha, Michael and Lipinski, Julia. He married Yantha, Amelia Annastasia on 15 Aug 1939 in Timmins, Ontario.

Spouse: Yantha, Amelia Annastasia.

Amelia Annastasia died on 2 Apr 2009. She married Yantha, Paul Allen on 15 Aug 1939 in Timmins, Ontario.

Children of Yantha, Amelia Annastasia and Yantha, Paul Allen

i. Yantha, Murrary [16271].

ii. Yantha, Barry [16272].

1628. **Prince, Tom.**

Tom was the son of Yantha, Michael and Lipinski, Julia. He married Sroka, Catherine.

Notes for Prince, Tom

Tom Prince or /Pierce/ was a foster child to this family.

Relationship with: Sroka, Catherine.

Catherine is the daughter of Sroka, Victor Alexander and Boicey, Frances. She married Prince, Tom.

1629. **Yantha, Mary Dorothy.**

Mary Dorothy was born on 5 Aug 1929. She died on 7 Aug 1929 in Round Lake Centre, Ontario at the age of 2 days. She was buried on 8 Aug 1929 in St Casimir's Cemetery, Round Lake Centre, Ontario. Mary Dorothy was the daughter of Yantha, Michael and Lipinski, Julia.

162A. **Yantha, Hazel.**

Hazel was the daughter of Yantha, Michael and Lipinski, Julia.

1631. **Pecoskie, Rosemary.**

Rosemary was the daughter of Pecoskie, Frank A and Lipinski, Frances.

1632. **Pecoskie, Anthony.**

Anthony was born in 1919. He died on 4 Nov 1944 in Gravenhurst, Ontario at the age of 25 years. He was buried on 7 Nov 1944 in St Casimir's Cemetery, Round Lake Centre, Ontario. Anthony was the

son of Pecoskie, Frank A and Lipinski, Frances.

1633. **Pecoskie, Jean.**

Jean was the daughter of Pecoskie, Frank A and Lipinski, Frances.

1634. **Pecoskie, Mary.**

Mary was the daughter of Pecoskie, Frank A and Lipinski, Frances.

1635. **Pecoskie, Stella.**

Stella was the daughter of Pecoskie, Frank A and Lipinski, Frances.

1636. **Pecoskie, Stanley.**

Stanley was the son of Pecoskie, Frank A and Lipinski, Frances.

1637. **Pecoskie, Frank.**

Frank was the son of Pecoskie, Frank A and Lipinski, Frances.

Notes for Pecoskie, Frank

St Casimir's Cem records show Frank married to Rose Soike

1638. **Pecoskie, Angus.**

Angus was the son of Pecoskie, Frank A and Lipinski, Frances.

1639. **Pecoskie, Phillip.**

Phillip was the son of Pecoskie, Frank A and Lipinski, Frances.

163A. **Pecoskie, Annastasia.**

Annastasia was born in 1922. She died on 8 Aug 1947 in Ottawa, Ontario at the age of 25 years. She was buried on 11 Aug 1947 in St Casimir's Cemetery, Round Lake Centre, Ontario. Annastasia was the daughter of Pecoskie, Frank A and Lipinski, Frances.

163B. **Pecoskie, Max.**

Max was the son of Pecoskie, Frank A and Lipinski, Frances.

163C. **Pecoskie, Julia.**

Julia was the daughter of Pecoskie, Frank A and Lipinski, Frances.

1671. **Costrino, Leonard A.**

Leonard A was the son of Costrino, Alfred and Lipinski, Joanna B. He married Cosrino, Roberta , Mrs Leonard A.

Relationship with: Cosrino, Roberta , Mrs Leonard A.

She married Costrino, Leonard A.

Children of Cosrino, Roberta , Mrs Leonard A and Costrino, Leonard A

i. Costrino, Joseph M [16711].

ii. Costrino, Lacy L [16712].

1691. **Hermant, Roger.**

Roger was the son of Hermant, Victor and Lipinski, Rose. He married Hermant, Edna, Mrs Roger.

Relationship with: Hermant, Edna, Mrs Roger.

She married Hermant, Roger.

Children of Hermant, Edna, Mrs Roger and Hermant, Roger

i. Hermant, Mike [16911].

ii. Hermant, Karen [16912].

iii. Hermant, Stephen [16913].

1692. **Hermant, Sandra.**

Sandra was the daughter of Hermant, Victor and Lipinski, Rose. She married Nelson, Robert.

Relationship with: Nelson, Robert.

He married Hermant, Sandra.

Children of Hermant, Sandra and Nelson, Robert

i. Nelson, Sharron [16921].

ii. Nelson, James [16922].

iii. Nelson, Bryan [16923].

16A1. **Borutski, Kenneth Paul.**

Kenneth Paul was born in 1942. Kenneth Paul is the son of Borutski, Maximillian and Lipinski, Mary.

16C1. **Kunopaski, Anthony.**

Anthony was born on 26 Sep 1943. Anthony is the son of Kunopaski, Felix and Lipinski, Agnes.

16F1. **Lipinski, Becky.**

Becky was the daughter of Lipinski, Xavier and Sernoski, Evelyn. She married Dombroski, Michael.

Relationship with: Dombroski, Michael.

Michael was the son of Dombroski, Theodore and Luckovitch, Martha. He married Lipinski, Becky.

Children of Lipinski, Becky and Dombroski, Michael

i. Dombroski, Sarah [16F11].

ii. Dombroski, Ryan [16F12].

iii. Dombroski, Hannah Lynn Mary [16F13]. She was born in 1998.

Generation 5

11131. **Shalla, Albina.**

Albina was the daughter of Shalla, Felix and Olsheski, Mary.

11132. **Shalla, Desmond.**

Desmond was the son of Shalla, Felix and Olsheski, Mary.

11221. **Mask, Margaret.**

Margaret was the daughter of Mask, John and Etmanski, Annie E. She married Foy, unknown.

Relationship with: Foy, unknown.

He married Mask, Margaret.

11231. **Burbank, Sheila Marlene.**

Sheila Marlene was born on 14 Jan 1939. She died on 2 Aug 2000 in Winchester, Ontario at the age of 61 years. Sheila Marlene was the daughter of Burbank, Richard and Etmanski, Agatha.

11251. **Borutski, Shirley.**

Shirley was the daughter of Borutski, Bernard and Etmanski, Margaret.

11252. **Borutski, Enid.**

Enid was the son of Borutski, Bernard and Etmanski, Margaret.

11253. **Borutski, Bernice.**

Bernice was the daughter of Borutski, Bernard and Etmanski, Margaret.

11281. **Etmanski, Edward.**

Edward was the son of Etmanski, Angus Peter and Kuiack, Celestine (Sally). He married unknown, May.

Relationship with: unknown, May.

She married Etmanski, Edward.

11282. **Etmanski, Emeric.**

Emeric was the son of Etmanski, Angus Peter and Kuiack, Celestine (Sally). He married unknown, Jane.

Relationship with: unknown, Jane.

She married Etmanski, Emeric.

11283. **Etmanski, Michael.**

Michael was born on 11 Jul 1962. Michael is the son of Etmanski, Angus Peter and Kuiack, Celestine (Sally). He married Coulas, Alice on 28 Nov 1980.

Spouse: Coulas, Alice.

Alice was born on 5 Apr 1960. Alice is the daughter of Coulas, Isadore and Luckovitch, Genevieve. She married Etmanski, Michael on 28 Nov 1980.

Children of Coulas, Alice and Etmanski, Michael

i. Etmanski, Karey [112831]. She was born on 2 Jun 1981.

ii. Etmanski, Samantha [112832]. She was born on 2 Aug 1982.

iii. Etmanski, Brent [112833]. He was born on 11 Sep 1985.

11291. **Etmanski, Wayne.**

Wayne was the son of Etmanski, Joseph J and Hudder, MaryAnn Theresa.

11292. **Etmanski, Arnold.**

Arnold was born on 21 Oct 1986. Arnold is the son of Etmanski, Joseph J and Hudder, MaryAnn Theresa. He married Coulas, Michele on 25 Jun 1986.

Spouse: Coulas, Michele.

Michele was born on 12 Jul 1966. She married Etmanski, Arnold on 25 Jun 1986.

Children of Coulas, Michele and Etmanski, Arnold

i. Etmanski, Joshua [112921]. He was born on 25 Jun 1988.

ii. Etmanski, Nicholas [112922]. He was born on 20 Mar 1988.

iii. Etmanski, Dustin [112923]. He was born on 8 Mar 1994.

11293. **Etmanski, Sharon.**

Sharon was the daughter of Etmanski, Joseph J and Hudder, MaryAnn Theresa.

11294. **Etmanski, Faye.**

Faye was the daughter of Etmanski, Joseph J and Hudder, MaryAnn Theresa.

11295. **Etmanski, Joanne.**

Joanne was the daughter of Etmanski, Joseph J and Hudder, MaryAnn Theresa.

11296. **Etmanski, Joseph.**

Joseph was the son of Etmanski, Joseph J and Hudder, MaryAnn Theresa.

11511. **Olsheski, Ralph Anthony.**

Ralph Anthony was born on 13 Jun 1951. Ralph Anthony is the son of Olsheski, John A and Prince, Theresa Mary.

11512. **Olsheski, Glen.**

Glen was the son of Olsheski, John A and Prince, Theresa Mary.

11531. **Olsheski, Donald.**

Donald was born on 14 Sep 1949. Donald is the son of Olsheski, Wilfred J and Chippior, Florence. He married Potts, Barbara on 1 Nov 1970.

Spouse: Potts, Barbara.

Barbara was born on 28 Jul 1958. Barbara is the daughter of Potts, Fred and Waite, Margaret. She married Olsheski, Donald on 1 Nov 1970.

Children of Potts, Barbara and Olsheski, Donald

i. Olsheski, Alexander Joseph [115311]. He was born on 2 Oct 1981.

ii. Olsheski, Martina Kristiana [115312]. She was born on 16 Nov 1983.

11532. **Olsheski, Gail.**

Gail was born on 6 Dec 1950. Gail is the daughter of Olsheski, Wilfred J and Chippior, Florence. She married McMurchy, Monte Ray on 1 Sep 1987.

Spouse: McMurchy, Monte Ray.

Monte Ray is the son of McMurchy, Dr. NR and Weiss, Eleanora. He married Olsheski, Gail on 1 Sep 1987.

Children of Olsheski, Gail and McMurchy, Monte Ray

i. McMurchy, Elliot Monte [115321].

11533. **Olsheski, Edgar John.**

Edgar John was born on 14 Aug 1950. Edgar John is the son of Olsheski, Wilfred J and Chippior, Florence. He married Petrik, Margarita Mary on 28 Dec 1983.

Spouse: Petrik, Margarita Mary.

Margarita Mary was born on 10 Mar 1953. Margarita Mary is the daughter of Petrik, Steven and Balint, Julianna. She married Olsheski, Edgar John on 28 Dec 1983.

Children of Petrik, Margarita Mary and Olsheski, Edgar John

i. Olsheski, Carson John [115331]. He was born on 15 Nov 1983.

11534. **Olsheski, Constance Collen.**

Constance Collen was born on 26 May 1954. Constance Collen is the daughter of Olsheski, Wilfred J and Chippior, Florence. She married Neuendorff, Tom on 27 May 1990.

Spouse: Neuendorff, Tom.

Tom is the son of Neuendorff, Kay and Starke, Rinie. He married Olsheski, Constance Collen on 27 May 1990.

Children of Olsheski, Constance Collen and Neuendorff, Tom

i. Neuendorff, Kirsten Marianna [115341]. He was born on 17 Jan 1992.

11535. **Olsheski, Wayne Richard.**

Wayne Richard was born on 22 Sep 1956. Wayne Richard is the son of Olsheski, Wilfred J and Chippior, Florence.

11536. **Olsheski, Mervin Wilfred.**

Mervin Wilfred was born on 13 Feb 1958. Mervin Wilfred is the son of Olsheski, Wilfred J and Chippior, Florence. He married Kargus, Wanda Noelle on 17 Mar 1995.

Spouse: Kargus, Wanda Noelle.

Wanda Noelle was born on 26 Dec 1968. Wanda Noelle is the daughter of Kargus, Leonard and Schimmens, Ordella. She married Olsheski, Mervin Wilfred on 17 Mar 1995.

Children of Kargus, Wanda Noelle and Olsheski, Mervin Wilfred

i. Olsheski, Joseph Wilfred [115361]. He was born on 24 Apr 1995.

ii. Olsheski, Kasia [115362]. She was born on 24 Apr 1998.

11537. **Olsheski, Cynthia Ann.**

Cynthia Ann was born on 23 Jul 1962. Cynthia Ann is the daughter of Olsheski, Wilfred J and Chippior, Florence. She married Beerman, Richard.

Relationship with: Beerman, Richard.

Richard was born on 28 May 1962. Richard is the son of Beerman, Egon and Schwatts, Elizabeth. He married Olsheski, Cynthia Ann.

Children of Olsheski, Cynthia Ann and Beerman, Richard

i. Beerman, Bradly [115371].

ii. Beerman, Barclay [115372].

11538. **Olsheski, Michelle Maryanna.**

Michelle Maryanna was born on 7 Nov 1964. Michelle Maryanna is the daughter of Olsheski, Wilfred J and Chippior, Florence. She married Dubouchet, Francois Jacques on 10 Sep 1994.

Spouse: Dubouchet, Francois Jacques.

Francois Jacques was born on 20 Mar 1961. Francois Jacques is the son of Dubouchet, Jacques and Roy, Colette. He married Olsheski, Michelle Maryanna on 10 Sep 1994.

Children of Olsheski, Michelle Maryanna and Dubouchet, Francois Jacques

i. Dubouchet, Daphnee [115381]. She was born on 18 Jun 1996.

11541. **McManus, James Thomas.**

James Thomas was born on 18 Apr 1950. James Thomas is the son of McManus, Donald Joseph and Olsheski, Anastasia Tekla. He married Powell, Frieda about 1986.

Spouse: Powell, Frieda.

She married McManus, James Thomas about 1986.

Children of Powell, Frieda and McManus, James Thomas

i. McManus, Bridgert Anastasia [115411]. She was born on 17 Aug 1987.

ii. McManus, James Thomas [115412]. He was born 05-JUNE-1989.

iii. McManus, Gregary [115413]. He was born on 19 Sep 1991.

11542. **McManus, Rosmary Ann.**

Rosmary Ann was born on 12 Jun 1958. Rosmary Ann is the daughter of McManus, Donald Joseph and Olsheski, Anastasia Tekla. She married Henderson, Anthony on 15 Jun 1990.

Spouse: Henderson, Anthony.

Anthony was born on 3 Dec 1949. Anthony is the son of Cumingham, James and Eden, Sylvia. He married McManus, Rosmary Ann on 15 Jun 1990.

Children of McManus, Rosmary Ann and Henderson, Anthony

i. Henderson, Taylor [115421]. She was born on 23 Feb 1995.

11543. **McManus, Michael Donal.**

Michael Donal was born on 21 Jun 1959. Michael Donal is the son of McManus, Donald Joseph and Olsheski, Anastasia Tekla. He married Johnson, Karen Elizabeth on 4 Jul 1986.

Spouse: Johnson, Karen Elizabeth.

Karen Elizabeth was born on 25 Sep 1961. Karen Elizabeth is the daughter of Johnson, George and Dick, Marjorie. She married McManus, Michael Donal on 4 Jul 1986.

Children of Johnson, Karen Elizabeth and McManus, Michael Donal

i. McManus, Erik Michael [115431]. He was born on 6 Aug 1992.

11544. **McManus, Kevin Patrick.**

Kevin Patrick was born on 31 May 1961. Kevin Patrick is the son of McManus, Donald Joseph and Olsheski, Anastasia Tekla. He married Bolby, Joy.

Relationship with: Bolby, Joy.

She married McManus, Kevin Patrick.

Children of Bolby, Joy and McManus, Kevin Patrick

i. McManus, Jason Donal [115441]. He was born on 12 Feb 1984.

ii. McManus, Chelsea Elizabeth [115442]. She was born on 13 Mar 1987.

iii. McManus, Jeffery Joseph [115443]. He was born on 11 Jun 1990.

iv. McManus, Patrick Devin [115444]. He was born on 3 Sep 1991.

11545. **McManus, Heather Carolyn.**

Heather Carolyn was born on 22 May 1963. Heather Carolyn is the daughter of McManus, Donald Joseph and Olsheski, Anastasia Tekla. She married Benning, Robert. She also married Boyd, Michael on 30 Jun 1995.

Relationship with: Benning, Robert.

He married McManus, Heather Carolyn.

Spouse: Boyd, Michael.

Michael is the son of Boyd, Karl and unknown, Jean. He married McManus, Heather Carolyn on 30 Jun 1995.

11551. **Olsheski, Dennis.**

Dennis was born on 24 Nov 1952. Dennis is the son of Olsheski, Alfred and Glofcheski, Esther Barbara.

11552. **Olsheski, Carol Ann.**

Carol Ann was born on 30 Sep 1953. Carol Ann is the daughter of Olsheski, Alfred and Glofcheski, Esther Barbara. She married Zelney, Francis on 24 May 1980.

Spouse: Zelney, Francis.

Francis was the son of Zelney, Michael and Yashinski, Emma. He married Olsheski, Carol Ann on 24 May 1980.

Children of Olsheski, Carol Ann and Zelney, Francis

i. Zelney, Jacob [115521]. He was born on 1 Dec 1981.

ii. Zelney, Hannah [115522]. She was born on 9 Oct 1984.

11553. **Olsheski, Christine.**

Christine was born on 12 Jul 1955. Christine is the daughter of Olsheski, Alfred and Glofcheski, Esther Barbara. She married Leskie, Lawrence on 18 Oct 1975.

Spouse: Leskie, Lawrence.

Lawrence was born on 1 Mar 1955. Lawrence is the son of Leskie, Raymond and Lavelle, Marion. He married Olsheski, Christine on 18 Oct 1975.

Children of Olsheski, Christine and Leskie, Lawrence

i. Leskie, Jacenta [115531]. She was born on 30 Nov 1976.

ii. Leskie, Joshua [115532]. He was born on 13 Dec 1979.

11554. **Olsheski, Louis.**

Louis was born on 18 Jul 1956. Louis is the son of Olsheski, Alfred and Glofcheski, Esther Barbara. He married Andrews, Wendy on 20 Oct 1984.

Spouse: Andrews, Wendy.

Wendy is the daughter of Andrews, John and unknown, unknown. She married Olsheski, Louis on 20 Oct 1984.

Children of Andrews, Wendy and Olsheski, Louis

i. Olsheski, Stephanie [115541]. She was born on 17 Mar 1987.

11555. **Olsheski, Philip Alfred.**

Philip Alfred was born on 20 May 1958. Philip Alfred is the son of Olsheski, Alfred and Glofcheski, Esther Barbara. He married Blakely, Sheila Anne on 2 Jun 1979.

Spouse: Blakely, Sheila Anne.

Sheila Anne is the daughter of Blakely, Arthur and Miller, Mary. She married Olsheski, Philip Alfred on 2 Jun 1979.

Children of Blakely, Sheila Anne and Olsheski, Philip Alfred

i. Olsheski, Patrick [115551]. He was born on 26 Jun 1983.

ii. Olsheski, Katherine Anne [115552]. She was born on 16 Jun 1987.

11556. **Olsheski, Leanne.**

Leanne was born on 23 Apr 1961. Leanne is the daughter of Olsheski, Alfred and Glofcheski, Esther Barbara. She married Simmons, Roger on 23 May 1987.

Spouse: Simmons, Roger.

Roger was born on 3 Dec 1961. He married Olsheski, Leanne on 23 May 1987.

Children of Olsheski, Leanne and Simmons, Roger

i. Simmons, Dena [115561]. She was born on 28 Sep 1988.

ii. Simmons, Mitch [115562]. He was born on 23 May 1990.

11557. **Olsheski, David.**

David was born on 2 Feb 1963. He died on 10 Feb 1963 at the age of 8 days. David was the son of Olsheski, Alfred and Glofcheski, Esther Barbara.

11558. **Olsheski, Daniel.**

Daniel was born on 2 Feb 1963. Daniel is the son of Olsheski, Alfred and Glofcheski, Esther Barbara.

11559. **Olsheski, Maureen.**

Maureen was born on 10 Nov 1964. Maureen is the daughter of Olsheski, Alfred and Glofcheski, Esther Barbara. She married Sauve, Steve on 28 Jun 1986. She also married Rumleskie, Paul.

Spouse: Sauve, Steve.

Steve was born on 29 Jul 1962. Steve is the son of Sauve, Garnet and Cameron, Elizabeth. He married Olsheski, Maureen on 28 Jun 1986.

Children of Olsheski, Maureen and Sauve, Steve

i. Sauve, Sarah [115591]. She was born on 20 Dec 1988.

ii. Sauve, Sean [115592]. He was born on 20 Feb 1991.

iii. Sauve, MacKenzie [115593]. He was born on 30 Mar 1994.

Relationship with: Rumleskie, Paul.

He married Olsheski, Maureen.

Children of Olsheski, Maureen and Rumleskie, Paul

i. Rumleskie, Thomas John [115594]. He was born on 7 Dec 2002.

11581. **Olsheski, Terrance Clemence.**

Terrance Clemence was born on 1 Sep 1957. Terrance Clemence is the son of Olsheski, Clemence Albert and Gravelle, Shirley Anne. He married Devine, Mary Margaret on 1 Jul 1983.

Spouse: Devine, Mary Margaret.

Mary Margaret was born on 12 Mar 1960. Mary Margaret is the daughter of Devine, Gerald and Delaney, Dorothy. She married Olsheski, Terrance Clemence on 1 Jul 1983.

Children of Devine, Mary Margaret and Olsheski, Terrance Clemence

i. Olsheski, Mark Clemence [115811]. He was born on 1 May 1984.

ii. Olsheski, Alyson Mary [115812]. She was born on 5 Feb 1986.

iii. Olsheski, Kathryn Anne [115813]. She was born on 23 Jun 1988.

iv. Olsheski, Laura Margaret [115814]. She was born on 2 Apr 1991.

11582. **Olsheski, Cheryl Anne.**

Cheryl Anne was born on 9 Aug 1958. Cheryl Anne is the daughter of Olsheski, Clemence Albert and Gravelle, Shirley Anne. She married Kenny, Paul Dyer on 7 Jul 1978.

Spouse: Kenny, Paul Dyer.

Paul Dyer was born on 30 May 1957. Paul Dyer is the son of Kenny, Brian and Howard, June. He married Olsheski, Cheryl Anne on 7 Jul 1978.

11583. **Olsheski, Paul Joseph.**

Paul Joseph was born on 3 Apr 1961. Paul Joseph is the son of Olsheski, Clemence Albert and Gravelle, Shirley Anne.

11584. **Olsheski, Kenton Mark.**

Kenton Mark was born on 19 Apr 1963. Kenton Mark is the son of Olsheski, Clemence Albert and Gravelle, Shirley Anne. He married Desjardins, Deborah in 1982. He also married Schneider, Lee-Ann.

Spouse: Desjardins, Deborah.

Deborah was born on 24 Jul 1965. Deborah is the daughter of Dessjardins, Morris and unknown, Carmel. She married Olsheski, Kenton Mark in 1982.

Children of Desjardins, Deborah and Olsheski, Kenton Mark

i. Olsheski, Adam Christopher [115841]. He was born on 12 Oct 1982.

ii. Olsheski, Matthew Kenton [115842]. He was born on 6 Jul 1985.

Relationship with: Schneider, Lee-Ann.

Lee-Ann was born on 1 Jun 1969. Lee-Ann is the daughter of Scheider, Morris and Turcotte, Lynda. She married Olsheski, Kenton Mark.

Children of Schneider, Lee-Ann and Olsheski, Kenton Mark

i. Olsheski, Kirstyn Lyn [115843]. She was born on 24 May 2001.

ii. Olsheski, Katlyn Anne [115844]. She was born on 24 May 2001.

11585. **Olsheski, Todd Steven.**

Todd Steven was born on 30 Oct 1964. He died on 12 Aug 1969 at the age of 4 years. Todd Steven was the son of Olsheski, Clemence Albert and Gravelle, Shirley Anne.

11811. **Olsheski, Elizabeth Mary.**

Elizabeth Mary was born on 17 Nov 1948. Elizabeth Mary is the daughter of Olsheski, Nelson and Cybulski, Barbara Eva. She married Luckasavitch, Francis Xavier on 11 Apr 1975.

Spouse: Luckasavitch, Francis Xavier.

Francis Xavier was born on 2 Dec 1947. Francis Xavier is the son of Luckasavitch, Paul Joseph and Kutchkoski, Mary C. He married Olsheski, Elizabeth Mary on 11 Apr 1975.

Children of Olsheski, Elizabeth Mary and Luckasavitch, Francis Xavier

i. Luckasavitch, Laura Ann [118111]. She was born on 14 Mar 1978.

ii. Luckasavitch, David Paul [118112]. He was born on 29 May 1980.

11812. **Olsheski, Delores Muriel.**

Delores Muriel was born on 8 Nov 1949. Delores Muriel is the daughter of Olsheski, Nelson and Cybulski, Barbara Eva. She married Recoski, Desmond Felix on 14 Oct 1972.

Spouse: Recoski, Desmond Felix.

Desmond Felix was born on 4 Oct 1947. Desmond Felix is the son of Recoskie, Dominic Paul and Lorbetskie, Rose Bernice. He married Olsheski, Delores Muriel on 14 Oct 1972.

Children of Olsheski, Delores Muriel and Recoski, Desmond Felix

i. Recoski, Ricky Dominic [118121]. He was born on 5 Oct 1975.

ii. Recoski, Michael James [118122]. He was born on 21 Oct 1978.

11813. **Olsheski, Phyllis Matilda.**

Phyllis Matilda was born on 23 Mar 1951. Phyllis Matilda is the daughter of Olsheski, Nelson and Cybulski, Barbara Eva. She married Gienow, Dennis James on 1 Sep 1973.

Spouse: Gienow, Dennis James.

Dennis James was born on 4 Jan 1952. Dennis James is the son of Gienow, Lester and Vernick, Lena. He married Olsheski, Phyllis Matilda on 1 Sep 1973.

Children of Olsheski, Phyllis Matilda and Gienow, Dennis James

i. Gienow, Christopher James [118131]. He was born on 11 Jan 1976.

ii. Gienow, Baby [118132]. He was born on 30 Jan 1978. He died on 30 Jan 1978.

iii. Gienow, Jeffrey Derick [118133]. He was born on 13 Mar 1979.

11814. **Olsheski, Morris Nelson.**

Morris Nelson was born on 13 Aug 1952. Morris Nelson is the son of Olsheski, Nelson and Cybulski, Barbara Eva.

11815. **Olsheski, Bernice Barion.**

Bernice Barion was born on 31 May 1954. Bernice Barion is the daughter of Olsheski, Nelson and Cybulski, Barbara Eva. She married Buttle, Derek Robert on 14 Jun 1975.

Spouse: Buttle, Derek Robert.

Derek Robert was born on 18 Jul 1950. Derek Robert is the son of Buttle, Harold Derek and Sclippa, Elsa Mary. He married Olsheski, Bernice Barion on 14 Jun 1975.

11816. **Olsheski, Ronald Allan.**

Ronald Allan was born on 19 May 1956. Ronald Allan is the son of Olsheski, Nelson and Cybulski, Barbara Eva. He married Hood, Rosalie Jill on 30 Nov 1985.

Spouse: Hood, Rosalie Jill.

Rosalie Jill was born on 5 Sep 1959. Rosalie Jill is the daughter of Hood, Harold Joseph and VanEck, Pietranella. She married Olsheski, Ronald Allan on 30 Nov 1985.

Children of Hood, Rosalie Jill and Olsheski, Ronald Allan

i. Olsheski, Amanda Jill [118161]. She was born on 1 May 1986.

11817. **Olsheski, Lillian Margaret.**

Lillian Margaret was born on 11 Mar 1958. Lillian Margaret is the daughter of Olsheski, Nelson and Cybulski, Barbara Eva. She married Shulist, Arthur Leo on 29 Sep 1978.

Spouse: Shulist, Arthur Leo.

Arthur Leo was born on 11 Apr 1958. Arthur Leo is the son of Shulist, Alex Angus and Kutchkoskie, Barbara Agnes. He married Olsheski, Lillian Margaret on 29 Sep 1978.

Children of Olsheski, Lillian Margaret and Shulist, Arthur Leo

i. Shulist, Melanie Katherine [118171]. She was born on 18 Jul 1986.

ii. Shulist, Amelia Lillian [118172]. She was born on 7 Apr 1988.

iii. Shulist, Lyla Rose [118173]. She was born on 21 Mar 1990.

iv. Shulist, Lilly Ann [118174]. She was born on 4 Oct 1991.

11818. **Olsheski, Julia Agnes.**

Julia Agnes was born on 9 May 1960. Julia Agnes is the daughter of Olsheski, Nelson and Cybulski, Barbara Eva. She married Burchat, Dominic Peter on 16 Aug 1986.

Spouse: Burchat, Dominic Peter.

Dominic Peter was born on 18 Jan 1961. Dominic Peter is the son of Burchat, Dominic Sylvester and Cybulski, Mary Ellen. He married Olsheski, Julia Agnes on 16 Aug 1986.

Children of Olsheski, Julia Agnes and Burchat, Dominic Peter

i. Burchat, Stephanie Mary [118181]. She was born on 5 Oct 1989.

ii. Burchat, Rachel Rose [118182]. She was born on 26 Dec 1991.

iii. Burchat, Kevin David [118183]. He was born on 25 Feb 1997.

11819. **Olsheski, Gerard Stanley.**

Gerard Stanley was born on 7 Oct 1961. Gerard Stanley is the son of Olsheski, Nelson and Cybulski, Barbara Eva. He married Brotton, Jacqueline Frances on 8 May 1992.

Spouse: Brotton, Jacqueline Frances.

Jacqueline Frances was born on 28 Jan 1965. She married Olsheski, Gerard Stanley on 8 May 1992.

Children of Brotton, Jacqueline Frances and Olsheski, Gerard Stanley

i. Olsheski, Nicole Elsie [118191]. She was born on 14 Mar 1995.

1181A. **Olsheski, Paul Angus.**

Paul Angus was born on 31 Jul 1963. Paul Angus is the son of Olsheski, Nelson and Cybulski, Barbara Eva. He married Mask, AnneMary Leona on 1 Sep 1984.

Spouse: Mask, AnneMary Leona.

AnneMary Leona was born on 23 Aug 1958. AnneMary Leona is the daughter of Mask, Roman and Bonsick, Laura Veronica. She married Olsheski, Paul Angus on 1 Sep 1984.

Children of Mask, AnneMary Leona and Olsheski, Paul Angus

i. Olsheski, Heather Ann [1181A1]. She was born on 7 Jul 1983.

ii. Olsheski, Scott Michael [1181A2]. He was born on 9 Dec 1985.

iii. Olsheski, Timmy Paul [1181A3]. He was born on 5 May 1989.

iv. Olsheski, Shelly Christine [1181A4]. She was born on 6 May 1991.

1181B. **Olsheski, Peter.**

Peter was born on 28 Jun 1966. Peter is the son of Olsheski, Nelson and Cybulski, Barbara Eva. He married Glofcheskie, Bernadette.

Relationship with: Glofcheskie, Bernadette.

Bernadette was born on 11 Dec 1973. Bernadette is the daughter of Glofcheskie, Frank and Glofcheski, Mary Mrs. Frank. She married Olsheski, Peter.

Children of Glofcheskie, Bernadette and Olsheski, Peter

i. Olsheski, Kaitlyn [1181B1].

ii. Olsheski, Ashley Eva [1181B2]. She was born on 16 Feb 1998.

iii. Olsheski, Eric Nelson [1181B3]. He was born on 26 Jul 2000.

11821. **Olsheski, Thersa Agnes.**

Thersa Agnes was born on 20 Apr 1949. Thersa Agnes is the daughter of Olsheski, Mack Leo and Yeretch, Marcella Florence.

11822. **Olsheski, Francis Brian.**

Francis Brian was born on 16 Jun 1951. Francis Brian is the son of Olsheski, Mack Leo and Yeretch, Marcella Florence. He married St Julien, Deborah Anne on 14 May 1977.

Spouse: St Julien, Deborah Anne.

Deborah Anne was born on 18 Oct 1956. Deborah Anne is the daughter of St Julien, Ernest and Smaglinski, Frances. She married Olsheski, Francis Brian on 14 May 1977.

Children of St Julien, Deborah Anne and Olsheski, Francis Brian

i. Olsheski, Lori-Anne Theresa [118221]. She was born on 25 Apr 1978.

ii. Olsheski, Lynn Marie Helen [118222]. She was born on 11 Oct 1979.

11823. **Olsheski, Lois Marcella.**

Lois Marcella was born on 5 Sep 1952. Lois Marcella is the daughter of Olsheski, Mack Leo and Yeretch, Marcella Florence. She married Yantha, Sylvester on 3 May 1971.

Spouse: Yantha, Sylvester.

Sylvester was born on 3 Aug 1942. Sylvester is the son of Yantha, Michael J and Stamplecoski, Catherine. He married Olsheski, Lois Marcella on 3 May 1971.

Children of Olsheski, Lois Marcella and Yantha, Sylvester

i. Yantha, Trina Mary [118231]. She was born on 22 Aug 1970.

11824. **Olsheski, Barry Vernon.**

Barry Vernon was born on 4 Oct 1954. Barry Vernon is the son of Olsheski, Mack Leo and Yeretch, Marcella Florence. He married Wintoniak, Susan in Sep 1978.

Spouse: Wintoniak, Susan.

Susan is the daughter of unknown, unknown and Dixon, Nora. She married Olsheski, Barry Vernon in Sep 1978.

Children of Wintoniak, Susan and Olsheski, Barry Vernon

i. Olsheski, Jason [118241]. He was born on 14 Jul 1979.

ii. Olsheski, James [118242]. He was born on 10 Dec 1980.

iii. Olsheski, Erin [118243]. She was born on 9 May 1986.

iv. Olsheski, Matthew [118244]. He was born on 10 May 1991.

11825. **Olsheski, Maria "Goretti".**

Maria "Goretti" was born on 18 Mar 1955. Maria "Goretti" is the daughter of Olsheski, Mack Leo and Yeretch, Marcella Florence. She married Stamplecoski, Michael Joseph on 25 Jun 1977.

Spouse: Stamplecoski, Michael Joseph.

Michael Joseph was born 31 DEC 19??. Michael Joseph is the son of Stamplecoski, Clemence and Prince, Rosie. He married Olsheski, Maria "Goretti" on 25 Jun 1977.

Children of Olsheski, Maria "Goretti" and Stamplecoski, Michael Joseph

i. Stamplecoski, Jody [118251]. She was born on 12 May 1980.

ii. Stamplecoski, Jenni [118252]. She was born on 25 Dec 1985.

11826. **Olsheski, Danette Loretta.**

Danette Loretta was born on 6 Oct 1957. Danette Loretta is the daughter of Olsheski, Mack Leo and Yeretch, Marcella Florence.

11827. **Olsheski, Larry John.**

Larry John was born on 15 Oct 1960. Larry John is the son of Olsheski, Mack Leo and Yeretch, Marcella Florence. He married Recoski, Diane Cecilia on 1 Sep 1990.

Spouse: Recoski, Diane Cecilia.

Diane Cecilia was born on 18 Nov 1967. Diane Cecilia is the daughter of Recoski, Nichael and Yashinski, Leona Elizabeth. She married Olsheski, Larry John on 1 Sep 1990.

Children of Recoski, Diane Cecilia and Olsheski, Larry John

i. Olsheski, Crystal Anne [118271]. She was born on 8 Nov 1991.

ii. Olsheski, Chelsea Elizabeth [118272]. She was born on 10 Apr 1995.

iii. Olsheski, Brittany Mary [118273]. She was born on 18 Aug 1996.

iv. Olsheski, Brandon Lawence [118274]. He was born on 18 Aug 1996.

v. Olsheski, Ryan John [118275]. He was born on 18 Dec 1997.

11828. **Olsheski, Irene Lorraine.**

Irene Lorraine was born on 20 Aug 1965. Irene Lorraine is the daughter of Olsheski, Mack Leo and Yeretch, Marcella Florence. She married Borutski, Clifford on 20 Apr 1988.

Spouse: Borutski, Clifford.

Clifford was born on 12 Sep 1966. Clifford is the son of Borutski, Anthony and Kuiack, Agnes. He married Olsheski, Irene Lorraine on 20 Apr 1988.

Children of Olsheski, Irene Lorraine and Borutski, Clifford

i. Borutski, Alyssa Marcella [118281]. She was born on 10 Nov 1992.

ii. Borutski, Kali Agnes [118282]. She was born on 1 Nov 1995.

11841. **Regan, John Thomas.**

John Thomas was born on 13 Aug 1959. John Thomas is the son of Reagan, Thomas Travers and Olsheski, Ursula Dorothy.

11842. **Reagan, Michael Francis.**

Michael Francis was born on 30 Jun 1963. Michael Francis is the son of Reagan, Thomas Travers and Olsheski, Ursula Dorothy. He married Legere, Josee.

Relationship with: Legere, Josee.

Josee was born on 3 Mar 1963. She married Reagan, Michael Francis.

11843. **Reagan, Thomas Charles.**

Thomas Charles was born on 1 Mar 1967. Thomas Charles is the son of Reagan, Thomas Travers and Olsheski, Ursula Dorothy.

11844. **Reagan, Michaela Elizabeth.**

Michaela Elizabeth was born on 4 Mar 2000. Michaela Elizabeth is the daughter of Reagan, Thomas Travers and Olsheski, Ursula Dorothy.

13321. **Hemmings, Susan.**

Susan was born on 22 Apr 1945. Susan is the daughter of Hemmings, Stanley Basil and Palubiski, Agatha Mary. She married McMamee, Thomas on 26 Dec 1968.

Spouse: McMamee, Thomas.

He married Hemmings, Susan on 26 Dec 1968.

Children of Hemmings, Susan and McMamee, Thomas

i. McMamee, Emily [133211]. She was born on 5 Aug 1979.

ii. McMamee, Alice [133212]. She was born on 27 Oct 1980.

13322. **Hemmings, Jane.**

Jane was born on 23 Jul 1947. Jane is the daughter of Hemmings, Stanley Basil and Palubiski, Agatha Mary. She married Sullivan, Lyle on 31 Mar 1969.

Notes for Hemmings, Jane

Jane was adopted into the Hemmings family.

Spouse: Sullivan, Lyle.

He married Hemmings, Jane on 31 Mar 1969.

13341. **Palubiski, Mary Louise.**

Mary Louise was born on 22 Dec 1948. Mary Louise is the daughter of Palubiski, Dominic and Lazinskie, Rita. She married Sauve, Rene Hilaire on 22 Jul 1972.

Spouse: Sauve, Rene Hilaire.

He married Palubiski, Mary Louise on 22 Jul 1972.

Children of Palubiski, Mary Louise and Sauve, Rene Hilaire

i. Sauve, Matthew Francis [133411]. He was born on 7 Jul 1974.

ii. Sauve, Dennis Andrew [133412]. He was born on 8 Aug 1979.

iii. Sauve, Julia Anne [133413]. She was born on 15 Aug 1983.

13342. **Palubiski, Walter Jerome.**

Walter Jerome was born on 20 Jul 1950. Walter Jerome is the son of Palubiski, Dominic and Lazinskie, Rita. He married Summers, Gail Patricia on 31 Jul 1971.

Spouse: Summers, Gail Patricia.

Gail Patricia was born on 12 Jul 1950. She married Palubiski, Walter Jerome on 31 Jul 1971.

Children of Summers, Gail Patricia and Palubiski, Walter Jerome

i. Palubiski, Stephen Mark [133421]. He was born on 7 Dec 1976.

ii. Palubiski, Darcy Andrew [133422]. He was born on 28 Dec 1978.

iii. Palubiski, Allison Marie [133423]. She was born on 25 Mar 1983.

13343. **Palubiski, Elizabeth Ann.**

Elizabeth Ann was born on 30 Oct 1951. Elizabeth Ann is the daughter of Palubiski, Dominic and Lazinskie, Rita. She married Kedrosky, Brian Joseph on 14 Sep 1974.

Spouse: Kedrosky, Brian Joseph.

He married Palubiski, Elizabeth Ann on 14 Sep 1974.

Children of Palubiski, Elizabeth Ann and Kedrosky, Brian Joseph

i. Kedrosky, John Alexander [133431]. He was born on 4 Jan 1978.

ii. Kedrosky, Katherine Rita [133432]. She was born on 21 Oct 1979.

iii. Kedrosky, Phillip Adam [133433]. He was born on 9 Dec 1983.

iv. Kedrosky, Amy Elizabeth [133434]. She was born on 1 Feb 1987.

13344. **Palubiski, Stephen Francis.**

Stephen Francis was born on 12 Dec 1953. Stephen Francis is the son of Palubiski, Dominic and Lazinskie, Rita. He married Lloyd, Judith in Nov 1974.

Spouse: Lloyd, Judith.

She married Palubiski, Stephen Francis in Nov 1974.

Children of Lloyd, Judith and Palubiski, Stephen Francis

i. Palubiski, Anastasia Marie [133441]. She was born on 21 Apr 1979.

13345. **Palubiski, Thomas Joseph.**

Thomas Joseph was born on 17 Oct 1954. Thomas Joseph is the son of Palubiski, Dominic and Lazinskie, Rita. He married Miller, Cheryl on 20 May 1989.

Spouse: Miller, Cheryl.

She married Palubiski, Thomas Joseph on 20 May 1989.

13346. **Palubiski, John Matthew.**

John Matthew was born on 21 Sep 1957. John Matthew is the son of Palubiski, Dominic and Lazinskie, Rita.

13371. **Chapeskie, Catherine.**

Catherine was born on 10 Sep 1954. Catherine is the daughter of Chapeskie, Dr. Andrew H and Palubiski, Mary Elizabeth. She married Biernaski, Philip Raymond on 26 Jun 1981.

Spouse: Biernaski, Philip Raymond.

Philip Raymond was the son of Biernaski, Joseph and Steffan, Anne Theresa. He married Chapeskie, Catherine on 26 Jun 1981.

Children of Chapeskie, Catherine and Biernaski, Philip Raymond

i. Biernaski, Katherine [133711]. She was born on 8 Apr 1982.

ii. Biernaski, Joseph [133712]. She was born on 21 Jul 1983.

iii. Biernaski, Emma [133713]. She was born on 26 Feb 1987.

iv. Biernaski, John Edward [133714]. He was born on 18 Jun 1989.

13372. **Chapeskie, Andrew.**

Andrew was born on 5 May 1956. Andrew is the son of Chapeskie, Dr. Andrew H and Palubiski, Mary Elizabeth. He married Alcock, Karen.

Relationship with: Alcock, Karen.

She married Chapeskie, Andrew.

13373. **Chapeskie, Dr. Henry.**

Dr. Henry was born on 7 Jan 1958. Dr. Henry is the son of Chapeskie, Dr. Andrew H and Palubiski, Mary Elizabeth. He married Stelmach, Christine.

Notes for Chapeskie, Dr. Henry

Dr. H. Chapeskie started his practice in 1986.

Relationship with: Stelmach, Christine.

She married Chapeskie, Dr. Henry.

Children of Stelmach, Christine and Chapeskie, Dr. Henry

i. Chapeskie, Alexis [133731]. She was born on 3 Aug 1984.

ii. Chapeskie, Adam [133732]. He was born on 15 Aug 1985.

iii. Chapeskie, Samantha [133733]. She was born on 10 Nov 1986.

13374. **Chapeskie, Elizabeth.**

Elizabeth was born on 26 Apr 1959. Elizabeth is the daughter of Chapeskie, Dr. Andrew H and Palubiski, Mary Elizabeth. She married Dube, Mark Richard on 1 Oct 1983.

Spouse: Dube, Mark Richard.

He married Chapeskie, Elizabeth on 1 Oct 1983.

Children of Chapeskie, Elizabeth and Dube, Mark Richard

i. Dube, Rebecca [133741]. She was born on 28 Aug 1985.

ii. Dube, Nicholas [133742]. He was born on 23 Apr 1987.

iii. Dube, Emily [133743]. She was born on 23 Feb 1989.

iv. Dube, Andrew [133744]. He was born on 11 Nov 1990.

13375. **Chapeskie, Andrea.**

Andrea was born on 3 Nov 1960. Andrea is the daughter of Chapeskie, Dr. Andrew H and Palubiski, Mary Elizabeth. She married Stelmach, Bohdan on 27 May 1983.

Spouse: Stelmach, Bohdan.

He married Chapeskie, Andrea on 27 May 1983.

Children of Chapeskie, Andrea and Stelmach, Bohdan

i. Stelmach, Christine [133751]. She was born on 26 Apr 1986.

ii. Stelmach, Benedict [133752]. He was born on 8 Mar 1989.

iii. Stelmach, Dominic [133753]. He was born on 7 Aug 1992.

16221. **Fabian, Erine.**

Erine was the son of Fabian, Christopher and Yantha, Frances.

16222. **Fabian, Edward.**

Edward was the son of Fabian, Christopher and Yantha, Frances.

16223. **Fabian, Carson.**

Carson was the son of Fabian, Christopher and Yantha, Frances.

16224. **Fabian, Doreen.**

Doreen was the daughter of Fabian, Christopher and Yantha, Frances.

16225. **Fabian, Barbara.**

Barbara was the daughter of Fabian, Christopher and Yantha, Frances.

16226. **Fabian, Diane.**

Diane was the daughter of Fabian, Christopher and Yantha, Frances.

16227. **Fabian, Marian.**

Marian was the daughter of Fabian, Christopher and Yantha, Frances.

16228. **Fabian, Shirley.**

Shirley was the daughter of Fabian, Christopher and Yantha, Frances.

16271. **Yantha, Murrary.**

Murrary was the son of Yantha, Paul Allen and Yantha, Amelia Annastasia. He married Young, Grace.

Relationship with: Young, Grace.

She married Yantha, Murrary.

Children of Young, Grace and Yantha, Murrary

i. Yantha, Robert [162711].

ii. Yantha, Laurie [162712].

16272. **Yantha, Barry.**

Barry was the son of Yantha, Paul Allen and Yantha, Amelia Annastasia. He married Cunningham, Eve.

Relationship with: Cunningham, Eve.

She married Yantha, Barry.

16711. **Costrino, Joseph M.**

Joseph M was the son of Costrino, Leonard A and Cosrino, Roberta , Mrs Leonard A.

16712. **Costrino, Lacy L.**

Lacy L was the daughter of Costrino, Leonard A and Cosrino, Roberta , Mrs Leonard A.

16911. **Hermant, Mike.**

Mike was the son of Hermant, Roger and Hermant, Edna, Mrs Roger.

16912. **Hermant, Karen.**

Karen was the daughter of Hermant, Roger and Hermant, Edna, Mrs Roger. She married Lawrence, Joseph.

Relationship with: Lawrence, Joseph.

He married Hermant, Karen.

Children of Hermant, Karen and Lawrence, Joseph

i. Lawrence, Marissa [169121].

16913. **Hermant, Stephen.**

Stephen was the son of Hermant, Roger and Hermant, Edna, Mrs Roger.

16921. **Nelson, Sharron.**

Sharron was the daughter of Nelson, Robert and Hermant, Sandra. She married Mousseau, Bryon.

Relationship with: Mousseau, Bryon.

He married Nelson, Sharron.

16922. **Nelson, James.**

James was the son of Nelson, Robert and Hermant, Sandra. He married Nelson, Sharon, Mrs James.

Relationship with: Nelson, Sharon, Mrs James.

She married Nelson, James.

Children of Nelson, Sharon, Mrs James and Nelson, James

i. Nelson, Nicole [169221].

ii. Nelson, Sean [169222].

16923. **Nelson, Bryan.**

Bryan was the son of Nelson, Robert and Hermant, Sandra.

16F11. **Dombroski, Sarah.**

Sarah was the daughter of Dombroski, Michael and Lipinski, Becky.

16F12. **Dombroski, Ryan.**

Ryan was the son of Dombroski, Michael and Lipinski, Becky.

16F13. **Dombroski, Hannah Lynn Mary.**

Hannah Lynn Mary was born in 1998. Hannah Lynn Mary is the daughter of Dombroski, Michael and Lipinski, Becky.

Generation 6

112831. **Etmanski, Karey.**

Karey was born on 2 Jun 1981. Karey is the daughter of Etmanski, Michael and Coulas, Alice.

112832. **Etmanski, Samantha.**

Samantha was born on 2 Aug 1982. Samantha is the daughter of Etmanski, Michael and Coulas, Alice.

112833. **Etmanski, Brent.**

Brent was born on 11 Sep 1985. Brent is the son of Etmanski, Michael and Coulas, Alice.

112921. **Etmanski, Joshua.**

Joshua was born on 25 Jun 1988. Joshua is the son of Etmanski, Arnold and Coulas, Michele.

112922. **Etmanski, Nicholas.**

Nicholas was born on 20 Mar 1988. Nicholas is the son of Etmanski, Arnold and Coulas, Michele.

112923. **Etmanski, Dustin.**

Dustin was born on 8 Mar 1994. Dustin is the son of Etmanski, Arnold and Coulas, Michele.

115311. **Olsheski, Alexander Joseph.**

Alexander Joseph was born on 2 Oct 1981. Alexander Joseph is the son of Olsheski, Donald and Potts, Barbara.

115312. **Olsheski, Martina Kristiana.**

Martina Kristiana was born on 16 Nov 1983. Martina Kristiana is the daughter of Olsheski, Donald and Potts, Barbara.

115321. **McMurchy, Elliot Monte.**

Elliot Monte was the son of McMurchy, Monte Ray and Olsheski, Gail.

115331. **Olsheski, Carson John.**

Carson John was born on 15 Nov 1983. Carson John is the son of Olsheski, Edgar John and Petrik, Margarita Mary.

115341. **Neuendorff, Kirsten Marianna.**

Kirsten Marianna was born on 17 Jan 1992. Kirsten Marianna is the son of Neuendorff, Tom and Olsheski, Constance Collen.

115361. **Olsheski, Joseph Wilfred.**

Joseph Wilfred was born on 24 Apr 1995. Joseph Wilfred is the son of Olsheski, Mervin Wilfred and Kargus, Wanda Noelle.

115362. **Olsheski, Kasia.**

Kasia was born on 24 Apr 1998. Kasia is the daughter of Olsheski, Mervin Wilfred and Kargus, Wanda Noelle.

115371. **Beerman, Bradly.**

Bradly was the son of Beerman, Richard and Olsheski, Cynthia Ann.

115372. **Beerman, Barclay.**

Barclay was the son of Beerman, Richard and Olsheski, Cynthia Ann.

115381. **Dubouchet, Daphnee.**

Daphnee was born on 18 Jun 1996. Daphnee is the daughter of Dubouchet, Francois Jacques and Olsheski, Michelle Maryanna.

115411. **McManus, Bridgert Anastasia.**

Bridgert Anastasia was born on 17 Aug 1987. Bridgert Anastasia is the daughter of McManus, James Thomas and Powell, Frieda.

115412. **McManus, James Thomas.**

James Thomas was born 05-JUNE-1989. James Thomas was the son of McManus, James Thomas and Powell, Frieda.

115413. **McManus, Gregary.**

Gregary was born on 19 Sep 1991. Gregary is the son of McManus, James Thomas and Powell, Frieda.

115421. **Henderson, Taylor.**

Taylor was born on 23 Feb 1995. Taylor is the daughter of Henderson, Anthony and McManus, Rosmary Ann.

115431. **McManus, Erik Michael.**

Erik Michael was born on 6 Aug 1992. Erik Michael is the son of McManus, Michael Donal and Johnson, Karen Elizabeth.

115441. **McManus, Jason Donal.**

Jason Donal was born on 12 Feb 1984. Jason Donal is the son of McManus, Kevin Patrick and Bolby, Joy.

115442. **McManus, Chelsea Elizabeth.**

Chelsea Elizabeth was born on 13 Mar 1987. Chelsea Elizabeth is the daughter of McManus, Kevin Patrick and Bolby, Joy.

115443. **McManus, Jeffery Joseph.**

Jeffery Joseph was born on 11 Jun 1990. Jeffery Joseph is the son of McManus, Kevin Patrick and Bolby, Joy.

115444. **McManus, Patrick Devin.**

Patrick Devin was born on 3 Sep 1991. Patrick Devin is the son of McManus, Kevin Patrick and

Bolby, Joy.

115521. **Zelney, Jacob.**

Jacob was born on 1 Dec 1981. Jacob is the son of Zelney, Francis and Olsheski, Carol Ann.

115522. **Zelney, Hannah.**

Hannah was born on 9 Oct 1984. Hannah is the daughter of Zelney, Francis and Olsheski, Carol Ann.

115531. **Leskie, Jacenta.**

Jacenta was born on 30 Nov 1976. Jacenta is the daughter of Leskie, Lawrence and Olsheski, Christine.

115532. **Leskie, Joshua.**

Joshua was born on 13 Dec 1979. Joshua is the son of Leskie, Lawrence and Olsheski, Christine.

115541. **Olsheski, Stephanie.**

Stephanie was born on 17 Mar 1987. Stephanie is the daughter of Olsheski, Louis and Andrews, Wendy.

115551. **Olsheski, Patrick.**

Patrick was born on 26 Jun 1983. Patrick is the son of Olsheski, Philip Alfred and Blakely, Sheila Anne.

115552. **Olsheski, Katherine Anne.**

Katherine Anne was born on 16 Jun 1987. Katherine Anne is the daughter of Olsheski, Philip Alfred and Blakely, Sheila Anne.

115561. **Simmons, Dena.**

Dena was born on 28 Sep 1988. Dena is the daughter of Simmons, Roger and Olsheski, Leanne.

115562. **Simmons, Mitch.**

Mitch was born on 23 May 1990. Mitch is the son of Simmons, Roger and Olsheski, Leanne.

115591. **Sauve, Sarah.**

Sarah was born on 20 Dec 1988. Sarah is the daughter of Sauve, Steve and Olsheski, Maureen.

115592. **Sauve, Sean.**

Sean was born on 20 Feb 1991. Sean is the son of Sauve, Steve and Olsheski, Maureen.

115593. **Sauve, MacKenzie.**

MacKenzie was born on 30 Mar 1994. MacKenzie is the son of Sauve, Steve and Olsheski, Maureen.

115594. **Rumleskie, Thomas John.**

Thomas John was born on 7 Dec 2002. Thomas John is the son of Rumleskie, Paul and Olsheski, Maureen.

115811. **Olsheski, Mark Clemence.**

Mark Clemence was born on 1 May 1984. Mark Clemence is the son of Olsheski, Terrance Clemence and Devine, Mary Margaret.

115812. **Olsheski, Alyson Mary.**

Alyson Mary was born on 5 Feb 1986. Alyson Mary is the daughter of Olsheski, Terrance Clemence and Devine, Mary Margaret.

115813. **Olsheski, Kathryn Anne.**

Kathryn Anne was born on 23 Jun 1988. Kathryn Anne is the daughter of Olsheski, Terrance Clemence and Devine, Mary Margaret.

115814. **Olsheski, Laura Margaret.**

Laura Margaret was born on 2 Apr 1991. Laura Margaret is the daughter of Olsheski, Terrance Clemence and Devine, Mary Margaret.

115841. **Olsheski, Adam Christopher.**

Adam Christopher was born on 12 Oct 1982. Adam Christopher is the son of Olsheski, Kenton Mark and Desjardins, Deborah. He married Bimm, Mallory.

Relationship with: Bimm, Mallory.

Mallory was born on 27 Nov 1982. Mallory is the daughter of Bimm, Daniel and Martinet, Some. She married Olsheski, Adam Christopher.

Children of Bimm, Mallory and Olsheski, Adam Christopher

i. Olsheski, Christopher Paul [1158411]. He was born on 25 Aug 2000.

115842. **Olsheski, Matthew Kenton.**

Matthew Kenton was born on 6 Jul 1985. Matthew Kenton is the son of Olsheski, Kenton Mark and Desjardins, Deborah.

115843. **Olsheski, Kirstyn Lyn.**

Kirstyn Lyn was born on 24 May 2001. Kirstyn Lyn is the daughter of Olsheski, Kenton Mark and Schneider, Lee-Ann.

115844. **Olsheski, Katlyn Anne.**

Katlyn Anne was born on 24 May 2001. Katlyn Anne is the daughter of Olsheski, Kenton Mark and Schneider, Lee-Ann.

118111. **Luckasavitch, Laura Ann.**

Laura Ann was born on 14 Mar 1978. Laura Ann is the daughter of Luckasavitch, Francis Xavier and Olsheski, Elizabeth Mary.

118112. **Luckasavitch, David Paul.**

David Paul was born on 29 May 1980. David Paul is the son of Luckasavitch, Francis Xavier and Olsheski, Elizabeth Mary. He married Coulas, Breanne Brenda on 22 Sep 2001.

Spouse: Coulas, Breanne Brenda.

Breanne Brenda was born on 28 Aug 1979. Breanne Brenda is the daughter of Coulas, Brian Joseph and Glofcheskie, Phuyllis Celestine. She married Luckasavitch, David Paul on 22 Sep 2001.

118121. **Recoski, Ricky Dominic.**

Ricky Dominic was born on 5 Oct 1975. Ricky Dominic is the son of Recoski, Desmond Felix and Olsheski, Delores Muriel. He married Murray, Jodie Lynn on 30 Sep 2000.

Spouse: Murray, Jodie Lynn.

Jodie Lynn was born on 15 Apr 1979. Jodie Lynn is the daughter of Murray, Ronnie Martin and Kuehl, Marie Ann. She married Recoski, Ricky Dominic on 30 Sep 2000.

118122. **Recoski, Michael James.**

Michael James was born on 21 Oct 1978. Michael James is the son of Recoski, Desmond Felix and Olsheski, Delores Muriel.

Children of unknown and Recoski, Michael James

i. Fleguel, Cameron Elie James [1181221]. He was born on 15 Dec 1996.

118131. **Gienow, Christopher James.**

Christopher James was born on 11 Jan 1976. Christopher James is the son of Gienow, Dennis James and Olsheski, Phyllis Matilda. He married Recoskie, Erin Lynn.

Relationship with: Recoskie, Erin Lynn.

Erin Lynn was born on 23 Mar 1977. Erin Lynn is the daughter of Recoskie, Edward Anthony and Wilson, Judith Ann Mary. She married Gienow, Christopher James.

118132. **Gienow, Baby.**

Baby was born on 30 Jan 1978. He died on 30 Jan 1978. He was buried on 30 Jan 1978 in St Casimir's Cemetery, Round Lake Centre, Ontario. Baby was the son of Gienow, Dennis James and Olsheski, Phyllis Matilda.

118133. **Gienow, Jeffrey Derick.**

Jeffrey Derick was born on 13 Mar 1979. Jeffrey Derick is the son of Gienow, Dennis James and Olsheski, Phyllis Matilda. He married Fleguel, Melanie Marie on 14 Sep 2002.

Spouse: Fleguel, Melanie Marie.

Melanie Marie was born on 10 Jul 1980. Melanie Marie is the daughter of Fleguel, James Desmond and Groskleg, Lucinda Margaret. She married Gienow, Jeffrey Derick on 14 Sep 2002.

118161. **Olsheski, Amanda Jill.**

Amanda Jill was born on 1 May 1986. Amanda Jill is the daughter of Olsheski, Ronald Allan and Hood, Rosalie Jill.

118171. **Shulist, Melanie Katherine.**

Melanie Katherine was born on 18 Jul 1986. Melanie Katherine is the daughter of Shulist, Arthur Leo and Olsheski, Lillian Margaret.

118172. **Shulist, Amelia Lillian.**

Amelia Lillian was born on 7 Apr 1988. Amelia Lillian is the daughter of Shulist, Arthur Leo and Olsheski, Lillian Margaret.

118173. **Shulist, Lyla Rose.**

Lyla Rose was born on 21 Mar 1990. Lyla Rose is the daughter of Shulist, Arthur Leo and Olsheski, Lillian Margaret.

118174. **Shulist, Lilly Ann.**

Lilly Ann was born on 4 Oct 1991. Lilly Ann is the daughter of Shulist, Arthur Leo and Olsheski, Lillian Margaret.

118181. **Burchat, Stephanie Mary.**

Stephanie Mary was born on 5 Oct 1989. Stephanie Mary is the daughter of Burchat, Dominic Peter and Olsheski, Julia Agnes.

118182. **Burchat, Rachel Rose.**

Rachel Rose was born on 26 Dec 1991. Rachel Rose is the daughter of Burchat, Dominic Peter and Olsheski, Julia Agnes.

118183. **Burchat, Kevin David.**

Kevin David was born on 25 Feb 1997. Kevin David is the son of Burchat, Dominic Peter and

Olsheski, Julia Agnes.

118191. **Olsheski, Nicole Elsie.**

Nicole Elsie was born on 14 Mar 1995. Nicole Elsie is the daughter of Olsheski, Gerard Stanley and Brotton, Jacqueline Frances.

1181A1. **Olsheski, Heather Ann.**

Heather Ann was born on 7 Jul 1983. Heather Ann is the daughter of Olsheski, Paul Angus and Mask, AnneMary Leona.

1181A2. **Olsheski, Scott Michael.**

Scott Michael was born on 9 Dec 1985. Scott Michael is the son of Olsheski, Paul Angus and Mask, AnneMary Leona.

1181A3. **Olsheski, Timmy Paul.**

Timmy Paul was born on 5 May 1989. Timmy Paul is the son of Olsheski, Paul Angus and Mask, AnneMary Leona.

1181A4. **Olsheski, Shelly Christine.**

Shelly Christine was born on 6 May 1991. Shelly Christine is the daughter of Olsheski, Paul Angus and Mask, AnneMary Leona.

1181B1. **Olsheski, Kaitlyn.**

Kaitlyn was the daughter of Olsheski, Peter and Glofcheskie, Bernadette.

1181B2. **Olsheski, Ashley Eva.**

Ashley Eva was born on 16 Feb 1998. Ashley Eva is the daughter of Olsheski, Peter and Glofcheskie, Bernadette.

1181B3. **Olsheski, Eric Nelson.**

Eric Nelson was born on 26 Jul 2000. Eric Nelson is the son of Olsheski, Peter and Glofcheskie, Bernadette.

118221. **Olsheski, Lori-Anne Theresa.**

Lori-Anne Theresa was born on 25 Apr 1978. Lori-Anne Theresa is the daughter of Olsheski, Francis Brian and St Julien, Deborah Anne. She married Leung, Andre on 3 May 2003.

Spouse: Leung, Andre.

Andre was born on 16 Dec 1970. Andre is the son of Leung, Basil and unknown, Cheryl. He married Olsheski, Lori-Anne Theresa on 3 May 2003.

118222. **Olsheski, Lynn Marie Helen.**

Lynn Marie Helen was born on 11 Oct 1979. Lynn Marie Helen is the daughter of Olsheski, Francis Brian and St Julien, Deborah Anne.

118231. **Yantha, Trina Mary.**

Trina Mary was born on 22 Aug 1970. Trina Mary is the daughter of Yantha, Sylvester and Olsheski, Lois Marcella. She married Bragger, Graham.

Relationship with: Bragger, Graham.

Graham was born on 30 Jul 1969. Graham is the son of Bragger, Bill and Crutters, Grace. He married Yantha, Trina Mary.

118241. **Olsheski, Jason.**

Jason was born on 14 Jul 1979. Jason is the son of Olsheski, Barry Vernon and Wintoniak, Susan.

118242. **Olsheski, James.**

James was born on 10 Dec 1980. James is the son of Olsheski, Barry Vernon and Wintoniak, Susan.

118243. **Olsheski, Erin.**

Erin was born on 9 May 1986. Erin is the daughter of Olsheski, Barry Vernon and Wintoniak, Susan.

118244. **Olsheski, Matthew.**

Matthew was born on 10 May 1991. Matthew is the son of Olsheski, Barry Vernon and Wintoniak, Susan.

118251. **Stamplecoski, Jody.**

Jody was born on 12 May 1980. Jody is the daughter of Stamplecoski, Michael Joseph and Olsheski, Maria "Goretti".

118252. **Stamplecoski, Jenni.**

Jenni was born on 25 Dec 1985. Jenni is the daughter of Stamplecoski, Michael Joseph and Olsheski, Maria "Goretti".

118271. **Olsheski, Crystal Anne.**

Crystal Anne was born on 8 Nov 1991. Crystal Anne is the daughter of Olsheski, Larry John and Recoski, Diane Cecilia.

118272. **Olsheski, Chelsea Elizabeth.**

Chelsea Elizabeth was born on 10 Apr 1995. Chelsea Elizabeth is the daughter of Olsheski, Larry John and Recoski, Diane Cecilia.

118273. **Olsheski, Brittany Mary.**

Brittany Mary was born on 18 Aug 1996. Brittany Mary is the daughter of Olsheski, Larry John and Recoski, Diane Cecilia.

118274. **Olsheski, Brandon Lawence.**

Brandon Lawence was born on 18 Aug 1996. Brandon Lawence is the son of Olsheski, Larry John and Recoski, Diane Cecilia.

118275. **Olsheski, Ryan John.**

Ryan John was born on 18 Dec 1997. Ryan John is the son of Olsheski, Larry John and Recoski, Diane Cecilia.

118281. **Borutski, Alyssa Marcella.**

Alyssa Marcella was born on 10 Nov 1992. Alyssa Marcella is the daughter of Borutski, Clifford and Olsheski, Irene Lorraine.

118282. **Borutski, Kali Agnes.**

Kali Agnes was born on 1 Nov 1995. Kali Agnes is the daughter of Borutski, Clifford and Olsheski, Irene Lorraine.

133211. **McMamee, Emily.**

Emily was born on 5 Aug 1979. Emily is the daughter of McMamee, Thomas and Hemmings, Susan.

133212. **McMamee, Alice.**

Alice was born on 27 Oct 1980. Alice is the daughter of McMamee, Thomas and Hemmings, Susan.

133411. **Sauve, Matthew Francis.**

Matthew Francis was born on 7 Jul 1974. Matthew Francis is the son of Sauve, Rene Hilaire and Palubiski, Mary Louise.

133412. **Sauve, Dennis Andrew.**

Dennis Andrew was born on 8 Aug 1979. Dennis Andrew is the son of Sauve, Rene Hilaire and Palubiski, Mary Louise.

133413. **Sauve, Julia Anne.**

Julia Anne was born on 15 Aug 1983. Julia Anne is the daughter of Sauve, Rene Hilaire and Palubiski, Mary Louise.

133421. **Palubiski, Stephen Mark.**

Stephen Mark was born on 7 Dec 1976. Stephen Mark is the son of Palubiski, Walter Jerome and Summers, Gail Patricia.

133422. **Palubiski, Darcy Andrew.**

Darcy Andrew was born on 28 Dec 1978. Darcy Andrew is the son of Palubiski, Walter Jerome and Summers, Gail Patricia.

133423. **Palubiski, Allison Marie.**

Allison Marie was born on 25 Mar 1983. Allison Marie is the daughter of Palubiski, Walter Jerome and Summers, Gail Patricia.

133431. **Kedrosky, John Alexander.**

John Alexander was born on 4 Jan 1978. John Alexander is the son of Kedrosky, Brian Joseph and Palubiski, Elizabeth Ann.

133432. **Kedrosky, Katherine Rita.**

Katherine Rita was born on 21 Oct 1979. Katherine Rita is the daughter of Kedrosky, Brian Joseph and Palubiski, Elizabeth Ann.

133433. **Kedrosky, Phillip Adam.**

Phillip Adam was born on 9 Dec 1983. Phillip Adam is the son of Kedrosky, Brian Joseph and Palubiski, Elizabeth Ann.

133434. **Kedrosky, Amy Elizabeth.**

Amy Elizabeth was born on 1 Feb 1987. Amy Elizabeth is the daughter of Kedrosky, Brian Joseph and Palubiski, Elizabeth Ann.

133441. **Palubiski, Anastasia Marie.**

Anastasia Marie was born on 21 Apr 1979. Anastasia Marie is the daughter of Palubiski, Stephen Francis and Lloyd, Judith.

133711. **Biernaski, Katherine.**

Katherine was born on 8 Apr 1982. Katherine is the daughter of Biernaski, Philip Raymond and Chapeskie, Catherine.

133712. **Biernaski, Joseph.**

Joseph was born on 21 Jul 1983. Joseph is the daughter of Biernaski, Philip Raymond and Chapeskie,

Catherine.

133713. **Biernaski, Emma.**

Emma was born on 26 Feb 1987. Emma is the daughter of Biernaski, Philip Raymond and Chapeskie, Catherine.

133714. **Biernaski, John Edward.**

John Edward was born on 18 Jun 1989. John Edward is the son of Biernaski, Philip Raymond and Chapeskie, Catherine.

133731. **Chapeskie, Alexis.**

Alexis was born on 3 Aug 1984. Alexis is the daughter of Chapeskie, Dr. Henry and Stelmach, Christine.

133732. **Chapeskie, Adam.**

Adam was born on 15 Aug 1985. Adam is the son of Chapeskie, Dr. Henry and Stelmach, Christine.

133733. **Chapeskie, Samantha.**

Samantha was born on 10 Nov 1986. Samantha is the daughter of Chapeskie, Dr. Henry and Stelmach, Christine.

133741. **Dube, Rebecca.**

Rebecca was born on 28 Aug 1985. Rebecca is the daughter of Dube, Mark Richard and Chapeskie, Elizabeth.

133742. **Dube, Nicholas.**

Nicholas was born on 23 Apr 1987. Nicholas is the son of Dube, Mark Richard and Chapeskie, Elizabeth.

133743. **Dube, Emily.**

Emily was born on 23 Feb 1989. Emily is the daughter of Dube, Mark Richard and Chapeskie, Elizabeth.

133744. **Dube, Andrew.**

Andrew was born on 11 Nov 1990. Andrew is the son of Dube, Mark Richard and Chapeskie, Elizabeth.

133751. **Stelmach, Christine.**

Christine was born on 26 Apr 1986. Christine is the daughter of Stelmach, Bohdan and Chapeskie, Andrea.

133752. **Stelmach, Benedict.**

Benedict was born on 8 Mar 1989. Benedict is the son of Stelmach, Bohdan and Chapeskie, Andrea.

133753. **Stelmach, Dominic.**

Dominic was born on 7 Aug 1992. Dominic is the son of Stelmach, Bohdan and Chapeskie, Andrea.

162711. **Yantha, Robert.**

Robert was the son of Yantha, Murrary and Young, Grace.

162712. **Yantha, Laurie.**

Laurie was the daughter of Yantha, Murrary and Young, Grace.

169121. **Lawrence, Marissa.**

Marissa was the daughter of Lawrence, Joseph and Hermant, Karen.

169221. **Nelson, Nicole.**

Nicole was the daughter of Nelson, James and Nelson, Sharon, Mrs James.

169222. **Nelson, Sean.**

Sean was the son of Nelson, James and Nelson, Sharon, Mrs James.

Generation 7

1158411.**Olsheski, Christopher Paul.**

Christopher Paul was born on 25 Aug 2000. Christopher Paul is the son of Olsheski, Adam Christopher and Bimm, Mallory.

1181221.**Fleguel, Cameron Elie James.**

Cameron Elie James was born on 15 Dec 1996. Cameron Elie James is the son of Recoski, Michael James.

Descendant Report for Peplinska, Josephina

Generation 1

1. **Peplinska, Josephina.**

Josephina was born in 1834 in Prussia. She died on 18 Feb 1923 in Wilno, Ontario at the age of 89 years. She was buried in St Stanislaus Cemetery, Wilno, Ontario. Josephina was the daughter of Peplinski, Jacob and Hetmanska, Magdalena. She married Boyan, Francis about 1874 in in Canada. Also married Dombroski, Krys 1872 in Canada.

Spouse: Boyan, Francis.

Francis died in 1871. He married Peplinska, Josephina about 1874 in in Canada.

Children of Peplinska, Josephina and Boyan, Francis

i. Boyan, Frances [11]. She was born on 3 Mar 1870 in Prussia. She died in 1946.

Spouse: Dombroski, Krys.

Krys was born on 25 Aug 1824 in Prussia. He died on 10 Nov 1898 in Hagarty Twp. Renfrew Co. Ontario at the age of 74 years. He married Boska, Mary. Also married Peplinska, Josephina 1872 in Canada.

Notes for Dombroski, Krys

Christian Dombrowski /Dombroski first wife was Mary Boska.

Children of Peplinska, Josephina and Dombroski, Krys

i. Dombroski, Joseph [12]. He was born on 20 Jan 1875. He died on 21 Dec 1947.

ii. Dombroski, Stephen [13]. He was born about 1876 in Canada. He died on 4 May 1946.

iii. Dombroski, Annie [14]. She was born in 1878 in Canada. She died on 17 Jul 1915.

iv. Dombroski, Albert [15]. He was born on 17 Apr 1881 in Canada. He died ?.

Generation 2

11. **Boyan, Frances.**

Frances was born on 3 Mar 1870 in Prussia. She died in 1946 at the age of 75 years. She was buried in St Stanislaus Cemetery, Wilno, Ontario. Frances was the daughter of Boyan, Francis and Peplinska, Josephina. She married Smaglinski, Angus on 12 Nov 1901 in Wilno, Ontario.

Notes for Boyan, Frances

Angus Smaglinskis' first wife (Josephine Dobec) died 8-Aug-1901, she was the daughter of Jacob Dobeck and Josephina Prince,nee ?

Spouse: Smaglinski, Angus.

Angus was born in 1868. He died in 1950 at the age of 82 years. He married Boyan, Frances on 12 Nov 1901 in Wilno, Ontario.

Children of Boyan, Frances and Smaglinski, Angus

i. Smaglinski, Mary Anne [111]. She was born on 20 Feb 1905 in Sherwood Township, Renfrew Co. Ontario. She died on 17 May 1997 in Valley Manor Nursing Home, Barry's Bay, Ontario.

12. **Dombroski, Joseph.**

Joseph was born on 20 Jan 1875. He was baptised on 7 Feb 1875 in Brudenell, Ontario. He died on 21 Dec 1947 at the age of 72 years. He was buried in St Stanislaus Cemetery, Wilno, Ontario. Joseph was the son of Dombroski, Krys and Peplinska, Josephina. He married Yaraszkiewicz, Marianne on 26 Nov 1901 in Wilno, Ontario.

Spouse: Yaraszkiewicz, Marianne.

Marianne was born in 1880. She was buried in St Stanislaus Cemetery, Wilno, Ontario. Marianne was the daughter of Jaruszkiewicz, Peter and Wojcikiewicz, Josephine. She married Dombroski, Joseph on 26 Nov 1901 in Wilno, Ontario.

Children of Yaraszkiewicz, Marianne and Dombroski, Joseph

i. Dombroski, Frank [121]. He was born on 17 Sep 1902. He died on 18 Dec 1971.

ii. Dombroski, Peter J [122]. He was born about 1905. He died on 24 Feb 1983.

iii. Dombroski, Mary [123]. She was born about 1906. She died on 1 May 1969.

iv. Dombroski, John E [124]. He was born about 1908. He died on 6 Sep 1971.

v. Dombroski, Albert [125]. He was born on 28 Feb 1913. He died on 31 Dec 1958.

vi. Dombroski, Leo A [126]. He was born on 25 Mar 1915. He died on 31 Dec 1982.

vii. Dombroski, August [127]. He was born on 17 Aug 1920. He died on 1 Aug 1921.

viii. Dombroski, Sylvester T [128]. He was born about 1921. He died on 13 Dec 1987.

ix. Dombroski, Isadore [129]. He died on 4 Nov 1928.

x. Dombroski, Frances [12A]. She was born in 1895. She died in 1974.

13. **Dombroski, Stephen.**

Stephen was born about 1876 in Canada. He died on 4 May 1946 at the age of 70 years. Stephen was the son of Dombroski, Krys and Peplinska, Josephina. He married Yaraszkiewicz, Victoria on 6 Jun 1905 in Wilno, Ontario.

Spouse: Yaraszkiewicz, Victoria.

Victoria was born about 1884. She died on 30 Jan 1974 at the age of 90 years. She married Dombroski, Stephen on 6 Jun 1905 in Wilno, Ontario.

Children of Yaraszkiewicz, Victoria and Dombroski, Stephen

i. Dombroski, John S [131]. He was born about 1906. He died on 14 Dec 1986.

ii. Dombroski, Mary [132]. She was born about 1907. She died on 14 Nov 1978.

iii. Dombroski, Stanislaus [133]. He was born about 1909. He died on 17 Dec 1923.

iv. Dombroski, Anastasia [134]. She was born about 1911. She died on 7 Jul 1985.

v. Dombroski, Rosalia [135]. She was born about 1914. She died on 2 Mar 1923.

vi. Dombroski, Anna [136]. She was born about 1917. She died on 15 Mar 1934.

vii. Dombroski, Peter Paul [137]. He was born about 1926. He died on 15 Sep 1992.

viii. Dombroski, Barbara [138].

ix. Dombroski, Ambrose [139].

14. **Dombroski, Annie.**

Annie was born in 1878 in Canada. She died on 17 Jul 1915 at the age of 37 years. She was buried in St Stanislaus Cemetery, Wilno, Ontario. Annie was the daughter of Dombroski, Krys and Peplinska, Josephina. She married Belkwell, William on 8 Aug 1903 in Wilno, Ontario.

Spouse: Belkwell, William.

William was born on 4 Apr 1856. He died on 18 May 1932 at the age of 76 years. He was buried in St Stanislaus Cemetery, Wilno, Ontario. William was the son of Belkwell, Patrick and Ryan, Mary. He married Dombroski, Annie on 8 Aug 1903 in Wilno, Ontario.

Children of Dombroski, Annie and Belkwell, William

i. Belkwell, Frances [141]. She died on 14 May 1933.

ii. Belkwell, Hugh Philip [142]. He was born in 1904. He died on 19 Feb 1967.

15. **Dombroski, Albert.**

Albert was born on 17 Apr 1881 in Canada. He was baptised in Wilno, Ontario. He died ?. Albert was the son of Dombroski, Krys and Peplinska, Josephina.

Generation 3

111. **Smaglinski, Mary Anne.**

Mary Anne was born on 20 Feb 1905 in Sherwood Township, Renfrew Co. Ontario. She died on 17 May 1997 in Valley Manor Nursing Home, Barry's Bay, Ontario at the age of 92 years. She was buried in May 1997 in in the Englehart Cemetery. Mary Anne was the daughter of Smaglinski, Angus and Boyan, Frances. She married Burant, John.

Relationship with: Burant, John.

John was born in 1897. He died in 1975 at the age of 78 years. He married Smaglinski, Mary Anne.

Children of Smaglinski, Mary Anne and Burant, John

i. Burant, Marianna Agnes [1111]. She was born in 1926.

ii. Burant, Stella J [1112]. She was born in 1928.

iii. Burant, Ambrose A [1113]. He was born in 1930. He died in 1986.

iv. Burant, Bronislaus J [1114]. He was born in 1937.

v. Burant, Florence M [1115]. She was born in 1938.

vi. Burant, Anthony [1116]. He was born in 1942.

vii. Burant, Edward F [1117]. He was born in 1951.

121. **Dombroski, Frank.**

Frank was born on 17 Sep 1902. He died on 18 Dec 1971 at the age of 69 years. He was buried in St Stanislaus Cemetery, Wilno, Ontario. Frank was the son of Dombroski, Joseph and Yaraszkiewicz, Marianne. He married Belaskie, Joan. He also married Burant, Frances.

Relationship with: Belaskie, Joan.

Joan was born about 1902. She died on 15 Dec 1935 at the age of 33 years. She married Dombroski, Frank.

Children of Belaskie, Joan and Dombroski, Frank

i. Dombroski, Josie [1211].

ii. Dombroski, Frances [1212].

iii. Dombroski, Edmund Martin [1213]. He was born on 12 Nov 1935.

Relationship with: Burant, Frances.

Frances was born on 12 Sep 1903 in Wilno, Ontario. She died on 16 Feb 2001 in St Francis Memorial Hospital, Barry's Bay, Ontario at the age of 97 years. She was buried in St Hedwig's Cemetery, Barry's Bay, Ontario. Frances was the daughter of Burant, Valentine and Olsheski, Anna. She married Doloskie, Andrew. She also married Dombroski, Frank. She also married Cybulski, John A.

Children of Burant, Frances and Dombroski, Frank

i. Dombroski, John [1214].

122. **Dombroski, Peter J.**

Peter J was born about 1905. He died on 24 Feb 1983 at the age of 78 years. Peter J was the son of Dombroski, Joseph and Yaraszkiewicz, Marianne. He married Lorbetski, Helen on 16 May 1933 in St Stanislaus Church, Wilno, Ontario.

Spouse: Lorbetski, Helen.

Helen is the daughter of Lorbetski, Jacob and Rekowskie, Victoria. She married Dombroski, Peter J on 16 May 1933 in St Stanislaus Church, Wilno, Ontario.

Children of Lorbetski, Helen and Dombroski, Peter J

i. Dombroski, Carmel Mary [1221]. She was born on 10 Dec 1934.

ii. Dombroski, Aloysius [1222]. He was born in 1934. He died on 6 Apr 1998 in St Francis Memorial Hospital, Barry's Bay, Ontario.

123. **Dombroski, Mary.**

Mary was born about 1906. She died on 1 May 1969 at the age of 63 years. Mary was the daughter of Dombroski, Joseph and Yaraszkiewicz, Marianne. She married Etmanski, Felix.

Relationship with: Etmanski, Felix.

Felix was born in 1904. He died on 3 Jun 1967 at the age of 63 years. He was buried in St Stanislaus Cemetery, Wilno, Ontario. He married Dombroski, Mary.

124. **Dombroski, John E.**

John E was born about 1908. He died on 6 Sep 1971 at the age of 63 years. John E was the son of Dombroski, Joseph and Yaraszkiewicz, Marianne. He married Hudder, Rose Veronica.

Relationship with: Hudder, Rose Veronica.

Rose Veronica was born on 30 Apr 1916. She died on 28 Oct 2003 in Valley Manor Nursing Home, Barry's Bay, Ontario at the age of 87 years. Rose Veronica was the daughter of Hudder, Frank and Kubiszewski, Rosalea. She married Dombroski, John E.

Children of Hudder, Rose Veronica and Dombroski, John E

i. Dombroski, Theodore [1241].

ii. Dombroski, Leonard [1242].

iii. Dombroski, Stella [1243].

iv. Dombroski, John Francis [1244].

v. Dombroski, Dominic [1245].

vi. Dombroski, Alice [1246].

vii. Dombroski, Silas [1247]. He was born in 1941. He died in 1941.

125. **Dombroski, Albert.**

Albert was born on 28 Feb 1913. He died on 31 Dec 1958 at the age of 45 years. Albert was the son of Dombroski, Joseph and Yaraszkiewicz, Marianne.

126. **Dombroski, Leo A.**

Leo A was born on 25 Mar 1915. He died on 31 Dec 1982 at the age of 67 years. Leo A was the son of Dombroski, Joseph and Yaraszkiewicz, Marianne.

127. **Dombroski, August.**

August was born on 17 Aug 1920. He died on 1 Aug 1921 at the age of 11 months. He was buried in St Stanislaus Cemetery, Wilno, Ontario. August was the son of Dombroski, Joseph and Yaraszkiewicz, Marianne.

128. **Dombroski, Sylvester T.**

Sylvester T was born about 1921. He died on 13 Dec 1987 at the age of 66 years. Sylvester T was the son of Dombroski, Joseph and Yaraszkiewicz, Marianne.

129. **Dombroski, Isadore.**

Isadore died on 4 Nov 1928. Isadore was the son of Dombroski, Joseph and Yaraszkiewicz, Marianne.

12A. **Dombroski, Frances.**

Frances was born in 1895. She died in 1974 at the age of 79 years. Frances was the daughter of Dombroski, Joseph and Yaraszkiewicz, Marianne. She married Hudder, Joseph on 28 May 1940.

Spouse: Hudder, Joseph.

Joseph was the son of Hudder, Frank and Kubiszewski, Rosalea. He married Dombroski, Frances on 28 May 1940.

131. **Dombroski, John S.**

John S was born about 1906. He died on 14 Dec 1986 at the age of 80 years. John S was the son of Dombroski, Stephen and Yaraszkiewicz, Victoria.

132. **Dombroski, Mary.**

Mary was born about 1907. She died on 14 Nov 1978 at the age of 71 years. Mary was the daughter of Dombroski, Stephen and Yaraszkiewicz, Victoria. She married Recoskie, Joseph.

Relationship with: Recoskie, Joseph.

Joseph was born about 1899. He died on 25 Nov 1995 at the age of 96 years. He married Dombroski, Mary.

Children of Dombroski, Mary and Recoskie, Joseph

i. Recoskie, Lucy [1321].

ii. Recoskie, Edward [1322].

iii. Recoskie, Barbara [1323].

iv. Recoskie, John [1324].

v. Recoskie, Anna Mary [1325].

vi. Recoskie, Bernard [1326].

133. **Dombroski, Stanislaus.**

Stanislaus was born about 1909. He died on 17 Dec 1923 at the age of 14 years. Stanislaus was the son of Dombroski, Stephen and Yaraszkiewicz, Victoria.

134. **Dombroski, Anastasia.**

Anastasia was born about 1911. She died on 7 Jul 1985 at the age of 74 years. Anastasia was the daughter of Dombroski, Stephen and Yaraszkiewicz, Victoria. She married Recoskie, Stanley S.

Relationship with: Recoskie, Stanley S.

Stanley S was born about 1908. He died on 5 Nov 1998 at the age of 90 years. Stanley S was the son of Recoskie, August and Ritza, Josephine. He married Dombroski, Anastasia.

Children of Dombroski, Anastasia and Recoskie, Stanley S

i. Recoskie, Daniel [1341].

ii. Recoskie, Theresa [1342]. She was born about 1935. She died on 16 Aug 1977.

iii. Recoskie, Nicholas [1343].

135. **Dombroski, Rosalia.**

Rosalia was born about 1914. She died on 2 Mar 1923 at the age of 9 years. She was buried in St Stanislaus Cemetery, Wilno, Ontario. Rosalia was the daughter of Dombroski, Stephen and Yaraszkiewicz, Victoria.

136. **Dombroski, Anna.**

Anna was born about 1917. She died on 15 Mar 1934 at the age of 17 years. She was buried in St Stanislaus Cemetery, Wilno, Ontario. Anna was the daughter of Dombroski, Stephen and Yaraszkiewicz, Victoria.

137. **Dombroski, Peter Paul.**

Peter Paul was born about 1926. He died on 15 Sep 1992 at the age of 66 years. Peter Paul was the son of Dombroski, Stephen and Yaraszkiewicz, Victoria. He married Recoski, Agnes.

Relationship with: Recoski, Agnes.

Agnes was the daughter of Recoski, Martin and Hudder, Anastasia. She married Dombroski, Peter Paul.

138. **Dombroski, Barbara.**

Barbara was the daughter of Dombroski, Stephen and Yaraszkiewicz, Victoria. She married Murack, John.

Relationship with: Murack, John.

He married Dombroski, Barbara.

139. **Dombroski, Ambrose.**

Ambrose was the son of Dombroski, Stephen and Yaraszkiewicz, Victoria. He married Norlock, Lucy.

Relationship with: Norlock, Lucy.

She married Dombroski, Ambrose.

141. **Belkwell, Frances.**

Frances was baptised on 13 Dec 1906. Frances died on 14 May 1933. Frances was the daughter of Belkwell, William and Dombroski, Annie.

142. **Belkwell, Hugh Philip.**

Hugh Philip was born in 1904. He died on 19 Feb 1967 at the age of 63 years. Hugh Philip was the son of Belkwell, William and Dombroski, Annie. He married Pecarski, Margaret.

Spouse: Pecarski, Margaret.

Margaret was born in 1912. She died on 4 Jun 1949 at the age of 37 years. She married Belkwell, Hugh Philip.

Children of Pecarski, Margaret and Belkwell, Hugh Philip

i. Belkwell, Doris [1421]. She was born in 1932. She died on 7 Feb 2002 in Valley Manor Nursing Home, Barry's Bay, Ontario.

ii. Belkwell, Sylvester [1422].

iii. Belkwell, William [1423].

iv. Belkwell, Bronas August [1424]. He was born in 1944. He died on 25 Aug 1992.

v. Belkwell, Annie [1425].

vi. Belkwell, Tersa [1426].

vii. Belkwell, Florence [1427].

viii. Belkwell, Doreen [1428].

Generation 4

1111. **Burant, Marianna Agnes.**

Marianna Agnes was born in 1926. Marianna Agnes is the daughter of Burant, John and Smaglinski, Mary Anne. She married Kajmowicz, Peter.

Relationship with: Kajmowicz, Peter.

He married Burant, Marianna Agnes.

1112. **Burant, Stella J.**

Stella J was born in 1928. Stella J is the daughter of Burant, John and Smaglinski, Mary Anne. She married Holeska, Joseph.

Relationship with: Holeska, Joseph.

Joseph died in 1973. He married Burant, Stella J.

1113. **Burant, Ambrose A.**

Ambrose A was born in 1930. He died in 1986 at the age of 56 years. Ambrose A was the son of Burant, John and Smaglinski, Mary Anne.

1114. **Burant, Bronislaus J.**

Bronislaus J was born in 1937. Bronislaus J is the son of Burant, John and Smaglinski, Mary Anne. He married Vallincourt, Gloria.

Relationship with: Vallincourt, Gloria.

She married Burant, Bronislaus J.

1115. **Burant, Florence M.**

Florence M was born in 1938. Florence M is the daughter of Burant, John and Smaglinski, Mary Anne. She married Mask, Bennedict.

Relationship with: Mask, Bennedict.

Bennedict was born in 1926. He died on 4 Jan 2006 in St Francis Memorial Hospital, Barry's Bay, Ont. at the age of 80 years. He married Burant, Florence M.

Children of Burant, Florence M and Mask, Bennedict

i. Mask, Andrew B [11151]. He was born in 1963.

ii. Mask, Darlene A [11152]. She was born in 1966.

iii. Mask, Gregory J [11153]. He was born in 1976.

1116. **Burant, Anthony.**

Anthony was born in 1942. Anthony is the son of Burant, John and Smaglinski, Mary Anne. He married Utronki, Doreen in 1963.

Spouse: Utronki, Doreen.

She married Burant, Anthony in 1963.

Children of Utronki, Doreen and Burant, Anthony

i. Burant, Sandra [11161]. She was born in 1967.

ii. Burant, Barry [11162].

iii. Burant, Bobby [11163].

iv. Burant, Anthony [11164].

v. Burant, Cheryl [11165].

vi. Burant, Dean [11166].

1117. **Burant, Edward F.**

Edward F was born in 1951. Edward F is the son of Burant, John and Smaglinski, Mary Anne. He married Seguin, Carole Rose.

Relationship with: Seguin, Carole Rose.

Carole Rose was born in 1957. She married Burant, Edward F.

Children of Seguin, Carole Rose and Burant, Edward F

i. Burant, Shawn E [11171]. He was born in 1978.

1211. **Dombroski, Josie.**

Josie was the daughter of Dombroski, Frank and Belaskie, Joan.

1212. **Dombroski, Frances.**

Frances was the daughter of Dombroski, Frank and Belaskie, Joan. She married Hudder, Frank Dominic.

Relationship with: Hudder, Frank Dominic.

Frank Dominic was born in 1923. He died on 16 Apr 1983 in Barry's Bay, Ontario at the age of 60 years. He was buried on 19 Apr 1983 in Brudenell, Ontario. Frank Dominic was the son of Hudder, Frank and Kubiszewski, Rosalea. He married Dombroski, Frances.

1213. **Dombroski, Edmund Martin.**

Edmund Martin was born on 12 Nov 1935. Edmund Martin is the son of Dombroski, Frank and Belaskie, Joan. He married Kosnaskie, Dorothy.

Relationship with: Kosnaskie, Dorothy.

Dorothy was born on 3 May 1941. Dorothy is the daughter of Kosnaskie, Martin and Kovalskie, Pauline. She married Dombroski, Edmund Martin.

Children of Kosnaskie, Dorothy and Dombroski, Edmund Martin

i. Dombroski, Michael [12131]. He was born on 24 Nov 1960.

ii. Dombroski, Elizabeth [12132]. She was born on 5 Jun 1962.

iii. Dombroski, Donald [12133]. He was born on 17 Jun 1964.

iv. Dombroski, Patrick [12134]. He was born on 12 Jul 1965.

1214. **Dombroski, John.**

John was the son of Dombroski, Frank and Burant, Frances.

1221. **Dombroski, Carmel Mary.**

Carmel Mary was born on 10 Dec 1934. Carmel Mary is the daughter of Dombroski, Peter J and Lorbetski, Helen. She married Golka, Edmund.

Relationship with: Golka, Edmund.

Edmund was born on 3 May 1927. He married Dombroski, Carmel Mary.

Notes for Golka, Edmund

Edmund is son of August Golka and Josephine Florentine Suszek. src. K. Kasz.

Children of Dombroski, Carmel Mary and Golka, Edmund

i. Golka, Debra Faith [12211]. She was born on 8 Aug 1953.

ii. Golka, Evan Edmund [12212]. He was born on 9 Nov 1954. He died in 1989.

iii. Golka, Kerry Brice [12213]. She was born on 13 Aug 1960. She died on 28 Oct 1978.

1222. **Dombroski, Aloysius.**

Aloysius was born in 1934. He died on 6 Apr 1998 in St Francis Memorial Hospital, Barry's Bay, Ontario at the age of 64 years. He was buried on 9 Apr 1998 in St Lawarence O'Toole Cemetery, Barry's Bay, Ontario. Aloysius was the son of Dombroski, Peter J and Lorbetski, Helen. He married Coulas, Merita.

Relationship with: Coulas, Merita.

Merita was born on 2 Sep 1934. Merita is the daughter of Coulas, Dominic A and Palubiski, Teodosia. She married Dombroski, Aloysius.

Children of Coulas, Merita and Dombroski, Aloysius

i. Dombroski, Barry [12221]. He was born on 26 Aug 1958.

ii. Dombroski, James [12222]. He was born in Sep 1960.

iii. Dombroski, Keith [12223]. He was born on 12 Jun 1964.

1241. **Dombroski, Theodore.**

Theodore was the son of Dombroski, John E and Hudder, Rose Veronica. He married Luckovitch, Martha.

Relationship with: Luckovitch, Martha.

Martha was the daughter of Luckovitch, John and Zilney, Anna. She married Dombroski, Theodore.

Children of Luckovitch, Martha and Dombroski, Theodore

i. Dombroski, Michael [12411].

ii. Dombroski, Roseanne [12412].

1242. **Dombroski, Leonard.**

Leonard was the son of Dombroski, John E and Hudder, Rose Veronica. He married Bleskie, Bernice.

Relationship with: Bleskie, Bernice.

Bernice was the daughter of Bleskie, Maxie and Belkwell, Doris. She married Dombroski, Leonard.

1243. **Dombroski, Stella.**

Stella was the daughter of Dombroski, John E and Hudder, Rose Veronica. She married Olsheski, Morris.

Relationship with: Olsheski, Morris.

Morris was born on 13 Aug 1952. He married Dombroski, Stella.

1244. **Dombroski, John Francis.**

John Francis was the son of Dombroski, John E and Hudder, Rose Veronica.

1245. **Dombroski, Dominic.**

Dominic was the son of Dombroski, John E and Hudder, Rose Veronica. He married unknown, Anita.

Relationship with: unknown, Anita.

She married Dombroski, Dominic.

1246. **Dombroski, Alice.**

Alice was the daughter of Dombroski, John E and Hudder, Rose Veronica. She married Guinther, Darwin.

Relationship with: Guinther, Darwin.

He married Dombroski, Alice.

Children of Dombroski, Alice and Guinther, Darwin

i. Guinther, Kelsey [12461].

1247. **Dombroski, Silas.**

Silas was born in 1941. He died in 1941. Silas was the son of Dombroski, John E and Hudder, Rose Veronica.

1321. **Recoskie, Lucy.**

Lucy was the daughter of Recoskie, Joseph and Dombroski, Mary. She married Kuiack, Edward.

Relationship with: Kuiack, Edward.

He married Recoskie, Lucy.

1322. **Recoskie, Edward.**

Edward was the son of Recoskie, Joseph and Dombroski, Mary. He married Yakabuskie, Marlene.

Relationship with: Yakabuskie, Marlene.

She married Recoskie, Edward.

1323. **Recoskie, Barbara.**

Barbara was the daughter of Recoskie, Joseph and Dombroski, Mary. She married Recoskie, Kenneth.

Relationship with: Recoskie, Kenneth.

He married Recoskie, Barbara.

1324. **Recoskie, John.**

John was the son of Recoskie, Joseph and Dombroski, Mary.

1325. **Recoskie, Anna Mary.**

Anna Mary was the daughter of Recoskie, Joseph and Dombroski, Mary. She married Cybulski, Gerry.

Relationship with: Cybulski, Gerry.

He married Recoskie, Anna Mary.

1326. **Recoskie, Bernard.**

Bernard was the son of Recoskie, Joseph and Dombroski, Mary. He married Etmanskie, Elizabeth.

Relationship with: Etmanskie, Elizabeth.

She married Recoskie, Bernard.

1341. **Recoskie, Daniel.**

Daniel was the son of Recoskie, Stanley S and Dombroski, Anastasia.

1342. **Recoskie, Theresa.**

Theresa was born about 1935. She died on 16 Aug 1977 at the age of 42 years. Theresa was the daughter of Recoskie, Stanley S and Dombroski, Anastasia. She married Matcheskie, Anthony.

Relationship with: Matcheskie, Anthony.

Anthony was born about 1937. He died on 17 Mar 1994 at the age of 57 years. Anthony was the son of Matcheskie, Steven and Buch, Mary. He married Recoskie, Theresa.

1343. **Recoskie, Nicholas.**

Nicholas was the son of Recoskie, Stanley S and Dombroski, Anastasia. He married Yashinskie, Leona.

Relationship with: Yashinskie, Leona.

Leona was the daughter of Yashinskie, Peter and Dombroski, Stella. She married Recoskie, Nicholas.

1421. **Belkwell, Doris.**

Doris was born in 1932. She died on 7 Feb 2002 in Valley Manor Nursing Home, Barry's Bay, Ontario at the age of 70 years. Doris was the daughter of Belkwell, Hugh Philip and Pecarski, Margaret. She married Bleskie, Maxie.

Relationship with: Bleskie, Maxie.

Maxie was born in 1924. He died in 1983 at the age of 59 years. Maxie was the son of Bleskie, Adam and Kuiack, Victoria. He married Belkwell, Doris.

Children of Belkwell, Doris and Bleskie, Maxie

i. Bleskie, Bernice [14211].

ii. Bleskie, David [14212].

iii. Bleskie, Rose Ann [14213].

iv. Bleskie, Mary [14214].

1422. **Belkwell, Sylvester.**

Sylvester was the son of Belkwell, Hugh Philip and Pecarski, Margaret.

1423. **Belkwell, William.**

William was the son of Belkwell, Hugh Philip and Pecarski, Margaret.

1424. **Belkwell, Bronas August.**

Bronas August was born in 1944. He died on 25 Aug 1992 at the age of 48 years. Bronas August was the son of Belkwell, Hugh Philip and Pecarski, Margaret. He married Hossfield, Mary Ann about 1965.

Spouse: Hossfield, Mary Ann.

She married Belkwell, Bronas August about 1965.

Children of Hossfield, Mary Ann and Belkwell, Bronas August

i. Belkwell, Chad [14241].

ii. Belkwell, Trevor [14242].

iii. Belkwell, Margaret [14243].

iv. Belkwell, Melissa [14244].

v. Belkwell, Christine [14245].

1425. **Belkwell, Annie.**

Annie was the daughter of Belkwell, Hugh Philip and Pecarski, Margaret.

1426. **Belkwell, Tersa.**

Tersa was the daughter of Belkwell, Hugh Philip and Pecarski, Margaret.

1427. **Belkwell, Florence.**

Florence was the daughter of Belkwell, Hugh Philip and Pecarski, Margaret. She married Bleskie, Peter.

Relationship with: Bleskie, Peter.

Peter was the son of Bleskie, Adam and Kuiack, Victoria. He married Belkwell, Florence.

Children of Belkwell, Florence and Bleskie, Peter

i. Bleskie, Michael [14271].

ii. Bleskie, Nancy [14272].

iii. Bleskie, Patsy [14273].

iv. Bleskie, Mark [14274].

1428. **Belkwell, Doreen.**

Doreen was the daughter of Belkwell, Hugh Philip and Pecarski, Margaret.

Generation 5

11151. **Mask, Andrew B.**

Andrew B was born in 1963. Andrew B is the son of Mask, Bennedict and Burant, Florence M.

11152. **Mask, Darlene A.**

Darlene A was born in 1966. Darlene A is the daughter of Mask, Bennedict and Burant, Florence M. She married Levecque, Randy.

Relationship with: Levecque, Randy.

He married Mask, Darlene A.

Children of Mask, Darlene A and Levecque, Randy

i. Levecque, Justin [111521].

ii. Levecque, Ryan [111522].

11153. **Mask, Gregory J.**

Gregory J was born in 1976. Gregory J is the son of Mask, Bennedict and Burant, Florence M.

11161. **Burant, Sandra.**

Sandra was born in 1967. Sandra is the daughter of Burant, Anthony and Utronki, Doreen.

11162. **Burant, Barry.**

Barry was the son of Burant, Anthony and Utronki, Doreen.

11163. **Burant, Bobby.**

Bobby was the son of Burant, Anthony and Utronki, Doreen.

11164. **Burant, Anthony.**

Anthony was the son of Burant, Anthony and Utronki, Doreen. He married Parisien, Debbie on 27 Jun 1998 in St Casimir's Cemetery, Round Lake Centre, Ontario.

Spouse: Parisien, Debbie.

She married Burant, Anthony on 27 Jun 1998 in St Casimir's Cemetery, Round Lake Centre, Ontario.

11165. **Burant, Cheryl.**

Cheryl was the daughter of Burant, Anthony and Utronki, Doreen.

11166. **Burant, Dean.**

Dean was the son of Burant, Anthony and Utronki, Doreen.

11171. **Burant, Shawn E.**

Shawn E was born in 1978. Shawn E is the son of Burant, Edward F and Seguin, Carole Rose.

12131. **Dombroski, Michael.**

Michael was born on 24 Nov 1960. Michael is the son of Dombroski, Edmund Martin and Kosnaskie, Dorothy.

12132. **Dombroski, Elizabeth.**

Elizabeth was born on 5 Jun 1962. Elizabeth is the daughter of Dombroski, Edmund Martin and Kosnaskie, Dorothy.

12133. **Dombroski, Donald.**

Donald was born on 17 Jun 1964. Donald is the son of Dombroski, Edmund Martin and Kosnaskie, Dorothy.

12134. **Dombroski, Patrick.**

Patrick was born on 12 Jul 1965. Patrick is the son of Dombroski, Edmund Martin and Kosnaskie, Dorothy.

12211. **Golka, Debra Faith.**

Debra Faith was born on 8 Aug 1953. Debra Faith is the daughter of Golka, Edmund and Dombroski, Carmel Mary. She married Cox, Steven in 1981. She also married Souliere, Bernard.

Spouse: Cox, Steven.

He married Golka, Debra Faith in 1981.

Children of Golka, Debra Faith and Cox, Steven

i. Cox, Veronika [122111]. She was born in 1982.

Relationship with: Souliere, Bernard.

He married Golka, Debra Faith.

12212. **Golka, Evan Edmund.**

Evan Edmund was born on 9 Nov 1954. He died in 1989 at the age of 34 years. Evan Edmund was the son of Golka, Edmund and Dombroski, Carmel Mary.

12213. **Golka, Kerry Brice.**

Kerry Brice was born on 13 Aug 1960. She died on 28 Oct 1978 at the age of 18 years. Kerry Brice was the daughter of Golka, Edmund and Dombroski, Carmel Mary.

12221. **Dombroski, Barry.**

Barry was born on 26 Aug 1958. Barry is the son of Dombroski, Aloysius and Coulas, Merita. He married Carroll, Marion on 23 Jul 1983.

Spouse: Carroll, Marion.

She married Dombroski, Barry on 23 Jul 1983.

12222. **Dombroski, James.**

James was born in Sep 1960. James is the son of Dombroski, Aloysius and Coulas, Merita. He married Weddington, Suzanne on 17 May 1986. He also married Trader, Lorraine.

Spouse: Weddington, Suzanne.

She married Dombroski, James on 17 May 1986.

Relationship with: Trader, Lorraine.

She married Dombroski, James.

12223. **Dombroski, Keith.**

Keith was born on 12 Jun 1964. Keith is the son of Dombroski, Aloysius and Coulas, Merita. He married Bouwhuis, Wendy.

Relationship with: Bouwhuis, Wendy.

She married Dombroski, Keith.

Children of Bouwhuis, Wendy and Dombroski, Keith

i. Dombroski, Dayna Elizabeth [122231]. She was born on 27 Apr 1995.

12411. **Dombroski, Michael.**

Michael was the son of Dombroski, Theodore and Luckovitch, Martha. He married Lipinski, Becky.

Relationship with: Lipinski, Becky.

Becky was the daughter of Lipinski, Xavier and Sernoski, Evelyn. She married Dombroski, Michael.

Children of Lipinski, Becky and Dombroski, Michael

i. Dombroski, Sarah [124111].

ii. Dombroski, Ryan [124112].

iii. Dombroski, Hannah Lynn Mary [124113]. She was born in 1998.

12412. **Dombroski, Roseanne.**

Roseanne was the daughter of Dombroski, Theodore and Luckovitch, Martha. She married Hudder, Gerrard.

Relationship with: Hudder, Gerrard.

Gerrard was the son of Hudder, Ambrose A and Luckasavitch, Doris. He married Dombroski, Roseanne.

12461. **Guinther, Kelsey.**

Kelsey was the daughter of Guinther, Darwin and Dombroski, Alice.

14211. **Bleskie, Bernice.**

Bernice was the daughter of Bleskie, Maxie and Belkwell, Doris. She married Dombroski, Leonard.

Relationship with: Dombroski, Leonard.

Leonard was the son of Dombroski, John E and Hudder, Rose Veronica. He married Bleskie, Bernice.

14212. **Bleskie, David.**

David was the son of Bleskie, Maxie and Belkwell, Doris. He married Dombroski, Josephine.

Relationship with: Dombroski, Josephine.

She married Bleskie, David.

14213. **Bleskie, Rose Ann.**

Rose Ann was the daughter of Bleskie, Maxie and Belkwell, Doris. She married Hudder, Gilbert.

Relationship with: Hudder, Gilbert.

He married Bleskie, Rose Ann.

14214. **Bleskie, Mary.**

Mary was the daughter of Bleskie, Maxie and Belkwell, Doris. She married Chapeski, Melvin.

Relationship with: Chapeski, Melvin.

He married Bleskie, Mary.

14241. **Belkwell, Chad.**

Chad was the son of Belkwell, Bronas August and Hossfield, Mary Ann.

14242. **Belkwell, Trevor.**

Trevor was the son of Belkwell, Bronas August and Hossfield, Mary Ann.

14243. **Belkwell, Margaret.**

Margaret was the daughter of Belkwell, Bronas August and Hossfield, Mary Ann. She married Duffhues, Everett.

Relationship with: Duffhues, Everett.

He married Belkwell, Margaret.

14244. **Belkwell, Melissa.**

Melissa was the daughter of Belkwell, Bronas August and Hossfield, Mary Ann. She married Garrett, Stuart.

Relationship with: Garrett, Stuart.

He married Belkwell, Melissa.

Children of Belkwell, Melissa and Garrett, Stuart

i. Garrett, Bradley [142441].

14245. **Belkwell, Christine.**

Christine was the daughter of Belkwell, Bronas August and Hossfield, Mary Ann. She married Kondakor, unknown.

Relationship with: Kondakor, unknown.

He married Belkwell, Christine.

14271. **Bleskie, Michael.**

Michael was the son of Bleskie, Peter and Belkwell, Florence. He married Walz, Donna.

Relationship with: Walz, Donna.

She married Bleskie, Michael.

Children of Walz, Donna and Bleskie, Michael

i. Bleskie, Adam [142711].

ii. Bleskie, Ethan [142712].

iii. Bleskie, Rebecca [142713].

14272. **Bleskie, Nancy.**

Nancy was the daughter of Bleskie, Peter and Belkwell, Florence. She married Pdroksch, John.

Relationship with: Pdroksch, John.

He married Bleskie, Nancy.

Children of Bleskie, Nancy and Pdroksch, John

i. Pdroksch, Joshua [142721].

ii. Pdroksch, Jeremy [142722].

14273. **Bleskie, Patsy.**

Patsy was the daughter of Bleskie, Peter and Belkwell, Florence. She married Renton, Michael.

Relationship with: Renton, Michael.

He married Bleskie, Patsy.

Children of Bleskie, Patsy and Renton, Michael

i. Renton, Stephen [142731].

ii. Renton, Benjamin [142732].

14274. **Bleskie, Mark.**

Mark was the son of Bleskie, Peter and Belkwell, Florence. He married Basler, Bonnie.

Relationship with: Basler, Bonnie.

She married Bleskie, Mark.

Children of Basler, Bonnie and Bleskie, Mark

i. Bleskie, Corrine [142741].

Generation 6

111521. **Levecque, Justin.**

Justin was the son of Levecque, Randy and Mask, Darlene A.

111522. **Levecque, Ryan.**

Ryan was the son of Levecque, Randy and Mask, Darlene A.

122111. **Cox, Veronika.**

Veronika was born in 1982. Veronika is the daughter of Cox, Steven and Golka, Debra Faith.

122231. **Dombroski, Dayna Elizabeth.**

Dayna Elizabeth was born on 27 Apr 1995. Dayna Elizabeth is the daughter of Dombroski, Keith and Bouwhuis, Wendy.

124111. **Dombroski, Sarah.**

Sarah was the daughter of Dombroski, Michael and Lipinski, Becky.

124112. **Dombroski, Ryan.**

Ryan was the son of Dombroski, Michael and Lipinski, Becky.

124113. **Dombroski, Hannah Lynn Mary.**

Hannah Lynn Mary was born in 1998. Hannah Lynn Mary is the daughter of Dombroski, Michael and Lipinski, Becky.

142441. **Garrett, Bradley.**

Bradley was the son of Garrett, Stuart and Belkwell, Melissa.

142711. **Bleskie, Adam.**

Adam was the son of Bleskie, Michael and Walz, Donna.

142712. **Bleskie, Ethan.**

Ethan was the son of Bleskie, Michael and Walz, Donna.

142713. **Bleskie, Rebecca.**

Rebecca was the daughter of Bleskie, Michael and Walz, Donna.

142721. **Pdroksch, Joshua.**

Joshua was the son of Pdroksch, John and Bleskie, Nancy.

142722. **Pdroksch, Jeremy.**

Jeremy was the son of Pdroksch, John and Bleskie, Nancy.

142731. **Renton, Stephen.**

Stephen was the son of Renton, Michael and Bleskie, Patsy.

142732. **Renton, Benjamin.**

Benjamin was the son of Renton, Michael and Bleskie, Patsy.

142741. **Bleskie, Corrine.**

Corrine was the daughter of Bleskie, Mark and Basler, Bonnie.

Descendant Report for Peplinski, Jacob Paul

Generation 1

1. **Peplinski, Jacob Paul.**

Jacob Paul was born on 22 Jan 1840 in Lorenz, West Prussia. He died on 25 Nov 1926 in Wilno, Ontario at the age of 86 years. He was buried in Nov 1926 in St Stanislaus Cemetery, Wilno, Ontario. Jacob Paul was the son of Peplinski, Jacob and Hetmanska, Magdalena. He married Krefta, Marianna about 1863 in Prussia.

Notes for Peplinski, Jacob Paul

Polish/Kashubian immigrants first came to the Ottawa Valley in the 1860's. Jacob and Marianna with a family of three sailed for Canada on 1st of May, 1868 from Port Hamburg, Germany, on a ship named "*Franz de Paul Armesen*".

My father, Vincent Peplinski related a story he heard from his father and uncles, "as their ship approached North American coastline its Captain requested a a volunteer to scale the ship's mast, an attempt to sight land. Jacob, it is said was the only man to volunteer, thus became the first man aboard that ship to sight the coastline of their new homeland".

Their ship made port in Quebec 16 July, 1868. From there they traveled to Castleford on the Ottawa River. Then to Renfrew, staying there they accustomed themselves to their new country best they could. In early 1870's leaving Renfrew they moved to settle in Hagarty Township on Concession III, Lots 30 and 31, nearby the current settlement of Wilno, Ontario.

Jacob and Marianna adopted infant Bronis John Popke. The 1911 Census reports Bronis as adopted son living in Jacob's house. Bronis born 6 October, 1903, father unknown, (some speculate may have been one of Jacob's son's) mother was Michalina Popke. The Popke family was of non-catholic faith. Bronis may have been unofficially adopted by Jacob and Marianna, but was baptised by Wilno parish priest Rev. Fr. Jankowski on 26 April, 1905. Records show Jacob and Marianna as his godparents. Bronislaw is buried in Old Wilno Cemetery, date of death unknown.

~

The Last Will of Jacob Paul Peplinski:

In the Archives of Ontario's Land Registry Office for Renfrew County, at 400 Pembroke St. East, Box 760, Pembroke, Ontario, K8A 6X1, Canada, there is a typed version of Jacob's last Will. Filed in the GRs under #3178, it was dated November 9, 1926, just about a week prior to his death. Hi-lites follow.

His executors were Frank Blank, (a Crown Lands agent) and Michael Prince (a son-in-law). To his son, Martin Peplinski he left: his horse, two harness sets (one light and one heavy) and his single rig (horse drawn buggy). To grandchildren, (Joseph, Agnes, and Anthony) family of son August, he left: $50.00 each upon reaching adult age of 21, or on being married. To grandchildren, (Tessie, and Anthony) family of daughter Augustina and Michael Prince, he left: $5.00 each. To son-in-law, Michael Prince: $100.00 and with whom was charged to provide a good Christian burial. To St. Casimir's Church, Round Lake Centre: the sum of $50.00. To St. Hedwig's Church, Barry's Bay: the sum of $50.00.

To seven daughters, Mrs. Biernaskie, Mrs. Luckasavitch, Mrs. Norlock, Mrs. Prince, Mrs. Coulas, Mrs. Shires, and Mrs. Kiedrowski: the sum of $104.00 each. To sons August and Martin Peplinski: the sum of $104.00 each. To spouse Mary Peplinski nee Krewta, was left the remainder of his estate.

Spouse: Krefta, Marianna.

Marianna was born on 17 Aug 1833 in Kalisch, West Prussia. She was baptised on 19 Aug 1833 in Lipusz parish in Prussia. She died on 14 Mar 1937 in Wilno, Ontario at the age of 103 years. She was buried on 17 Mar 1937 in St Stanislaus Cemetery, Wilno, Ontario. Marianna was the daughter of Kreft, Frank and Dalecka, Magdalena. She married Peplinski, Jacob Paul about 1863 in Prussia.

Notes for Krefta, Marianna

Marianna's obituary indicates her burial occurred 17 March, 1937. Died on her homestead in her 104th year, born 17 August, 1833 in Kalisz, Pomerze, Prussia. She is the oldest known person to be buried in the Old Wilno Cemetery. Upon her death, it is said she had no gray hair and never required medical attention during her life time.

It is said she donated $200 to the building fund of Wilno's new church, St. Mary's. Upon her death there were insufficient funds for her funeral costs. Her son August felt the parish priest influenced her for such a large donation. He was very unhappy with this state of affairs.

The following obituary for **Marianna (Krewta) Peplinski** is as recopied from *The Eganville Leader*, (a clipping from obituary collections of Mrs. Vincent Peplinski). The appended **Note:** is additional.

Mrs. Peplinski Reached 104th Year.

Barry's Bay, Ont., March 17. -The funeral of Mrs. Maryann Peplinski, whose death occurred at the home of her son-in-law, Michael Prince, in the township of Hagarty on March 14 was held to the new Polish church at Wilno of which parish she was a devout member. The edifice was crowded with people from all walks of life and distances, paying their last respects to one who was held in high esteem by all. Mrs. Peplinski was in her 104th year, having been born in Kalisz Pomerze, Poland, in 1833. She came to Canada with her husband the late Jacob Peplinski, in the year 1863, and was one of the original settlers of Hagarty. During the seventy-four years she lived on the same homestead and witnessed great changes in the lives of her compatriots. She had a keen intellect and possessed all her faculties to the last moment, in fact she did not have a gray hair and only once in that long career did she have medical aid and that was a few days before her death. The largely attended funeral was held from the new Polish church at Wilno with solemn requiem High Mass celebrated by the Rt. Rev. Msgr. P.B. Biernacki, D.P., nephew of the deceased, assisted by Rev. I. Shall C.S.S.R., of Yorkton, Sask., as deacon and Rev. T.E. Kulas of Barry's Bay as sub-deacon while Rev. E. Wilewski, P.P. of Wilno was master of ceremonies. At the conclusion of the Mass a tribute was paid to the deceased by her nephew, Msgr. Biernacki. The service at the grave was conducted by the Rt. Rev. P.B. Biernacki and interment was in the Parish cemetery. The chief mourners were two sons, August and Joseph, and her daughters, Mrs. Michael Nerloch, Mrs. Joseph Luckaszewicz, Mrs. Peter Kodrewski, Mrs. Mathew Szeriej, Mrs. Michael Prince, and Mrs. Michael Kulas. Three sons predeceased her.

Note:

Mrs. M. Nerloch	Margaret (Peplinski) Norlock
Mrs. J. Luckaszewicz	Julianna (Peplinski) Luckasavitch
Mrs. P. Kodrewski	Katherine (Peplinski) Kiedrowski
Mrs. M. Szeriej	Ann (Peplinski) Shires
Mrs. M. Prince	Augustina (Peplinski) Prince
Mrs. M. Kulas?	Victoria (Peplinski)? (Mrs. Vincent Kulas)

Predeceased were sons Martin, John, Stephen and daughter Anna. Daughter Marianna (Peplinski) Biernaski was not mentioned in obituary, reason unknown. Is it possible she penned the above obituary and overlooked including her own name?

~~

Regarding Marianna's age, researcher **Blanche Krbechek** offers the following:

"*.... some in the family have recognized that there is a question regarding the birth date of Maryanna Kreft. Searching through the Lipusz church books, there is a Marianna born 19th of August,1833 to Franz Kreft and his wife Magdalena. On 22 August,1833 there is a death record of an infant, Marianna Kreft. Unfortunately those pages in the church books do not record the parents of the deceased. Later books contain a birth record for Josephine, born 20th April, 1837 to Franz Kreft and Magdalena (nee Daleki) which aides in identifying the mother of the Marianna born in 1833. Then records indicate that Magdalena died 13 May, 1840 at age 45. Again unfortunately, the marriage records for the Lipusz parish are not readily available. Later, a Marianna was born to Franz Kreft and Anna Walk on 28th March, 1843. Records show Franz Kreft died 6 September, 1853 (Marianna would have been only 10 years old) at the age of 60 leaving a wife and two daughters, Marianna and Antonina. An added note next to the entry states a son was born after his death. (He was named Paul.) To add to the information, one member of the family told us that Marianna's husband, Jacob Peplinski, was born in 1840, so if the earlier birth date would be correct he would be seven years younger than his wife. Without a doubt Marianna Peplinski did live a very long life, whether it was 104 years or only 94 years*.".

~~

Additional research by **Shirley Mask Connolly**, she writes:

"*To Blanche and all the Peplinskis, these are my most up to date research findings...including the marriage records for Franz Kreft. Franz Kreft married Magdalena nee Daleka, the widow of Frank Lucowicz on November 5, 1832 in Lipusz. She was age 36 at her wedding and he was age 29. When Magdalena died on May 13, 1840, she was age 45 and had at least five children with her first husband, Lukowicz/Lucowicz, and unclear the number? with Kreft. Franz Kreft married Anna Walk [aka Walsheski/Olszewski] on January 24, 1842 in Lipusz. She was age 20 and he was age 37. Marianna Kreft born August 17, 1833, the daughter of Franz Kreft and Magdalena (Daleka), baptized August 19 in Lipusz...was quite probably the child Marianna Kreft who died August 22, 1833 age looks like two days, and was buried 25th in Lipusz. Sadly as Blanche indicated, no parents names are given to prove this...but , like Blanche, I would think that the Marianna Kreft born on March 28, 1843 and baptized April 2 in Lipusz, to Franz Kreft and Anna Walk would probably be the Marianna who became Mrs. Jacob Peplinski. Anna her mother was of course probably the sister of Martin Walk/Olszewski who also emigrated! Quite possibly Marianna Kreft nee Peplinski was given the wrong birth record at some point. Possibly when she emigrated and was granted a release of Prussian Citizenship. Yet she should have set her family straight about who her mother was because we know for certain that her mother was alive in January 1854 when she gave birth to a son Paul Kreft. Marianna would have remembered her by that age. So many of Anna's children died young... a couple of cholera. Looks like only Marianna and Antonina survived. Antonina married Jacob Grzenia and came to Renfrew too*.".

Children of Krefta, Marianna and Peplinski, Jacob Paul

i. Peplinska, Anna [11]. She was born on 5 May 1864 in Lorenz, Prussia. She died on 5 Mar 1865.

ii. Peplinski, Martin [12]. He was born on 29 Oct 1865 in Kalisch, West Prussia. He died on 20 Apr 1936 in Pembroke, Ontario.

iii. Peplinska, Marianna [13]. She was born on 5 Sep 1867 in Prussia. She died in 1946 in Barry's Bay, Ontario.

iv. Peplinski, John [14]. He was born on 10 Oct 1869 in Renfrew, Ontario. He died about 1910 in B.C.

v. Peplinska, Margaret [15]. She was born on 24 Feb 1871 in Renfrew, Ontario. She died on 24 Dec 1947 in Wilno, Ontario.

vi. Peplinska, Julianna [16]. She was born on 2 May 1872 in Renfrew, Ontario. She died on 17 Sep 1960 in Wilno, Ontario.

vii. Peplinski, Joseph [17]. He was born on 12 Mar 1874. He died on 3 Jul 1940 in Killaloe, Ontario.

viii. Peplinska, Catherina [18]. She was born on 21 Jan 1877 in Brudenell, Ontario. She died on 20 Mar 1947.

ix. Peplinski, August [19]. He was born on 16 Oct 1878 in Wilno, Ontario. He died on 12 Dec 1966 in Barry's Bay, Ontario.

x. Peplinski, Stephen [1A]. He was born in 1879 in Wilno, Ontario. He died on 16 Jan 1901 in Hagarty Twp. Renfrew Co. Ontario.

xi. Peplinska, Anna [1B]. She was born on 15 Dec 1881 in Wilno, Ontario. She died on 27 Jan 1956 in Kirkland Lake, Ontario.

xii. Peplinska, Augustina [1C]. She was born on 8 Sep 1883 in Wilno, Ontario. She died on 14 Mar 1966 in North Cobalt, Ontario.

xiii. Peplinska, Victoria [1D]. She was born on 21 Nov 1887 in Wilno, Ontario. She died on 26 Dec 1950 in Barry's Bay, Ontario.

xiv. Popke, Bronis John [1E]. He was born on 6 Oct 1903.

Generation 2

11. **Peplinska, Anna.**

Anna was born on 5 May 1864 in Lorenz, Prussia. She was baptised in Lipusz, Poland. She died on 5 Mar 1865 at the age of 10 months. She was buried on 8 Mar 1865 in Lipusz, Poland. Anna was the daughter of Peplinski, Jacob Paul and Krefta, Marianna.

Notes for Peplinska, Anna

Anna died at 10 months of age, buried in Lipusz Parish Cemetery, Poland.

12. **Peplinski, Martin.**

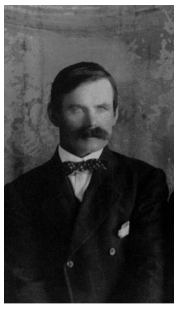

Martin was born on 29 Oct 1865 in Kalisch, West Prussia. He was baptised on 2 Nov 1865 in Lippusch, Kr. Berent, Westpreussen. He died on 20 Apr 1936 in Pembroke, Ontario at the age of 70 years. He was buried on 23 Apr 1936 in St Andrew's Cemetery, Killaloe, Ontario. Martin was the son of Peplinski, Jacob Paul and Krefta, Marianna. He married August, Louise on 10 Feb 1890 in St Stanislaus Church, Wilno, Ontario. Also married Kaszubec, Victoria 23 Nov 1927 in St Stanislaus Church, Wilno, Ontario.

Notes for Peplinski, Martin

Martin's godparents are listed as Adam and Theresia Kulas.

The 1901 census records Martin born 1866, immigrated 1869, his wife as Ludwyda, born 15 July 1872, immigrated to Canada 1879. The 1911 census records his wife as Lucia.

After Martin's wife Loiuse August died March 1937 he married Victoria Kazubik a widow of John Kulas, sister of Anastasia Burant nee Kaszubik. Victoria was born 09 Oct 1875 according to Brudenell church records. A daughter of John Kaszubik and Marianna von Czarnowska, Victoria's godparents are listed as Albert and Bertha Kulas.

Spouse: August, Louise.

Louise was born on 23 Aug 1870 in Poland. She died on 7 Mar 1924 in Hagarty Twp. Renfrew Co. Ontario at the age of 53 years. She was buried on 11 Mar 1924 in St Andrew's Cemetery, Killaloe, Ontario. Louise was the daughter of August, Francis and Wojtaszewska, Louise. She married Peplinski, Martin on 10 Feb 1890 in St Stanislaus Church, Wilno, Ontario.

Notes for August, Louise

According to her son Walter Peplinski, Louise died 07 March 1924. Here headstone in St Andrews Cemetery, Killaloe, Ontario inscription reads" Louise 1873-1924".
The August Family - moved from Whitney area to Cochrane in 1908 and farmed for some time, source, "*The Saga of The Kashub People*, by **Rev. Al Rekowski**".

Obituary for Louise in *The Eganville Leader*, dated March 28, 1924.

Died March 7 at Tramore, Mrs Martin Peplinski. She was born in Poland 53 years ago, Miss Louise August. She came to Canada at the age of six years with her parents. They lived for a time in Renfrew, before going to Wilno.
Survived by her husband, also 13 children; Anthony, of Niagara Falls; John of Barry's Bay; Mrs Anthony Cybulski; Mrs Paul Cybulski and Mrs John Burutski, all of Killaloe; Mrs Norlock of Otter Lake, PQ; Vincent, Joseph, Thomas, Walter, Albert, and Christine at home.

Siblings: Mrs S Gregg of Kitchener; John August of Cochrane; Frank August, Renfrew and Charles August of Whitney.

Children of August, Louise and Peplinski, Martin

i. Peplinski, Mary [121]. She was born on 18 Jul 1891. She died in 1935.

ii. Peplinski, Julia [122]. She was born on 2 Mar 1893. She died on 24 Jan 1933 in Killaloe, Ontario.

iii. Peplinski, Francis Xavier [123]. He was born on 12 Apr 1895 in Wilno, Ontario. He died on 22 Apr 1973 in St Francis Memorial Hospital, Barry's Bay, Ontario.

iv. Peplinski, John [124]. He was born on 30 Jun 1897. He died about 1948 in Wilno, Ontario.

v. Peplinski, Theresa [125]. She was born in 1898. She died on 15 Aug 1971 in Killaloe, Ontario.

vi. Peplinski, Anna C [126]. She was born on 6 Apr 1900. She died on 27 Feb 1940 in Renfrew, Renfrew Co, Ontario.

vii. Peplinski, Anthony [127]. He was born in Feb 1902. He died on 5 May 1989.

viii. Peplinski, Augustine C [128]. She was born about 1904. She died on 18 Jun 1967 in Mount St Mary's Hospital, Niagara Falls, Ontario.

ix. Peplinski, Vincent [129]. He was born on 30 Mar 1906 in Wilno, Ontario. He died on 25 Feb 1996 in St Francis Memorial Hospital, Barry's Bay, Ontario.

x. Poplinski, Joseph M [12A]. He was born on 9 Jun 1908 in Wilno, Ontario. He died on 30 Jul 1983 in Memorial Medical Center, Niagara Falls, NY, USA.

xi. Peplinski, Thomas A [12B]. He was born in 1910. He died on 18 Jan 1990 in Richamond VA, USA.

xii. Peplinski, Albert [12C]. He was born in 1912. He died on 10 May 1983 in Civic Hospital, Pembroke, Renfrew Co, Ontario.

xiii. Peplinski, Walter F [12D]. He was born on 21 Feb 1914. He died on 25 Nov 1995 in Pembroke General Hospital, Pembroke, Ontario.

Spouse: Kaszubec, Victoria.

Victoria was born on 9 Oct 1875 in Hagarty Twp. Renfrew Co. Ontario. She was baptised on 30 Oct 1875 in Brudenell, Ontario. She died on 20 Aug 1955 in Pembroke, Ontario at the age of 79 years. She was buried on 22 Aug 1955 in St Andrew's Cemetery, Killaloe, Ontario. Victoria was the daughter of Kaszubik, John and von Cazarnowski, Marianna. She married Kulas, John on 11 May 1896 in Wilno, Ontario. Also married Peplinski, Martin 23 Nov 1927 in St Stanislaus Church, Wilno, Ontario.

13. Peplinska, Marianna.

Marianna was born on 5 Sep 1867 in Prussia. She was baptised on 8 Sep 1867 in Lipusz, Poland. She died in 1946 in Barry's Bay, Ontario at the age of 78 years. Marianna was the daughter of Peplinski, Jacob Paul and Krefta, Marianna. She married Biernacki, August on 13 Jul 1884 in Wilno, Ontario.

Spouse: Biernacki, August.

August was born on 9 Aug 1856. He died on 26 Aug 1936 at the age of 80 years. He married Peplinska, Marianna on 13 Jul 1884 in Wilno, Ontario.

Notes for Biernacki, August

August Biernacki was son of Anthony Biernacki, b. 1802 in Prussia, d. Nov 5, 1884 and Bridget Peplinski, b.1835 d. about 1881.

Children of Peplinska, Marianna and Biernacki, August

i. Biernacki, John [131]. He was born on 24 Jun 1885. He died on 30 Jan 1973 in Barry's Bay, Ontario.

ii. Biernacki, Anna [132]. She was born on 9 Sep 1886. She died on 12 Jun 1975.

iii. Biernaski, Rev. Msgr. Peter B [133]. He was born on 18 May 1888 in Barry's Bay, Ontario. He died on 31 Dec 1958.

iv. Biernacki, Maryann [134]. She was born on 1 Jan 1890. She died on 3 May 1979.

v. Biernacki, Anastasia [135]. She was born on 1 Dec 1891. She died on 19 Dec 1952.

vi. Biernacki, Anthony [136]. He was born on 2 Jan 1895. He died in Jun 1971.

vii. Biernacki, Martha [137]. She was born on 24 Oct 1896.

viii. Biernacki, Bronas [138]. He was born on 15 Sep 1900. He died on 10 Nov 1975.

ix. Biernacki, Beatrice [139]. She was born on 24 Feb 1902. She died on 16 Feb 1982.

x. Biernacki, Evelyn [13A]. She was born on 6 Dec 1904.

14. Peplinski, John.

John was born on 10 Oct 1869 in Renfrew, Ontario. He was baptised on 24 Oct 1869 in St Francis Xavier Church, Renfrew, Ontario. He died about 1910 in B.C. at the age of 40 years. He was buried in Nelson, BC?. John was the son of Peplinski, Jacob Paul and Krefta, Marianna.

Notes for Peplinski, John

John died in B.C., a lumber camp accident. (exact year unknown) Baptised as Jeane Peplansky, godparents were Anton Jakubek & Anna Pulchin, in St. Francis Xavier Church, Renfrew, Onatario.

15. **Peplinska, Margaret.**

Margaret was born on 24 Feb 1871 in Renfrew, Ontario. She was baptised on 5 Mar 1871 in St Francis Xavier Church, Renfrew, Ontario. She died on 24 Dec 1947 in Wilno, Ontario at the age of 76 years. She was buried in St Stanislaus Cemetery, Wilno, Ontario. Margaret was the daughter of Peplinski, Jacob Paul and Krefta, Marianna. She married Norlock, Michael on 23 May 1892 in Wilno, Ontario.

Notes for Peplinska, Margaret

Margaret was baptised. in St. Francis Xavier Church, Renfrew, Ontario, godparents; Michael and Anna Pulchin or Polcol.

Spouse: Norlock, Michael.

Michael was born on 29 Oct 1861. He was baptised on 3 Nov 1861 in Eganville, Ontario, church records.. He died on 18 Dec 1949 in Wilno, Ontario at the age of 88 years. He was buried in St Stanislaus Cemetery, Wilno, Ontario. Michael was the son of Norlock, Jacob and Dobeck, Mary. He married Peplinska, Margaret on 23 May 1892 in Wilno, Ontario.

Children of Peplinska, Margaret and Norlock, Michael

i. Norlock, Michael Jr [151]. He was born on 13 Sep 1893. He died on 21 Dec 1961.

ii. Norlock, John [152]. He was born on 26 Jan 1895. He died on 22 May 1980.

iii. Norlock, Ann [153]. She was born in 1897. She died on 9 May 1973 in Wilno, Ontario.

iv. Norlock, Frank [154]. He was born on 30 Sep 1897. He died on 28 Aug 1980 in Toronto, Ontario.

v. Norlock, Helen (Alina) [155]. She was born on 14 Jan 1899. She died on 29 May 1997 in Valley Manor Nursing Home, Barry's Bay, Ontario.

vi. Norlock, Joseph [156]. He was born on 20 Feb 1900. He died on 16 Jul 1937.

vii. Norlock, Theodore [157]. He died on 27 May 1952.

viii. Norlock, Victoria [158]. She was born on 7 Oct 1901. She died on 20 Aug 1994.

ix. Norlock, Julie [159]. She was born on 28 Jan 1903. She died on 5 May 1973 in Renfrew, Ontario.

x. Norlock, Anastasia Teresa [15A]. She was born on 6 Jun 1904. She died on 9 Nov 2003 in Groves Park Lodge, Renfrew, Ontario.

xi. Norlock, Phillip Frances [15B]. He was born on 19 May 1907. He died on 27 Mar 1911.

xii. Norlock, Alexander [15C]. He was born on 15 Feb 1909. He died on 20 Jan 1911.

xiii. Norlock, Mary [15D]. She was born in 1911.

xiv. Norlock, Thomas [15E]. He was born in 1914. He died on 16 Apr 1948.

xv. Norlock, Eva [15F].

16. **Peplinska, Julianna.**

Julianna was born on 2 May 1872 in Renfrew, Ontario. She was baptised on 12 May 1872 in St Francis Xavier Church, Renfrew, Ontario. She died on 17 Sep 1960 in Wilno, Ontario at the age of 88 years. She was buried on 20 Sep 1960 in St Stanislaus Cemetery, Wilno, Ontario. Julianna was the daughter of Peplinski, Jacob Paul and Krefta, Marianna. She married Luckasavitch, Joseph on 19 Oct 1890 in Wilno, Ontario.

Notes for Peplinska, Julianna

Records in St Francis Xavier Church, Renfrew have Julianna's godparents as Michael Pohnsky?? and Agnes Lepinski (nee Peplinski). Michael Pohnsky -could this have been Jacob,s brother Michael Peplinski?

The following is the obituary for **Julia (Peplinski) Luckasvitch** as recopied from *The Eganville Leader* newspaper clipping, about September 1960 from Lucy (Andreski) Peplinski collection.

MRS. LUCKASAVITCH DIES AT WILNO

Mrs. Julia Luckasavitch, of Wilno, widow of Joseph Luckasavitch died in her home in Wilno Saturday, September 17, at the age of 88 years. She had been ill five months. Mrs. Luckasavitch was born in Renfrew, May 2, 1872. She was married in 1888 in Wilno and resided on a farm at Wilno until her death. She was the daughter of the late Mr. and Mrs. Jacob Peplinski formerly of Wilno. She was a member of St Mary's R.C. Church, Wilno. Mrs. Luckasavitch leaves five sons, Felix of Whitney; Michael of Barry's Bay, and Paul, Ambrose and August, of Wilno, and five daughters, (Rose) Mrs. Joseph Dedo, Renfrew; (Julia) Mrs. Paul Kuiack, Barry's Bay; (Annie) Mrs. Joseph Shalla, Wilno; (Johanna) Mrs. John Voldock, Round Lake; (Agnes) Mrs. John Artish, Hull Que. She also leaves a brother, August Peplinski, of Barry's Bay, and one sister, Mrs. Michael Prince, of Wilno. The funeral service was held in Wilno, Tuesday, September 20, at 10:30 a.m. The Requiem Mass was celebrated by Rev. S.M. Shulist, of Portage du Fort. Burial was in the Wilno cemetery. The pall-bearers were James Pecarskie, Sylvian Kuiack, Stanley Luckasavitch, Peter Kuiack, Joseph Luckasavitch, and Joseph Yantha.

Spouse: Luckasavitch, Joseph.

Joseph was born on 3 Jul 1864 in Wielle, Prussia. He was baptised on 4 Jul 1864. He died on 18 Nov 1918 at the age of 54 years. He was buried on 21 Nov 1918 in St Stanislaus Cemetery, Wilno, Ontario. Joseph was the son of Luckasavitch, Antoine and Libera, Dorothy. He married Peplinska, Julianna on 19 Oct 1890 in Wilno, Ontario.

Notes for Luckasavitch, Joseph

Joseph's brother, Ignatious, was married to a Victoria Retza nee Peplinska, according to headstone in St. Hedwig's Cemetery, Barry's Bay, Ontario. This Victoria is probably a daughter of a Peplinski family other than Jacob Paul and Marianna.

Children of Peplinska, Julianna and Luckasavitch, Joseph

i. Luckasavitch, Julia [161]. She was born in 1891. She died on 8 Jan 1982.

ii. Luckasavitch, Anthony [162]. He was born on 21 Mar 1893. He died on 26 Jun 1944.

iii. Luckasavitch, Annie [163]. She was born on 14 Feb 1895.

iv. Luckasavitch, Felix [164]. He was born on 30 May 1896 in Wilno, Ontario. He died on 14 Mar 1970 in St Francis Memorial Hospital, Barry's Bay, Ontario.

v. Luckasavitch, Agnes [165]. She was born on 30 May 1896. She died on 28 Feb 1997 in Ottawa, Ontario.

vi. Luckasavitch, Rosie [166]. She was born in 1899. She died in 1981.

vii. Luckasavitch, Michael [167]. He was born on 23 Sep 1900. He died on 8 Mar 1978.

viii. Luckasavitch, Anastasia [168]. She was born in 1903. She died in 1955.

ix. Luckasavitch, August [169]. He was born on 1 Aug 1905. He died on 24 Nov 1982.

x. Luckasavitch, Johanna [16A]. She was born on 19 Oct 1907. She died on 9 May 1985.

xi. Luckasavitch, Paul Joseph [16B]. He was born on 23 Jul 1912. He died on 23 Aug 1997 in Civic Hospital, Ottawa, Ontario.

xii. Luckasavitch, Ambrose P [16C]. He was born on 20 Apr 1916. He died on 14 Sep 1971 in Wilno, Ontario.

17. **Peplinski, Joseph.**

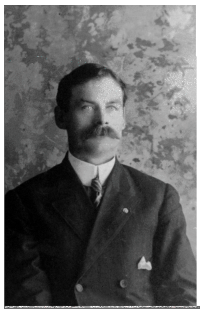

Joseph was born on 12 Mar 1874. He was baptised on 29 Mar 1874 in Brudenell, Ontario. He died on 3 Jul 1940 in Killaloe, Ontario at the age of 66 years. He was buried on 5 Jul 1940 in St Andrew's Cemetery, Killaloe, Ontario. Joseph was the son of Peplinski, Jacob Paul and Krefta, Marianna. He married Lorbiecki, Anna on 21 Sep 1915 in Wilno, Ontario.

Spouse: Lorbiecki, Anna.

Anna was born on 22 Mar 1894. She died on 17 Apr 1977 in Pembroke, Ontario at the age of 83 years. She was buried on 20 Apr 1977 in St Andrew's Cemetery, Killaloe, Ontario. She married Peplinski, Joseph on 21 Sep 1915 in Wilno, Ontario.

Children of Lorbiecki, Anna and Peplinski, Joseph

i. Peplinski, Maxie [171]. He was born on 16 Sep 1915.

ii. Peplinski, Percy Joseph [172]. He was born on 1 Jul 1916. He died on 24 Jan 1917 in Hagarty Twp. Renfrew Co. Ontario.

iii. Peplinski, Helen [173]. She was born on 15 Mar 1919.

iv. Peplinski, Michael [174]. He was born on 29 Apr 1921. He died in 1986.

v. Peplinski, Annabelle [175]. She was born on 6 Mar 1923.

vi. Peplinski, Beatrice Veronica [176]. She was born on 9 May 1925.

vii. Peplinski, Catherine Agnes [177]. She was born on 28 Sep 1926. She died on 28 Apr 1927 in Hagarty Twp. Renfrew Co. Ontario.

viii. Peplinski, Lawrence [178]. He was born on 6 Jan 1927.

ix. Peplinski, Julie Frances [179]. She was born on 29 Apr 1929 in Killaloe, Ontario.

x. Peplinski, Evelyn [17A]. She was born on 11 Jul 1932.

xi. Peplinski, Basil Peter [17B]. He was born on 27 Oct 1934. He died on 1 Aug 1981.

18. **Peplinska, Catherina.**

Catherina was born on 21 Jan 1877 in Brudenell, Ontario. She was baptised on 21 Jan 1877 in Brudenell, Ontario. She died on 20 Mar 1947 at the age of 70 years. She was buried on 22 Mar 1947 in St Casimir's Cemetery, Round Lake Centre, Ontario. Catherina was the daughter of Peplinski, Jacob Paul and Krefta, Marianna. She married Yantha, Joseph on 18 Aug 1897. Also married Kiedrowski, Peter 10 Jul 1911 in Wilno, Ontario.

Spouse: Yantha, Joseph.

Joseph was born in 1847. He died on 13 Oct 1910 at the age of 63 years. He was buried in St Stanislaus Cemetery, Wilno, Ontario. Joseph was the son of Janta, Mathias and Zynda, Marianna. He married Peplinska, Catherina on 18 Aug 1897.

Children of Peplinska, Catherina and Yantha, Joseph

i. Yantha, Michael [181]. He was born on 13 Sep 1895. He died in 1989.

ii. Yantha, Mary Anne [182]. She was born in 1898. She died on 20 Dec 1966.

iii. Yantha, Victoria [183]. She was born on 6 Dec 1899.

iv. Yantha, John [184]. He was born on 11 Mar 1901. He died on 22 Jan 1902.

v. Yantha, Anna [185]. She was born in 1902. She died on 18 Nov 1910.

vi. Yantha, Joseph Andreas [186]. He was born on 30 Nov 1904. He died on 16 Jan 1905.

vii. Yantha, Stephen Thomas [187]. He was born on 26 Aug 1907. He died on 24 Feb 1909.

viii. Yantha, Augustina Suzanna [188]. She was born on 31 Jul 1909.

Spouse: Kiedrowski, Peter.

Peter was born in 1885. He died on 4 Nov 1940 in Weston, Ontario at the age of 55 years. He was buried on 7 Nov 1940 in St Casimir's Cemetery, Round Lake Centre, Ontario. He married Peplinska, Catherina on 10 Jul 1911 in Wilno, Ontario. He also married Pradzinski, Marianna.

Children of Peplinska, Catherina and Kiedrowski, Peter

i. Kiedroskie, Frances [189]. She was born in 1915. She died on 19 Dec 1981.

ii. Kedroskie, Rosie [18A].

iii. Kedroskie, Lois Louise [18B]. She was born in 1917. She died on 24 Oct 1994 in Valley Manor Nursing Home, Barry's Bay, Ontario.

19. Peplinski, August.

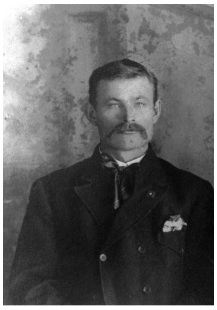

August was born on 16 Oct 1878 in Wilno, Ontario. He died on 12 Dec 1966 in Barry's Bay, Ontario at the age of 88 years. He was buried in St Hedwig's Cemetery, Barry's Bay, Ontario. August was the son of Peplinski, Jacob Paul and Krefta, Marianna. He married Blank, Anna on 10 Jul 1900 in Wilno, Ontario. Also married Kulas, Martha 4 Nov 1901 in Wilno, Ontario. He also married Foster, Mary on 14 Nov 1922.

Notes for Peplinski, August

August Peplinski and Martha Coulis (Kulas) were parents of nine surviving children. Martha died at age 38 on 23rd March 1922 about 10 days after giving birth to her 10th child, a son Ireneusz. He died at one day old on 4th March 1922, both he and his mother are buried together in the old Polish Heritage Cemetery, (St Stanislaus Church Cemetery) in Wilno, Ontario. August remarried November 1922 to Mary (Foster) Plebon. One son, Ben was born to them. Seems little is know about Ben to his half family siblings. It is known, Ben enlisted with Canadian Armed Forces to fight Nazis armies in Europe at the outbreak of WW 11. After victory in Europe it is thought he remained there serving for some time with Allied Occupational Forces. Upon his return to Canada he settled in Winnipeg, MB with his wife and family. He remained employed by CAF until his death at early age 52. His father, August died December 1966 at age 88 and is buried beside his eldest daughter Mary Ann (Peplinski) (Rekowski) Yantha in St. Hedwig's Cemetery of Barry's Bay, Ontario.

The following story is from notes of **Desmond Peplinski**'s 1995 interview with Annie Steffan.

"*Annie Steffan told me the following in 1995 about 30 years after August Peplinski died. About 1943 Annie & her husband John, used all their savings to buy the John Kulas farm. It was fall & John got a chance to go to the lumber camp with his horses to make badly needed money. John did not have time to cut wood so Anne was on the isolated farm with no wood for the winter. She could not cut wood in the bush because she was nursing the youngest baby, the oldest boy was about 8 . Annie said "August heard about this . He came with his horses & jumper. For three days he cut dry trees & brought them to the house. The kids & I cut the wood into stove length during the winter. It was the best wood I ever had, --- doesn't matter what else August did in his life, he is in heaven for sure for helping me when I needed it so much.". I heard a number of similar stories about August during my years in the Barry's Bay area. This act of kindness by August, his willingness to help the less fortunate is an example of Peplinski generosity and inspiration to others*.".

Spouse: Blank, Anna.

Anna was born in 1876. She died on 9 Jun 1901 at the age of 25 years. She was buried in St Stanislaus Cemetery, Wilno, Ontario. Anna was the daughter of Blank, Joannis and Kniter, Marianna. She married Peplinski, August on 10 Jul 1900 in Wilno, Ontario.

Children of Blank, Anna and Peplinski, August

i. Peplinski, John [191]. He was born in Mar 1901. He died on 7 Sep 1901.

Spouse: Kulas, Martha.

Martha was born on 25 Oct 1884. She died on 23 Mar 1922 at the age of 37 years. She was buried in St Stanislaus Cemetery, Wilno, Ontario. Martha was the daughter of Kulas, Anthonius and Bryza, Bertha. She married Peplinski, August on 4 Nov 1901 in Wilno, Ontario.

Children of Kulas, Martha and Peplinski, August

i. Peplinski, Mary Ann Hedwig [192]. She was born on 16 Oct 1902. She died on 21 Nov 1983.

ii. Peplinski, Martha Rosalia (Rose) [193]. She was born on 3 May 1905. She died on 20 Jan 2003.

iii. Peplinski, John Sylvester [194]. He was born on 21 May 1907 in Wilno, Ontario. He died on 13 May 1995 in Pembroke General Hospital, Pembroke, Ontario.

iv. Peplinski, Aloysius [195]. He was born on 20 Jun 1909. He died on 6 Mar 1986 in Charlton, Ontario.

v. Peplinski, Agnes [196]. She was born on 6 Jan 1912. She died on 16 Feb 1997 in St Francis Memorial Hospital, Barry's Bay, Ontario.

vi. Peplinski, Joseph A [197]. He was born on 3 Mar 1914. He died on 8 Jan 2003 in Barry's Bay, Ontario.

vii. Peplinski, Susan V [198]. She was born on 6 Aug 1916 in Hagarty Twp, Renfrew Co, Ontario. She died on 14 Mar 1980.

viii. Peplinski, Elanor [199]. She was born on 16 Sep 1918. She died on 31 Mar 1992.

ix. Peplinski, Anthony Sylvester [19A]. He was born on 21 Dec 1919. He died on 22 Jun 1993 in Pembroke, Ontario.

x. Peplinski, Ireneusz [19B]. He was born on 3 Mar 1922. He died on 4 Mar 1922.

Spouse: Foster, Mary.

Mary was born in 1882. She died on 4 Sep 1969 at the age of 87 years. She married Peplinski, August on 14 Nov 1922. She also married Plebon, John.

Notes for Foster, Mary

Mary Foster; wife of John Plebon son of Michael Plebon & Catherine Steffan. Mary nee Foster/Plebon third wife of August Peplinski.

Children of Foster, Mary and Peplinski, August

i. Peplinskie, Ben [19C]. He was born on 15 Nov 1923. He died on 13 Jun 1975 in Green Acres, Winnipeg, MB.

1A. Peplinski, Stephen.

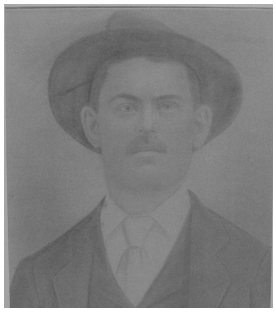

Stephen was born in 1879 in Wilno, Ontario. He died on 16 Jan 1901 in Hagarty Twp. Renfrew Co. Ontario at the age of 22 years. He was buried in St Stanislaus Cemetery, Wilno, Ontario. Stephen was the son of Peplinski, Jacob Paul and Krefta, Marianna.

Notes for Peplinski, Stephen

Steve died of typhoid at age 21.

1B. Peplinska, Anna.

Anna was born on 15 Dec 1881 in Wilno, Ontario. She died on 27 Jan 1956 in Kirkland Lake, Ontario at the age of 74 years. Anna was the daughter of Peplinski, Jacob Paul and Krefta, Marianna. She married Shires, Matthew on 27 Nov 1900 in St Stanislaus Church, Wilno, Ontario.

Notes for Peplinska, Anna

...thanks to Joan Clarke for Shires pictures and family notes.

Spouse: Shires, Matthew.

Matthew was born on 31 Dec 1869 in Poland. He died on 19 Nov 1944 in Englehart, Ontario at the age of 74 years. He married Peplinska, Anna on 27 Nov 1900 in St Stanislaus Church, Wilno, Ontario.

Children of Peplinska, Anna and Shires, Matthew

i. Peplinski, Adam John [1B1]. He was born on 20 Apr 1901. He died on 7 Sep 1901.

ii. Shires, Jack [1B2]. He was born on 8 Jul 1902. He died on 20 Oct 1990 in Cincinatti, Ohio.

iii. Shires, F Peter [1B3]. He was born on 3 Oct 1904. He died on 4 Jun 1985.

iv. Shires, Mary [1B4]. She was born on 1 Feb 1907.

v. Shires, Anthony [1B5].

vi. Shires, Frances [1B6]. She was born on 25 Nov 1910. She died in Jun 2004.

vii. Shires, Tommy [1B7]. He was born on 20 Dec 1913. He died in Nov 1973.

viii. Shires, Agnes [1B8]. She was born on 20 May 1919. She died on 4 May 1996.

ix. Shires, Florence [1B9]. She was born on 9 May 1921.

x. Shires, Gertrude [1BA]. She was born on 26 Jul 1923. She died in 1982.

1C. Peplinska, Augustina.

Augustina was born on 8 Sep 1883 in Wilno, Ontario. She died on 14 Mar 1966 in North Cobalt, Ontario at the age of 82 years. She was buried on 16 Mar 1966 in St Stanislaus Cemetery, Wilno, Ontario. Augustina was the daughter of Peplinski, Jacob Paul and Krefta, Marianna. She married Prince, Michael on 13 May 1901 in St Stanislaus Church, Wilno, Ontario.

Spouse: Prince, Michael.

Michael was born on 8 May 1875 in Renfrew Co. Ontario. He was baptised on 8 May 1875 in Brudenell, Ontario. He died on 28 Aug 1953 in Wilno, Ontario at the age of 78 years. He was buried on 31 Aug 1953 in St Stanislaus Cemetery, Wilno, Ontario. Michael was the son of Prince, Nicholas and Yeretch, Marianna. He married Peplinska, Augustina on 13 May 1901 in St Stanislaus Church, Wilno, Ontario.

Notes for Prince, Michael

Michael Prince exhibited fine veterinary skills according to some stories.

His headstone reads Michael 1879 - 1953 & Augustina 1884 - 1966. 1901 Census lists his birth-date 08 May 1875.

Children of Peplinska, Augustina and Prince, Michael

i. Prince, Anastasia Theresa [1C1]. She was born on 22 Aug 1903. She died on 17 Nov 1993.

ii. Prince, Anna Magdalena [1C2]. She was born on 23 Sep 1905. She died on 13 Apr 1925 in Hagarty Twp. Renfrew Co. Ontario.

iii. Prince, Anthony Francis [1C3]. He was born on 28 Mar 1908 in Hagarty Twp. Renfrew Co. Ontario. He died on 30 Aug 1974 in Round Lake Centre, Ontario.

iv. Prince, Edmund Felix [1C4]. He was born on 29 Jul 1910 in Hagarty Twp. Renfrew Co. Ontario. He died on 18 Aug 1910 in Wilno, Ontario.

v. Prince, Felix Thomas [1C5]. He was born on 17 Dec 1911 in Hagarty Twp. Renfrew Co. Ontario. He died on 29 Aug 1986.

vi. Prince, Agnes Hedviga [1C6]. She was born on 31 Mar 1914 in Hagarty Twp. Renfrew Co. Ontario. She died on 13 Oct 1963.

vii. Prince, Edmund Ladislaus [1C7]. He was born on 18 Nov 1916 in Hagarty Twp. Renfrew Co. Ontario. He died on 13 Nov 1987.

viii. Prince, Benedict (Dominic) [1C8]. He was born on 1 Jul 1919 in Hagarty Twp. Renfrew Co. Ontario. He died on 15 Mar 1999.

ix. Prince, Maximilian Frank [1C9]. He was born on 26 Oct 1921 in Hagarty Twp. Renfrew Co. Ontario. He died on 23 Jul 1996.

x. Prince, Florence Esther [1CA]. She was born on 1 Jun 1924 in Hagarty Twp. Renfrew Co. Ontario. She died on 12 Jul 1992.

xi. Prince, Stella Margaret [1CB]. She was born on 29 Jan 1927 in Hagarty Twp. Renfrew Co. Ontario.

1D. Peplinska, Victoria.

Victoria was born on 21 Nov 1887 in Wilno, Ontario. She died on 26 Dec 1950 in Barry's Bay, Ontario at the age of 63 years. Victoria was the daughter of Peplinski, Jacob Paul and Krefta, Marianna. She married Lorbetskie, Theodore on 23 Nov 1903 in Wilno, Ontario. Also married Kulas, Vincent L 21 Nov 1916 in Wilno, Ontario.

Notes for Peplinska, Victoria

St Andrew's Cemetery, Killaloe, Ontario, has a headstone markings of a Victoria Peplinski with dates: b. 9 Oct 1875, d. 20 Aug 1955.

Spouse: Lorbetskie, Theodore.

Theodore was born on 9 Nov 1878. He died on 11 Oct 1915 at the age of 36 years. He was buried on 14 Oct 1915 in St Stanislaus Cemetery, Wilno, Ontario. Theodore was the son of Lorbetski, Thomas "Joseph" and Piekarska, Marianna. He married Peplinska, Victoria on 23 Nov 1903 in Wilno, Ontario.

Children of Peplinska, Victoria and Lorbetskie, Theodore

i. Lorbetskie, Mary [1D1]. She was born on 3 Jan 1905. She died on 31 Mar 1986 in Pembroke General Hospital, Pembroke, Ontario.

ii. Lorbetskie, Frances [1D2]. She was born about 1908. She died on 25 Dec 1994.

iii. Lorbetskie, Joseph John [1D3]. He was born on 3 Mar 1907. He died on 1 Jul 1983 in Killaloe, Ontario.

iv. Lorbetskie, Anastasia [1D4]. She was born about 1910.

v. Lorbetskie, Rosie [1D5].

vi. Lorbetskie, John T [1D6]. He was born on 10 Jan 1912. He died on 30 Jan 1980 in St Francis Memorial Hospital,

Barry's Bay, Ontario.

vii. Lorbetskie, Ann [1D7].

Spouse: Kulas, Vincent L.

Vincent L was born in 1878 in Hagarty Twp. Renfrew Co. Ontario. He died on 13 Dec 1968 at the age of 90 years. Vincent L was the son of Kulas, Albert and Pecoskie, Mary Anna. He married Peplinska, Victoria on 21 Nov 1916 in Wilno, Ontario.

Children of Peplinska, Victoria and Kulas, Vincent L

i. Coulas, Emily (Emma) [1D8]. She was born in 1922. She died in Feb 2002 in Pembroke, Ontario.

ii. Coulas, Florence [1D9].

iii. Coulas, Felix [1DA]. He died on 1 Feb 1992.

iv. Coulas, Stella [1DB]. She was born in 1924.

v. Coulas, Edward [1DC].

vi. Coulas, Ambrose John [1DD]. He died on 2 May 1945 in Europe.

1E. **Popke, Bronis John.**

Bronis John was born on 6 Oct 1903. He was baptised on 26 Apr 1905. Bronis John is the son of Peplinski, Jacob Paul and Krefta, Marianna.

Notes for Popke, Bronis John

Bronis was adopted during infancy by Jacob and Marianna for unknown reason. It is possible one of Jacob's sons may have been the father.

Generation 3

121. **Peplinski, Mary.**

Mary was born on 18 Jul 1891. She died in 1935 at the age of 43 years. Mary was the daughter of Peplinski, Martin and August, Louise. She married Norlock, Michael.

Notes for Peplinski, Mary

..pictures from Vince Peplinski collection.

Date of birth for Mary is as per 1901 Census.

Relationship with: Norlock, Michael.

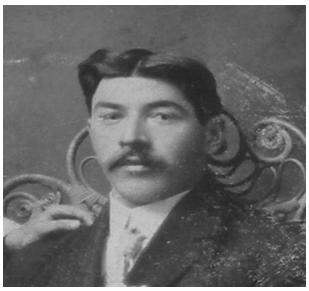

Michael was born in 1876. He died in 1966 at the age of 90 years. He married Peplinski, Mary.

Children of Peplinski, Mary and Norlock, Michael

i. Norlock, Julia Margaret [1211]. She was born about 1914. She died on 29 Apr 1986.

122. **Peplinski, Julia.**

Julia was born on 2 Mar 1893. She died on 24 Jan 1933 in Killaloe, Ontario at the age of 39 years. She was buried on 26 Jan 1933 in St Andrew's Cemetery, Killaloe, Ontario. Julia was the daughter of Peplinski, Martin and August, Louise. She married Cybulski, Anthony C.

Notes for Peplinski, Julia

Julia died in her 39th year. Anthony remarried - Anna Rouble b. 1906 d. 1986, they had three children; Lawrence, Thomas and Rita.

Obituary of **Julia (Peplinski) Cybulski**.

KILLALOE STATION -- Jan. 31, 1933

The whole community was placed into sorrow on Tuesday, a.m., Jan. 24th, when Mrs. Anthony Cybulski passed into eternity after a three weeks illness at her home here. Deceased, whose maiden name was Julia Peplinski, daughter of Martin and the late Mrs. Peplinski (Lousia) of Tramore in her 39th year.

In 1911 she was united in marriage to Mr. Anthony Cybulski in St. Stanslaus R.C. church, Wilno, by the late Rev. Father Jankoski. Their union was blest with eleven children, nine of whom are living. Possessed of a quiet unassuming disposition, the late Mrs. Cybulski had many fine qualities of heart and mind that endeared her to many intimate friends and enlisted the admiration and respect of a large circle of acquaintances. She was a devoted wife, a kind sister and a loving mother and a charitable neighbour. During her illness, Rev Father Breen and McNamara were daily visitors to her home and Father McNamara was with her when the end came. Strengthened and fortified by the last rites of her Church, she was fully resigned to the Divine Will. The sympathy of the whole community goes out to the bereaved husband and family, father, brothers, and sisters in their great loss. The funeral, which was held to St. Andrew's church and cemetery on Thursday, January 26th, was one of the largest seen in this district for years. The body was received at the church by Rev. D. J. Breen, P.P., and then followed the celebration of Pontifical High Mass by His Excellency Bishop Ryan of Pembroke. Rev. Father Biernacki, P.P. of Barry's Bay assisted as high priest; Rev. Father Jolkowski, P.P., of Round Lake and Rev. Father Kulas of Barry's Bay were deacon and sub-deacon of the Mass; Rev. M.S. McNamara of Killaloe as deacons of honour and Rev. Father Tait as master of ceremonies. Interment was in the nearby cemetery, the pall-bearers being six brothers of the deceased: Frank, Anthony, Joseph, Thomas, Albert, and Walter Peplinski.

Besides the grief-stricken husband, she leaves to mourn her loss, a kind and loving mother, three daughters and six sons: Rev. Sister St Andrew, St Joseph's Convent, Barry's Bay; Marcella, Stella, Eddie, Michael, Walter, Bronas, Andrew and Anthony at home. Surviving also are her father, eight brothers and four sisters: Vincent and Joseph and Thomas of Buffalo, N.Y.; Anthony of Renfrew; John of Barry's Bay; Frank, and Walter and Albert of Killaloe; Mrs. John Lennock of Niagara Falls, N.Y.; Mrs. John Borutskie of Quyon, Que.; Mrs. M Norlock of Otter Lake, Que.; Mrs. Paul Cybulskie of Killaloe.

Relatives and friends from a distance present at the obsequies were: Mrs. John Lennock, Niagara Falls, N.Y.: Mr. and Mrs. Thomas Peplinski and Mr. Joseph Peplinski of Buffalo, N.Y.; Mr. Anthony Peplinski, Mr. Frank August of Renfrew; Mr. and Mrs. John Borutski of Quyon, Que.; Mr. and Mrs. John Peplinski of Barry's Bay; Mr. Thos. Prince of Kitchener; Mrs. Vasloff of Cocharane; Sister of St. Joseph of Pembroke and Barry's Bay; Mrs P.B. Mask, Mr. and Mrs. Frank Cybulski, Mr. and Mrs. John Cybulski, Mr. Walter Cybulski, Miss Florence Mask, Mrs. M. Coulas, Mrs. John Skebo, Mr. August Hern of Barry's Bay; Mrs. Michael Norlock, Mrs Michael Prince (aunts), Miss Rose and Emily Lorbetski, Mrs. Martin Roche, Mr. and Mrs. Frank Shulist, Mr. and Mrs. Victor Cybulski, Messrs Ambrose and Alex Prince of Wilno. Messages of sympathy were received from Rev. Father Wilowski, Rome City, Ind.; Sisters of St. Joseph of Pembroke and Barry's Bay; Dr.J.P. and Mrs. McDerrmott of Eganville; Mr. and Mrs. Claude Lora and Miss Mae Culhane of Ottawa; Miss Amy Weckworth of Kingston; Mrs Alex Shalla of Barry's Bay; and Miss Leo Sunstrum of Golden Lake.

Relationship with: Cybulski, Anthony C.

Anthony C was born on 4 Mar 1888 in Hagarty Twp. Renfrew Co. Ontario. He was baptised on 8 Mar 1888 in St Stanislaus Church, Wilno, Ontario. He died on 8 Apr 1976 in Pembroke, Ontario at the age of 88 years. He was buried on 12 Apr 1976 in St Andrew's Cemetery, Killaloe, Ontario. He married Peplinski, Julia. He also married Rouble, Anna Frances on 2 Sep 1935.

Notes for Cybulski, Anthony C

A. Casimir Cybulski, his parents, Anthony Cybulski & Augustina Szyca. Parents of his second wife, Francis Rouble & Josephine Melski.

Children of Peplinski, Julia and Cybulski, Anthony C

i. Cybulski, Anna Mary [1221]. She was born on 15 May 1912. She died on 1 Dec 1999 in St. Joseph's Motherhouse, Pembroke, Ontario.

ii. Cybulski, Edward C [1222]. He was born on 15 Jun 1913. He died on 29 Jun 1998 in Victoria Hospital, Renfrew, Ontario.

iii. Cybulski, Norman Joseph [1223]. He was born on 28 Nov 1915. He died on 3 Aug 1916.

iv. Cybulski, Michael [1224]. He was born on 26 Dec 1916.

v. Cybulski, Stella Catherine [1225]. She was born on 3 Nov 1918. She died on 17 Mar 1994.

vi. Cybulski, Marcella [1226]. She was born on 24 Dec 1919.

vii. Cybulski, Andrew [1227].

viii. Cybulski, Walter [1228]. He was born on 18 Mar 1922. He died on 26 Jun 1981.

ix. Cybulski, Bronis [1229]. He was born on 30 Jun 1924. He died on 5 Nov 1999 in Pembroke, Ontario.

x. Cybulski, Anthony Jr [122A]. He was born on 11 Jun 1930. He died on 4 Sep 2009 in Greater Niagara General Hospital. Fort Erie, Ontario.

123. Peplinski, Francis Xavier.

Francis Xavier was born on 12 Apr 1895 in Wilno, Ontario. He died on 22 Apr 1973 in St Francis Memorial Hospital, Barry's Bay, Ontario at the age of 78 years. He was buried on 8 May 1973 in St Andrew's Cemetery, Killaloe, Ontario. Francis Xavier was the son of Peplinski, Martin and August, Louise.

Notes for Peplinski, Francis Xavier

Frank, worked for GM in Oshawa, Ontario for many years. Prior becoming a GM employee, Frank was a skilled barber. He never married. He enjoyed deer hunting season, it is said he was a skilled marksman with firearms.

Funeral mass at St Andrew's Church, Killaloe, Ont. by Rev. Fr. L. W. Sammon. His pall-bearers were: Mickey Cybulskie, Eddie Cybulskie, Joseph Lorbetskie, David Peplinski, Dwight Robinson, and Dennis Peplinskie.

124. Peplinski, John.

John was born on 30 Jun 1897. He died about 1948 in Wilno, Ontario at the age of 50 years. John was the son of Peplinski, Martin and August, Louise. He married Literski, Paulina (Polly).

Notes for Peplinski, John

1901 census lists John born 13 Sep 1897.

John suffered a fatal logging accident in September 1948. Accounts from Elinor (Peplinski) Charles, "I remember being at his wake, men sat around a table singing Polish mourning songs".

Relationship with: Literski, Paulina (Polly).

Paulina (Polly) died on 20 Feb 2009 in Barry's Bay, Ontario. She married Peplinski, John.

Children of Literski, Paulina (Polly) and Peplinski, John

i. Peplinski, Genevieve Thekla [1241]. She was born on 11 Sep 1923 in Barry's Bay, Ontario. She died on 16 Feb 1967.

ii. Peplinski, Agnes [1242]. She was born about 1925. She died on 20 Feb 2009.

iii. Peplinski, Murcella [1243].

125. Peplinski, Theresa.

Theresa was born in 1898. She died on 15 Aug 1971 in Killaloe, Ontario at the age of 73 years. She was buried on 18 Aug 1971 in St Andrew's Cemetery, Killaloe, Ontario. Theresa was the daughter of Peplinski, Martin and August, Louise. She married Borutski, John.

Notes for Peplinski, Theresa

Theresa, (Tessie) Anastasia Peplinski , names from obit pg 10 paper unknown. The 1901 Census lists "Stazija" daughter of Martin, born 18-Oct-1899. John (Borutski) Borucki was son of Lawrence (George) Borucki and Marianna Kaszubik. His godparents were John Kaszubik and Anastasia Burant.

Relationship with: Borutski, John.

John was born on 17 Mar 1892. He died on 28 May 1976 in Ottawa, Ontario at the age of 84 years. He was buried on 31 May 1976 in St Andrew's Cemetery, Killaloe, Ontario. John was the son of Borutski, Lawrence George and Cashuback, Mary. He married Peplinski, Theresa.

Children of Peplinski, Theresa and Borutski, John

i. Borutski, Lawrence [1251]. He was born in 1922. He died on 14 Dec 1994 in Wendover, Ontario.

ii. Borutski, Michael J [1252]. He was born on 5 May 1924 in Killaloe, Ontario. He died on 3 Nov 1996 in St Francis Memorial Hospital, Barry's Bay, Ontario.

iii. Borutski, Basil [1253]. He was born about 1925. He died on 11 Jun 2004.

iv. Borutski, Anna Mary [1254]. She was born in Feb 1927. She died on 28 Sep 1927.

v. Borutski, Thomas [1255]. He was born in 1933. He died on 2 Sep 1999 in Civic Hospital, Ottawa, Ontario.

vi. Borutski, Gerald [1256].

vii. Borutski, Theresa [1257]. She was born on 10 Nov 1937.

126. Peplinski, Anna C.

Anna C was born on 6 Apr 1900. She died on 27 Feb 1940 in Renfrew, Renfrew Co, Ontario at the age of 39 years. She was buried on 2 Mar 1940 in St Andrew's Cemetery, Killaloe, Ontario. Anna C was the daughter of Peplinski, Martin and August, Louise. She married Cybulski, Paul A.

Relationship with: Cybulski, Paul A.

Paul A was born on 19 Jan 1890 in Hagarty Twp. Renfrew Co. Ontario. He was baptised on 26 Jan 1890 in St Stanislaus Church, Wilno, Ontario. He died on 4 Nov 1967 in Barry's Bay, Ontario at the age of 77 years. He was buried on 7 Nov 1967 in St Andrew's Cemetery, Killaloe, Ontario. He married Peplinski, Anna C.

Children of Peplinski, Anna C and Cybulski, Paul A

i. Cybulski, infant [1261]. She was born on 15 Nov 1915. She died on 15 Nov 1915.

ii. Cybulski, Lucy [1262]. She was born on 11 Feb 1917. She died on 9 Aug 1996 in St Francis Memorial Hospital, Barry's Bay, Ontario.

iii. Cybulski, Margaret [1263]. She was born on 21 Jun 1918.

iv. Cybulski, infant [1264]. She was born in May 1920. She died in May 1920.

v. Cybulski, Norman Anthony [1265]. He was born on 30 May 1922. He died in 1991.

vi. Cybulski, Ambrose John [1266]. He was born on 13 Feb 1924. He died on 12 Nov 1964 in Ottawa - Carleton, Ontario.

vii. Cybulski, Helen Louise [1267]. She was born on 9 Jan 1926. She died on 10 May 2004.

viii. Cybulski, infant [1268]. She was born on 19 Sep 1928. She died in Sep 1928.

ix. Cybulski, Harold [1269]. He was born on 1 Nov 1931. He died before Oct 1996.

x. Cybulski, Marie [126A]. She was born on 13 Nov 1935.

127. **Peplinski, Anthony.**

Anthony was born in Feb 1902. He died on 5 May 1989 at the age of 87 years. Anthony was the son of Peplinski, Martin and August, Louise. He married Lorbetski, Marianne Veronica on 22 Jul 1924.

Notes for Peplinski, Anthony

"Veronica Lorbetski was sister to Annie Lorbetskie, Annie L. was wife of Anthony's Uncle Joseph Peplinski", according to Mrs. J. Lorbetski (nee Kattie Plebon) of Killaloe, interview Aug. 1997. "Veronica, Annie, Paul and two other sisters, Mrs. Chapeskie and Mrs. Andercheck were the family of Old Joe". If true she may have been referring to Thomas "John" Lorbetski (1865-1938) & Anna Smaglinski's family.

Relationship with: Lorbetski, Marianne Veronica.

She married Peplinski, Anthony on 22 Jul 1924.

128. **Peplinski, Augustine C.**

Augustine C was born about 1904. She died on 18 Jun 1967 in Mount St Mary's Hospital, Niagara Falls, Ontario at the age of 63 years. She was buried in Gates of Heaven Cemetery, Niagara Falls, N.Y. Augustine C was the daughter of Peplinski, Martin and August, Louise. She married Lennik, Ivan Nickivorovich in Niagara Falls, NY, USA.

Notes for Peplinski, Augustine C

Augustine Christine Peplinski, listed in 1911 census as Ida daughter of Martin Peplinski. Augustine and Ivan (John) Nickivorovich Lennik became US citizens. They operated the Samovar Restaurant/Bar, corner of Main Street & Chilton Ave, Niagara Falls, New York, USA.

Spouse: Lennik, Ivan Nickivorovich.

Ivan Nickivorovich was born in Odessa, Russia. He died in 1962 in Niagara Falls, NY, USA. He was buried in Gates of Heaven Cemetery, Niagara Falls, N.Y. He married Peplinski, Augustine C in Niagara Falls, NY, USA.

Children of Peplinski, Augustine C and Lennik, Ivan Nickivorovich

i. Lennik, Nadine [1281]. She was born in 1939 in Niagara Falls, NY, USA.

129. **Peplinski, Vincent.**

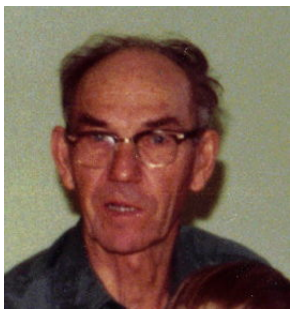

Vincent was born on 30 Mar 1906 in Wilno, Ontario. He was baptised on 2 Apr 1906 in Wilno, Ontario. He died on 25 Feb 1996 in St Francis Memorial Hospital, Barry's Bay, Ontario at the age of 89 years. He was buried in May 1997 in St Casimir's Cemetery, #227, Round Lake Centre, Ontario. Vincent was the son of Peplinski, Martin and August, Louise. He married Jendrzejewski, Lucy Feodocia on 14 Sep 1938 in Wilno, Ontario.

Notes for Peplinski, Vincent

Vincent's godparents listed as Edmund Wolkowski and Marianna Janta (Yantha).

Spouse: Jendrzejewski, Lucy Feodocia.

Lucy Feodocia was born on 13 Nov 1914 in Sherwood Twp., Renfrew Co. Ontario. She was baptised on 14 Nov 1914 in St Stanislaus Church, Wilno, Ontario. She died on 23 Jan 2009 in BLTCC, Burlington, Ontario at the age of 94 years. She was buried on 16 May 2009 in St Casimir's Cemetery, Round Lake Centre, Ontario. Lucy Feodocia was the daughter of Jendrzejewski, Paul and Krawczyk, Catherine. She married Peplinski, Vincent on 14 Sep 1938 in Wilno, Ontario.

Notes for Jendrzejewski, Lucy Feodocia

Lucy was baptised Lucia Feodocia/Feodosia by Rev. Bronas Jankowski in Wilno, on 14 Nov, 1914. Her baptism sponsors are listed as August & Frances Cybulski.

-alternate surname forms: J/Yendrzejewski, Andrejewki, Andreskie.

Her father Paul Jendrzejewski, (Andreski) was son of Frank Jendrzejewski and Elizabeth Trebinskie. Her mother Catherine Krawcyzk,(Kraftchick was daughter of John Krawcyzk and Margaret Pluczewski.

Children of Jendrzejewski, Lucy Feodocia and Peplinski, Vincent

i. Peplinski, Elinor I [1291]. She was born on 17 May 1940 in Killaloe, Ontario.

ii. Peplinski, Donald J [1292]. He was born on 12 Oct 1942 in Killaloe, Ontario.

iii. Peplinski, David A [1293]. He was born on 1 Mar 1945 in Killaloe, Ontario.

iv. Peplinski, Noreen F [1294]. She was born on 5 Jun 1947 in Tramore, Hagarty Twp., Renfrew Co, Ontario.

v. Peplinski, Catherine M [1295]. She was born on 27 Apr 1948 in Tramore, Hagarty Twp., Renfrew Co, Ontario.

vi. Peplinski, James P [1296]. He was born on 6 Jan 1951 in Tramore, Hagarty Twp., Renfrew Co, Ontario.

vii. Peplinski, Richard J [1297]. He was born on 6 Jan 1951 in Tramore, Hagarty Twp., Renfrew Co, Ontario.

viii. Peplinski, Alice T [1298]. She was born on 14 Jan 1956 in Killaloe, Ontario.

12A. **Poplinski, Joseph M.**

Joseph M was born on 9 Jun 1908 in Wilno, Ontario. He died on 30 Jul 1983 in Memorial Medical Center, Niagara Falls, NY, USA at the age of 75 years. He was buried in Gates of Heaven Cemetery, Niagara Falls, N.Y. Joseph M was the son of Peplinski, Martin and August, Louise. He married Shorten, Florence in 1939 in Niagara Falls, NY, USA.

Notes for Poplinski, Joseph M

According to Joseph's wife Florence (Oct. 1995), when Joseph received his USA citizenship papers his surname was mis-spelled as Poplinski. He thought it, too much "red tape" and expense to correct to Peplinski.

Spouse: Shorten, Florence.

Florence was born in Niagara Falls, NY, USA. She married Poplinski, Joseph M in 1939 in Niagara Falls, NY, USA.

Children of Shorten, Florence and Poplinski, Joseph M

i. Poplinski, Mary Jane [12A1].

ii. Poplinski, Allan [12A2].

iii. Poplinski, Louise [12A3].

iv. Poplinski, Wayne [12A4].

12B. Peplinski, Thomas A.

Thomas A was born in 1910. He died on 18 Jan 1990 in Richamond VA, USA at the age of 80 years. Thomas A was the son of Peplinski, Martin and August, Louise. He married Frank, Mary. He also married Wade, Mary.

Relationship with: Frank, Mary.

She married Peplinski, Thomas A.

Children of Frank, Mary and Peplinski, Thomas A

i. Peplinski, Thomas K [12B1]. He was born on 14 Apr 1933 in Buffalo, N.Y. USA.

ii. Peplinski, Monica [12B2].

iii. Peplinski, John [12B3].

Relationship with: Wade, Mary.

She married Peplinski, Thomas A.

12C. Peplinski, Albert.

Albert was born in 1912. He died on 10 May 1983 in Civic Hospital, Pembroke, Renfrew Co, Ontario at the age of 71 years. He was buried on 11 May 1983 in St Casimir's Cemetery, Round Lake Centre, Ontario. Albert was the son of Peplinski, Martin and August, Louise. He married Summers, Alta M about 1941 in St Casimir's Church, Round Lake Centre, Ontario.

Notes for Peplinski, Albert

Albert served four years in the Royal Canadian Engineers, army 1942-1945.
Interment was in St. Casimir's Parish Cemetery Round Lake Centre, with Rev Marvin Coulas officiating. Pallbearers were Harold Boyle, Ben Burchat, Thomas Prince, Murray O'Brien, Eldon Bird and Tony Lipinski.

Spouse: Summers, Alta M.

Alta M was the daughter of Summers, August and Eno, Jane. She married Peplinski, Albert about 1941 in St Casimir's Church, Round Lake Centre, Ontario. She also married Harrington, Raymond.

Children of Summers, Alta M and Peplinski, Albert

i. Peplinski, Dorinda [12C1]. She was born on 8 Jun 1942.

ii. Peplinski, Connie [12C2]. She was born in 1948.

iii. Peplinski, Dennis [12C3]. He was born in 1951 in Killaloe, Ontario.

iv. Peplinski, Brian [12C4]. He was born in 1957 in Killaloe, Ontario.

v. Peplinski, Karen [12C5]. She was born in 1959 in Killaloe, Ontario.

vi. Peplinski, Barry [12C6]. He was born in 1961 in Pembroke General Hospital, Pembroke, Ontario.

12D. **Peplinski, Walter F.**

Walter F was born on 21 Feb 1914. He died on 25 Nov 1995 in Pembroke General Hospital, Pembroke, Ontario at the age of 81 years. Walter F was the son of Peplinski, Martin and August, Louise. He married Plebon, Mary.

Relationship with: Plebon, Mary.

Mary was born on 12 Nov 1914. She died on 6 Nov 2003 in Valley Manor Nursing Home, Barry's Bay, Ontario at the age of 88 years. Mary was the daughter of Plebon, Thomas and Luckasavitch, Annie. She married Peplinski, Walter F.

Children of Plebon, Mary and Peplinski, Walter F

i. Peplinski, Michael [12D1]. He was born in 1940.

ii. Peplinski, John [12D2]. He was born in 1942.

131. **Biernacki, John.**

John was born on 24 Jun 1885. He died on 30 Jan 1973 in Barry's Bay, Ontario at the age of 87 years. John was the son of Biernacki, August and Peplinska, Marianna. He married Coulas, Johanna in 1921 in Barry's Bay, Ontario. He also married Kosnaski, Agatha Kosnaski-Maika.

Notes for Biernacki, John

Johanna Kulas (Coulas) is daughter of John Kulas and Josephine Cybulska.

Spouse: Coulas, Johanna.

Johanna was born on 6 Jan 1900 in Sherwood Twp., Renfrew Co. Ontario. She was baptised on 10 Jan 1900 in St Stanislaus Church, Wilno, Ontario. She died on 6 Sep 1953 at the age of 53 years. She married Biernacki, John in 1921 in Barry's Bay, Ontario.

Relationship with: Kosnaski, Agatha Kosnaski-Maika.

Agatha Kosnaski-Maika was born in 1894. She died on 5 May 1972 at the age of 78 years. She married Biernacki, John.

Children of Kosnaski, Agatha Kosnaski-Maika and Biernacki, John

i. Biernaski, August [1311]. He was born on 23 Dec 1937. He died on 14 Jun 1993.

ii. Biernaski, Zigmund P [1312].

132. **Biernacki, Anna.**

Anna was born on 9 Sep 1886. She died on 12 Jun 1975 at the age of 88 years. Anna was the daughter of Biernacki, August and Peplinska, Marianna. She married Andrechek, John on 19 Jun 1910.

Spouse: Andrechek, John.

John was born on 27 Mar 1883. He died on 31 Dec 1953 at the age of 70 years. He married Biernacki, Anna on 19 Jun 1910.

Children of Biernacki, Anna and Andrechek, John

i. Andrechek, Edmund J [1321]. He was born on 4 Apr 1912. He died on 5 Sep 1993.

ii. Andrechek, Martha [1322]. She was born on 5 Oct 1913. She died on 5 Jun 2005 in Almonte Country Haven Manor, Almonte, Ontario.

iii. Andrechek, Agnes F [1323]. She was born in 1916. She died on 31 Dec 1988.

iv. Andrechek, Raymond [1324]. He was born on 5 Apr 1918. He died on 14 Feb 1975.

v. Andrechek, Lawrence [1325]. He was born on 11 Jan 1920. He died on 7 Apr 1970.

vi. Andrechek, Anna Mae [1326].

vii. Andrechek, Bronas [1327].

133. **Biernaski, Rev. Msgr. Peter B.**

Rev. Msgr. Peter B was born on 18 May 1888 in Barry's Bay, Ontario. He died on 31 Dec 1958 at the age of 70 years. Rev. Msgr. Peter B was the son of Biernacki, August and Peplinska, Marianna.

Notes for Biernaski, Rev. Msgr. Peter B

Rev. Biernacki born in Barry's Bay. He studied at Orchard Lake Seminary in Detroit, ordained at Wilno in 1910. Under his farsighted planning a large tract of land was purchased on which St Hedwig's Church in Barry's Bay was build. He was the first pastor in St Hedwig's, Barry's Bay, as well as the first Canadian-born Pole to become a priest. Fr. Biernacki, later Monsignor, was quite athletic and ardent movie fan. It is said, "as far back as 1920's he brought silent films to the community".

134. **Biernacki, Maryann.**

Maryann was born on 1 Jan 1890. She died on 3 May 1979 at the age of 89 years. Maryann was the daughter of Biernacki, August and Peplinska, Marianna. She married Mask, Paul B on 24 Jun 1913.

Spouse: Mask, Paul B.

Paul B was born on 14 Feb 1885. He died on 13 Nov 1964 in Mask Island, Barry's Bay, Ontario at the age of 79 years. He married Biernacki, Maryann on 24 Jun 1913.

Children of Biernacki, Maryann and Mask, Paul B

i. Mask, Evelyn S [1341]. She was born on 25 Dec 1914 in Mask Island, Barry's Bay, Ontario. She died on 26 Aug 1991.

ii. Mask, Florence [1342]. She was born on 13 Apr 1916 in Mask Island, Barry's Bay, Ontario. She died on 6 Dec 1968.

iii. Mask, Teresa V [1343]. She was born on 24 Nov 1917 in Mask Island, Barry's Bay, Ontario. She died on 19 Dec 2002.

iv. Mask, Raymond [1344]. He was born on 12 Apr 1919 in Mask Island, Barry's Bay, Ontario. He died on 27 Jun 1998 in Mask Island, Barry's Bay, Ontario.

v. Mask, Leona [1345]. She was born in Mask Island, Barry's Bay, Ontario.

vi. Mask, Clementine [1346]. She was born in Mask Island, Barry's Bay, Ontario.

vii. Mask, Elmer [1347]. He was born on 18 Feb 1926 in Mask Island, Barry's Bay, Ontario. He died on 10 Feb 1986.

viii. Mask, Sylvia [1348]. She was born in Mask Island, Barry's Bay, Ontario.

ix. Mask, Donald [1349]. He was born in Mask Island, Barry's Bay, Ontario.

135. **Biernacki, Anastasia.**

Anastasia was born on 1 Dec 1891. She died on 19 Dec 1952 at the age of 61 years. Anastasia was the daughter of Biernacki, August and Peplinska, Marianna. She married Jercha, Angus.

Relationship with: Jercha, Angus.

Angus was born on 19 Jul 1893. He died on 17 Nov 1971 at the age of 78 years. He married Biernacki, Anastasia.

Children of Biernacki, Anastasia and Jercha, Angus

i. Jercha, Rev. Julien [1351]. He was born on 2 Feb 1925. He died on 27 Jun 1987.

ii. Jercha, Doris Mae [1352].

136. **Biernacki, Anthony.**

Anthony was born on 2 Jan 1895. He died in Jun 1971 at the age of 76 years. Anthony was the son of Biernacki, August and Peplinska, Marianna. He married Hildebrandt, Claire.

Relationship with: Hildebrandt, Claire.

Claire was born in 1905. She died on 14 Apr 1979 at the age of 74 years. She married Biernacki, Anthony.

Children of Hildebrandt, Claire and Biernacki, Anthony

i. Biernaski, Stanley [1361].

ii. Biernaski, Mary [1362]. She was born in 1930. She died in 1930.

iii. Biernaski, Dolores May [1363]. She was born in 1932. She died on 10 Jan 1999 in North Cobalt, Ontario.

iv. Biernaski, Edward Jude [1364]. He was born on 31 Oct 1938. He died on 28 Jan 1996 in St Francis Memorial Hospital, Barry's Bay, Ontario.

137. **Biernacki, Martha.**

Martha was born on 24 Oct 1896. Martha was the daughter of Biernacki, August and Peplinska, Marianna.

138. **Biernacki, Bronas.**

Bronas was born on 15 Sep 1900. He died on 10 Nov 1975 at the age of 75 years. Bronas was the son of Biernacki, August and Peplinska, Marianna.

139. **Biernacki, Beatrice.**

Beatrice was born on 24 Feb 1902. She died on 16 Feb 1982 at the age of 79 years. Beatrice was the daughter of Biernacki, August and Peplinska, Marianna.

13A. **Biernacki, Evelyn.**

Evelyn was born on 6 Dec 1904. Evelyn is the daughter of Biernacki, August and Peplinska, Marianna. She married Olson, Otto.

Relationship with: Olson, Otto.

He married Biernacki, Evelyn.

Children of Biernacki, Evelyn and Olson, Otto

i. Olson, Jerry [13A1].

ii. Olson, Phylis Rae [13A2].

151. **Norlock, Michael Jr.**

Michael Jr was born on 13 Sep 1893. He died on 21 Dec 1961 at the age of 68 years. Michael Jr was the son of Norlock, Michael and Peplinska, Margaret. He married Maika, Annie on 3 Jul 1917.

Spouse: Maika, Annie.

Annie was born in 1899. She died on 21 Dec 1961 at the age of 62 years. She married Norlock, Michael Jr on 3 Jul 1917.

Children of Maika, Annie and Norlock, Michael Jr

i. Norlock, Angus [1511].

ii. Norlock, Vincent [1512].

iii. Norlock, Genevive [1513].

iv. Norlock, Benedict Michael [1514]. He was born in 1924. He died on 21 Feb 1997 in Renfrew General Hospital. Renfrew, Ontario.

v. Norlock, Zita [1515].

vi. Norlock, Florence [1516].

vii. Norlock, Leonard [1517].

viii. Norlock, Mary [1518].

ix. Norlock, Ursula [1519].

x. Norlock, Gilbert [151A].

xi. Norlock, Patrick [151B].

xii. Norlock, Kenneth [151C].

152. **Norlock, John.**

John was born on 26 Jan 1895. He died on 22 May 1980 at the age of 85 years. John was the son of Norlock, Michael and Peplinska, Margaret. He married Ostroski, Johanna on 4 Sep 1923.

Spouse: Ostroski, Johanna.

Johanna was born in 1901. She died on 10 Jun 1986 at the age of 85 years. She married Norlock, John on 4 Sep 1923.

Children of Ostroski, Johanna and Norlock, John

i. Norlock, Sylvester [1521]. He was born in 1925. He died on 18 Nov 1989 in Kitchener, Ontario.

ii. Norlock, Wifred [1522]. He was born in 1926. He died on 9 Oct 1978 in Ottawa, Ontario.

iii. Norlock, Thomas [1523]. He was born on 14 Apr 1928. He died on 19 Jul 2002.

iv. Norlock, Mary Margaret [1524]. She was born about 1910.

v. Norlock, Theresa [1525].

vi. Norlock, Andrew [1526].

vii. Norlock, Bernadette [1527]. She was born on 15 Dec 1938.

153. **Norlock, Ann.**

Ann was born in 1897. She died on 9 May 1973 in Wilno, Ontario at the age of 76 years. She was buried in St Stanislaus Cemetery, Wilno, Ontario. Ann was the daughter of Norlock, Michael and Peplinska, Margaret. She married Luckovitch, Leo.

Spouse: Luckovitch, Leo.

Leo was born in 1892. He died on 15 Nov 1957 in Radcliffe Twp at the age of 65 years. He married Norlock, Ann.

Children of Norlock, Ann and Luckovitch, Leo

i. Luckovitch, Benedict [1531]. He was born in 1934. He died on 9 Jul 1972.

ii. Luckovitch, Barbara Mary [1532]. She was born on 29 Mar 1936. She died on 5 Apr 1936.

iii. Luckovitch, Unknown [1533]. This person was born on 8 Nov 1940. This person died on 10 Nov 1940.

iv. Luckovitch, Clifford Stephen [1534]. He was born on 24 Aug 1943. He died on 31 Aug 1943.

154. **Norlock, Frank.**

Frank was born on 30 Sep 1897. He died on 28 Aug 1980 in Toronto, Ontario at the age of 82 years. He was buried in St Stanislaus Cemetery, Wilno, Ontario. Frank was the son of Norlock, Michael and Peplinska, Margaret. He married Yantha, Mary.

Relationship with: Yantha, Mary.

She married Norlock, Frank.

Children of Yantha, Mary and Norlock, Frank

i. Yantha, Gerald [1541].

155. **Norlock, Helen (Alina).**

Helen (Alina) was born on 14 Jan 1899. She died on 29 May 1997 in Valley Manor Nursing Home, Barry's Bay, Ontario at the age of 98 years. She was buried on 31 May 1997 in St Mary's Cemetery, Wilno, Ontario. Helen (Alina) was the daughter of Norlock, Michael and Peplinska, Margaret. She married Smaglinski, Frank A in 1924.

Spouse: Smaglinski, Frank A.

Frank A was born on 2 Feb 1897. He died on 24 Mar 1979 at the age of 82 years. He married Norlock, Helen (Alina) in 1924.

Notes for Smaglinski, Frank A

Frank's mother was Josephine Dobeck, step mom Frances Boyan.

Children of Norlock, Helen (Alina) and Smaglinski, Frank A

i. Smaglinski, Agnes [1551]. She was born on 13 Dec 1918.

ii. Smaglinski, Sylvester [1552]. He was born on 21 Apr 1924. He died on 23 Jan 1984 in St Francis Memorial Hospital, Barry's Bay, Ontario.

iii. Smaglinski, Martin [1553]. He was born in 1926. He died on 19 Jan 1988.

iv. Smaglinski, Benedict J [1554]. He was born on 5 Mar 1928. He died on 27 Nov 1983.

v. Smaglinski, Edward [1555].

vi. Smaglinski, Dominic M [1556]. He was born on 19 Sep 1931. He died on 4 Jan 1997 in Civic Hospital, Ottawa, Ontario.

vii. Smaglinski, Beatrice [1557]. She died 19??.

viii. Smaglinski, Frances [1558].

ix. Smaglinski, Lawrence Joseph [1559].

156. **Norlock, Joseph.**

Joseph was born on 20 Feb 1900. He died on 16 Jul 1937 at the age of 37 years. He was buried in St Stanislaus Cemetery, Wilno, Ontario. Joseph was the son of Norlock, Michael and Peplinska, Margaret. He married Dedzinski, Helen on 20 Jan 1928.

Spouse: Dedzinski, Helen.

She married Norlock, Joseph on 20 Jan 1928.

Children of Dedzinski, Helen and Norlock, Joseph

i. Norlock, Robert [1561].

ii. Norlock, Shirley [1562].

157. **Norlock, Theodore.**

Theodore died on 27 May 1952. Theodore was the son of Norlock, Michael and Peplinska, Margaret.

158. **Norlock, Victoria.**

Victoria was born on 7 Oct 1901. She died on 20 Aug 1994 at the age of 92 years. Victoria was the daughter of Norlock, Michael and Peplinska, Margaret. She married Bloski, John on 28 Oct 1924 in St Stanislaus Church, Wilno, Ontario.

Spouse: Bloski, John.

John was born on 16 Feb 1893 in Wilno, Ontario. He died on 30 Sep 1970 in Wilno, Ontario at the age of 77 years. He was buried on 2 Oct 1970 in St Mary's Cemetery, Wilno, Ontario. He married Norlock, Victoria on 28 Oct 1924 in St Stanislaus Church, Wilno, Ontario.

Notes for Bloski, John

John Bloskie; son of Francis Bloskie and Eve Stopkie.

Children of Norlock, Victoria and Bloski, John

i. Bloski, Martin [1581].

ii. Bloski, Bronislaus Zigmund [1582].

iii. Bloski, Felix [1583]. He was born on 14 Sep 1929. He died on 28 Apr 1973.

iv. Bloski, Rita [1584].

v. Bloski, Dominic [1585].

vi. Bloski, Lornie [1586].

vii. Bloski, Margaret Rose [1587].

viii. Bloski, Alphonse Ludwig [1588]. He was born on 22 Apr 1935. He died on 7 Oct 1936 in Wilno, Ontario.

159. **Norlock, Julie.**

Julie was born on 28 Jan 1903. She died on 5 May 1973 in Renfrew, Ontario at the age of 70 years. Julie was the daughter of Norlock, Michael and Peplinska, Margaret. She married Hisko, Frank.

Relationship with: Hisko, Frank.

He married Norlock, Julie.

Children of Norlock, Julie and Hisko, Frank

i. Hisko, Margaret [1591].

ii. Hisko, Maxie [1592].

iii. Hisko, Doreen [1593].

15A. **Norlock, Anastasia Teresa.**

Anastasia Teresa was born on 6 Jun 1904. She died on 9 Nov 2003 in Groves Park Lodge, Renfrew, Ontario at the age of 99 years. Anastasia Teresa was the daughter of Norlock, Michael and Peplinska, Margaret. She married Stufko, Frank.

Relationship with: Stufko, Frank.

He married Norlock, Anastasia Teresa.

Children of Norlock, Anastasia Teresa and Stufko, Frank

i. Stufko, Merle [15A1].

ii. Stufko, James [15A2].

iii. Stufko, Robert F [15A3].

iv. Stufko, Joseph [15A4].

v. Stufko, William [15A5]. He was born in 1937. He died in 1941.

15B. **Norlock, Phillip Frances.**

Phillip Frances was born on 19 May 1907. He died on 27 Mar 1911 at the age of 3 years. He was buried in St Stanislaus Cemetery, Wilno, Ontario. Phillip Frances was the son of Norlock, Michael and Peplinska, Margaret.

15C. **Norlock, Alexander.**

Alexander was born on 15 Feb 1909. He died on 20 Jan 1911 at the age of 1 years. He was buried in St Stanislaus Cemetery, Wilno, Ontario. Alexander was the son of Norlock, Michael and Peplinska, Margaret.

15D. **Norlock, Mary.**

Mary was born in 1911. Mary is the daughter of Norlock, Michael and Peplinska, Margaret. She married Pecaski, Felix.

Notes for Norlock, Mary

Felix was son of Anthony Pecaski and Annie (?).

Spouse: Pecaski, Felix.

He married Norlock, Mary.

Children of Norlock, Mary and Pecaski, Felix

i. Pecaski, Wallace [15D1].

ii. Pecaski, Ernest [15D2].

iii. Pecaski, Shirley [15D3].

iv. Pecaski, Patricia [15D4].

v. Pecaski, Corliss [15D5].

15E. **Norlock, Thomas.**

Thomas was born in 1914. He died on 16 Apr 1948 at the age of 34 years. He was buried in Wilno, Ontario. Thomas was the son of Norlock, Michael and Peplinska, Margaret.

15F. **Norlock, Eva.**

Eva was the daughter of Norlock, Michael and Peplinska, Margaret.

161. **Luckasavitch, Julia.**

Julia was born in 1891. She died on 8 Jan 1982 at the age of 91 years. Julia was the daughter of Luckasavitch, Joseph and Peplinska, Julianna. She married Kuiack, Paul on 12 Aug 1912.

Spouse: Kuiack, Paul.

Paul was born on 14 Nov 1886. He died on 12 Jun 1959 at the age of 72 years. He married Luckasavitch, Julia on 12 Aug 1912.

Children of Luckasavitch, Julia and Kuiack, Paul

i. Kuiack, Anne M [1611]. She was born in 1911. She died on 21 Mar 1967.

ii. Kuiack, Florian [1612]. She was born about 1914.

iii. Kuiack, Peter Paul [1613]. He was born on 14 Jun 1915. He died on 6 Nov 1983.

iv. Kuiack, Emily [1614]. She was born in 1916.

v. Kuiack, Sylvian [1615].

vi. Kuiack, Joseph Stanley [1616]. He was born on 9 Mar 1921. He died on 18 Apr 1978.

162. **Luckasavitch, Anthony.**

Anthony was born on 21 Mar 1893. He died on 26 Jun 1944 at the age of 51 years. Anthony was the son of Luckasavitch, Joseph and Peplinska, Julianna. He married Kuiack, Martina on 8 May 1917.

Spouse: Kuiack, Martina.

Martina died on 9 Oct 1984. She married Luckasavitch, Anthony on 8 May 1917.

Children of Kuiack, Martina and Luckasavitch, Anthony

i. Luckasavitch, Anthony [1621].

ii. Luckasavitch, Claira [1622].

iii. Luckasavitch, Veronica [1623].

iv. Luckasavitch, Genieve [1624].

163. **Luckasavitch, Annie.**

Annie was born on 14 Feb 1895. Annie was the daughter of Luckasavitch, Joseph and Peplinska, Julianna. She married Shalla, Joe on 4 Jul 1932.

Spouse: Shalla, Joe.

He married Luckasavitch, Annie on 4 Jul 1932.

Children of Luckasavitch, Annie and Shalla, Joe

i. Shalla, Ronald [1631].

ii. Shalla, Jamesina [1632].

164. **Luckasavitch, Felix.**

Felix was born on 30 May 1896 in Wilno, Ontario. He died on 14 Mar 1970 in St Francis Memorial Hospital, Barry's Bay, Ontario at the age of 73 years. He was buried on 17 Mar 1970 in St Martin Of Tours Cemetery, Whitney, Ontario. Felix was the son of Luckasavitch, Joseph and Peplinska, Julianna. He married Chippior, Mary on 18 Nov 1924.

Spouse: Chippior, Mary.

Mary died on 18 Feb 1978. She married Luckasavitch, Felix on 18 Nov 1924.

Children of Chippior, Mary and Luckasavitch, Felix

i. Luckasavitch, Evelyn [1641]. She was born on 3 Feb 1939 in Whitney, New Brunswick.

ii. Luckasavitch, Mary [1642].

iii. Luckasavitch, Phyllis [1643].

iv. Luckasavitch, Dominic [1644]. He was born on 26 Sep 1927. He died on 5 Jul 1994.

v. Luckasavitch, Raymond [1645].

vi. Luckasavitch, Maxie [1646]. He was born on 27 Aug 1929. He died on 26 Dec 1986.

vii. Luckasavitch, Edmund [1647].

viii. Luckasavitch, Lawernce Thomas [1648]. He was born on 7 Apr 1931. He died on 5 Mar 1991.

ix. Luckasavitch, Irvin [1649].

165. **Luckasavitch, Agnes.**

Agnes was born on 30 May 1896. She died on 28 Feb 1997 in Ottawa, Ontario at the age of 100 years. Agnes was the daughter of Luckasavitch, Joseph and Peplinska, Julianna. She married Artish, John.

Relationship with: Artish, John.

He married Luckasavitch, Agnes.

Children of Luckasavitch, Agnes and Artish, John

i. Artish, John Jr [1651]. He died before 1997.

ii. Artish, William [1652]. He was born in 1941. He died on 3 May 1997 in Ottawa, Ontario.

iii. Artish, Edward [1653].

iv. Artish, David [1654].

166. **Luckasavitch, Rosie.**

Rosie was born in 1899. She died in 1981 at the age of 82 years. Rosie was the daughter of Luckasavitch, Joseph and Peplinska, Julianna. She married Dedo, Joe.

Relationship with: Dedo, Joe.

Joe was born in 1896. He died in 1989 at the age of 93 years. He married Luckasavitch, Rosie.

Children of Luckasavitch, Rosie and Dedo, Joe

i. Dedo, Dominic [1661].

ii. Dedo, Lawrence [1662].

iii. Dedo, Clarence [1663].

iv. Dedo, Jamesina [1664].

167. **Luckasavitch, Michael.**

Michael was born on 23 Sep 1900. He died on 8 Mar 1978 at the age of 77 years. Michael was the son of Luckasavitch, Joseph and Peplinska, Julianna. He married Yantha, Anastasia Anne about 1931.

Spouse: Yantha, Anastasia Anne.

Anastasia Anne was born on 8 Feb 1904 in Sherwood Twp, Renfrew Co. Ontario. She died on 23 Dec 1974 at the age of 70 years. Anastasia Anne was the daughter of Yantha, Valentine and Laginskie, Annie. She married Luckasavitch, Michael about 1931.

Children of Yantha, Anastasia Anne and Luckasavitch, Michael

i. Luckasavitch, Lawrence [1671]. He was born in 1932. He died on 26 Feb 1981.

ii. Luckasavitch, Raymond [1672]. He was born in 1934.

iii. Luckasavitch, Bernard L [1673]. He was born in 1936.

iv. Luckasavitch, Philip A [1674]. He was born in 1938. He died in 2000.

168. **Luckasavitch, Anastasia.**

Anastasia was born in 1903. She died in 1955 at the age of 52 years. Anastasia was the daughter of Luckasavitch, Joseph and Peplinska, Julianna. She married Pecarski, Joseph on 22 Sep 1924.

Spouse: Pecarski, Joseph.

Joseph was born in 1903. He died in 1953 at the age of 50 years. He married Luckasavitch, Anastasia on 22 Sep 1924.

Children of Luckasavitch, Anastasia and Pecarski, Joseph

i. Pecarski, James [1681]. He was born on 14 Mar 1934. He died on 6 May 1987.

169. **Luckasavitch, August.**

August was born on 1 Aug 1905. He died on 24 Nov 1982 at the age of 77 years. August was the son of Luckasavitch, Joseph and Peplinska, Julianna.

16A. **Luckasavitch, Johanna.**

Johanna was born on 19 Oct 1907. She died on 9 May 1985 at the age of 77 years. Johanna was the daughter of Luckasavitch, Joseph and Peplinska, Julianna. She married Voldock, John.

Spouse: Voldock, John.

John was born in 1899. He died on 14 Dec 1986 at the age of 87 years. He married Luckasavitch, Johanna.

Children of Luckasavitch, Johanna and Voldock, John

i. Voldock, twin 1 [16A1]. This person was born on 16 Jan 1927. This person died on 16 Jan 1927.

ii. Voldock, twin2 [16A2]. This person was born on 16 Jan 1927. This person died on 16 Jan 1927.

iii. Voldock, Rita [16A3]. She was born on 5 May 1928.

iv. Voldock, Beatrice [16A4]. She was born on 9 Oct 1929.

v. Voldock, Kenneth [16A5].

vi. Voldock, Charlotte [16A6].

vii. Voldock, Kenneth [16A7].

16B. **Luckasavitch, Paul Joseph.**

Paul Joseph was born on 23 Jul 1912. He died on 23 Aug 1997 in Civic Hospital, Ottawa, Ontario at the age of 85 years. He was buried on 26 Aug 1997 in St Hedwig's Cemetery, Barry's Bay, Ontario. Paul Joseph was the son of Luckasavitch, Joseph and Peplinska, Julianna. He married Kutchkoski, Mary C.

Spouse: Kutchkoski, Mary C.

Mary C was born on 25 Mar 1919. She married Luckasavitch, Paul Joseph.

Children of Kutchkoski, Mary C and Luckasavitch, Paul Joseph

i. Luckasavitch, Celestine [16B1]. She was born on 24 Mar 1938.

ii. Luckasavitch, Bernadette M [16B2]. She was born on 1 Jun 1939.

iii. Luckasavitch, Joseph [16B3]. He was born on 18 Mar 1941.

iv. Luckasavitch, Stanely [16B4]. He was born on 2 Mar 1943.

v. Luckasavitch, Rosie [16B5]. She was born on 2 Nov 1945.

vi. Luckasavitch, Francis Xavier [16B6]. He was born on 2 Dec 1947.

vii. Luckasavitch, JoAnn [16B7]. She was born on 6 Jun 1955.

16C. **Luckasavitch, Ambrose P.**

Ambrose P was born on 20 Apr 1916. He died on 14 Sep 1971 in Wilno, Ontario at the age of 55 years. Ambrose P was the son of Luckasavitch, Joseph and Peplinska, Julianna.

171. **Peplinski, Maxie.**

Maxie was born on 16 Sep 1915. Maxie is the son of Peplinski, Joseph and Lorbiecki, Anna. He married Cybulski, Jean.

Relationship with: Cybulski, Jean.

She married Peplinski, Maxie.

Children of Cybulski, Jean and Peplinski, Maxie

i. Peplinski, Max Jr [1711].

ii. Peplinski, John [1712].

iii. Peplinski, Joseph [1713].

iv. Peplinski, Russel [1714].

v. Peplinski, Daniel [1715].

vi. Peplinski, Mary [1716].

172. **Peplinski, Percy Joseph.**

Percy Joseph was born on 1 Jul 1916. He died on 24 Jan 1917 in Hagarty Twp. Renfrew Co. Ontario at the age of 6 months. He was buried on 25 Jan 1917 in Killaloe, Ontario. Percy Joseph was the son of Peplinski, Joseph and Lorbiecki, Anna.

Notes for Peplinski, Percy Joseph

From obit: present for burial were Martin Peplinski & Joseph Peplinski.

173. **Peplinski, Helen.**

Helen was born on 15 Mar 1919. Helen is the daughter of Peplinski, Joseph and Lorbiecki, Anna. She married Lahaise, Lawrence. She also married Lahaise, Wilfred.

Relationship with: Lahaise, Lawrence.

He married Peplinski, Helen.

Relationship with: Lahaise, Wilfred.

He married Peplinski, Helen.

174. **Peplinski, Michael.**

Michael was born on 29 Apr 1921. He died in 1986 at the age of 64 years. Michael was the son of Peplinski, Joseph and Lorbiecki, Anna. He married Bastein, Stella.

Relationship with: Bastein, Stella.

She married Peplinski, Michael.

Children of Bastein, Stella and Peplinski, Michael

i. Peplinski, Linda [1741].

ii. Peplinski, Gary [1742].

iii. Peplinski, Barry [1743].

iv. Peplinski, Mark [1744].

v. Peplinski, Michael [1745].

vi. Peplinski, Stephanie [1746].

175. **Peplinski, Annabelle.**

Annabelle was born on 6 Mar 1923. Annabelle is the daughter of Peplinski, Joseph and Lorbiecki, Anna. She married Bowman, Albert. She also married Robinson, Thomas.

Relationship with: Bowman, Albert.

He married Peplinski, Annabelle.

Spouse: Robinson, Thomas.

Thomas died on 5 Sep 2005. He married Peplinski, Annabelle.

176. **Peplinski, Beatrice Veronica.**

Beatrice Veronica was born on 9 May 1925. Beatrice Veronica is the daughter of Peplinski, Joseph and Lorbiecki, Anna. She married Demers, Fred in 1944 in Pembroke, Ontario.

Spouse: Demers, Fred.

He married Peplinski, Beatrice Veronica in 1944 in Pembroke, Ontario.

Children of Peplinski, Beatrice Veronica and Demers, Fred

i. Demers, Kevin Joseph [1761]. He was born in 1945.

ii. Demers, Beverly Ann Mary [1762]. She was born on 7 Sep 1947.

iii. Demers, James [1763]. He was born in 1948.

iv. Demers, Terry [1764]. He was born in 1950.

v. Demers, Dennis [1765]. He was born about 1953. He died ?.

vi. Demers, Chris [1766]. He was born in 1956.

vii. Demers, Annette Marie [1767]. She was born in 1959.

viii. Demers, Allan [1768]. He was born in 1962.

177. **Peplinski, Catherine Agnes.**

Catherine Agnes was born on 28 Sep 1926. She died on 28 Apr 1927 in Hagarty Twp. Renfrew Co. Ontario at the age of 7 months. She was buried on 29 Apr 1927 in St Andrew's Cemetery, Killaloe, Ontario. Catherine Agnes was the daughter of Peplinski, Joseph and Lorbiecki, Anna.

178. **Peplinski, Lawrence.**

Lawrence was born on 6 Jan 1927. Lawrence is the son of Peplinski, Joseph and Lorbiecki, Anna. He married Wolfgram, Evelyn.

Relationship with: Wolfgram, Evelyn.

Evelyn died in 2006. Evelyn was the daughter of Wolfgram, John Samuel and Ruddy, Catherine. She married Peplinski, Lawrence.

Children of Wolfgram, Evelyn and Peplinski, Lawrence

i. Peplinski, Benny [1781].

ii. Peplinski, Paul [1782].

iii. Peplinski, Shirley Jacinta [1783]. She was born on 27 Mar 1964. She died on 27 Apr 1974 in Old Killaloe, Ontario.

iv. Welk, Mrs Roy [1784].

179. **Peplinski, Julie Frances.**

Julie Frances was born on 29 Apr 1929 in Killaloe, Ontario. Julie Frances is the daughter of Peplinski, Joseph and Lorbiecki, Anna. She married Godin, Rene Joseph on 13 Nov 1950 in St Andrew's Church, Killaloe, Ontario.

Spouse: Godin, Rene Joseph.

Rene Joseph was born on 14 Dec 1929 in Pembroke, Ontario. He married Peplinski, Julie Frances on 13 Nov 1950 in St Andrew's Church, Killaloe, Ontario.

Children of Peplinski, Julie Frances and Godin, Rene Joseph

i. Godin, Joanne Marie [1791]. She was born on 28 May 1951 in Pembroke, Ontario.

ii. Godin, Michelle Jeanine [1792]. She was born on 7 Oct 1952 in Pembroke, Ontario.

iii. Godin, Paul Alfred [1793]. He was born on 13 Dec 1956 in Pembroke, Ontario.

iv. Godin, Gerard Joseph [1794]. He was born on 16 Nov 1958 in Pembroke, Ontario.

v. Godin, Jeffery David [1795]. He was born on 12 Mar 1966 in Pembroke, Ontario.

vi. Godin, James Terrance [1796]. He was born on 5 May 1967 in Pembroke, Ontario.

vii. Godin, Andre Paul [1797]. He was born on 26 Jul 1970 in Pembroke, Ontario.

17A. Peplinski, Evelyn.

Evelyn was born on 11 Jul 1932. Evelyn is the daughter of Peplinski, Joseph and Lorbiecki, Anna. She married Sernoski, John.

Spouse: Sernoski, John.

John was the son of Sernoski, John and Brezinski, Catherine. He married Peplinski, Evelyn.

Children of Peplinski, Evelyn and Sernoski, John

i. Sernoski, Larry [17A1].

ii. Sernoski, Gerry [17A2].

iii. Sernoski, Debbie [17A3].

iv. Sernoski, Donna [17A4].

v. Sernoski, Cathy [17A5].

vi. Sernoski, Peter [17A6].

17B. Peplinski, Basil Peter.

Basil Peter was born on 27 Oct 1934. He died on 1 Aug 1981 at the age of 46 years. He was buried on 3 Aug 1981 in St Andrew's Cemetery, Killaloe, Ontario. Basil Peter was the son of Peplinski, Joseph and Lorbiecki, Anna. He married Yomans, Joan.

Relationship with: Yomans, Joan.

She married Peplinski, Basil Peter.

181. Yantha, Michael.

Michael was born on 13 Sep 1895. He died in 1989 at the age of 93 years. Michael was the son of Yantha, Joseph and Peplinska, Catherina. He married Liturski, Mary on 1 Jun 1920 in St Stanislaus Church, Wilno, Ontario. He also married Voldock, Mary on 6 May 1958.

Spouse: Liturski, Mary.

Mary was born in 1893 in Hagarty Twp. Renfrew Co. Ontario. She died on 25 Jan 1957 at the age of 64 years. She married Yantha, Michael on 1 Jun 1920 in St Stanislaus Church, Wilno, Ontario.

Notes for Liturski, Mary

Marianna (Mary) was dau. of Jacob Literski and Marcianna Prince.

Children of Liturski, Mary and Yantha, Michael

i. Yantha, Stella Hedwig [1811]. She was born about 1924. She died on 15 Jun 2006.

ii. Yantha, Raymond [1812]. He was born on 5 Jan 1927.

iii. Yantha, Gerald [1813]. He was born in 1939. He died on 16 Nov 2003.

iv. Yantha, Sylvester [1814].

v. Yantha, Loretta [1815].

vi. Yantha, Anne [1816].

Spouse: Voldock, Mary.

Mary was born in 1909. She died on 30 Sep 1991 at the age of 82 years. She married Yantha, Michael on 6 May 1958.

182. **Yantha, Mary Anne.**

Mary Anne was born in 1898. She died on 20 Dec 1966 at the age of 68 years. She was buried on 23 Dec 1966 in St Casimir's Cemetery, Round Lake Centre, Ontario. Mary Anne was the daughter of Yantha, Joseph and Peplinska, Catherina. She married Pecoskie, Joseph on 23 Apr 1918.

Spouse: Pecoskie, Joseph.

Joseph was born on 21 Feb 1898. He died on 5 Jan 1976 in Pembroke General Hospital, Pembroke, Ontario at the age of 77 years. He was buried on 8 Jan 1976 in St Casimir's Cemetery, Round Lake Centre, Ontario. Joseph was the son of Pecoski, August and Shushack, Clara. He married Yantha, Mary Anne on 23 Apr 1918.

Children of Yantha, Mary Anne and Pecoskie, Joseph

i. Pecoskie, Edward Roman [1821]. He was born on 7 Feb 1919. He died on 13 Jan 1976.

ii. Pecoskie, Robert Joseph [1822]. He was born on 7 Oct 1921. He died on 26 Jun 1990.

iii. Pecoskie, Walter Sylvester [1823]. He was born on 13 Nov 1923. He died on 30 Jan 1989 in Round Lake Centre, Ontario.

iv. Pecoskie, Florence [1824]. She was born in 1926.

v. Pecoskie, Theresa [1825]. She was born on 12 Sep 1928. She died on 25 Jun 2003.

vi. Pecoskie, Lawrence [1826]. He was born on 22 May 1931. He died on 15 Feb 1997 in Matheson, Cochran Co.

vii. Pecoskie, Marcella [1827]. She was born on 26 Jun 1934. She died on 14 Jun 1934.

viii. Pecoskie, Beatrice Mary [1828]. She was born on 26 Jun 1934. She died on 13 May 1995 in Round Lake Centre, Ontario.

ix. Pecoskie, Shirley [1829]. She was born on 5 Aug 1943.

183. **Yantha, Victoria.**

Victoria was born on 6 Dec 1899. Victoria was the daughter of Yantha, Joseph and Peplinska, Catherina.

184. **Yantha, John.**

John was born on 11 Mar 1901. He died on 22 Jan 1902 at the age of 10 months. He was buried in St Stanislaus Cemetery, Wilno, Ontario. John was the son of Yantha, Joseph and Peplinska, Catherina.

185. **Yantha, Anna.**

Anna was born in 1902. She died on 18 Nov 1910 at the age of 8 years. Anna was the daughter of Yantha, Joseph and Peplinska, Catherina.

186. **Yantha, Joseph Andreas.**

Joseph Andreas was born on 30 Nov 1904. He died on 16 Jan 1905 at the age of 1 months. Joseph Andreas was the son of Yantha, Joseph and Peplinska, Catherina.

187. **Yantha, Stephen Thomas.**

Stephen Thomas was born on 26 Aug 1907. He died on 24 Feb 1909 at the age of 1 years. He was buried in St Stanislaus Cemetery, Wilno, Ontario. Stephen Thomas was the son of Yantha, Joseph and Peplinska, Catherina.

188. **Yantha, Augustina Suzanna.**

Augustina Suzanna was born on 31 Jul 1909. Augustina Suzanna is the daughter of Yantha, Joseph and Peplinska, Catherina. She married Rosamond, Eddie.

Notes for Yantha, Augustina Suzanna

Augustina "Tess" Yanatha.

Relationship with: Rosamond, Eddie.

He married Yantha, Augustina Suzanna.

189. **Kiedroskie, Frances.**

Frances was born in 1915. She died on 19 Dec 1981 at the age of 66 years. She was buried on 22 Apr 1982 in St Casimir's Cemetery, Round Lake Centre, Ontario. Frances was the daughter of Kiedrowski, Peter and Peplinska, Catherina. She married Bielaskie, Isydor.

Relationship with: Bielaskie, Isydor.

Isydor was born in 1913. He died on 27 Oct 1990 at the age of 77 years. He was buried on 29 Oct 1990 in St Casimir's Cemetery, Round Lake Centre, Ontario. Isydor was the son of Bielawski, Albert and Kulas, Viola. He married Kiedroskie, Frances.

18A. **Kedroskie, Rosie.**

Rosie was the daughter of Kiedrowski, Peter and Peplinska, Catherina. She married Oram, ?.

Relationship with: Oram, ?.

He married Kedroskie, Rosie.

18B. **Kedroskie, Lois Louise.**

Lois Louise was born in 1917. She died on 24 Oct 1994 in Valley Manor Nursing Home, Barry's Bay, Ontario at the age of 77 years. She was buried on 27 Oct 1994 in St Casimir's Cemetery, Round Lake Centre, Ontario. Lois Louise was the daughter of Kiedrowski, Peter and Peplinska, Catherina. She married Levair, Joseph T.

Relationship with: Levair, Joseph T.

Joseph T was born in 1903. He died on 9 May 1991 at the age of 88 years. He was buried on 11 May 1991 in St Casimir's Cemetery, Round Lake Centre, Ontario. Joseph T was the son of Levair, Thomas and Belaskie, Mary. He married Kedroskie, Lois Louise.

Children of Kedroskie, Lois Louise and Levair, Joseph T

i. Levair, Rose [18B1].

ii. Levair, Thomas [18B2].

iii. Levair, Leslie [18B3].

iv. Levair, Gerald [18B4].

v. Levair, Gary [18B5].

191. **Peplinski, John.**

John was born in Mar 1901. He died on 7 Sep 1901 at the age of 6 months. John was the son of Peplinski, August and Blank, Anna.

192. **Peplinski, Mary Ann Hedwig.**

Mary Ann Hedwig was born on 16 Oct 1902. She died on 21 Nov 1983 at the age of 81 years. Mary Ann Hedwig was the daughter of Peplinski, August and Kulas, Martha. She married Rekowski, Aloysius on 23 Jun 1919. Also married Yantha, Angus (Ignatius) Frank 14 Apr 1926 in Barry's Bay, Ontario.

Notes for Peplinski, Mary Ann Hedwig

Angus Yantha was first married to Ann Pick, she died March 19, 1923. Angus was brother to Edmund (Edddie), Thomas and Joseph, and to half-brothers Martin, James, Matthew and Michael Yantha.

Spouse: Rekowski, Aloysius.

Aloysius was born on 16 Sep 1892. He died on 26 May 1921 at the age of 28 years. He married Peplinski, Mary Ann Hedwig on 23 Jun 1919.

Children of Peplinski, Mary Ann Hedwig and Rekowski, Aloysius

i. Rekowski, Josef [1921]. He was born on 21 Sep 1920. He died on 21 Sep 1920.

ii. Rekowski, Rev. Aloysius John [1922]. He was born on 23 Oct 1921. He died on 17 Jun 2006 in Toronto, Ontario.

Spouse: Yantha, Angus (Ignatius) Frank.

Angus (Ignatius) Frank was born on 1 Aug 1897 in Barry's Bay, Ontario. He died on 16 Mar 1965 in Barry's Bay, Ontario at the age of 67 years. He was buried on 19 Mar 1965 in St Hedwig's Cemetery, Barry's Bay, Ontario. Angus (Ignatius) Frank was the son of Yantha, Peter and Gutoskie, Mary. He married Peplinski, Mary Ann Hedwig on 14 Apr 1926 in Barry's Bay, Ontario.

Children of Peplinski, Mary Ann Hedwig and Yantha, Angus (Ignatius) Frank

i. Yantha, Martha Marie [1923]. She was born on 20 Jan 1927 in North Cobalt, Ontario.

ii. Yantha, Clement Ignatius [1924]. He was born on 15 Feb 1929. He died on 16 Apr 2005.

iii. Yantha, Zigmond Elmer [1925]. He was born on 14 Oct 1932. He died on 23 Nov 1976.

iv. Yantha, Andrew Apolinary [1926]. He was born on 23 Aug 1934.

v. Yantha, Mary Ann Margarret [1927]. She was born on 1 Feb 1945 in Heaslip, Ontario.

193. **Peplinski, Martha Rosalia (Rose).**

Martha Rosalia (Rose) was born on 3 May 1905. She died on 20 Jan 2003 at the age of 97 years. Martha Rosalia (Rose) was the daughter of Peplinski, August and Kulas, Martha. She married Burchat, John T on 7 Nov 1922.

Spouse: Burchat, John T.

John T was born on 11 Jul 1897. He died on 10 Feb 1985 at the age of 87 years. He married Peplinski, Martha Rosalia (Rose) on 7 Nov 1922.

Children of Peplinski, Martha Rosalia (Rose) and Burchat, John T

i. Burchat, Florence [1931]. She was born on 24 Oct 1923.

ii. Burchat, Marcella [1932]. She was born on 13 Nov 1926.

iii. Burchat, Lauretta [1933]. She was born on 12 Apr 1939.

194. **Peplinski, John Sylvester.**

John Sylvester was born on 21 May 1907 in Wilno, Ontario. He died on 13 May 1995 in Pembroke General Hospital, Pembroke, Ontario at the age of 87 years. John Sylvester was the son of Peplinski, August and Kulas, Martha. He married Chippior, Mary Ann on 12 Jul 1932.

Notes for Peplinski, John Sylvester

John and Mary lived and farmed in Cobden Ontario until their retirement.

Spouse: Chippior, Mary Ann.

Mary Ann was born on 6 Jun 1913 in Barry's Bay, Ontario. She died on 25 Apr 1993 in Pembroke Civic Hospital, Pembroke, Ontario at the age of 79 years. She was buried on 28 Apr 1993 in St Pius Cemetery, Oscola, Ontario. Mary Ann was the daughter of Chippior, Aloysius and Trader, Josephine. She married Peplinski, John Sylvester on 12 Jul 1932.

Children of Chippior, Mary Ann and Peplinski, John Sylvester

i. Peplinski, Desmond M [1941]. He was born on 21 Sep 1933 in Barry's Bay, Ontario.

ii. Peplinski, Carmel [1942]. She was born on 21 May 1937.

iii. Peplinski, Stella [1943]. She was born on 17 Jun 1938.

iv. Peplinski, Theresa Rose [1944]. She was born on 31 Jul 1941. She died on 31 Jul 1941.

v. Peplinski, Helen [1945]. She was born on 24 Apr 1942. She died on 24 Apr 1942.

vi. Peplinski, Dominic [1946]. He was born on 9 May 1944.

vii. Peplinski, Maryann [1947]. She was born on 2 Aug 1940.

viii. Peplinski, Bernadette [1948]. She was born on 10 May 1948.

ix. Peplinski, Irene R [1949]. She was born on 8 Sep 1952.

195. **Peplinski, Aloysius.**

Aloysius was born on 20 Jun 1909. He died on 6 Mar 1986 in Charlton, Ontario at the age of 76 years. Aloysius was the son of Peplinski, August and Kulas, Martha. He married Puhalski, Tessie (Anastasia) on 20 May 1931 in Barry's Bay, Ontario.

Notes for Peplinski, Aloysius

"My dad, Aloysius loved photography when he was young and took a lot of pictures. Aloysius was a younger brother of John Peplinski. My mother was Anastasia Puchalski. My folks lived in Barry's Bay where my dad was a blacksmith in the big sawmill there until 1940 when it shut down and we moved to a big farm in Northern Ontario, just South of Englehart where a lot of the Polish people from the Barry's Bay - Wilno area moved to take advantage of affordable land which is very fertile. Our farm was one mile away from my grandfather August's one sister, Annie Shire and dad's sister Susan and husband Stan Puchalski and family also moved up there the previous year. They are "double cousins" to me, as Susan was a younger sister to my dad and Stan was a younger brother of my mom's".

Thanks to Sylvester Peplinski for this note on his father.

Spouse: Puhalski, Tessie (Anastasia).

Tessie (Anastasia) was born on 25 Dec 1910. She died on 30 Dec 1996 at the age of 86 years. She married Peplinski, Aloysius on 20 May 1931 in Barry's Bay, Ontario.

Children of Puhalski, Tessie (Anastasia) and Peplinski, Aloysius

i. Peplinski, Sylvester [1951]. He was born on 10 Feb 1932 in Barry's Bay, Ontario.

ii. Peplinski, Irene [1952]. She was born on 9 Aug 1945 in Charlton, Ontario.

iii. Peplinski, Esther [1953]. She was born on 2 Oct 1947 in Charlton, Ontario.

iv. Peplinski, Kenneth [1954]. He was born on 20 May 1951 in Charlton, Ontario.

v. Peplinski, Theresa [1955]. She was born on 17 Feb 1954 in Charlton, Ontario.

vi. Peplinski, Joseph [1956]. He was born on 14 Apr 1955 in Charlton, Ontario.

vii. Peplinski, Doreen [1957]. She was born on 28 Dec 1956 in Charlton, Ontario.

viii. Peplinski, Michael [1958]. He was born on 2 Nov 1958 in Charlton, Ontario.

196. **Peplinski, Agnes.**

Agnes was born on 6 Jan 1912. She died on 16 Feb 1997 in St Francis Memorial Hospital, Barry's Bay, Ontario at the age of 85 years. She was buried in St Mary's Cemetery, Wilno, Ontario. Agnes was the daughter of Peplinski, August and Kulas, Martha. She married Burchat, Nicholas on 30 Jun 1931.

Spouse: Burchat, Nicholas.

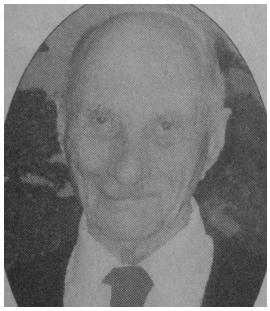

Nicholas was born on 6 Sep 1904. He died on 28 Dec 2004 in Valley Manor Nursing Home, Barry's Bay, Ontario at the age of 100 years. He married Peplinski, Agnes on 30 Jun 1931.

Children of Peplinski, Agnes and Burchat, Nicholas

i. Burchat, Winnifred H [1961]. He was born on 2 Jul 1932. He died on 12 Aug 1994 in St Hedwig's, Barry's Bay, Ontario.

ii. Burchat, Benedict L [1962]. He was born on 18 Aug 1933.

iii. Burchat, Theresa Cora [1963]. She was born on 16 Sep 1934. She died on 12 Feb 1992.

iv. Burchat, Ephrazine V [1964]. She was born on 23 Dec 1935.

v. Burchat, Esther [1965]. She was born on 2 Aug 1948.

197. **Peplinski, Joseph A.**

Joseph A was born on 3 Mar 1914. He died on 8 Jan 2003 in Barry's Bay, Ontario at the age of 88 years. Joseph A was the son of Peplinski, August and Kulas, Martha. He married Chippior, Barbara on 12 Apr 1937.

Spouse: Chippior, Barbara.

Barbara was born on 7 Jun 1915. She died on 23 Mar 2003 at the age of 87 years. Barbara was the daughter of Chippior, Aloysius and Trader, Josephine. She married Peplinski, Joseph A on 12 Apr 1937.

Children of Chippior, Barbara and Peplinski, Joseph A

i. Peplinski, Shirley M [1971]. She was born on 25 Jan 1938.

ii. Peplinski, Josephine M [1972]. She was born on 8 Apr 1935.

iii. Peplinski, Bertille C [1973]. She was born on 12 Dec 1940.

198. **Peplinski, Susan V.**

Susan V was born on 6 Aug 1916 in Hagarty Twp, Renfrew Co, Ontario. She died on 14 Mar 1980 at the age of 63 years. Susan V was the daughter of Peplinski, August and Kulas, Martha. She married Puchalski, Stanley M. on 26 Jun 1934 in Barry's Bay, Ontario.

Spouse: Puchalski, Stanley M.

Stanley M. was born on 14 Apr 1912 in Sherwood Twp., Renfrew Co. Ontario. He was baptised on 16 Apr 1912 in St Mary's Church, Wilno, Ontario. He died on 3 Mar 1979 at the age of 66 years. He married Peplinski, Susan V on 26 Jun 1934 in Barry's Bay, Ontario.

Children of Peplinski, Susan V and Puchalski, Stanley M.

i. Puchalski, Grace M. [1981]. She was born on 26 Apr 1935.

ii. Puchalski, Dorothy S. [1982]. She was born on 24 Jul 1936. She died on 27 Jan 2010.

iii. Puchalski, Ambrose S. [1983]. He was born on 7 May 1938.

iv. Puhalski, Bernice Ann [1984]. She was born on 29 Aug 1940.

v. Puhalski, Martha I. [1985]. She was born on 5 Apr 1943.

vi. Puhalski, Raymond W. [1986]. He was born on 20 Jul 1944.

vii. Puhalski, Stanley J. [1987]. He was born on 20 Dec 1948.

viii. Puhalski, Anthony B. [1988]. He was born on 21 Feb 1956.

199. **Peplinski, Elanor.**

Elanor was born on 16 Sep 1918. She died on 31 Mar 1992 at the age of 73 years. Elanor was the daughter of Peplinski, August and Kulas, Martha.

19A. **Peplinski, Anthony Sylvester.**

Anthony Sylvester was born on 21 Dec 1919. He died on 22 Jun 1993 in Pembroke, Ontario at the age of 73 years. Anthony Sylvester was the son of Peplinski, August and Kulas, Martha. He married Chippior, Catherine Elizabeth.

Spouse: Chippior, Catherine Elizabeth.

Catherine Elizabeth was born on 1 Dec 1918. She died on 11 Jan 1993 at the age of 74 years. Catherine Elizabeth was the daughter of Chippior, Aloysius and Trader, Josephine. She married Peplinski, Anthony Sylvester.

Children of Chippior, Catherine Elizabeth and Peplinski, Anthony Sylvester

i. Peplinski, Rosemarie [19A1]. She was born on 1 Apr 1945.

ii. Peplinski, Mary Theresa [19A2]. She was born in 1947. She died in 1947.

19B. **Peplinski, Ireneusz.**

Ireneusz was born on 3 Mar 1922. He died on 4 Mar 1922 at the age of 1 days. He was buried in St Stanislaus Cemetery, Wilno, Ontario. Ireneusz was the son of Peplinski, August and Kulas, Martha.

Notes for Peplinski, Ireneusz

Died one day old and is buried with his mother and grandparents.

19C. **Peplinskie, Ben.**

Ben was born on 15 Nov 1923. He died on 13 Jun 1975 in Green Acres, Winnipeg, MB at the age of 51 years. Ben was the son of Peplinski, August and Foster, Mary. He married MacKenzie, Catherine G on 12 Jan 1943.

Spouse: MacKenzie, Catherine G.

Catherine G was born on 7 Aug 1921. She died on 1 Mar 1969 in Green Acres, Winnipeg, MB at the age of 47 years. She married Peplinskie, Ben on 12 Jan 1943.

Notes for MacKenzie, Catherine G

Catherine Grace (Rene) MacKenzie, known by Rene, name.

Children of MacKenzie, Catherine G and Peplinskie, Ben

i. Peplinskie, David [19C1]. He was born on 1 Mar 1943.

ii. Peplinskie, Sylvia [19C2]. She was born on 17 Feb 1944.

iii. Peplinskie, Anne [19C3]. She was born on 22 Jan 1957.

1B1. **Peplinski, Adam John.**

Adam John was born on 20 Apr 1901. He died on 7 Sep 1901 at the age of 4 months. He was buried in St Stanislaus Cemetery, Wilno, Ontario. Adam John was the son of Shires, Matthew and Peplinska, Anna.

1B2. **Shires, Jack.**

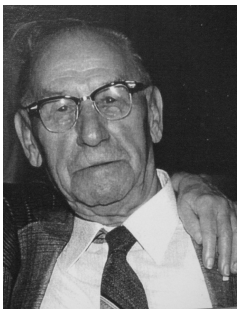

Jack was born on 8 Jul 1902. He died on 20 Oct 1990 in Cincinatti, Ohio at the age of 88 years. Jack was the son of Shires, Matthew and Peplinska, Anna.

1B3. **Shires, F Peter.**

F Peter was born on 3 Oct 1904. He died on 4 Jun 1985 at the age of 80 years. He was buried on 7 Jun 1988 in St Casimir's Cemetery, Round Lake Centre, Ontario. F Peter was the son of Shires, Matthew and Peplinska, Anna. He married Coulas, Barbara M on 9 May 1928.

Notes for Shires, F Peter

Barbara Coulas had a brother named Frank, headstone in Rd Lake Cem. reads Frank Coulas July 13, 1895 - Oct. 23, 1976.

Spouse: Coulas, Barbara M.

Barbara M was born on 20 Nov 1906. She died on 19 Nov 1975 at the age of 68 years. She was buried on 22 Nov 1975 in St Casimir's Cemetery, Round Lake Centre, Ontario. Barbara M was the daughter of Coulas, Joseph and Kiedroski, Mary. She married Shires, F Peter on 9 May 1928.

Children of Coulas, Barbara M and Shires, F Peter

i. Shires, Kenneth J [1B31]. He was born on 14 Jan 1929. He died on 13 Oct 1991.

ii. Shires, Joseph [1B32].

iii. Shires, Edith B [1B33]. She was born on 8 Jun 1931.

iv. Shires, Clarence A [1B34]. He was born on 28 Jan 1948 in Round Lake Centre, Ontario.

1B4. **Shires, Mary.**

Mary was born on 1 Feb 1907. Mary is the daughter of Shires, Matthew and Peplinska, Anna. She married Stdeckle, Henry.

Relationship with: Stdeckle, Henry.

He married Shires, Mary.

Children of Shires, Mary and Stdeckle, Henry

i. Stdeckle, Joseph [1B41].

ii. Stdeckle, Clara [1B42].

iii. Stdeckle, Mary [1B43].

iv. Stdeckle, Louis [1B44].

1B5. **Shires, Anthony.**

Anthony was the son of Shires, Matthew and Peplinska, Anna.

1B6. **Shires, Frances.**

Frances was born on 25 Nov 1910. She died in Jun 2004 at the age of 93 years. Frances was the daughter of Shires, Matthew and Peplinska, Anna. She married McIntyre, Benjamin.

Relationship with: McIntyre, Benjamin.

He married Shires, Frances.

Children of Shires, Frances and McIntyre, Benjamin

i. McIntyre, Donald [1B61]. He was born on 17 Nov 1930.

ii. McIntyre, Florence [1B62]. She was born on 17 Oct 1933.

iii. McIntyre, Ursela [1B63]. She was born on 18 Feb 1935.

1B7. **Shires, Tommy.**

Tommy was born on 20 Dec 1913. He died in Nov 1973 at the age of 59 years. Tommy was the son of Shires, Matthew and Peplinska, Anna.

1B8. **Shires, Agnes.**

Agnes was born on 20 May 1919. She died on 4 May 1996 at the age of 76 years. Agnes was the daughter of Shires, Matthew and Peplinska, Anna. She married Fletcher, Kevin on 12 Aug 1940. She also married Grisdale, Ralph on 24 Sep 1966.

Notes for Shires, Agnes

The following partial autobiography is from personal papers of Agnes Shires. Sadly, Agnes passed away April 1966 about two weeks after this writing:

"*We lived at Wilno till I was nine, my father (Matthew Shires) had always worked in lumber camps and decided to buy a nice farm in Heaslip. We suffered many hardships as there had been a big fire in 1928 and the bush was all dead trees, so there was no way for the soil to drain and for a few years we had to cope with rotten potatoes, had to hurry and gather hay and grain before the wet season started.*

My Dad was bedridden a few months, my mother (Anna Peplinski) was in the change of life. So my brother Tom only 14 years old had to draw gravel by horses and sled to pay the taxes. We had over two miles to walk to school. My mother and I had to saw wood with one of us on each end (of the saw). Florence and Gertie were 7 and 5. The extra wood we sawed, my brother took it to Englehart, sold it, that was our grocery money. We had our own sheep, so my mother spun the wool, I learnt how to knit socks and sold them at $2.50 a pair. Seemed like at nine I changed from a fun loving child to a hardworking farmhand. In the summer I had to get up early and get the cows from the pasture, my mother and I milked them, separated the milk, put the cream in a can in the well to keep it cold. Had breakfast, cleaned house then walked two miles to school.

Three boys and two girls had been married before we moved to the farm.

We finished public school, and helped on the farm till we went to Kirkland Lake, had to do housework or waitress in a hotel. I was a waitress till later years and pushed my way around till I got working in stores. I even trained girls how to be salesladies. At one time my daughter Joan worked part time at Woolworth's while going to High School. She fitted in nicely with the staff. Joan finished five years high-school then got married had 3 nice boys. Now I'm a great grandmother.

Our grandparents, the Peplinskis' celebrated their family reunion in August, 1995, held at Barry's Bay arena. there were 1000 paid registration and 875 for the supper. There were many more that weren't able to attend.

Now I'm living at the Ontario Finnish Rest Home, wish I had good health, not so, what can you expect at 77 years of age.".

By **Agnes Shires**, dated April 16, 1996.

~

Our gratitude to her daughter, Joan Clarke nee Fletcher, for sharing such a treasured piece of family history. In her letter, Joan mentioned her mother loved to write poems.

The following, "*Canada My Country*" in her mother's own hand writing was included in papers sent to me by Joan.. Hopefully, I correctly transcribed each line as some were over written and others crossed out; may have been a rough draft. The poem leaves no doubt how deep our ancestors embraced their new homeland, life's hardships could not kill dreams and hopes of a better life for their children.

Canada My Country

In the early 1800's or so,
My Grandma and Grandpa sailed the ocean blue.
In a ship load of people to
Make a home in a country that was new.

Madawaska Valley was where they settled
To make a home for their family, they toiled
The soil and sang happy songs because,
My Canada, they had found you.

My Grandma was a wee woman, but a mother at heart was she.
While Grandpa tilled the soil, Grandma walked twenty miles
With a half-sack of flour on her back
To feed her hungry family.

They never had money to ever go back
And see their old country but they used to say,
This is where we want to live,
We're helping to build Canada for our family.

Whatever you may chose to
Call me, a child of an immigrant, a D.P.
Or else, I'm so happy I'm a Canadian
And my Grandparents chose this country for me.

They sailed the ocean blue,
They landed on a soil so new;
They toiled so hard there too,
Canada my Country, all for you.

Written by **Agnes Shires** (1919 - 1996), daughter of **Matthew Shires** and **Anna Peplinski**.

Spouse: Fletcher, Kevin.

Kevin died on 16 Dec 1984. He married Shires, Agnes on 12 Aug 1940.

Children of Shires, Agnes and Fletcher, Kevin

i. Fletcher, Joan [1B81].

Spouse: Grisdale, Ralph.

Ralph died in 1994. He married Shires, Agnes on 24 Sep 1966.

1B9. **Shires, Florence.**

Florence was born on 9 May 1921. Florence is the daughter of Shires, Matthew and Peplinska, Anna. She married Hall, Tom.

Relationship with: Hall, Tom.

He married Shires, Florence.

Children of Shires, Florence and Hall, Tom

i. Hall-Whitfield, Doreen B [1B91]. She was born on 25 Apr 1943. She died on 25 Apr 1981.

ii. Archer-Hall, Karen [1B92]. She was born on 21 Jan 1952.

1BA. **Shires, Gertrude.**

Gertrude was born on 26 Jul 1923. She died in 1982 at the age of 58 years. Gertrude was the daughter of Shires, Matthew and Peplinska, Anna. She married Plunkett, Lorne in 1982.

Spouse: Plunkett, Lorne.

He married Shires, Gertrude in 1982.

Children of Shires, Gertrude and Plunkett, Lorne

i. Plunkett, Greg [1BA1].

ii. Plunkett, Barry [1BA2].

iii. Plunkett, Ruth [1BA3].

1C1. **Prince, Anastasia Theresa.**

Anastasia Theresa was born on 22 Aug 1903. She died on 17 Nov 1993 at the age of 90 years. Anastasia Theresa was the daughter of Prince, Michael and Peplinska, Augustina. She married Lorbetski, Joseph Francis on 27 Sep 1927 in St Stanislaus Church, Wilno, Ontario.

Spouse: Lorbetski, Joseph Francis.

Joseph Francis was born on 25 May 1898. He died on 8 Aug 1980 at the age of 82 years. He was buried in St Mary's Church, Wilno, Ontario. Joseph Francis was the son of Lorbiecki, Francis Xavier and Kuiack, Marianna. He married Prince, Anastasia Theresa on 27 Sep 1927 in St Stanislaus Church, Wilno, Ontario.

Children of Prince, Anastasia Theresa and Lorbetski, Joseph Francis

i. Lorbetski, Benedict Francis [1C11]. He was born on 23 May 1930 in Sherwood Twp., Renfrew Co. Ontario. He died on 11 Aug 1950 in (drowned) McMaster Lake, Ontario.

ii. Lorbetski, Sylvester Theodore [1C12]. He was born on 20 Apr 1933 in Sherwood Twp., Renfrew Co. Ontario. He died on 19 Jun 1987.

iii. Lorbetski, Edward Felix [1C13]. He was born on 29 May 1937 in Sherwood Twp., Renfrew Co. Ontario.

iv. Lorbetski, Joseph John [1C14]. He was born on 1 Jan 1939 in Sherwood Twp., Renfrew Co. Ontario.

v. Lorbetski, Linda Theresa [1C15]. He was born on 1 May 1948.

1C2. **Prince, Anna Magdalena.**

Anna Magdalena was born on 23 Sep 1905. She died on 13 Apr 1925 in Hagarty Twp. Renfrew Co. Ontario at the age of 19 years. She was buried on 16 Apr 1925 in St Stanislaus Cemetery, Wilno, Ontario. Anna Magdalena was the daughter of Prince, Michael and Peplinska, Augustina.

1C3. **Prince, Anthony Francis.**

Anthony Francis was born on 28 Mar 1908 in Hagarty Twp. Renfrew Co. Ontario. He was baptised on 29 Mar 1908 in St Stanislaus Church, Wilno, Ontario. He died on 30 Aug 1974 in Round Lake Centre, Ontario at the age of 66 years. He was buried on 2 Sep 1974 in St Mary's Cemetery, Wilno, Ontario. Anthony Francis was the son of Prince, Michael and Peplinska, Augustina. He married Lorbetski, Mary Martha on 8 Jun 1937 in St Stanislaus Church, Wilno, Ontario.

Spouse: Lorbetski, Mary Martha.

Mary Martha was born on 27 Jul 1902. She died on 13 Mar 1994 in North Cobalt, Ontario at the age of 91 years. She was buried on 17 Mar 1994 in St Mary's Cemetery, Wilno, Ontario. Mary Martha was the daughter of Lorbiecki, Francis Xavier and Kuiack, Marianna. She married Prince, Anthony Francis on 8 Jun 1937 in St Stanislaus Church, Wilno, Ontario.

Children of Lorbetski, Mary Martha and Prince, Anthony Francis

i. Prince, Edmund Adam [1C31]. He was born on 23 Feb 1938 in Hagarty Twp. Renfrew Co. Ontario. He died on 6 Jul 2000.

ii. Prince, Rene Joseph [1C32]. He was born on 11 Mar 1941.

iii. Prince, Joyce Eva [1C33]. She was born on 4 Feb 1945.

1C4. **Prince, Edmund Felix.**

Edmund Felix was born on 29 Jul 1910 in Hagarty Twp. Renfrew Co. Ontario. He was baptised on 31 Jul 1910 in St Stanislaus Church, Wilno, Ontario. He died on 18 Aug 1910 in Wilno, Ontario at the age of 20 days. He was buried in Aug 1910 in St Stanislaus Cemetery, Wilno, Ontario. Edmund Felix was the son of Prince, Michael and Peplinska, Augustina.

1C5. **Prince, Felix Thomas.**

Felix Thomas was born on 17 Dec 1911 in Hagarty Twp. Renfrew Co. Ontario. He was baptised on 18 Dec 1911 in St Stanislaus Church, Wilno, Ontario. He died on 29 Aug 1986 at the age of 74 years. Felix Thomas was the son of Prince, Michael and Peplinska, Augustina. He married Kosnaskie, Barbara Ann on 14 Nov 1944.

Notes for Prince, Felix Thomas

Barbara nee Kosnaskie Buraczewski

Spouse: Kosnaskie, Barbara Ann.

Barbara Ann was born on 18 Feb 1918. She died on 18 Dec 1989 at the age of 71 years. Barbara Ann was the daughter of Koznacki, Gregory and Plebon, Agatha. She married Prince, Felix Thomas on 14 Nov 1944. She also married Buraczewski, Walter.

Children of Kosnaskie, Barbara Ann and Prince, Felix Thomas

i. Prince, Theresa Joan [1C51]. She was born on 20 Aug 1945.

ii. Prince, Kenneth Zigmund [1C52]. He was born on 29 Mar 1947.

iii. Prince, Esther RoseMarie [1C53]. She was born on 6 Jun 1949.

iv. Prince, Bernadette Mary [1C54]. She was born on 19 Sep 1952.

v. Prince, Adelaide Marjorie [1C55]. She was born on 31 Aug 1954.

1C6. **Prince, Agnes Hedviga.**

Agnes Hedviga was born on 31 Mar 1914 in Hagarty Twp. Renfrew Co. Ontario. She was baptised on 3 Apr 1914 in St Stanislaus Church, Wilno, Ontario. She died on 13 Oct 1963 at the age of 49 years. She was buried on 16 Oct 1963 in St Stanislaus Cemetery, Wilno, Ontario. Agnes Hedviga was the daughter of Prince, Michael and Peplinska, Augustina.

1C7. **Prince, Edmund Ladislaus.**

Edmund Ladislaus was born on 18 Nov 1916 in Hagarty Twp. Renfrew Co. Ontario. He was baptised on 29 Nov 1916 in St Stanislaus Church, Wilno, Ontario. He died on 13 Nov 1987 at the age of 70 years. Edmund Ladislaus was the son of Prince, Michael and Peplinska, Augustina.

1C8. **Prince, Benedict (Dominic).**

Benedict (Dominic) was born on 1 Jul 1919 in Hagarty Twp. Renfrew Co. Ontario. He was baptised on 2 Jul 1919 in St Stanislaus Church, Wilno, Ontario. He died on 15 Mar 1999 at the age of 79 years. Benedict (Dominic) was the son of Prince, Michael and Peplinska, Augustina. He married Zilney, Julia Anna on 26 Aug 1978 in St Mary's Church, Wilno, Ontario.

Notes for Prince, Benedict (Dominic)

Julia nee Zillney /Yantha

Spouse: Zilney, Julia Anna.

Julia Anna was born on 4 Nov 1934. Julia Anna is the daughter of Zilney, Jocob and Stoppa, Mary. She married Yantha, Bronis. Also married Prince, Benedict (Dominic) 26 Aug 1978 in St Mary's Church, Wilno, Ontario.

1C9. **Prince, Maximilian Frank.**

Maximilian Frank was born on 26 Oct 1921 in Hagarty Twp. Renfrew Co. Ontario. He was baptised on 27 Oct 1921 in St Stanislaus Church, Wilno, Ontario. He died on 23 Jul 1996 at the age of 74 years. Maximilian Frank was the son of Prince, Michael and Peplinska, Augustina. He married Terrio, Joan Anne on 28 Dec 1957.

Spouse: Terrio, Joan Anne.

Joan Anne was born on 26 Dec 1935. Joan Anne is the daughter of Terrio, Bliss and Babineau, Viola. She married Prince, Maximilian Frank on 28 Dec 1957.

Children of Terrio, Joan Anne and Prince, Maximilian Frank

i. Prince, Maxie Patrick [1C91]. He was born on 20 May 1958.

ii. Prince, Michael Adam [1C92]. He was born on 31 Jan 1964.

1CA. **Prince, Florence Esther.**

Florence Esther was born on 1 Jun 1924 in Hagarty Twp. Renfrew Co. Ontario. She was baptised on 2 Jun 1924 in St Stanislaus Church, Wilno, Ontario. She died on 12 Jul 1992 at the age of 68 years. Florence Esther was the daughter of Prince, Michael and Peplinska, Augustina. She married unknown, unknown. She also married Brown, Ernest Rock on 30 Oct 1946.

Relationship with: unknown, unknown.

He married Prince, Florence Esther.

Children of Prince, Florence Esther and unknown, unknown

i. Pearse, Mary [1CA1]. She was born on 19 Apr 1945 in "The Anthony Prince Story" pg85.

Spouse: Brown, Ernest Rock.

Ernest Rock was born on 11 Apr 1925. He died on 6 Sep 1987 at the age of 62 years. Ernest Rock was the son of Brown, Joseph and Louis-Seize, Levina. He married Prince, Florence Esther on 30 Oct 1946.

Children of Prince, Florence Esther and Brown, Ernest Rock

i. Brown, Lynda Ann [1CA2]. She was born on 29 Sep 1948.

ii. Brown, James Michael [1CA3]. He was born on 7 May 1951.

iii. Brown, Beverly Ann Mary [1CA4]. She was born on 28 Jan 1961.

1CB. Prince, Stella Margaret.

Stella Margaret was born on 29 Jan 1927 in Hagarty Twp. Renfrew Co. Ontario. Stella Margaret is the daughter of Prince, Michael and Peplinska, Augustina. She married Shalla, Maxie Paul on 12 Sep 1950 in St Mary's Church, Wilno, Ontario.

Spouse: Shalla, Maxie Paul.

Maxie Paul was born on 9 Sep 1926. He died on 9 Jan 2000 in home in Whitney, Ontario at the age of 73 years. He was buried in 2000 in St. Martin of Tours Church Cemetery . Maxie Paul was the son of Shalla, Paul and Hudder, Catherine. He married Prince, Stella Margaret on 12 Sep 1950 in St Mary's Church, Wilno, Ontario.

Children of Prince, Stella Margaret and Shalla, Maxie Paul

i. Shalla, Michael James [1CB1]. He was born on 7 May 1958.

ii. Shalla, Daniel Peter [1CB2]. He was born on 1 Oct 1959.

iii. Shalla, Catherine Ann [1CB3]. She was born on 17 Sep 1962.

iv. Shalla, Robert John [1CB4]. He was born on 2 Oct 1964.

1D1. Lorbetskie, Mary.

Mary was born on 3 Jan 1905. She died on 31 Mar 1986 in Pembroke General Hospital, Pembroke, Ontario at the age of 81 years. She was buried on 3 Apr 1986 in St Andrew's Cemetery, Killaloe, Ontario. Mary was the daughter of Lorbetskie, Theodore and Peplinska, Victoria. She married Afelskie, Roman.

Spouse: Afelskie, Roman.

Roman was born on 5 Mar 1899. He died on 7 Oct 1937 in Golden Lake, Ontario at the age of 38 years. He was buried on 11 Oct 1937 in St Andrew's Cemetery, Killaloe, Ontario. He married Lorbetskie, Mary.

Notes for Afelskie, Roman

Roman Afelski was son of Anthony Afelski and Rosalia Kouhilewski.

Children of Lorbetskie, Mary and Afelskie, Roman

i. Afelskie, Anna [1D11].

ii. Afelskie, Frank R [1D12]. He was born in 1925. He died on 17 Aug 1993 in Toronto, Ontario.

iii. Afelskie, Benedict [1D13]. He was born on 1 Nov 1927.

iv. Afelskie, Teresa [1D14]. She was born in 1931. She died on 26 Apr 1999 in Sudbury Reginal Hospital Memorial Site.

v. Afelskie, ? [1D15]. This person was born in May 1934. This person died on 22 May 1934 in Killaloe, Ontario.

vi. Afelskie, James R [1D16]. He was born on 5 Jul 1936. He died on 3 Sep 1936 in Killaloe, Ontario.

vii. Afelskie, Archichald Robert [1D17]. He was born on 5 Jul 1937. He died in Aug 2009.

1D2. Lorbetskie, Frances.

Frances was born about 1908. She died on 25 Dec 1994 at the age of 86 years. Frances was the daughter of Lorbetskie, Theodore and Peplinska, Victoria. She married Fleece, Vincent.

Spouse: Fleece, Vincent.

Vincent was born about 1899. He died about 1976 at the age of 77 years. He married Lorbetskie, Frances.

Children of Lorbetskie, Frances and Fleece, Vincent

i. Fleece, Lorne [1D21].

ii. Fleece, Paul [1D22].

iii. Fleece, Dorothy [1D23].

iv. Fleece, Evelyn [1D24].

v. Fleece, Margaret [1D25].

1D3. Lorbetskie, Joseph John.

Joseph John was born on 3 Mar 1907. He died on 1 Jul 1983 in Killaloe, Ontario at the age of 76 years. He was buried on 4 Jul 1983 in St Andrew's Cemetery, Killaloe, Ontario. Joseph John was the son of Lorbetskie, Theodore and Peplinska, Victoria. He married Plebon, Catherine.

Spouse: Plebon, Catherine.

Catherine was born on 3 Nov 1908. She died on 6 Jan 2002 in St Francis Memorial Hospital, Barry's Bay, Ontario at the age of 93 years. Catherine was the daughter of Plebon, Thomas and Luckasavitch, Annie. She married Lorbetskie, Joseph John.

Children of Plebon, Catherine and Lorbetskie, Joseph John

i. Lorbetskie, Teddie [1D31]. He was born in May 1933.

ii. Lorbetskie, Michael [1D32]. He died in 1956.

iii. Lorbetski, Thomas [1D33]. He was born in 1940. He died on 30 Apr 1966.

iv. Lorbetskie, Jerome [1D34]. He was born in 1942.

v. Lorbetskie, William [1D35].

vi. Lorbetskie, Dorothy [1D36].

vii. Lorbetskie, Anne [1D37].

viii. Lorbetskie, Margaret [1D38].

ix. Lorbetskie, Catherine [1D39].

1D4. Lorbetskie, Anastasia.

Anastasia was born about 1910. Anastasia is the daughter of Lorbetskie, Theodore and Peplinska, Victoria. She married Trebinski, Francis.

Spouse: Trebinski, Francis.

Francis was born about 1905. He died on 6 Nov 1995 at the age of 90 years. He married Lorbetskie, Anastasia.

Children of Lorbetskie, Anastasia and Trebinski, Francis

i. Trebinski, Mary Bernice [1D41]. She died on 3 Nov 1997 in Marianhill Palliative Care Unit, Pembroke, Ontario.

ii. Trebinski, Richard [1D42]. He died before Nov 1997.

iii. Trebinski, Gladys [1D43].

iv. Trebinski, Jacqueline [1D44]. She died before Nov 1997.

v. Trebinski, Francis [1D45].

vi. Trebinski, Shirley [1D46].

vii. Trebinski, Judy [1D47].

1D5. Lorbetskie, Rosie.

Rosie was the daughter of Lorbetskie, Theodore and Peplinska, Victoria. She married Aelick, Don.

Notes for Lorbetskie, Rosie

This family adopted a child.

Relationship with: Aelick, Don.

He married Lorbetskie, Rosie.

1D6. **Lorbetskie, John T.**

John T was born on 10 Jan 1912. He died on 30 Jan 1980 in St Francis Memorial Hospital, Barry's Bay, Ontario at the age of 68 years. He was buried on 2 Feb 1980 in St Hedwig's Cemetery, Barry's Bay, Ontario. John T was the son of Lorbetskie, Theodore and Peplinska, Victoria. He married Stamplecoski, Julia.

Spouse: Stamplecoski, Julia.

She married Lorbetskie, John T.

Children of Stamplecoski, Julia and Lorbetskie, John T

i. Lorbetskie, Leonard [1D61]. He was born about 1958. He died on 6 Apr 1976.

ii. Lorbetskie, Kenneth [1D62].

iii. Lorbetskie, Joyce [1D63].

iv. Lorbetskie, Arnold [1D64]. He died on 8 Mar 2004.

v. Lorbetskie, Ronald [1D65].

vi. Lorbetskie, Constance [1D66].

1D7. **Lorbetskie, Ann.**

Ann was the daughter of Lorbetskie, Theodore and Peplinska, Victoria. She married O'Donnell, Fred.

Relationship with: O'Donnell, Fred.

He married Lorbetskie, Ann.

Children of Lorbetskie, Ann and O'Donnell, Fred

i. O'Donnell, Ted [1D71].

ii. O'Donnell, Don [1D72].

iii. O'Donnell, Ann [1D73].

iv. O'Donnell, Maureen [1D74].

v. O'Donnell, Rosemary [1D75].

vi. O'Donnell, Tom [1D76].

vii. O'Donnell, Mary [1D77].

viii. O'Donnell, Michael [1D78].

ix. O'Donnell, Theresa [1D79].

1D8. **Coulas, Emily (Emma).**

Emily (Emma) was born in 1922. She died in Feb 2002 in Pembroke, Ontario at the age of 80 years. Emily (Emma) was the daughter of Kulas, Vincent L and Peplinska, Victoria. She married Lavigeur, Vie. She also married Wilson, Wes.

Relationship with: Lavigeur, Vie.

He married Coulas, Emily (Emma).

Relationship with: Wilson, Wes.

He married Coulas, Emily (Emma).

1D9. **Coulas, Florence.**

Florence was the daughter of Kulas, Vincent L and Peplinska, Victoria. She married Recoski, Benjamin.

Relationship with: Recoski, Benjamin.

He married Coulas, Florence.

1DA. **Coulas, Felix.**

Felix died on 1 Feb 1992. Felix was the son of Kulas, Vincent L and Peplinska, Victoria. He married Coulas, Helen, Mrs Felix.

Relationship with: Coulas, Helen, Mrs Felix.

She married Coulas, Felix.

1DB. **Coulas, Stella.**

Stella was born in 1924. Stella is the daughter of Kulas, Vincent L and Peplinska, Victoria. She married Rumleski, Michael John on 26 May 1944 in St Mary's Church, Wilno, Ontario.

Notes for Coulas, Stella

Michael was brother to Anne Rumleskie who married August Pick, their son, Rev. Msgr. Ambrose Pick was PP in St. Hedwig's Barry's Bay.

Spouse: Rumleski, Michael John.

Michael John was born in 1914. He died on 14 Mar 2001 in Valley Manor Nursing Home, Barry's Bay, Ontario at the age of 87 years. He was buried on 17 Mar 2001 in St Hedwig's Cemetery, Barry's Bay, Ontario. Michael John was the son of Rumleskie, John and Murack, Mary. He married Coulas, Stella on 26 May 1944 in St Mary's Church, Wilno, Ontario.

Children of Coulas, Stella and Rumleski, Michael John

i. Rumleski, Robert [1DB1].

ii. Rumleski, Gerrard [1DB2].

iii. Rumleski, Anna [1DB3].

iv. Rumleski, Paul [1DB4].

v. Rumleski, Frank [1DB5].

vi. Rumleski, Jane [1DB6].

vii. Rumleski, Ann Mary [1DB7]. She died in 1948.

viii. Rumleski, Mary Ann [1DB8]. She died in 1948.

ix. Rumleski, Andrew [1DB9]. He was born in 1963. He died on 19 Oct 1981.

1DC. **Coulas, Edward.**

Edward was the son of Kulas, Vincent L and Peplinska, Victoria.

1DD. **Coulas, Ambrose John.**

Ambrose John died on 2 May 1945 in Europe. Ambrose John was the son of Kulas, Vincent L and Peplinska, Victoria. He married Bertrand, Irene.

Notes for Coulas, Ambrose John

John died in WW II conflict, he was a gunner for Canadian Army.

Relationship with: Bertrand, Irene.

She married Coulas, Ambrose John.

Children of Bertrand, Irene and Coulas, Ambrose John

i. Coulas, Brenda [1DD1]. She was born in 1942 in Killaloe, Ontario.

Generation 4

1211. **Norlock, Julia Margaret.**

Julia Margaret was born about 1914. She died on 29 Apr 1986 at the age of 72 years. Julia Margaret was the daughter of Norlock, Michael and Peplinski, Mary. She married Kluke, Isidore Peter on 16 Nov 1932.

Notes for Norlock, Julia Margaret

Isidore is the son of August & Bertha (Nitz) Kluke of Otter Lake, Que.

Spouse: Kluke, Isidore Peter.

Isidore Peter was born on 30 Jan 1906. He died on 28 Oct 1972 at the age of 66 years. He married Norlock, Julia Margaret on 16 Nov 1932.

Children of Norlock, Julia Margaret and Kluke, Isidore Peter

i. Kluke, Iona [12111]. She was born on 1 Aug 1933. She died on 12 Mar 1995.

ii. Kluke, Iola [12112]. She was born on 1 Aug 1933.

iii. Kluke, Orvil Isidore [12113]. He was born on 8 May 1938. He died on 2 Nov 1980.

1221. **Cybulski, Anna Mary.**

Anna Mary was born on 15 May 1912. She died on 1 Dec 1999 in St. Joseph's Motherhouse, Pembroke, Ontario at the age of 87 years. She was buried on 3 Dec 1999 in St. Columbia's Cemetery, Pembroke, Ontario. Anna Mary was the daughter of Cybulski, Anthony C and Peplinski, Julia.

Notes for Cybulski, Anna Mary

Anna entered the Congregation of the Sister's of St Joseph of Pembroke, Ontario on 02 July, 1928 as Sister Mary St. Andrew.

1222. **Cybulski, Edward C.**

Edward C was born on 15 Jun 1913. He died on 29 Jun 1998 in Victoria Hospital, Renfrew, Ontario at the age of 85 years. He was buried on 2 Jul 1998 in St Casimir's Cemetery, Round Lake Centre, Ontario. Edward C was the son of Cybulski, Anthony C and Peplinski, Julia. He married Whelan, Muriel M.

Relationship with: Whelan, Muriel M.

Muriel M was born on 5 Jul 1914. She died on 8 Apr 1986 in Ajax, Durham Co Ontario at the age of 71 years. She was buried on 11 Apr 1986 in St Casimir's Cemetery, Round Lake Centre, Ontario. Muriel M was the daughter of Whelan, John and Laska, Ann. She married Cybulski, Edward C.

Children of Whelan, Muriel M and Cybulski, Edward C

i. Cybulski, Beverly [12221]. She was born on 5 Dec 1941.

ii. Cybulski, Deborah [12222]. She was born on 7 Feb 1955.

1223. **Cybulski, Norman Joseph.**

Norman Joseph was born on 28 Nov 1915. He died on 3 Aug 1916 at the age of 8 months. He was buried on 4 Aug 1916 in St Andrew's Cemetery, Killaloe, Ontario. Norman Joseph was the son of Cybulski, Anthony C and Peplinski, Julia.

1224. **Cybulski, Michael.**

Michael was born on 26 Dec 1916. Michael is the son of Cybulski, Anthony C and Peplinski, Julia. He married Whelan, Rita.

Relationship with: Whelan, Rita.

She married Cybulski, Michael.

Children of Whelan, Rita and Cybulski, Michael

i. Cybulski, Jimmy [12241].

ii. Cybulski, Cyril [12242].

iii. Cybulski, Joan [12243].

iv. Cybulski, Wayne [12244].

1225. **Cybulski, Stella Catherine.**

Stella Catherine was born on 3 Nov 1918. She died on 17 Mar 1994 at the age of 75 years. She was buried on 30 Apr 1994 in St Andrew's Cemetery, Killaloe, Ontario. Stella Catherine was the daughter of Cybulski, Anthony C and Peplinski, Julia. She married Hansen, Christian Richard. She also married MacPhail, Allen James.

Notes for Cybulski, Stella Catherine

- Allen J MacPhail; son of James MacPhail and Mary Dobek. src: K Kasz

Relationship with: Hansen, Christian Richard.

Christian Richard was born about 1892 in Denmark. He died on 16 Jul 1947 at the age of 55 years. He was buried on 18 Jul 1947 in St Andrew's Cemetery, Killaloe, Ontario. He married Cybulski, Stella Catherine.

Children of Cybulski, Stella Catherine and Hansen, Christian Richard

i. Hansen, Donna [12251].

Relationship with: MacPhail, Allen James.

Allen James was born on 7 Oct 1921. He died on 7 May 1974 in Barry's Bay, Ontario at the age of 52 years. He was buried on 13 May 1974 in St Andrew's Cemetery, Killaloe, Ontario. He married Cybulski, Stella Catherine.

Children of Cybulski, Stella Catherine and MacPhail, Allen James

i. MacPhail, Rosemary J [12252].

ii. MacPhail, Allan [12253].

iii. MacPhail, Christine [12254].

1226. **Cybulski, Marcella.**

Marcella was born on 24 Dec 1919. Marcella is the daughter of Cybulski, Anthony C and Peplinski, Julia. She married Fleurie, Edward Joseph.

Relationship with: Fleurie, Edward Joseph.

Edward Joseph was born on 5 Dec 1916. He died on 18 May 1985 in Peterborough, Peterborough Co. Ontario at the age of 68 years. He was buried on 21 May 1985 in St Andrew's Cemetery, Killaloe, Ontario. He married Cybulski, Marcella.

Notes for Fleurie, Edward Joseph

Edward (Eddie) Fleurie is son of Damase Fleurie and Mary Dobek

Children of Cybulski, Marcella and Fleurie, Edward Joseph

i. Fleurie, Richard [12261].

ii. Fleurie, Louise [12262].

1227. **Cybulski, Andrew.**

Andrew was the son of Cybulski, Anthony C and Peplinski, Julia. He married Smaggus, Jean.

Relationship with: Smaggus, Jean.

Jean died on 23 Oct 1997. She married Cybulski, Andrew.

Children of Smaggus, Jean and Cybulski, Andrew

i. Cybulski, Julie [12271].

ii. Cybulski, Gerard [12272].

iii. Cybulski, Donna Marie [12273].

1228. **Cybulski, Walter.**

Walter was born on 18 Mar 1922. He died on 26 Jun 1981 at the age of 59 years. Walter was the son of Cybulski, Anthony C and Peplinski, Julia. He married Krochta, Mary.

Relationship with: Krochta, Mary.

She married Cybulski, Walter.

Children of Krochta, Mary and Cybulski, Walter

i. Cybulski, Peter [12281].

ii. Cybulski, Loraine [12282].

iii. Cybulski, Philp [12283].

1229. **Cybulski, Bronis.**

Bronis was born on 30 Jun 1924. He died on 5 Nov 1999 in Pembroke, Ontario at the age of 75 years. Bronis was the son of Cybulski, Anthony C and Peplinski, Julia. He married Etmanski, Florence in Killaloe, Ontario.

Spouse: Etmanski, Florence.

She married Cybulski, Bronis in Killaloe, Ontario.

Children of Etmanski, Florence and Cybulski, Bronis

i. Cybulski, Carl Francis [12291].

ii. Cybulski, Suzanne [12292].

iii. Cybulski, Dennis [12293].

iv. Cybulski, Grace [12294].

v. Cybulski, Clare [12295].

122A. **Cybulski, Anthony Jr.**

Anthony Jr was born on 11 Jun 1930. He died on 4 Sep 2009 in Greater Niagara General Hospital. Fort Erie, Ontario at the age of 79 years. Anthony Jr was the son of Cybulski, Anthony C and Peplinski, Julia. He married Bird, Mary.

Notes for Cybulski, Anthony Jr

CYBULSKI, Anthony- At the Greater Niagara General Hospital on Friday, September 4, 2009. Anthony (Tony) Cybulski, beloved father of Brenda (Rusty) McLean, Dorothy (Bob) Carver, Poly (Jack) Galvin, Marty Rotella, Mark (Marge), Bob (Judy), Dan (Linda), Jerry (Gabe), Cathy (Stan) Zanchin. Dear brother of Lawrence (Angie), Tom (Mary). Also survived by 18 grandchildren and 3 great-grandchildren. Predeceased by brothers Eddy, Michael, Andrew, Walter, Bronas, sisters Anna, Stella, Marcella, and Rita and grandson Luke. The funeral Mass was celebrated at St. George's Roman Catholic Church on Tuesday morning at 11:00. Internment took place in Ridgeway Memorial Cemetery.

Relationship with: Bird, Mary.

She married Cybulski, Anthony Jr.

Children of Bird, Mary and Cybulski, Anthony Jr

i. Cybulski, Brenda [122A1].

ii. Cybulski, Dorothy [122A2].

iii. Cybulski, Pauline [122A3].

iv. Cybulski, Mary Jean [122A4].

v. Cybulski, Daniel [122A5].

vi. Cybulski, Martin [122A6].

vii. Cybulski, Robbert [122A7].

viii. Cybulski, Jerry [122A8].

ix. Cybulski, Kathy [122A9].

1241. Peplinski, Genevieve Thekla.

Genevieve Thekla was born on 11 Sep 1923 in Barry's Bay, Ontario. She died on 16 Feb 1967 at the age of 43 years. Genevieve Thekla was the daughter of Peplinski, John and Literski, Paulina (Polly). She married Blaskievich, Brones on 11 Sep 1945.

Spouse: Blaskievich, Brones.

Brones was born on 15 Aug 1920 in Barry's Bay, Ontario. He died on 18 Dec 2002 in Peterborough Hospital at the age of 82 years. Brones was the son of Blaskievich, Leo and unknown, Anastasia. He married Peplinski, Genevieve Thekla on 11 Sep 1945.

Children of Peplinski, Genevieve Thekla and Blaskievich, Brones

i. Blaskievich, Helen [12411]. She was born on 14 Jun 1946.

ii. Blaskievich, Daniel [12412]. He was born on 29 Mar 1949.

iii. Blaskievich, Joan Susan [12413]. She was born on 27 Nov 1951.

iv. Blaskievich, Nancy Jean [12414]. She was born on 2 Nov 1953.

v. Blaskievich, Pauline Anne [12415]. She was born on 7 Aug 1965.

1242. Peplinski, Agnes.

Agnes was born about 1925. She died on 20 Feb 2009 at the age of 84 years. Agnes was the daughter of Peplinski, John and Literski, Paulina (Polly). She married Herron, Julian.

Relationship with: Herron, Julian.

Julian was born in 1916. He died on 19 Mar 2000 at the age of 84 years. He was buried on 22 Mar 2000 in St Hedwig's Cemetery, Barry's Bay, Ontario. Julian was the son of Herron, John and Yakabuski, Marianna. He married Peplinski, Agnes.

Children of Peplinski, Agnes and Herron, Julian

i. Herron, Harold [12421].

ii. Herron, Michael [12422].

iii. Herron, Mary Ann [12423].

1243. **Peplinski, Murcella.**

Murcella was the daughter of Peplinski, John and Literski, Paulina (Polly). She married Herron, John.

Relationship with: Herron, John.

He married Peplinski, Murcella.

Children of Peplinski, Murcella and Herron, John

i. Herron, Basil [12431].

ii. Herron, Caroline [12432].

iii. Herron, Donald [12433].

iv. Herron, Robert [12434].

v. Herron, Colleen [12435].

vi. Herron, Paul [12436].

1251. **Borutski, Lawrence.**

Lawrence was born in 1922. He died on 14 Dec 1994 in Wendover, Ontario at the age of 72 years. Lawrence was the son of Borutski, John and Peplinski, Theresa. He married Jubinville, Gilberte about 1955.

Spouse: Jubinville, Gilberte.

She married Borutski, Lawrence about 1955.

Children of Jubinville, Gilberte and Borutski, Lawrence

i. Borutski, Dianne [12511].

ii. Borutski, Pauline [12512].

1252. **Borutski, Michael J.**

Michael J was born on 5 May 1924 in Killaloe, Ontario. He died on 3 Nov 1996 in St Francis Memorial Hospital, Barry's Bay, Ontario at the age of 72 years. He was buried on 5 Nov 1996 in St Martin of Tours Cemetery, Whitney, Ontario. Michael J was the son of Borutski, John and Peplinski, Theresa. He married Chapeski, Frances Margaret on 30 Jun 1949 in St Francis Xavier Church, Renfrew, Ontario.

Spouse: Chapeski, Frances Margaret.

She married Borutski, Michael J on 30 Jun 1949 in St Francis Xavier Church, Renfrew, Ontario.

1253. **Borutski, Basil.**

Basil was born about 1925. He died on 11 Jun 2004 at the age of 79 years. Basil was the son of Borutski, John and Peplinski, Theresa. He married Grouix, Juliette about 1957.

Spouse: Grouix, Juliette.

She married Borutski, Basil about 1957.

Children of Grouix, Juliette and Borutski, Basil

i. Borutski, JoAnn [12531].

1254. **Borutski, Anna Mary.**

Anna Mary was born in Feb 1927. She died on 28 Sep 1927 at the age of 7 months. She was buried on 29 Sep 1927 in St Andrew's Cemetery, Killaloe, Ontario. Anna Mary was the daughter of Borutski, John and Peplinski, Theresa.

Notes for Borutski, Anna Mary

Anna Mary died at age 8 months.

1255. **Borutski, Thomas.**

Thomas was born in 1933. He died on 2 Sep 1999 in Civic Hospital, Ottawa, Ontario at the age of 66 years. Thomas was the son of Borutski, John and Peplinski, Theresa. He married Trudeau, June Ann.

Relationship with: Trudeau, June Ann.

She married Borutski, Thomas.

1256. **Borutski, Gerald.**

Gerald was the son of Borutski, John and Peplinski, Theresa. He married Borutski, Marie, Mrs Gerald.

Relationship with: Borutski, Marie, Mrs Gerald.

She married Borutski, Gerald.

1257. **Borutski, Theresa.**

Theresa was born on 10 Nov 1937. Theresa is the daughter of Borutski, John and Peplinski, Theresa. She married Doucet, Emile.

Relationship with: Doucet, Emile.

He married Borutski, Theresa.

Children of Borutski, Theresa and Doucet, Emile

i. Doucet, Catherine [12571].

ii. Doucet, Victoria [12572].

iii. Doucet, Shirley [12573].

iv. Doucet, Susan [12574].

v. Doucet, Joey [12575].

vi. Doucet, Richard [12576].

1261. **Cybulski, infant.**

infant was born on 15 Nov 1915. She died on 15 Nov 1915. She was buried on 15 Nov 1915 in St Andrew's Cemetery, Killaloe, Ontario. infant was the daughter of Cybulski, Paul A and Peplinski, Anna C.

1262. **Cybulski, Lucy.**

Lucy was born on 11 Feb 1917. She died on 9 Aug 1996 in St Francis Memorial Hospital, Barry's Bay, Ontario at the age of 79 years. She was buried in Aug 1996 in St Hedwig's Cemetery, Barry's Bay, Ontario. Lucy was the daughter of Cybulski, Paul A and Peplinski, Anna C. She married Vitkuske, John.

Relationship with: Vitkuske, John.

He married Cybulski, Lucy.

Children of Cybulski, Lucy and Vitkuske, John

i. Vitkuske, Ann [12621].

ii. Vitkuske, Mary Lou [12622]. She died in 1989.

iii. Vitkuske, John [12623].

iv. Vitkuske, Jeanette [12624].

1263. **Cybulski, Margaret.**

Margaret was born on 21 Jun 1918. Margaret is the daughter of Cybulski, Paul A and Peplinski, Anna C. She married Shalla, John C.

Relationship with: Shalla, John C.

John C was born in Jul 1916. He died on 9 Dec 1997 in St Francis Memorial Hospital, Barry's Bay, Ontario at the age of 81 years. John C was the son of Shalla, Francis and Lechowicz, Victoria. He married Ritza, Rita A. He also married Mask, Florence after 1956. He also married Cybulski, Margaret. He also married Retza, Rita A on 8 Feb 1944.

1264. **Cybulski, infant.**

infant was born in May 1920. She died in May 1920. She was buried in May 1920 in St Andrew's Cemetery, Killaloe, Ontario. infant was the daughter of Cybulski, Paul A and Peplinski, Anna C.

1265. **Cybulski, Norman Anthony.**

Norman Anthony was born on 30 May 1922. He died in 1991 at the age of 68 years. Norman Anthony was the son of Cybulski, Paul A and Peplinski, Anna C. He married Surch, Doreen.

Relationship with: Surch, Doreen.

Doreen was born in 1926. She died on 1 Mar 2002 in at home at the age of 76 years. She was buried on 3 Mar 2002 in Fournier, Ontario. Doreen was the daughter of Surch, Emmet and unknown, Ethel. She married Cybulski, Norman Anthony.

Children of Surch, Doreen and Cybulski, Norman Anthony

i. Cybulski, Dale [12651].

ii. Cybulski, Norma [12652].

iii. Cybulski, Richard [12653].

1266. **Cybulski, Ambrose John.**

Ambrose John was born on 13 Feb 1924. He died on 12 Nov 1964 in Ottawa - Carleton, Ontario at the age of 40 years. He was buried on 16 Nov 1964 in St Andrew's Cemetery, Killaloe, Ontario. Ambrose John was the son of Cybulski, Paul A and Peplinski, Anna C. He married Caplan, Marie.

Relationship with: Caplan, Marie.

Marie was born in 1923. She died on 13 Feb 2000 at the age of 77 years. She married Cybulski, Ambrose John.

Children of Caplan, Marie and Cybulski, Ambrose John

i. Cybulski, Paul [12661].

ii. Cybulski, Mark [12662]. He was born on 16 Apr 1948.

iii. Cybulski, Danny [12663].

iv. Cybulski, Abbie Jane [12664].

v. Cybulski, Allan [12665].

vi. Cybulski, Rose [12666].

1267. **Cybulski, Helen Louise.**

Helen Louise was born on 9 Jan 1926. She died on 10 May 2004 at the age of 78 years. Helen Louise was the daughter of Cybulski, Paul A and Peplinski, Anna C. She married O'Malley, Alfred.

Relationship with: O'Malley, Alfred.

He married Cybulski, Helen Louise.

Children of Cybulski, Helen Louise and O'Malley, Alfred

i. O'Malley, Michael [12671].

ii. O'Malley, Patricia [12672].

iii. O'Malley, Connie [12673].

iv. O'Malley, Mary [12674].

v. O'Malley, Jim [12675].

1268. **Cybulski, infant.**

infant was born on 19 Sep 1928. She died in Sep 1928 at the age of -18 days. She was buried on 20 Sep 1928 in St Andrew's Cemetery, Killaloe, Ontario. infant was the daughter of Cybulski, Paul A and Peplinski, Anna C.

1269. **Cybulski, Harold.**

Harold was born on 1 Nov 1931. He died before Oct 1996 at the age of 64 years. Harold was the son of Cybulski, Paul A and Peplinski, Anna C. He married Norman, Gloria.

Relationship with: Norman, Gloria.

She married Cybulski, Harold.

Children of Norman, Gloria and Cybulski, Harold

i. Cybulski, David [12691].

ii. Cybulski, Danny [12692].

iii. Cybulski, Lynn [12693].

iv. Cybulski, Lori [12694].

126A. **Cybulski, Marie.**

Marie was born on 13 Nov 1935. Marie is the daughter of Cybulski, Paul A and Peplinski, Anna C. She married Gale, Eric.

Relationship with: Gale, Eric.

He married Cybulski, Marie.

Children of Cybulski, Marie and Gale, Eric

i. Gale, Grant [126A1].

ii. Gale, Joyce [126A2].

iii. Gale, Stewart [126A3].

iv. Gale, Heather [126A4].

1281. **Lennik, Nadine.**

Nadine was born in 1939 in Niagara Falls, NY, USA. Nadine is the daughter of Lennik, Ivan Nickivorovich and Peplinski, Augustine C. She married Fanelli, Dr. John R in 1960.

Spouse: Fanelli, Dr. John R.

Dr. John R was born on 12 Apr 1938. He died on 6 Jun 1997 in Niagara Falls, New York, USA at the age of 59 years. He was buried on 10 Jun 1997 in Nativity Of Our Lord Cemetery Orchard Park, NY, USA. Dr. John R was the son of Fanelli, John J and Rabbels, Margaret. He married Lennik, Nadine in 1960.

Children of Lennik, Nadine and Fanelli, Dr. John R

i. Fanelli, John C [12811]. He was born in 1962.

ii. Fanelli, Michelle M [12812]. She was born in 1963.

iii. Fanelli, Theresa A [12813]. She was born in 1964.

iv. Fanelli, Richard A [12814]. He was born in 1967.

v. Fanelli, Christina L [12815]. She was born in 1970.

vi. Fanelli, Anchay F [12816]. He was born in 1977.

1291. Peplinski, Elinor I.

Elinor I was born on 17 May 1940 in Killaloe, Ontario. Elinor I is the daughter of Peplinski, Vincent and Jendrzejewski, Lucy Feodocia. She married McKenzie, Ian on 23 Jan 1960 in Round Lake Centre, Ontario. She also married Charles, Ronald on 10 Mar 1989.

Spouse: McKenzie, Ian.

Ian was born on 30 Jun 1936. He married Peplinski, Elinor I on 23 Jan 1960 in Round Lake Centre, Ontario.

Children of Peplinski, Elinor I and McKenzie, Ian

i. McKenzie, Heather I [12911]. She was born on 17 Jul 1960 in Toronto, Ontario.

ii. McKenzie, John C [12912]. He was born on 6 Dec 1965 in Toronto, Ontario. He died on 2 Sep 2003.

iii. McKenzie, Neil V [12913]. He was born on 22 Oct 1969.

Spouse: Charles, Ronald.

Ronald was born on 14 Jul 1940. He married Peplinski, Elinor I on 10 Mar 1989.

1292. Peplinski, Donald J.

Donald J was born on 12 Oct 1942 in Killaloe, Ontario. Donald J is the son of Peplinski, Vincent and Jendrzejewski, Lucy Feodocia. He married Dillabough, Marion on 17 Mar 1962 in Willowdale, Toronto, Ontario. Also married McLaren, Donna 11 Jun 1977 in Toronto, Ontario. Also married Hefkey, Colleen 2 Jun 2006 in Nova Scotia, Ca.

Spouse: Dillabough, Marion.

Marion was born on 19 Jun 1942 in Timmins, Ontario. She died on 3 May 1997 in Toronto, Ontario at the age of 54 years. She was buried in York Cemetery, Toronto, Ontario. She married Peplinski, Donald J on 17 Mar 1962 in Willowdale, Toronto, Ontario.

Children of Dillabough, Marion and Peplinski, Donald J

i. Peplinski, Jodi C [12921]. She was born on 17 Oct 1962 in Toronto, Ontario.

Spouse: McLaren, Donna.

Donna was born on 20 Jan 1950 in Toronto, Ontario. She married Peplinski, Donald J on 11 Jun 1977 in Toronto, Ontario.

Spouse: Hefkey, Colleen.

Colleen was born on 26 Mar 1953. She married Peplinski, Donald J on 2 Jun 2006 in Nova Scotia, Ca.

1293. **Peplinski, David A.**

David A was born on 1 Mar 1945 in Killaloe, Ontario. David A is the son of Peplinski, Vincent and Jendrzejewski, Lucy Feodocia. He married Clark, Gertrude Anne on 18 May 1968 in North Bay, Ontario.

Spouse: Clark, Gertrude Anne.

Gertrude Anne was born on 11 Aug 1945 in Brantford, Ontario. She married Peplinski, David A on 18 May 1968 in North Bay, Ontario.

Children of Clark, Gertrude Anne and Peplinski, David A

i. Peplinski, Kevin [12931]. He was born on 28 Jun 1971.

ii. Peplinski, Kurk [12932]. He was born on 29 Jul 1973.

1294. **Peplinski, Noreen F.**

Noreen F was born on 5 Jun 1947 in Tramore, Hagarty Twp., Renfrew Co, Ontario. Noreen F is the daughter of Peplinski, Vincent and Jendrzejewski, Lucy Feodocia. She married Muto, Frank in 1966 in St Casimir's Church, Round Lake Centre, Ontario.

Spouse: Muto, Frank.

Frank was born about 1946 in Armstrong, Ontario. He married Peplinski, Noreen F in 1966 in St Casimir's Church, Round Lake Centre, Ontario.

Children of Peplinski, Noreen F and Muto, Frank

i. Muto, Daniel [12941]. He was born on 18 Mar 1968 in Barry's Bay, Ontario.

ii. Muto, Dean [12942]. He was born on 3 Nov 1969.

iii. Muto, Maria Cindy [12943]. She was born on 15 Mar 1974 in North Bay, Ontario.

1295. **Peplinski, Catherine M.**

Catherine M was born on 27 Apr 1948 in Tramore, Hagarty Twp., Renfrew Co, Ontario. She was baptised in St Casimir's Cemetery, Round Lake Centre, Ontario. Catherine M is the daughter of Peplinski, Vincent and Jendrzejewski, Lucy Feodocia. She married Yantha, Patrick Joseph on 19 Jun 1971 in St Casimir's Church, Round Lake Centre, Ontario. Also married Sellers, Robert 29 Jan 1988 in MD, USA. She also married Liggon, William on 11 Apr 2005.

Spouse: Yantha, Patrick Joseph.

Patrick Joseph was born on 29 Nov 1946 in Wilno, Ontario. He died on 29 May 2000 in Highway 15, Canada/USA border at the age of 53 years. He was buried in St Francis Xavier Cemetery, Renfrew, Ontario. Patrick Joseph was the son of Yantha, Walter and Coulas, Mary. He married Peplinski, Catherine M on 19 Jun 1971 in St Casimir's Church, Round Lake Centre, Ontario. Also married Heins, Deborah Louise 25 Jul 1992 in St Francis Xavier Church, Renfrew, Ontario.

Children of Peplinski, Catherine M and Yantha, Patrick Joseph

i. Yantha, Patricia A [12951]. She was born on 21 Jun 1974.

Spouse: Sellers, Robert.

Robert was born on 8 Aug 1945. He married Peplinski, Catherine M on 29 Jan 1988 in MD, USA.

Spouse: Liggon, William.

William was born on 15 Apr 1960. He married Peplinski, Catherine M on 11 Apr 2005.

1296. **Peplinski, James P.**

James P was born on 6 Jan 1951 in Tramore, Hagarty Twp., Renfrew Co, Ontario. He was baptised in Jan 1951 in St Casimir's Church, Round Lake Centre, Ontario. James P is the son of Peplinski, Vincent and Jendrzejewski, Lucy Feodocia. He married MacFarlane, Bonnie P on 11 Sep 1976 in St Patrick's Church, Burlington, Ontario.

Notes for Peplinski, James P

...oh, and yes I still look this young... my wife tells me I do, she wouldn't lie to me. Would she??

Spouse: MacFarlane, Bonnie P.

Bonnie P was born on 2 Mar 1949 in Hamilton, Ontario. She was baptised on 13 Jun 1981 in St Patrick's Church, Burlington, Ontario. Bonnie P is the daughter of MacFarlane, Gordon Douglas and Walker, Catherine Ada. She married Peplinski, James P on 11 Sep 1976 in St Patrick's Church, Burlington, Ontario.

Children of MacFarlane, Bonnie P and Peplinski, James P

i. Peplinski, Ryan M [12961]. He was born on 26 Apr 1979 in JBMH. Burlington, Ontario.

ii. Peplinski, Carrie A [12962]. She was born on 6 Jul 1980 in JBMH. Burlington, Ontario.

1297. **Peplinski, Richard J.**

Richard J was born on 6 Jan 1951 in Tramore, Hagarty Twp., Renfrew Co, Ontario. Richard J is the son of Peplinski, Vincent and Jendrzejewski, Lucy Feodocia. He married Silvestre, Connie on 16 Apr 1977 in Scarborough, Ontario.

Spouse: Silvestre, Connie.

Connie was born on 22 Jul 1943 in Apalit, Pampanga, Philippines. She married Peplinski, Richard J on 16 Apr 1977 in Scarborough, Ontario.

Children of Silvestre, Connie and Peplinski, Richard J

i. Peplinski, Christine A [12971]. She was born on 26 Mar 1978.

ii. Peplinski, Eugene S [12972]. He was born on 28 Apr 1980.

1298. **Peplinski, Alice T.**

Alice T was born on 14 Jan 1956 in Killaloe, Ontario. Alice T is the daughter of Peplinski, Vincent and Jendrzejewski, Lucy Feodocia. She married Eady, Brian in May 1977 in Renfrew, Ontario.

Spouse: Eady, Brian.

Brian was born in Renfrew, Ontario. He married Peplinski, Alice T in May 1977 in Renfrew, Ontario.

Children of Peplinski, Alice T and Eady, Brian

i. Eady, Loridonna B [12981]. She was born on 5 Apr 1979.

ii. Eady, Brinson R A [12982]. He was born on 26 Aug 1989.

iii. Eady, Kendal A A [12983]. She was born on 13 Aug 1991.

iv. Eady, Morgan N M [12984]. She was born on 25 Jul 1993 in Renfrew General Hospital. Renfrew, Ontario.

v. Eady, Devon Tamara Lee [12985]. She was born on 19 Nov 1995 in Renfrew, Ontario.

12A1. **Poplinski, Mary Jane.**

Mary Jane was the daughter of Poplinski, Joseph M and Shorten, Florence. She married Adamson, Roger.

Relationship with: Adamson, Roger.

He married Poplinski, Mary Jane.

Children of Poplinski, Mary Jane and Adamson, Roger

i. Adamson, Carolyn [12A11].

ii. Adamson, David [12A12].

12A2. **Poplinski, Allan.**

Allan was the son of Poplinski, Joseph M and Shorten, Florence. He married O'Donahue, Susan.

Relationship with: O'Donahue, Susan.

She married Poplinski, Allan.

Children of O'Donahue, Susan and Poplinski, Allan

i. Poplinski, Tracy Ann [12A21].

12A3. **Poplinski, Louise.**

Louise was the daughter of Poplinski, Joseph M and Shorten, Florence. She married Gabehart, Richard.

Relationship with: Gabehart, Richard.

He married Poplinski, Louise.

Children of Poplinski, Louise and Gabehart, Richard

i. Gabehart, Melissa [12A31].

ii. Gabehart, Amanda [12A32].

12A4. **Poplinski, Wayne.**

Wayne was the son of Poplinski, Joseph M and Shorten, Florence. He married Scanlan, Eileen M.

Relationship with: Scanlan, Eileen M.

She married Poplinski, Wayne.

Children of Scanlan, Eileen M and Poplinski, Wayne

i. Poplinski, Sarah [12A41].

ii. Poplinski, Jason [12A42].

12B1. **Peplinski, Thomas K.**

Thomas K was born on 14 Apr 1933 in Buffalo, N.Y. USA. Thomas K is the son of Peplinski, Thomas A and Frank, Mary.

12B2. **Peplinski, Monica.**

Monica was the daughter of Peplinski, Thomas A and Frank, Mary. She married Cutis, Richard.

Relationship with: Cutis, Richard.

He married Peplinski, Monica.

Children of Peplinski, Monica and Cutis, Richard

i. Peplinski, John [12B21].

ii. Tayler, Nora [12B22].

iii. Tayler, Richard [12B23].

12B3. **Peplinski, John.**

John was the son of Peplinski, Thomas A and Frank, Mary.

12C1. **Peplinski, Dorinda.**

Dorinda was born on 8 Jun 1942. Dorinda is the daughter of Peplinski, Albert and Summers, Alta M. She married Gienow, Everett on 19 Jul 1961 in Round Lake Centre, Ontario.

Spouse: Gienow, Everett.

Everett is the son of Gienow, Lester and Vernick, Lena. He married Peplinski, Dorinda on 19 Jul 1961 in Round Lake Centre, Ontario.

Children of Peplinski, Dorinda and Gienow, Everett

i. Gienow, Joanne [12C11]. She was born on 10 Apr 1962.

ii. Gienow, Mark [12C12]. He was born on 22 Mar 1964.

iii. Gienow, Dale [12C13]. She was born on 3 Oct 1965.

iv. Gienow, Jane [12C14]. She was born on 26 Jan 1971.

12C2. **Peplinski, Connie.**

Connie was born in 1948. Connie is the daughter of Peplinski, Albert and Summers, Alta M. She married Robinson, Dwight about 1965.

Spouse: Robinson, Dwight.

He married Peplinski, Connie about 1965.

Children of Peplinski, Connie and Robinson, Dwight

i. Robinson, Sheri-Lynn [12C21].

ii. Robinson, Kim [12C22].

iii. Robinson, Melissa [12C23]. She was born in 1977.

12C3. **Peplinski, Dennis.**

Dennis was born in 1951 in Killaloe, Ontario. Dennis is the son of Peplinski, Albert and Summers, Alta M. He married O'Brien, Sharon Mary in 1979. He also married Raystrick, Susan.

Spouse: O'Brien, Sharon Mary.

Sharon Mary was born in 1956. She died on 21 Oct 1982 in Highway 17 at Arnprior, Ontario at the age of 26 years. Sharon Mary was the daughter of O'Brien, Emmett and Potvin, Veronica. She married Peplinski, Dennis in 1979.

Children of O'Brien, Sharon Mary and Peplinski, Dennis

i. Peplinski, Julie [12C31]. She was born in Apr 1982.

Relationship with: Raystrick, Susan.

She married Peplinski, Dennis.

Children of Raystrick, Susan and Peplinski, Dennis

i. Peplinski, Joshua [12C32].

12C4. **Peplinski, Brian.**

Brian was born in 1957 in Killaloe, Ontario. Brian is the son of Peplinski, Albert and Summers, Alta M. He married Shulist, Donna on 10 Dec 1977.

Spouse: Shulist, Donna.

She married Peplinski, Brian on 10 Dec 1977.

Children of Shulist, Donna and Peplinski, Brian

i. Peplinski, Adam [12C41].

ii. Peplinski, Cheryl [12C42].

12C5. **Peplinski, Karen.**

Karen was born in 1959 in Killaloe, Ontario. Karen is the daughter of Peplinski, Albert and Summers, Alta M. She married Burton, Steve.

Relationship with: Burton, Steve.

He married Peplinski, Karen.

12C6. **Peplinski, Barry.**

Barry was born in 1961 in Pembroke General Hospital, Pembroke, Ontario. Barry is the son of Peplinski, Albert and Summers, Alta M. He married Burton, Margo in 1984.

Spouse: Burton, Margo.

Margo was born in 1963. She married Peplinski, Barry in 1984.

Children of Burton, Margo and Peplinski, Barry

i. Peplinski, Kazia [12C61].

ii. Peplinski, Kayla [12C62].

12D1. **Peplinski, Michael.**

Michael was born in 1940. Michael is the son of Peplinski, Walter F and Plebon, Mary. He married Vanderzalm, Adriana.

Relationship with: Vanderzalm, Adriana.

She married Peplinski, Michael.

Children of Vanderzalm, Adriana and Peplinski, Michael

i. Peplinski, Catherine [12D11].

ii. Peplinski, John [12D12].

12D2. **Peplinski, John.**

John was born in 1942. John is the son of Peplinski, Walter F and Plebon, Mary. He married Lachapelle, Joan about 1962.

Spouse: Lachapelle, Joan.

She married Peplinski, John about 1962.

Children of Lachapelle, Joan and Peplinski, John

i. Peplinski, Lynn [12D21]. She was born on 27 Dec 1962.

ii. Peplinski, Michael [12D22]. He was born on 2 Dec 1963.

1311. **Biernaski, August.**

August was born on 23 Dec 1937. He died on 14 Jun 1993 at the age of 55 years. August was the son of Biernacki, John and Kosnaski, Agatha Kosnaski-Maika. He married Woodbridge, Diane in 1966.

Spouse: Woodbridge, Diane.

She married Biernaski, August in 1966.

Children of Woodbridge, Diane and Biernaski, August

i. Biernaski, Rodney [13111]. He was born on 11 Aug 1968.

1312. **Biernaski, Zigmund P.**

Zigmund P was the son of Biernacki, John and Kosnaski, Agatha Kosnaski-Maika. He married Dombroskie, Margaret on 2 Jul 1966 in Round Lake Centre, Ontario.

Spouse: Dombroskie, Margaret.

She married Biernaski, Zigmund P on 2 Jul 1966 in Round Lake Centre, Ontario.

Children of Dombroskie, Margaret and Biernaski, Zigmund P

i. Biernaski, Barry [13121]. He was born on 16 Oct 1970.

ii. Biernaski, Phyllis [13122]. She was born about 1952.

1321. **Andrechek, Edmund J.**

Edmund J was born on 4 Apr 1912. He died on 5 Sep 1993 at the age of 81 years. Edmund J was the son of Andrechek, John and Biernacki, Anna. He married Vachon, Martha. He also married Kelly, Agnes Marie.

Relationship with: Vachon, Martha.

She married Andrechek, Edmund J.

Children of Vachon, Martha and Andrechek, Edmund J

i. Andrechek, Beverly [13211].

ii. Andrechek, Marie [13212].

iii. Andrechek, Joan [13213].

iv. Andrechek, Martha [13214].

v. Andrechek, Peter [13215].

Spouse: Kelly, Agnes Marie.

Agnes Marie was born on 15 May 1934. She married Andrechek, Edmund J.

1322. **Andrechek, Martha.**

Martha was born on 5 Oct 1913. She died on 5 Jun 2005 in Almonte Country Haven Manor, Almonte, Ontario at the age of 91 years. Martha was the daughter of Andrechek, John and Biernacki, Anna. She married Cybulski, Harold.

Spouse: Cybulski, Harold.

Harold was born in 1909. He died on 12 May 1991 at the age of 82 years. He married Andrechek, Martha.

Children of Andrechek, Martha and Cybulski, Harold

i. Cybulski, Sylvia Anne [13221]. She died in Apr 2004.

ii. Cybulski, Mary Jane [13222].

iii. Cybulski, Susan [13223].

1323. **Andrechek, Agnes F.**

Agnes F was born in 1916. She died on 31 Dec 1988 at the age of 72 years. Agnes F was the daughter of Andrechek, John and Biernacki, Anna. She married Coulas, Lawrence J.

Spouse: Coulas, Lawrence J.

Lawrence J was born in 1915. He died on 29 May 1986 in Mississauga, Ontario at the age of 71 years. He married Andrechek, Agnes F.

Children of Andrechek, Agnes F and Coulas, Lawrence J

i. Coulas, Brian [13231].

ii. Coulas, Daniel [13232].

iii. Coulas, Gerald [13233].

iv. Coulas, Peter [13234].

v. Coulas, Paul [13235].

1324. **Andrechek, Raymond.**

Raymond was born on 5 Apr 1918. He died on 14 Feb 1975 at the age of 56 years. Raymond was the son of Andrechek, John and Biernacki, Anna. He married McCann, Ann.

Spouse: McCann, Ann.

She married Andrechek, Raymond.

1325. **Andrechek, Lawrence.**

Lawrence was born on 11 Jan 1920. He died on 7 Apr 1970 at the age of 50 years. Lawrence was the son of Andrechek, John and Biernacki, Anna. He married O'Hara, Irene.

Relationship with: O'Hara, Irene.

She married Andrechek, Lawrence.

Children of O'Hara, Irene and Andrechek, Lawrence

i. Andrechek, Noreen [13251].

ii. Andrechek, Stella [13252].

iii. Andrechek, Kevin [13253].

iv. Andrechek, Ruth [13254].

1326. **Andrechek, Anna Mae.**

Anna Mae was the daughter of Andrechek, John and Biernacki, Anna. She married Warren, William.

Relationship with: Warren, William.

He married Andrechek, Anna Mae.

Children of Andrechek, Anna Mae and Warren, William

i. Warren, Patricia [13261].

ii. Warren, Louise [13262].

iii. Warren, Joan [13263].

1327. **Andrechek, Bronas.**

Bronas was the son of Andrechek, John and Biernacki, Anna. He married Maika, Josphine.

Relationship with: Maika, Josphine.

She married Andrechek, Bronas.

Children of Maika, Josphine and Andrechek, Bronas

i. Andrechek, John [13271].

ii. Andrechek, Janet [13272].

iii. Andrechek, Sharon [13273].

iv. Andrechek, Michael [13274].

1341. **Mask, Evelyn S.**

Evelyn S was born on 25 Dec 1914 in Mask Island, Barry's Bay, Ontario. She died on 26 Aug 1991 at the age of 76 years. Evelyn S was the daughter of Mask, Paul B and Biernacki, Maryann. She married Ogilvie, Johnston.

Spouse: Ogilvie, Johnston.

Johnston died on 23 Apr 1974. He married Mask, Evelyn S.

1342. **Mask, Florence.**

Florence was born on 13 Apr 1916 in Mask Island, Barry's Bay, Ontario. She died on 6 Dec 1968 at the age of 52 years. Florence was the daughter of Mask, Paul B and Biernacki, Maryann. She married Kosnaski, James. She also married Shalla, John C after 1956.

Spouse: Kosnaski, James.

James was born on 8 Jul 1916. He died on 29 Oct 1954 at the age of 38 years. He married Mask, Florence.

Children of Mask, Florence and Kosnaski, James

i. Kosnaski, Jerry [13421].

ii. Kosnaski, Donald [13422].

Spouse: Shalla, John C.

John C was born in Jul 1916. He died on 9 Dec 1997 in St Francis Memorial Hospital, Barry's Bay, Ontario at the age of 81 years. John C was the son of Shalla, Francis and Lechowicz, Victoria. He married Ritza, Rita A. He also married Mask, Florence after 1956. He also married Cybulski, Margaret. He also married Retza, Rita A on 8 Feb 1944.

1343. **Mask, Teresa V.**

Teresa V was born on 24 Nov 1917 in Mask Island, Barry's Bay, Ontario. She died on 19 Dec 2002 at the age of 85 years. Teresa V was the daughter of Mask, Paul B and Biernacki, Maryann. She married Beanish, Adam J.

Spouse: Beanish, Adam J.

Adam J was born on 23 Dec 1912. He died on 13 Sep 1979 at the age of 66 years. He married Mask, Teresa V.

Children of Mask, Teresa V and Beanish, Adam J

i. Beanish, Phyllis Rae [13431]. She was born in 1948.

ii. Beanish, Louise Mae [13432]. She was born in 1948.

iii. Beanish, Ann Marie [13433].

iv. Beanish, Elizabeth [13434].

v. Beanish, Gerard [13435].

1344. **Mask, Raymond.**

Raymond was born on 12 Apr 1919 in Mask Island, Barry's Bay, Ontario. He died on 27 Jun 1998 in Mask Island, Barry's Bay, Ontario at the age of 79 years. He was buried on 30 Jun 1998 in St Hedwig's Cemetery, Barry's Bay, Ontario. Raymond was the son of Mask, Paul B and Biernacki, Maryann. He married Bonney, Marilyn.

Relationship with: Bonney, Marilyn.

Marilyn was born in 1932. She died on 21 Sep 1995 at the age of 63 years. She married Mask, Raymond.

Children of Bonney, Marilyn and Mask, Raymond

i. Mask, Susan [13441].

ii. Mask, Bonnie [13442].

iii. Mask, Patricia [13443].

iv. Mask, James [13444].

v. Mask, Rachel [13445].

vi. Mask, Peter [13446].

vii. Mask, Raymond [13447].

viii. Mask, Paul [13448].

ix. Mask, Michael [13449].

1345. Mask, Leona.

Leona was born in Mask Island, Barry's Bay, Ontario. Leona was the daughter of Mask, Paul B and Biernacki, Maryann. She married Drury, Len.

Relationship with: Drury, Len.

He married Mask, Leona.

Children of Mask, Leona and Drury, Len

i. Drury, Wayne [13451].

ii. Drury, Betty [13452].

iii. Drury, Bonnie [13453].

1346. Mask, Clementine.

Clementine was born in Mask Island, Barry's Bay, Ontario. Clementine was the daughter of Mask, Paul B and Biernacki, Maryann. She married Larson, John.

Relationship with: Larson, John.

He married Mask, Clementine.

Children of Mask, Clementine and Larson, John

i. Larson, Eric [13461].

1347. Mask, Elmer.

Elmer was born on 18 Feb 1926 in Mask Island, Barry's Bay, Ontario. He died on 10 Feb 1986 at the age of 59 years. Elmer was the son of Mask, Paul B and Biernacki, Maryann. He married Maskovitch, Lena.

Relationship with: Maskovitch, Lena.

She married Mask, Elmer.

Children of Maskovitch, Lena and Mask, Elmer

i. Mask, Christopher [13471]. He was born in 1983.

1348. Mask, Sylvia.

Sylvia was born in Mask Island, Barry's Bay, Ontario. Sylvia was the daughter of Mask, Paul B and Biernacki, Maryann. She married Lamonte, James D.

Relationship with: Lamonte, James D.

He married Mask, Sylvia.

1349. **Mask, Donald.**

Donald was born in Mask Island, Barry's Bay, Ontario. Donald was the son of Mask, Paul B and Biernacki, Maryann. He married Pillar, Eva.

Relationship with: Pillar, Eva.

She married Mask, Donald.

Children of Pillar, Eva and Mask, Donald

i. Mask, Ingrid P [13491].

ii. Mask, Adrian [13492].

1351. **Jercha, Rev. Julien.**

Rev. Julien was born on 2 Feb 1925. He died on 27 Jun 1987 at the age of 62 years. Rev. Julien was the son of Jercha, Angus and Biernacki, Anastasia.

Notes for Jercha, Rev. Julien

Ordained on 07 June 1950.

1352. **Jercha, Doris Mae.**

Doris Mae was the daughter of Jercha, Angus and Biernacki, Anastasia. She married Jamka, Ted.

Relationship with: Jamka, Ted.

He married Jercha, Doris Mae.

Children of Jercha, Doris Mae and Jamka, Ted

i. Jamka, Michael [13521].

ii. Jamka, Kenny [13522].

iii. Jamka, Christine [13523].

1361. **Biernaski, Stanley.**

Stanley was the son of Biernacki, Anthony and Hildebrandt, Claire. He married Redford, Marilyn.

Relationship with: Redford, Marilyn.

She married Biernaski, Stanley.

Children of Redford, Marilyn and Biernaski, Stanley

i. Biernaski, Jack [13611].

ii. Biernaski, Keith [13612].

iii. Biernaski, Marlyn [13613].

iv. Biernaski, Karen [13614].

v. Biernaski, Cheryl [13615].

vi. Biernaski, James [13616].

1362. **Biernaski, Mary.**

Mary was born in 1930. She died in 1930. Mary was the daughter of Biernacki, Anthony and Hildebrandt, Claire.

1363. **Biernaski, Dolores May.**

Dolores May was born in 1932. She died on 10 Jan 1999 in North Cobalt, Ontario at the age of 67 years. She was buried on 13 Jan 1999 in St Lawrence O'Toole Church, Barry's Bay, Ontario. Dolores May was the daughter of Biernacki, Anthony and Hildebrandt, Claire. She married Flynn, Patrick Joseph.

Relationship with: Flynn, Patrick Joseph.

Patrick Joseph was born on 19 Mar 1929. He died on 13 Dec 2002 at the age of 73 years. He was buried in St Lawarence O'Toole Cemetery, Barry's Bay, Ontario. Patrick Joseph was the son of Flynn, Michael and Green, Kathleen. He married Biernaski, Dolores May.

Children of Biernaski, Dolores May and Flynn, Patrick Joseph

i. Flynn, Patrick Dennis [13631].

ii. Flynn, Beverly [13632].

1364. **Biernaski, Edward Jude.**

Edward Jude was born on 31 Oct 1938. He died on 28 Jan 1996 in St Francis Memorial Hospital, Barry's Bay, Ontario at the age of 57 years. He was buried in St Hedwig's Cemetery, Barry's Bay, Ontario. Edward Jude was the son of Biernacki, Anthony and Hildebrandt, Claire.

13A1. **Olson, Jerry.**

Jerry was the son of Olson, Otto and Biernacki, Evelyn. He married Musselman, Mary Ellen.

Relationship with: Musselman, Mary Ellen.

She married Olson, Jerry.

Children of Musselman, Mary Ellen and Olson, Jerry

i. Olson, Charles [13A11].

ii. Olsen, Mary Ellen [13A12].

13A2. **Olson, Phylis Rae.**

Phylis Rae was the daughter of Olson, Otto and Biernacki, Evelyn. She married Musselman, John.

Relationship with: Musselman, John.

He married Olson, Phylis Rae.

Children of Olson, Phylis Rae and Musselman, John

i. Musselman, John [13A21].

ii. Musselman, Daniel [13A22].

iii. Musselman, Christina [13A23].

iv. Musselman, Rebecca [13A24].

v. Musselman, Peter [13A25].

1511. **Norlock, Angus.**

Angus was the son of Norlock, Michael Jr and Maika, Annie. He married Fleece, Agnes.

Relationship with: Fleece, Agnes.

She married Norlock, Angus.

1512. **Norlock, Vincent.**

Vincent was the son of Norlock, Michael Jr and Maika, Annie. He married Smith, Jilian.

Relationship with: Smith, Jilian.

She married Norlock, Vincent.

Children of Smith, Jilian and Norlock, Vincent

i. Norlock, Joan [15121].

ii. Norlock, Linda [15122].

1513. **Norlock, Genevive.**

Genevive was the daughter of Norlock, Michael Jr and Maika, Annie. She married Boissonneault, Louis.

Relationship with: Boissonneault, Louis.

He married Norlock, Genevive.

Children of Norlock, Genevive and Boissonneault, Louis

i. Boissonneault, Jeannette [15131].

ii. Boissonneault, Larry [15132].

iii. Boissonneault, Beverley [15133].

1514. **Norlock, Benedict Michael.**

Benedict Michael was born in 1924. He died on 21 Feb 1997 in Renfrew General Hospital. Renfrew, Ontario at the age of 73 years. He was buried in St Francis Xavier Cemetery, Renfrew, Ontario. Benedict Michael was the son of Norlock, Michael Jr and Maika, Annie. He married Veins, Bernadette.

Relationship with: Veins, Bernadette.

She married Norlock, Benedict Michael.

Children of Veins, Bernadette and Norlock, Benedict Michael

i. Norlock, Richard [15141].

ii. Norlock, David [15142].

iii. Norlock, Donald [15143]. He was born about 1950. He died before 1997.

iv. Norlock, Christine [15144].

v. Norlock, Benedict [15145].

vi. Norlock, George [15146].

1515. **Norlock, Zita.**

Zita was the daughter of Norlock, Michael Jr and Maika, Annie. She married Chartrand, Ernie.

Relationship with: Chartrand, Ernie.

He married Norlock, Zita.

Children of Norlock, Zita and Chartrand, Ernie

i. Chartrand, Judy [15151].

ii. Chartrand, Cindy [15152].

1516. **Norlock, Florence.**

Florence was the daughter of Norlock, Michael Jr and Maika, Annie. She married Palmer, Ken.

Relationship with: Palmer, Ken.

He married Norlock, Florence.

Children of Norlock, Florence and Palmer, Ken

i. Palmer, Ron [15161].

ii. Palmer, Richard [15162].

iii. Palmer, Larry [15163].

iv. Palmer, Danny [15164].

v. Palmer, Shelia [15165].

1517. **Norlock, Leonard.**

Leonard was the son of Norlock, Michael Jr and Maika, Annie. He married Bruce, Lila.

Relationship with: Bruce, Lila.

She married Norlock, Leonard.

Children of Bruce, Lila and Norlock, Leonard

i. Norlock, Randy [15171].

ii. Norlock, Barry [15172].

iii. Norlock, Sharon [15173].

1518. **Norlock, Mary.**

Mary was the daughter of Norlock, Michael Jr and Maika, Annie. She married Lance, Gerard.

Relationship with: Lance, Gerard.

He married Norlock, Mary.

Children of Norlock, Mary and Lance, Gerard

i. Lance, Michael [15181].

ii. Lance, Debbie [15182].

iii. Lance, Nancy [15183].

iv. Lance, Bryan [15184].

v. Lance, Jeffrey [15185].

1519. **Norlock, Ursula.**

Ursula was the daughter of Norlock, Michael Jr and Maika, Annie. She married Lance, Gilbert.

Relationship with: Lance, Gilbert.

He married Norlock, Ursula.

Children of Norlock, Ursula and Lance, Gilbert

i. Lance, John [15191].

ii. Lance, Daniel [15192].

iii. Lance, Susan [15193].

iv. Lance, Annie [15194].

v. Lance, Donna [15195].

151A. **Norlock, Gilbert.**

Gilbert was the son of Norlock, Michael Jr and Maika, Annie. He married Kasaboski, Linda.

Relationship with: Kasaboski, Linda.

She married Norlock, Gilbert.

Children of Kasaboski, Linda and Norlock, Gilbert

i. Norlock, Jamie [151A1].

151B. **Norlock, Patrick.**

Patrick was the son of Norlock, Michael Jr and Maika, Annie. He married Worrell, Jean.

Relationship with: Worrell, Jean.

She married Norlock, Patrick.

Children of Worrell, Jean and Norlock, Patrick

i. Norlock, Todd Michael [151B1].

151C. **Norlock, Kenneth.**

Kenneth was the son of Norlock, Michael Jr and Maika, Annie. He married Perry, Maryjane.

Relationship with: Perry, Maryjane.

She married Norlock, Kenneth.

Children of Perry, Maryjane and Norlock, Kenneth

i. Norlock, Sherri-Lynn [151C1].

1521. **Norlock, Sylvester.**

Sylvester was born in 1925. He died on 18 Nov 1989 in Kitchener, Ontario at the age of 64 years. Sylvester was the son of Norlock, John and Ostroski, Johanna. He married Fitzpatrick, Sylvia on 22 Sep 1955.

Spouse: Fitzpatrick, Sylvia.

Sylvia was born on 11 Jun 1931. She died on 17 Oct 2007 at the age of 76 years. She married Norlock, Sylvester on 22 Sep 1955.

Children of Fitzpatrick, Sylvia and Norlock, Sylvester

i. Norlock, Cheryl [15211].

ii. Norlock, John [15212].

iii. Norlock, Colleen [15213].

iv. Norlock, Steven [15214].

1522. **Norlock, Wifred.**

Wifred was born in 1926. He died on 9 Oct 1978 in Ottawa, Ontario at the age of 52 years. Wifred was the son of Norlock, John and Ostroski, Johanna.

1523. **Norlock, Thomas.**

Thomas was born on 14 Apr 1928. He died on 19 Jul 2002 at the age of 74 years. Thomas was the son of Norlock, John and Ostroski, Johanna. He married Yantha, Sally on 29 Oct 1956.

Spouse: Yantha, Sally.

She married Norlock, Thomas on 29 Oct 1956.

Children of Yantha, Sally and Norlock, Thomas

i. Norlock, Darlene [15231].

ii. Norlock, Michael [15232].

1524. **Norlock, Mary Margaret.**

Mary Margaret was born about 1910. Mary Margaret is the daughter of Norlock, John and Ostroski, Johanna. She married Kelly, Orville.

Relationship with: Kelly, Orville.

Orville was born about 1906. He married Norlock, Mary Margaret.

Children of Norlock, Mary Margaret and Kelly, Orville

i. Kelly, Michael [15241].

ii. Kelly, Janet [15242].

iii. Kelly, Tim [15243].

iv. Kelly, Matthew [15244].

v. Kelly, Anna Marie [15245].

vi. Kelly, Erin [15246].

vii. Kelly, Patrick [15247].

1525. **Norlock, Theresa.**

Theresa was the daughter of Norlock, John and Ostroski, Johanna. She married Mislan, John.

Relationship with: Mislan, John.

He married Norlock, Theresa.

1526. **Norlock, Andrew.**

Andrew was the son of Norlock, John and Ostroski, Johanna. He married Maika, Victoria on 30 Jun 1962.

Spouse: Maika, Victoria.

Victoria was born on 26 Feb 1943. She died on 20 Aug 1994 at the age of 51 years. Victoria was the daughter of Maika, Adam and Peplinski, Anastasia. She married Norlock, Andrew on 30 Jun 1962.

Children of Maika, Victoria and Norlock, Andrew

i. Norlock, Paul [15261]. He was born on 2 Jul 1963.

ii. Norlock, Juliane [15262]. She was born on 13 Jun 1966.

iii. Norlock, Jamie [15263]. She was born on 24 Feb 1968.

iv. Norlock, Tony [15264]. He was born on 9 Jan 1973.

1527. **Norlock, Bernadette.**

Bernadette was born on 15 Dec 1938. Bernadette is the daughter of Norlock, John and Ostroski, Johanna. She married Dudack, Ernie.

Relationship with: Dudack, Ernie.

Ernie is the son of Dudek, Joseph and Dudek), Mary (Mrs. Joe. He married Norlock, Bernadette.

Children of Norlock, Bernadette and Dudack, Ernie

i. Dudack, Suzanne [15271].

ii. Dudack, Patty Ann [15272].

1531. **Luckovitch, Benedict.**

Benedict was born in 1934. He died on 9 Jul 1972 at the age of 38 years. Benedict was the son of Luckovitch, Leo and Norlock, Ann.

1532. **Luckovitch, Barbara Mary.**

Barbara Mary was born on 29 Mar 1936. She died on 5 Apr 1936 at the age of 7 days. Barbara Mary was the daughter of Luckovitch, Leo and Norlock, Ann.

1533. **Luckovitch, Unknown.**

Unknown was born on 8 Nov 1940. This person died on 10 Nov 1940 at the age of 2 days. Unknown was the child of Luckovitch, Leo and Norlock, Ann.

1534. **Luckovitch, Clifford Stephen.**

Clifford Stephen was born on 24 Aug 1943. He died on 31 Aug 1943 at the age of 7 days. Clifford Stephen was the son of Luckovitch, Leo and Norlock, Ann.

1541. **Yantha, Gerald.**

Gerald was the son of Norlock, Frank and Yantha, Mary.

1551. **Smaglinski, Agnes.**

Agnes was born on 13 Dec 1918. Agnes is the daughter of Smaglinski, Frank A and Norlock, Helen (Alina). She married Corcoran, Frank.

Relationship with: Corcoran, Frank.

He married Smaglinski, Agnes.

1552. **Smaglinski, Sylvester.**

Sylvester was born on 21 Apr 1924. He died on 23 Jan 1984 in St Francis Memorial Hospital, Barry's Bay, Ontario at the age of 59 years. Sylvester was the son of Smaglinski, Frank A and Norlock, Helen (Alina). He married Coulas, Helen on 1 Mar 1949.

Spouse: Coulas, Helen.

She married Smaglinski, Sylvester on 1 Mar 1949.

Children of Coulas, Helen and Smaglinski, Sylvester

i. Smaglinski, Helen [15521].

ii. Smaglinski, Gerald [15522].

iii. Smaglinski, Linda [15523].

1553. **Smaglinski, Martin.**

Martin was born in 1926. He died on 19 Jan 1988 at the age of 62 years. Martin was the son of Smaglinski, Frank A and Norlock, Helen (Alina). He married Parks, Margaret on 3 Nov 1943.

Spouse: Parks, Margaret.

Margaret was born in 1923. She married Smaglinski, Martin on 3 Nov 1943.

1554. **Smaglinski, Benedict J.**

Benedict J was born on 5 Mar 1928. He died on 27 Nov 1983 at the age of 55 years. Benedict J was the son of Smaglinski, Frank A and Norlock, Helen (Alina).

1555. **Smaglinski, Edward.**

Edward was the son of Smaglinski, Frank A and Norlock, Helen (Alina). He married Yardernol, Esther.

Spouse: Yardernol, Esther.

She married Smaglinski, Edward.

Children of Yardernol, Esther and Smaglinski, Edward

i. Smaglinski, Debbie [15551].

1556. **Smaglinski, Dominic M.**

Dominic M was born on 19 Sep 1931. He died on 4 Jan 1997 in Civic Hospital, Ottawa, Ontario at the age of 65 years. He was buried in St Mary's Cemetery, Wilno, Ontario. Dominic M was the son of Smaglinski, Frank A and Norlock, Helen (Alina). He married Kosnaskie, Stella on 25 May 1957.

Spouse: Kosnaskie, Stella.

Stella was born on 8 May 1937. Stella is the daughter of Kosnaskie, Bronas and Dombroski, Veronica. She married Smaglinski, Dominic M on 25 May 1957.

Children of Kosnaskie, Stella and Smaglinski, Dominic M

i. Smaglinski, Donald [15561]. He was born on 19 Feb 1964.

ii. Smaglinski, Donna [15562]. She was born on 19 Feb 1964.

1557. **Smaglinski, Beatrice.**

Beatrice died 19??. Beatrice was the daughter of Smaglinski, Frank A and Norlock, Helen (Alina). She married Hafenbrack, Hal.

Spouse: Hafenbrack, Hal.

He married Smaglinski, Beatrice.

1558. **Smaglinski, Frances.**

Frances was the daughter of Smaglinski, Frank A and Norlock, Helen (Alina). She married St Julien, Ernest.

Relationship with: St Julien, Ernest.

He married Smaglinski, Frances.

Children of Smaglinski, Frances and St Julien, Ernest

i. St Julien, Deborah Anne [15581]. She was born on 18 Oct 1956.

1559. **Smaglinski, Lawrence Joseph.**

Lawrence Joseph was the son of Smaglinski, Frank A and Norlock, Helen (Alina).

1561. **Norlock, Robert.**

Robert was the son of Norlock, Joseph and Dedzinski, Helen.

1562. **Norlock, Shirley.**

Shirley was the daughter of Norlock, Joseph and Dedzinski, Helen.

1581. **Bloski, Martin.**

Martin was the son of Bloski, John and Norlock, Victoria. He married Matusheski, Dorothy in 1967.

Spouse: Matusheski, Dorothy.

Dorothy was born on 5 Nov 1942. She died on 30 Jun 2003 at the age of 60 years. She married Bloski, Martin in 1967.

Children of Matusheski, Dorothy and Bloski, Martin

i. Bloski, Paul [15811].

ii. Bloski, Karen [15812].

iii. Bloski, Ann Marie [15813]. She was born in 1974. She died on 26 Jun 1991 in Barry's Bay, Ontario.

1582. **Bloski, Bronislaus Zigmund.**

Bronislaus Zigmund was the son of Bloski, John and Norlock, Victoria. He married Recoski, Betty.

Spouse: Recoski, Betty.

Betty is the daughter of Recoskie, Isidore and Plebon, Margaret. She married Bloski, Bronislaus Zigmund.

Children of Recoski, Betty and Bloski, Bronislaus Zigmund

i. Bloski, Linda [15821].

ii. Bloski, Debra [15822].

iii. Bloski, Cynthia [15823].

iv. Bloski, David [15824].

1583. **Bloski, Felix.**

Felix was born on 14 Sep 1929. He died on 28 Apr 1973 at the age of 43 years. Felix was the son of Bloski, John and Norlock, Victoria. He married Glofcheskie, Greta Doreen on 21 May 1956.

Notes for Bloski, Felix

Greta, daughter of John J. Glofcheskie and Anna Rumleski.

Spouse: Glofcheskie, Greta Doreen.

Greta Doreen is the daughter of Glofcheskie, John J and Rumleski, Anna M. She married Bloski, Felix on 21 May 1956.

Children of Glofcheskie, Greta Doreen and Bloski, Felix

i. Bloski, Regina Estelle [15831]. She was born on 11 Sep 1956.

ii. Bloski, Amanda Rose [15832]. She was born on 26 Jan 1958.

iii. Bloski, Eugene Felix [15833]. He was born on 3 Apr 1959.

iv. Bloski, John Richard [15834]. He was born on 6 Mar 1961.

v. Bloski, Greta Ann [15835]. She was born on 15 Nov 1964.

vi. Bloski, Laura Lynn [15836]. She was born on 4 Dec 1970.

1584. **Bloski, Rita.**

Rita was the daughter of Bloski, John and Norlock, Victoria. She married Leduc, Richard. She also married Stoppert, Richard.

Relationship with: Leduc, Richard.

He married Bloski, Rita.

Children of Bloski, Rita and Leduc, Richard

i. Leduc, Richard [15841].

Relationship with: Stoppert, Richard.

He married Bloski, Rita.

1585. **Bloski, Dominic.**

Dominic was the son of Bloski, John and Norlock, Victoria. He married Shalla, Rita on 22 Jan 1955.

Spouse: Shalla, Rita.

Rita was born on 28 Sep 1934. She died on 19 Oct 2002 at the age of 68 years. Rita was the daughter of Shalla, Peter L and Pecoskie, Julia A. She married Bloski, Dominic on 22 Jan 1955.

Notes for Shalla, Rita

Rita's grandchildren: Christopher, Brent, Amanda, Adam, Jasan, Mary, David, Jesse, Justin, Theresa. as per her obit.

Children of Shalla, Rita and Bloski, Dominic

i. Bloskie, Michael [15851]. He was born on 23 Mar 1954.

ii. Bloskie, Patricia [15852].

iii. Bloskie, Rachel [15853].

iv. Bloskie, Lorraine [15854].

1586. **Bloski, Lornie.**

Lornie was the son of Bloski, John and Norlock, Victoria. He married Luckasavitch, Mary.

Relationship with: Luckasavitch, Mary.

She married Bloski, Lornie.

1587. **Bloski, Margaret Rose.**

Margaret Rose was the daughter of Bloski, John and Norlock, Victoria. She married Lorbetskie, Kenneth.

Relationship with: Lorbetskie, Kenneth.

Kenneth was the son of Lorbetskie, John T and Stamplecoski, Julia. He married Bloski, Margaret Rose.

Children of Bloski, Margaret Rose and Lorbetskie, Kenneth

i. Lorbetskie, Barry [1D621].

ii. Lorbetskie, James [1D622].

1588. **Bloski, Alphonse Ludwig.**

Alphonse Ludwig was born on 22 Apr 1935. He died on 7 Oct 1936 in Wilno, Ontario at the age of 1 years. He was buried in St Stanislaus Cemetery, Wilno, Ontario. Alphonse Ludwig was the son of Bloski, John and Norlock, Victoria.

1591. **Hisko, Margaret.**

Margaret was the daughter of Hisko, Frank and Norlock, Julie. She married Lamb, ?.

Relationship with: Lamb, ?.

He married Hisko, Margaret.

1592. **Hisko, Maxie.**

Maxie was the son of Hisko, Frank and Norlock, Julie.

1593. **Hisko, Doreen.**

Doreen was the daughter of Hisko, Frank and Norlock, Julie.

15A1. **Stufko, Merle.**

Merle was the son of Stufko, Frank and Norlock, Anastasia Teresa.

15A2. **Stufko, James.**

James was the son of Stufko, Frank and Norlock, Anastasia Teresa. He married Scerba, Frances.

Relationship with: Scerba, Frances.

She married Stufko, James.

Children of Scerba, Frances and Stufko, James

i. Stufko, Brett [15A21].

ii. Stufko, Brian [15A22].

iii. Stufko, Jamie [15A23].

15A3. **Stufko, Robert F.**

Robert F was the son of Stufko, Frank and Norlock, Anastasia Teresa. He married Stufko, Mrs R F.

Relationship with: Stufko, Mrs R F.

She married Stufko, Robert F.

Children of Stufko, Mrs R F and Stufko, Robert F

i. Stufko, Robert Anthony [15A31]. He was born on 25 Nov 1973.

15A4. **Stufko, Joseph.**

Joseph was the son of Stufko, Frank and Norlock, Anastasia Teresa.

15A5. **Stufko, William.**

William was born in 1937. He died in 1941 at the age of 4 years. William was the son of Stufko, Frank and Norlock, Anastasia Teresa.

15D1. **Pecaski, Wallace.**

Wallace was the son of Pecaski, Felix and Norlock, Mary. He married Karell, Maria.

Relationship with: Karell, Maria.

She married Pecaski, Wallace.

Children of Karell, Maria and Pecaski, Wallace

i. Pecaski, Michael [15D11].

ii. Pecaski, David [15D12].

iii. Pecaski, Lisa [15D13].

15D2. **Pecaski, Ernest.**

Ernest was the son of Pecaski, Felix and Norlock, Mary. He married Dethomasis, Antoniette.

Spouse: Dethomasis, Antoniette.

She married Pecaski, Ernest.

Children of Dethomasis, Antoniette and Pecaski, Ernest

i. Pecaski, Anthony [15D21].

ii. Pecaski, Deanna [15D22].

15D3. **Pecaski, Shirley.**

Shirley was the daughter of Pecaski, Felix and Norlock, Mary. She married Marchand, George.

Relationship with: Marchand, George.

He married Pecaski, Shirley.

Children of Pecaski, Shirley and Marchand, George

i. Marchand, Daniel [15D31].

15D4. **Pecaski, Patricia.**

Patricia was the daughter of Pecaski, Felix and Norlock, Mary. She married Grant, Edward.

Relationship with: Grant, Edward.

He married Pecaski, Patricia.

Children of Pecaski, Patricia and Grant, Edward

i. Grant, Randy [15D41].

ii. Grant, Sandra [15D42].

15D5. **Pecaski, Corliss.**

Corliss was the daughter of Pecaski, Felix and Norlock, Mary. She married Balkwill, William.

Relationship with: Balkwill, William.

He married Pecaski, Corliss.

Children of Pecaski, Corliss and Balkwill, William

i. Balkwill, Michael [15D51].

ii. Balkwill, Michelle [15D52].

iii. Balkwill, Tina [15D53].

1611. **Kuiack, Anne M.**

Anne M was born in 1911. She died on 21 Mar 1967 at the age of 56 years. Anne M was the daughter of Kuiack, Paul and Luckasavitch, Julia.

1612. **Kuiack, Florian.**

Florian was born about 1914. Florian is the daughter of Kuiack, Paul and Luckasavitch, Julia.

1613. **Kuiack, Peter Paul.**

Peter Paul was born on 14 Jun 1915. He died on 6 Nov 1983 at the age of 68 years. Peter Paul was the son of Kuiack, Paul and Luckasavitch, Julia. He married Shalla, Margaret. He also married Smaglinski, Catherine.

Relationship with: Shalla, Margaret.

Margaret was the daughter of Shalla, Paul and Hudder, Catherine. She married Kuiack, Peter Paul.

Relationship with: Smaglinski, Catherine.

Catherine was born in 1912. She died on 9 May 1981 at the age of 69 years. She married Kuiack, Peter Paul.

1614. **Kuiack, Emily.**

Emily was born in 1916. Emily is the daughter of Kuiack, Paul and Luckasavitch, Julia. She married Belkwell, Thomas.

Spouse: Belkwell, Thomas.

Thomas was born in 1910. He died on 4 Oct 1976 at the age of 66 years. He married Kuiack, Emily.

1615. **Kuiack, Sylvian.**

Sylvian was the son of Kuiack, Paul and Luckasavitch, Julia.

1616. **Kuiack, Joseph Stanley.**

Joseph Stanley was born on 9 Mar 1921. He died on 18 Apr 1978 at the age of 57 years. Joseph Stanley was the son of Kuiack, Paul and Luckasavitch, Julia. He married Stoppa, Barbara.

Spouse: Stoppa, Barbara.

Barbara was born on 4 May 1927. She married Kuiack, Joseph Stanley.

Children of Stoppa, Barbara and Kuiack, Joseph Stanley

i. Kuiack, Mary Dianne [16161]. She was born on 3 Jul 1953. She died on 11 Jul 1953.

1621. **Luckasavitch, Anthony.**

Anthony was the son of Luckasavitch, Anthony and Kuiack, Martina.

1622. **Luckasavitch, Claira.**

Claira was the daughter of Luckasavitch, Anthony and Kuiack, Martina.

1623. **Luckasavitch, Veronica.**

Veronica was the daughter of Luckasavitch, Anthony and Kuiack, Martina.

1624. **Luckasavitch, Genieve.**

Genieve was the daughter of Luckasavitch, Anthony and Kuiack, Martina.

1631. **Shalla, Ronald.**

Ronald was the son of Shalla, Joe and Luckasavitch, Annie.

1632. **Shalla, Jamesina.**

Jamesina was the daughter of Shalla, Joe and Luckasavitch, Annie.

1641. **Luckasavitch, Evelyn.**

Evelyn was born on 3 Feb 1939 in Whitney, New Brunswick. Evelyn is the daughter of Luckasavitch, Felix and Chippior, Mary. She married Cybulski, Joseph T.

Spouse: Cybulski, Joseph T.

Joseph T was born on 6 Jun 1924. He died on 16 Apr 1980 at the age of 55 years. He married Luckasavitch, Evelyn.

Children of Luckasavitch, Evelyn and Cybulski, Joseph T

i. Cybulski, Shirley [16411]. She was born on 14 Oct 1956. She died on 15 Dec 1956.

1642. **Luckasavitch, Mary.**

Mary was the daughter of Luckasavitch, Felix and Chippior, Mary.

1643. **Luckasavitch, Phyllis.**

Phyllis was the daughter of Luckasavitch, Felix and Chippior, Mary.

1644. **Luckasavitch, Dominic.**

Dominic was born on 26 Sep 1927. He died on 5 Jul 1994 at the age of 66 years. Dominic was the son of Luckasavitch, Felix and Chippior, Mary.

1645. **Luckasavitch, Raymond.**

Raymond was the son of Luckasavitch, Felix and Chippior, Mary.

1646. **Luckasavitch, Maxie.**

Maxie was born on 27 Aug 1929. He died on 26 Dec 1986 at the age of 57 years. Maxie was the son of Luckasavitch, Felix and Chippior, Mary. He married Recoski on 22 Oct 1947.

Spouse: Recoski.

was born on 22 Dec 1929. She died on 9 May 1998 at the age of 68 years. She married Luckasavitch, Maxie on 22 Oct 1947.

1647. **Luckasavitch, Edmund.**

Edmund was the son of Luckasavitch, Felix and Chippior, Mary.

1648. **Luckasavitch, Lawernce Thomas.**

Lawernce Thomas was born on 7 Apr 1931. He died on 5 Mar 1991 at the age of 59 years. Lawernce Thomas was the son of Luckasavitch, Felix and Chippior, Mary.

1649. **Luckasavitch, Irvin.**

Irvin was the son of Luckasavitch, Felix and Chippior, Mary. He married Hopper, Amy.

Spouse: Hopper, Amy.

Amy was born before 1916. She married Luckasavitch, Irvin.

1651. **Artish, John Jr.**

John Jr died before 1997. John Jr was the son of Artish, John and Luckasavitch, Agnes.

1652. **Artish, William.**

William was born in 1941. He died on 3 May 1997 in Ottawa, Ontario at the age of 56 years. William was the son of Artish, John and Luckasavitch, Agnes. He married Blondin, Aline.

Relationship with: Blondin, Aline.

She married Artish, William.

Children of Blondin, Aline and Artish, William

i. Artish, Lucie [16521].

ii. Artish, Linda [16522].

iii. Artish, Liza [16523].

1653. **Artish, Edward.**

Edward was the son of Artish, John and Luckasavitch, Agnes.

1654. **Artish, David.**

David was the son of Artish, John and Luckasavitch, Agnes.

1661. **Dedo, Dominic.**

Dominic was the son of Dedo, Joe and Luckasavitch, Rosie.

1662. **Dedo, Lawrence.**

Lawrence was the son of Dedo, Joe and Luckasavitch, Rosie.

1663. **Dedo, Clarence.**

Clarence was the son of Dedo, Joe and Luckasavitch, Rosie.

1664. **Dedo, Jamesina.**

Jamesina was the daughter of Dedo, Joe and Luckasavitch, Rosie.

1671. **Luckasavitch, Lawrence.**

Lawrence was born in 1932. He died on 26 Feb 1981 at the age of 49 years. Lawrence was the son of Luckasavitch, Michael and Yantha, Anastasia Anne. He married Burchat, Susan C.

Spouse: Burchat, Susan C.

Susan C was born in 1940. She married Luckasavitch, Lawrence.

1672. **Luckasavitch, Raymond.**

Raymond was born in 1934. Raymond is the son of Luckasavitch, Michael and Yantha, Anastasia Anne.

1673. **Luckasavitch, Bernard L.**

Bernard L was born in 1936. Bernard L is the son of Luckasavitch, Michael and Yantha, Anastasia Anne.

1674. **Luckasavitch, Philip A.**

Philip A was born in 1938. He died in 2000 at the age of 62 years. Philip A was the son of Luckasavitch, Michael and Yantha, Anastasia Anne.

1681. **Pecarski, James.**

James was born on 14 Mar 1934. He died on 6 May 1987 at the age of 53 years. James was the son of Pecarski, Joseph and Luckasavitch, Anastasia. He married Serran, Gertude M.

Spouse: Serran, Gertude M.

She married Pecarski, James.

16A1. **Voldock, twin 1.**

twin 1 was born on 16 Jan 1927. This person died on 16 Jan 1927. twin 1 was the child of Voldock, John and Luckasavitch, Johanna.

16A2. **Voldock, twin2.**

twin2 was born on 16 Jan 1927. This person died on 16 Jan 1927. twin2 was the child of Voldock, John and Luckasavitch, Johanna.

16A3. **Voldock, Rita.**

Rita was born on 5 May 1928. Rita is the daughter of Voldock, John and Luckasavitch, Johanna. She married Kulas, Benedict J.

Relationship with: Kulas, Benedict J.

Benedict J was born on 7 Mar 1924. He died on 19 Apr 1998 in Victoria Hospital, Renfrew, Ontario at the age of 74 years. He was buried on 22 Apr 1998 in St Francis Xavier Cemetery, Renfrew, Ontario. Benedict J was the son of Kulas, Phillip and Biernaski, Barbara. He married Voldock, Rita.

Children of Voldock, Rita and Kulas, Benedict J

i. Kulas, Ronald [16A31].

ii. Kulas, Richard [16A32]. He died before 1986.

iii. Kulas, Bradley [16A33].

16A4. **Voldock, Beatrice.**

Beatrice was born on 9 Oct 1929. Beatrice is the daughter of Voldock, John and Luckasavitch, Johanna. She married Shalla, Edward.

Relationship with: Shalla, Edward.

Edward was born in 1926. He died on 5 Jan 2001 at the age of 75 years. He married Voldock, Beatrice.

Children of Voldock, Beatrice and Shalla, Edward

i. Shalla, Sharon [16A41].

ii. Shalla, Mary Jane [16A42].

iii. Shalla, Mark [16A43].

iv. Shalla, John [16A44].

v. Shalla, Lorna [16A45].

vi. Shalla, Gail [16A46].

16A5. **Voldock, Kenneth.**

Kenneth was the son of Voldock, John and Luckasavitch, Johanna.

16A6. **Voldock, Charlotte.**

Charlotte was the daughter of Voldock, John and Luckasavitch, Johanna. She married Conway, Gregory.

Relationship with: Conway, Gregory.

He married Voldock, Charlotte.

Children of Voldock, Charlotte and Conway, Gregory

i. Conway, Chad [16A61].

ii. Conway, Lisa [16A62].

iii. Conway, Neve [16A63].

16A7. **Voldock, Kenneth.**

Kenneth was the son of Voldock, John and Luckasavitch, Johanna.

16B1. **Luckasavitch, Celestine.**

Celestine was born on 24 Mar 1938. Celestine is the daughter of Luckasavitch, Paul Joseph and Kutchkoski, Mary C. She married Trebinski, Clarence Dominic.

Spouse: Trebinski, Clarence Dominic.

Clarence Dominic was born in 1932. He died on 31 Jul 2001 in Ottawa General Hospital at the age of 69 years. He was buried on 4 Aug 2001 in St Hedwig's Cemetery, Barry's Bay, Ontario. He married Luckasavitch, Celestine.

Children of Luckasavitch, Celestine and Trebinski, Clarence Dominic

i. Trebinski, Elizabeth [16B11]. She was born about 1952.

ii. Trebinski, Brian [16B12].

iii. Trebinski, Glenn [16B13].

iv. Trebinski, Sharon [16B14].

v. Trebinski, Muriel Theresa [16B15]. She was born on 31 May 1956.

vi. Trebinski, Brenda [16B16].

vii. Trebinski, Annette [16B17].

viii. Trebinski, Clarence P [16B18].

ix. Trebinski, Paul P [16B19].

16B2. **Luckasavitch, Bernadette M.**

Bernadette M was born on 1 Jun 1939. Bernadette M is the daughter of Luckasavitch, Paul Joseph and Kutchkoski, Mary C. She married Prince, Alphonse Gregory on 25 Apr 1960.

Spouse: Prince, Alphonse Gregory.

Alphonse Gregory was born on 27 Jul 1940. Alphonse Gregory is the son of Prince, Francis and Koznacka, Catherine. He married Luckasavitch, Bernadette M on 25 Apr 1960.

Children of Luckasavitch, Bernadette M and Prince, Alphonse Gregory

i. Prince, Donna [16B21].

ii. Prince, Julianne [16B22].

16B3. **Luckasavitch, Joseph.**

Joseph was born on 18 Mar 1941. Joseph is the son of Luckasavitch, Paul Joseph and Kutchkoski, Mary C. He married Trebinski, Lorraine.

Relationship with: Trebinski, Lorraine.

She married Luckasavitch, Joseph.

Children of Trebinski, Lorraine and Luckasavitch, Joseph

i. Luckasavitch, Janice [16B31].

ii. Luckasavitch, James [16B32].

iii. Luckasavitch, Chris [16B33].

16B4. **Luckasavitch, Stanely.**

Stanely was born on 2 Mar 1943. Stanely is the son of Luckasavitch, Paul Joseph and Kutchkoski, Mary C. He married Brotton, Jacqueline.

Spouse: Brotton, Jacqueline.

Jacqueline was born on 11 Apr 1945. She married Luckasavitch, Stanely.

16B5. **Luckasavitch, Rosie.**

Rosie was born on 2 Nov 1945. Rosie is the daughter of Luckasavitch, Paul Joseph and Kutchkoski, Mary C. She married Bibby, Alan.

Relationship with: Bibby, Alan.

He married Luckasavitch, Rosie.

Children of Luckasavitch, Rosie and Bibby, Alan

i. Bibby, Michelle [16B51].

ii. Bibby, Michael [16B52].

16B6. **Luckasavitch, Francis Xavier.**

Francis Xavier was born on 2 Dec 1947. Francis Xavier is the son of Luckasavitch, Paul Joseph and Kutchkoski, Mary C. He married Olsheski, Elizabeth Mary on 11 Apr 1975.

Spouse: Olsheski, Elizabeth Mary.

Elizabeth Mary was born on 17 Nov 1948. Elizabeth Mary is the daughter of Olsheski, Nelson and Cybulski, Barbara Eva. She married Luckasavitch, Francis Xavier on 11 Apr 1975.

Children of Olsheski, Elizabeth Mary and Luckasavitch, Francis Xavier

i. Luckasavitch, Laura Ann [16B61]. She was born on 14 Mar 1978.

ii. Luckasavitch, David Paul [16B62]. He was born on 29 May 1980.

16B7. **Luckasavitch, JoAnn.**

JoAnn was born on 6 Jun 1955. JoAnn is the daughter of Luckasavitch, Paul Joseph and Kutchkoski, Mary C. She married Yakabuski, Edward.

Relationship with: Yakabuski, Edward.

He married Luckasavitch, JoAnn.

Children of Luckasavitch, JoAnn and Yakabuski, Edward

i. Yakabuski, Jenna [16B71].

ii. Yakabuski, Megan [16B72].

1711. **Peplinski, Max Jr.**

Max Jr was the son of Peplinski, Maxie and Cybulski, Jean. He married Fraser, Karen.

Relationship with: Fraser, Karen.

She married Peplinski, Max Jr.

Children of Fraser, Karen and Peplinski, Max Jr

i. Peplinski, Tina [17111].

ii. Peplinski, Kenneth [17112].

1712. **Peplinski, John.**

John was the son of Peplinski, Maxie and Cybulski, Jean. He married unknown, Paula.

Relationship with: unknown, Paula.

She married Peplinski, John.

Children of unknown, Paula and Peplinski, John

i. Peplinski, Ross [17121].

ii. Peplinski, Joe [17122].

1713. **Peplinski, Joseph.**

Joseph was the son of Peplinski, Maxie and Cybulski, Jean.

1714. **Peplinski, Russel.**

Russel was the son of Peplinski, Maxie and Cybulski, Jean.

1715. **Peplinski, Daniel.**

Daniel was the son of Peplinski, Maxie and Cybulski, Jean. He married unknown, unknown.

Relationship with: unknown, unknown.

She married Peplinski, Daniel.

Children of unknown, unknown and Peplinski, Daniel

i. Peplinski, Gordon [17151].

ii. Peplinski, Donna [17152].

iii. Peplinski, Rocky [17153].

iv. Peplinski, Daniel [17154].

1716. **Peplinski, Mary.**

Mary was the daughter of Peplinski, Maxie and Cybulski, Jean. She married unknown, Harold.

Relationship with: unknown, Harold.

He married Peplinski, Mary.

Children of Peplinski, Mary and unknown, Harold

i. unknown, 2-Children [17161].

1741. **Peplinski, Linda.**

Linda was the daughter of Peplinski, Michael and Bastein, Stella. She married Harris, Dave.

Relationship with: Harris, Dave.

He married Peplinski, Linda.

Children of Peplinski, Linda and Harris, Dave

i. Harris, Julie [17411].

1742. **Peplinski, Gary.**

Gary was the son of Peplinski, Michael and Bastein, Stella. He married Peplinski, Mrs Gary.

Relationship with: Peplinski, Mrs Gary.

She married Peplinski, Gary.

Children of Peplinski, Mrs Gary and Peplinski, Gary

i. Peplinski, Vaughan [17421].

ii. Peplinski, Lauren [17422].

1743. **Peplinski, Barry.**

Barry was the son of Peplinski, Michael and Bastein, Stella. He married Peplinski, Mrs Barry.

Relationship with: Peplinski, Mrs Barry.

She married Peplinski, Barry.

Children of Peplinski, Mrs Barry and Peplinski, Barry

i. Peplinski, Miranda [17431].

1744. **Peplinski, Mark.**

Mark was the son of Peplinski, Michael and Bastein, Stella. He married Dapras, Gail.

Relationship with: Dapras, Gail.

She married Peplinski, Mark.

Children of Dapras, Gail and Peplinski, Mark

i. Peplinski, Megan [17441].

ii. Peplinski, Alixandra [17442].

1745. **Peplinski, Michael.**

Michael was the son of Peplinski, Michael and Bastein, Stella. He married Bell, Collette.

Relationship with: Bell, Collette.

She married Peplinski, Michael.

Children of Bell, Collette and Peplinski, Michael

i. Peplinski, Katalyn [17451].

ii. Peplinski, Ryan [17452].

1746. **Peplinski, Stephanie.**

Stephanie was the daughter of Peplinski, Michael and Bastein, Stella.

1761. **Demers, Kevin Joseph.**

Kevin Joseph was born in 1945. Kevin Joseph is the son of Demers, Fred and Peplinski, Beatrice Veronica. He married Johnson, Donna.

Relationship with: Johnson, Donna.

She married Demers, Kevin Joseph.

Children of Johnson, Donna and Demers, Kevin Joseph

i. Demers, Nicole [17611].

ii. Demers, Stephen [17612].

iii. Demers, Kristina [17613].

1762. **Demers, Beverly Ann Mary.**

Beverly Ann Mary was born on 7 Sep 1947. Beverly Ann Mary is the daughter of Demers, Fred and Peplinski, Beatrice Veronica. She married Lutchman, Joseph M.

Relationship with: Lutchman, Joseph M.

He married Demers, Beverly Ann Mary.

Children of Demers, Beverly Ann Mary and Lutchman, Joseph M

i. Lutchman, Lekha Beatrice [17621]. She was born in 1967.

ii. Lutchman, Asha Leigh [17622]. She was born in 1969.

iii. Lutchman, Tara Marie [17623]. She was born in 1973.

iv. Lutchman, John Joseph James [17624]. He was born in 1979.

1763. **Demers, James.**

James was born in 1948. James is the son of Demers, Fred and Peplinski, Beatrice Veronica. He married Gauthier, Janet.

Relationship with: Gauthier, Janet.

She married Demers, James.

Children of Gauthier, Janet and Demers, James

i. Demers, Victoria [17631]. She was born in 1972.

ii. Demers, Cyndi [17632]. She was born in 1975.

1764. **Demers, Terry.**

Terry was born in 1950. Terry is the son of Demers, Fred and Peplinski, Beatrice Veronica. He married Demers, Helen, Mrs Terry.

Relationship with: Demers, Helen, Mrs Terry.

She married Demers, Terry.

Children of Demers, Helen, Mrs Terry and Demers, Terry

i. Demers, Anna Marie [17641]. She was born in 1993.

1765. **Demers, Dennis.**

Dennis was born about 1953. He died ?. Dennis is the son of Demers, Fred and Peplinski, Beatrice Veronica.

1766. **Demers, Chris.**

Chris was born in 1956. Chris is the son of Demers, Fred and Peplinski, Beatrice Veronica. He married Zadow, Karen.

Relationship with: Zadow, Karen.

Karen is the daughter of Zadow, Richard Norman and Hampel, Vera. She married Demers, Chris.

Children of Zadow, Karen and Demers, Chris

i. Demers, Aimee Louise [17661]. She was born in 1978.

ii. Demers, Michael Paul [17662]. He was born in 1980.

1767. **Demers, Annette Marie.**

Annette Marie was born in 1959. Annette Marie is the daughter of Demers, Fred and Peplinski, Beatrice Veronica. She married Desjardins, Chris.

Relationship with: Desjardins, Chris.

He married Demers, Annette Marie.

Children of Demers, Annette Marie and Desjardins, Chris

i. Desjardins, Krysta Marie [17671]. She was born in 1983.

ii. Desjardins, Kaytie Louise [17672]. She was born in 1986.

1768. **Demers, Allan.**

Allan was born in 1962. Allan is the son of Demers, Fred and Peplinski, Beatrice Veronica. He married Cliche, Nancy.

Relationship with: Cliche, Nancy.

She married Demers, Allan.

Children of Cliche, Nancy and Demers, Allan

i. Demers, Taylor Victoria [17681]. She was born in 1993.

1781. **Peplinski, Benny.**

Benny was the son of Peplinski, Lawrence and Wolfgram, Evelyn. He married Nevilla, Elisabeth.

Relationship with: Nevilla, Elisabeth.

She married Peplinski, Benny.

1782. **Peplinski, Paul.**

Paul was the son of Peplinski, Lawrence and Wolfgram, Evelyn. He married Peplinski, Christina, Mrs Paul.

Relationship with: Peplinski, Christina, Mrs Paul.

She married Peplinski, Paul.

1783. **Peplinski, Shirley Jacinta.**

Shirley Jacinta was born on 27 Mar 1964. She died on 27 Apr 1974 in Old Killaloe, Ontario at the age of 10 years. She was buried on 30 Apr 1974 in St Andrew's Cemetery, Killaloe, Ontario. Shirley Jacinta was the daughter of Peplinski, Lawrence and Wolfgram, Evelyn.

1784. **Welk, Mrs Roy.**

Mrs Roy was the daughter of Peplinski, Lawrence and Wolfgram, Evelyn. She married Welk, Roy.

Notes for Welk, Mrs Roy

Roy Welk is son of Herman Welk of Eganville, Ontario.

Relationship with: Welk, Roy.

He married Welk, Mrs Roy.

1791. **Godin, Joanne Marie.**

Joanne Marie was born on 28 May 1951 in Pembroke, Ontario. Joanne Marie is the daughter of Godin, Rene Joseph and Peplinski, Julie Frances. She married Scheel, Garry on 2 Sep 1972 in Pembroke, Ontario.

Spouse: Scheel, Garry.

He married Godin, Joanne Marie on 2 Sep 1972 in Pembroke, Ontario.

Children of Godin, Joanne Marie and Scheel, Garry

i. Scheel, Andrew [17911]. He was born in 1975.

ii. Scheel, Brian [17912]. He was born in 1977.

iii. Scheel, Erin [17913]. She was born in 1982.

1792. **Godin, Michelle Jeanine.**

Michelle Jeanine was born on 7 Oct 1952 in Pembroke, Ontario. Michelle Jeanine is the daughter of Godin, Rene Joseph and Peplinski, Julie Frances. She married Moore, Darwin on 3 Aug 1974 in Pembroke, Ontario.

Spouse: Moore, Darwin.

He married Godin, Michelle Jeanine on 3 Aug 1974 in Pembroke, Ontario.

Children of Godin, Michelle Jeanine and Moore, Darwin

i. Moore, Stephanie [17921]. She was born in 1980.

ii. Moore, Gregory [17922]. He was born in 1982.

1793. **Godin, Paul Alfred.**

Paul Alfred was born on 13 Dec 1956 in Pembroke, Ontario. Paul Alfred is the son of Godin, Rene Joseph and Peplinski, Julie Frances. He married LeBlanc, Colleen on 18 Nov 1978. He also married Heubner, Sandra on 9 May 1987.

Spouse: LeBlanc, Colleen.

She married Godin, Paul Alfred on 18 Nov 1978.

Children of LeBlanc, Colleen and Godin, Paul Alfred

i. Godin, Natalie [17931]. She was born in 1980.

ii. Godin, Michael [17932]. He was born in 1984.

Spouse: Heubner, Sandra.

She married Godin, Paul Alfred on 9 May 1987.

Children of Heubner, Sandra and Godin, Paul Alfred

i. Heubner, Danny [17933]. He was born in 1980.

1794. **Godin, Gerard Joseph.**

Gerard Joseph was born on 16 Nov 1958 in Pembroke, Ontario. Gerard Joseph is the son of Godin, Rene Joseph and Peplinski, Julie Frances. He married Chartrand, Judy on 22 Aug 1981.

Spouse: Chartrand, Judy.

She married Godin, Gerard Joseph on 22 Aug 1981.

1795. **Godin, Jeffery David.**

Jeffery David was born on 12 Mar 1966 in Pembroke, Ontario. Jeffery David is the son of Godin, Rene Joseph and Peplinski, Julie Frances. He married Walicki, Tracey on 31 Aug 1996 in Kincardin, Ontario.

Spouse: Walicki, Tracey.

She married Godin, Jeffery David on 31 Aug 1996 in Kincardin, Ontario.

1796. **Godin, James Terrance.**

James Terrance was born on 5 May 1967 in Pembroke, Ontario. James Terrance is the son of Godin, Rene Joseph and Peplinski, Julie Frances. He married McMullan, Maureen on 3 Jul 1993 in Pembroke, Ontario.

Spouse: McMullan, Maureen.

She married Godin, James Terrance on 3 Jul 1993 in Pembroke, Ontario.

Children of McMullan, Maureen and Godin, James Terrance

i. Godin, Connor Patrick [17961]. He was born in 1996.

1797. **Godin, Andre Paul.**

Andre Paul was born on 26 Jul 1970 in Pembroke, Ontario. Andre Paul is the son of Godin, Rene Joseph and Peplinski, Julie Frances. He married Schock, Jennifer on 28 May 1994.

Spouse: Schock, Jennifer.

Jennifer was born in Aylmer, Ontario. She married Godin, Andre Paul on 28 May 1994.

Children of Schock, Jennifer and Godin, Andre Paul

i. Godin, Jacob Alexander [17971]. He was born in 1996.

17A1. **Sernoski, Larry.**

Larry was the son of Sernoski, John and Peplinski, Evelyn.

17A2. **Sernoski, Gerry.**

Gerry was the son of Sernoski, John and Peplinski, Evelyn.

17A3. **Sernoski, Debbie.**

Debbie was the daughter of Sernoski, John and Peplinski, Evelyn.

17A4. **Sernoski, Donna.**

Donna was the daughter of Sernoski, John and Peplinski, Evelyn.

17A5. **Sernoski, Cathy.**

Cathy was the daughter of Sernoski, John and Peplinski, Evelyn.

17A6. **Sernoski, Peter.**

Peter was the son of Sernoski, John and Peplinski, Evelyn.

1811. **Yantha, Stella Hedwig.**

Stella Hedwig was born about 1924. She died on 15 Jun 2006 at the age of 82 years. Stella Hedwig was the daughter of Yantha, Michael and Liturski, Mary. She married Hudder, John in Aug 1947 in St Hedwig's Church, Barry's Bay, Ontario.

Spouse: Hudder, John.

John was born about 1927. He married Yantha, Stella Hedwig in Aug 1947 in St Hedwig's Church, Barry's Bay, Ontario.

Children of Yantha, Stella Hedwig and Hudder, John

i. Hudder, David [18111].

ii. Hudder, Daniel [18112].

iii. Hudder, Joanne [18113].

iv. Hudder, Larry [18114].

v. Hudder, Maureen [18115].

vi. Hudder, Marilyn [18116].

vii. Hudder, Marg [18117].

viii. Hudder, Rita [18118].

1812. **Yantha, Raymond.**

Raymond was born on 5 Jan 1927. Raymond is the son of Yantha, Michael and Liturski, Mary. He married Matusheski, Theresa on 20 Sep 1953.

Spouse: Matusheski, Theresa.

Theresa was born on 8 Aug 1932. Theresa is the daughter of Matusheski, Stephen and Buch, Maria Tekla. She married Yantha, Raymond on 20 Sep 1953.

Children of Matusheski, Theresa and Yantha, Raymond

i. Yantha, Gary [18121]. He was born on 5 May 1953.

ii. Yantha, Beverly [18122]. She was born on 8 Apr 1954.

iii. Yantha, Donna [18123]. She was born on 23 Sep 1956.

iv. Yantha, Sandra [18124]. She was born on 23 Feb 1961.

v. Yantha, Yvanne [18125]. She was born on 25 May 1966.

1813. **Yantha, Gerald.**

Gerald was born in 1939. He died on 16 Nov 2003 at the age of 64 years. Gerald was the son of Yantha, Michael and Liturski, Mary. He married Dombroskie, Rosann.

Notes for Yantha, Gerald

Grandfather of : Erica, Teannah, Jacob, Alissa, MacKailyn, Noah, Cole.

Relationship with: Dombroskie, Rosann.

She married Yantha, Gerald.

Children of Dombroskie, Rosann and Yantha, Gerald

i. Yantha, Kevin [18131].

ii. Yantha, Richard [18132].

iii. Yantha, Daniel J P [18133]. He was born on 1 Sep 1968.

iv. Yantha, Randy [18134].

1814. **Yantha, Sylvester.**

Sylvester was the son of Yantha, Michael and Liturski, Mary. He married Etmanski, Evelyn.

Relationship with: Etmanski, Evelyn.

She married Yantha, Sylvester.

1815. **Yantha, Loretta.**

Loretta was the daughter of Yantha, Michael and Liturski, Mary. She married Dagnais, Remi.

Relationship with: Dagnais, Remi.

He married Yantha, Loretta.

1816. **Yantha, Anne.**

Anne was the daughter of Yantha, Michael and Liturski, Mary. She married Beingessner, ?.

Relationship with: Beingessner, ?.

He married Yantha, Anne.

1821. **Pecoskie, Edward Roman.**

Edward Roman was born on 7 Feb 1919. He died on 13 Jan 1976 at the age of 56 years. Edward Roman was the son of Pecoskie, Joseph and Yantha, Mary Anne. He married Mask, Agnes Catherine on 23 Nov 1942.

Spouse: Mask, Agnes Catherine.

Agnes Catherine was born on 13 Oct 1923. She died on 18 Mar 2002 at the age of 78 years. She married Pecoskie, Edward Roman on 23 Nov 1942.

Children of Mask, Agnes Catherine and Pecoskie, Edward Roman

i. Pecoskie, unknown [18211].

ii. Pecoskie, Leonard Francis [18212]. He was born on 2 Apr 1946. He died on 9 Nov 1964 in Temiskaming, Ontario.

1822. **Pecoskie, Robert Joseph.**

Robert Joseph was born on 7 Oct 1921. He died on 26 Jun 1990 at the age of 68 years. Robert Joseph was the son of Pecoskie, Joseph and Yantha, Mary Anne. He married Pecoskie, Stella E on 14 Aug 1945.

Spouse: Pecoskie, Stella E.

Stella E was born on 25 Jun 1923. She married Pecoskie, Robert Joseph on 14 Aug 1945.

1823. **Pecoskie, Walter Sylvester.**

Walter Sylvester was born on 13 Nov 1923. He died on 30 Jan 1989 in Round Lake Centre, Ontario at the age of 65 years. Walter Sylvester was the son of Pecoskie, Joseph and Yantha, Mary Anne. He married Yaraskavitch, Jean on 10 Jun 1947.

Spouse: Yaraskavitch, Jean.

She married Pecoskie, Walter Sylvester on 10 Jun 1947.

Children of Yaraskavitch, Jean and Pecoskie, Walter Sylvester

i. Pecoskie, Doris Beverley [18231]. She was born on 24 Oct 1970. She died on 26 Dec 2003.

1824. **Pecoskie, Florence.**

Florence was born in 1926. Florence is the daughter of Pecoskie, Joseph and Yantha, Mary Anne. She married Laginski, Ambrose.

Spouse: Laginski, Ambrose.

Ambrose was born on 1 Jul 1923. He died on 4 Aug 1982 at the age of 59 years. He married Pecoskie, Florence.

Children of Pecoskie, Florence and Laginski, Ambrose

i. Laginski, Terrance [18241].

ii. Laginski, Jerome [18242].

1825. **Pecoskie, Theresa.**

Theresa was born on 12 Sep 1928. She died on 25 Jun 2003 at the age of 74 years. Theresa was the daughter of Pecoskie, Joseph and Yantha, Mary Anne.

1826. **Pecoskie, Lawrence.**

Lawrence was born on 22 May 1931. He died on 15 Feb 1997 in Matheson, Cochran Co. at the age of 65 years. Lawrence was the son of Pecoskie, Joseph and Yantha, Mary Anne. He married Golka, Marie Theresa.

Relationship with: Golka, Marie Theresa.

Marie Theresa was born in 1935. She married Pecoskie, Lawrence.

Children of Golka, Marie Theresa and Pecoskie, Lawrence

i. Pecoskie, Debbie [18261].

1827. **Pecoskie, Marcella.**

Marcella was born on 26 Jun 1934. She died on 14 Jun 1934 at the age of -12 days. Marcella was the daughter of Pecoskie, Joseph and Yantha, Mary Anne.

1828. **Pecoskie, Beatrice Mary.**

Beatrice Mary was born on 26 Jun 1934. She died on 13 May 1995 in Round Lake Centre, Ontario at the age of 60 years. She was buried in St Casimir's Cemetery, Round Lake Centre, Ontario. Beatrice Mary was the daughter of Pecoskie, Joseph and Yantha, Mary Anne. She married Borutski, Walter J.

Relationship with: Borutski, Walter J.

Walter J was born on 25 Oct 1925. He married Pecoskie, Beatrice Mary.

Children of Pecoskie, Beatrice Mary and Borutski, Walter J

i. Borutski, Gerard [18281].

ii. Borutski, Geraldine [18282].

iii. Borutski, Basil [18283].

iv. Borutski, Robert [18284].

v. Borutski, William [18285].

vi. Borutski, Arthur [18286].

vii. Borutski, John [18287].

viii. Borutski, Alfred [18288].

ix. Borutski, Arlene [18289].

1829. **Pecoskie, Shirley.**

Shirley was born on 5 Aug 1943. Shirley is the daughter of Pecoskie, Joseph and Yantha, Mary Anne. She married Prince, Rene Joseph on 2 Feb 1964.

Spouse: Prince, Rene Joseph.

Rene Joseph was born on 11 Mar 1941. Rene Joseph is the son of Prince, Anthony Francis and Lorbetski, Mary Martha. He married Pecoskie, Shirley on 2 Feb 1964.

Children of Pecoskie, Shirley and Prince, Rene Joseph

i. Prince, Beverley Ann [1C321]. She was born on 2 Mar 1964.

ii. Prince, Darlene [1C322]. She was born on 28 Nov 1965.

iii. Prince, James Anthony [1C323]. He was born on 24 Apr 1968.

iv. Prince, Lorraine Theresa [1C324]. She was born on 3 Oct 1970.

v. Prince, Lori-Ann Frances [1C325]. She was born on 3 Oct 1970.

vi. Prince, Michael Joseph [1C326]. He was born on 4 Dec 1971.

vii. Prince, Nancy Lynn [1C327]. She was born on 9 Feb 1972.

18B1. **Levair, Rose.**

Rose was the daughter of Levair, Joseph T and Kedroskie, Lois Louise. She married Ladouceur, Louis.

Relationship with: Ladouceur, Louis.

He married Levair, Rose.

18B2. **Levair, Thomas.**

Thomas was the son of Levair, Joseph T and Kedroskie, Lois Louise.

18B3. **Levair, Leslie.**

Leslie was the son of Levair, Joseph T and Kedroskie, Lois Louise. He married Levair, Nancy, Mrs

Leslie.

Relationship with: Levair, Nancy, Mrs Leslie.

She married Levair, Leslie.

18B4. **Levair, Gerald.**

Gerald was the son of Levair, Joseph T and Kedroskie, Lois Louise. He married Levair, Mary, Mrs Gerald.

Relationship with: Levair, Mary, Mrs Gerald.

She married Levair, Gerald.

18B5. **Levair, Gary.**

Gary was the son of Levair, Joseph T and Kedroskie, Lois Louise. He married Levair, Dianne, Mrs Garry.

Relationship with: Levair, Dianne, Mrs Garry.

She married Levair, Gary.

1921. **Rekowski, Josef.**

Josef was born on 21 Sep 1920. He died on 21 Sep 1920. Josef was the son of Rekowski, Aloysius and Peplinski, Mary Ann Hedwig.

1922. **Rekowski, Rev. Aloysius John.**

Rev. Aloysius John was born on 23 Oct 1921. He died on 17 Jun 2006 in Toronto, Ontario at the age of 84 years. Rev. Aloysius John was the son of Rekowski, Aloysius and Peplinski, Mary Ann Hedwig.

Notes for Rekowski, Rev. Aloysius John

Rev. Aloysius John C.Ss.R was ordained to the Redemptorist Order in December 28,1945.

1923. **Yantha, Martha Marie.**

Martha Marie was born on 20 Jan 1927 in North Cobalt, Ontario. Martha Marie is the daughter of Yantha, Angus (Ignatius) Frank and Peplinski, Mary Ann Hedwig. She married Finnerty, Matthew Leo on 7 Oct 1948 in North Cobalt, Ontario.

Spouse: Finnerty, Matthew Leo.

Matthew Leo was born on 9 Mar 1918 in Kindersley, SK. Matthew Leo is the son of Finnerty, John and Biernaski, Anne. He married Yantha, Martha Marie on 7 Oct 1948 in North Cobalt, Ontario.

Children of Yantha, Martha Marie and Finnerty, Matthew Leo

i. Finnerty, Deborah Irene [19231]. She was born on 21 Oct 1950 in Haileybury, Ontario.

ii. Finnerty, Michael John [19232]. He was born on 9 Jul 1957 in Haileybury, Ontario.

iii. Finnerty, Kathleen Elizabeth [19233]. She was born on 25 Apr 1959.

iv. Finnerty, Sandra Marie [19234]. She was born on 15 Oct 1963 in Haileybury, Ontario.

1924. **Yantha, Clement Ignatius.**

Clement Ignatius was born on 15 Feb 1929. He died on 16 Apr 2005 at the age of 76 years. Clement Ignatius was the son of Yantha, Angus (Ignatius) Frank and Peplinski, Mary Ann Hedwig. He married Burant, Celestine Mary on 12 Aug 1953 in Charlton, Ontario.

Spouse: Burant, Celestine Mary.

Celestine Mary was born on 29 May 1935. She died on 13 Feb 2001 at the age of 65 years. She married Yantha, Clement Ignatius on 12 Aug 1953 in Charlton, Ontario.

Children of Burant, Celestine Mary and Yantha, Clement Ignatius

i. Yantha, Margaret Mary [19241]. She was born on 16 Jun 1954.

ii. Yantha, Audrey Ann [19242]. She was born on 11 Aug 1955.

iii. Yantha, Randolph Angus [19243]. He was born on 2 Sep 1956.

iv. Yantha, Christine Jean [19244]. She was born on 23 Sep 1958.

v. Yantha, Clement George [19245]. He was born on 5 Jul 1962.

1925. **Yantha, Zigmond Elmer.**

Zigmond Elmer was born on 14 Oct 1932. He died on 23 Nov 1976 at the age of 44 years. Zigmond Elmer was the son of Yantha, Angus (Ignatius) Frank and Peplinski, Mary Ann Hedwig. He married Hartlieb, Margaret Mary on 21 Jun 1952 in Kitchener, Ontario.

Spouse: Hartlieb, Margaret Mary.

Margaret Mary was born on 13 Nov 1932 in Kitchener, Ontario. She married Yantha, Zigmond Elmer on 21 Jun 1952 in Kitchener, Ontario.

Children of Hartlieb, Margaret Mary and Yantha, Zigmond Elmer

i. Yantha, Stephen Michael [19251]. He was born on 19 Aug 1954.

ii. Yantha, Kathleen Mary [19252]. She was born on 7 Jan 1958.

iii. Yantha, Daniel John Walter [19253]. He was born on 3 Jun 1963.

iv. Yantha, Elizabeth Helen Marie [19254]. She was born on 17 Mar 1965.

v. Yantha, Anthony Robert [19255]. He was born on 18 Aug 1967.

1926. **Yantha, Andrew Apolinary.**

Andrew Apolinary was born on 23 Aug 1934. Andrew Apolinary is the son of Yantha, Angus (Ignatius) Frank and Peplinski, Mary Ann Hedwig. He married Fallowfield, Mary Louise on 16 Aug 1958 in Charlton, Ontario.

Spouse: Fallowfield, Mary Louise.

Mary Louise was born on 11 Aug 1940. She married Yantha, Andrew Apolinary on 16 Aug 1958 in Charlton, Ontario.

Children of Fallowfield, Mary Louise and Yantha, Andrew Apolinary

i. Yantha, Ann Louise [19261]. She was born on 24 Aug 1959.

ii. Yantha, Lorraine Lynn [19262]. She was born on 30 Mar 1972.

1927. **Yantha, Mary Ann Margarret.**

Mary Ann Margarret was born on 1 Feb 1945 in Heaslip, Ontario. Mary Ann Margarret is the daughter of Yantha, Angus (Ignatius) Frank and Peplinski, Mary Ann Hedwig. She married Ruske, Dieter Manfred on 12 Aug 1972 in St Thomas More Church, Niagara Falls, Ontario.

Spouse: Ruske, Dieter Manfred.

He married Yantha, Mary Ann Margarret on 12 Aug 1972 in St Thomas More Church, Niagara Falls, Ontario.

Notes for Ruske, Dieter Manfred

Dieter Ruske emigrated to Buffalo, New York with his parents in 1956 from Germany.

Children of Yantha, Mary Ann Margarret and Ruske, Dieter Manfred

i. Ruske, Karen [19271]. She was born on 18 Jun 1978 in Niagara Falls, Ontario.

ii. Ruske, Julie [19272]. She was born on 20 Sep 1980 in St Thomas More Church, Niagara Falls, Ontario.

1931. Burchat, Florence.

Florence was born on 24 Oct 1923. Florence is the daughter of Burchat, John T and Peplinski, Martha Rosalia (Rose). She married Jamieson, Lorne on 19 Dec 1945. She also married Nesbitt, Harold.

Spouse: Jamieson, Lorne.

Lorne was born on 29 Mar 1924. He died on 9 Sep 1960 at the age of 36 years. He married Burchat, Florence on 19 Dec 1945.

Children of Burchat, Florence and Jamieson, Lorne

i. Jamieson, Mary Elizabeth Ann [19311]. She was born on 8 Nov 1946.

ii. Jamieson, Wayne Arthur [19312]. He was born on 2 Mar 1948.

iii. Jamieson, Deborah Louise [19313]. She was born on 24 May 1952.

iv. Jamieson, Dianne Sharron [19314]. She was born on 27 Nov 1956.

Relationship with: Nesbitt, Harold.

Harold died before 2003. He married Burchat, Florence.

1932. Burchat, Marcella.

Marcella was born on 13 Nov 1926. Marcella is the daughter of Burchat, John T and Peplinski, Martha Rosalia (Rose). She married Cybulski, Edmund P on 6 Sep 1948.

Spouse: Cybulski, Edmund P.

Edmund P was born on 24 Jan 1925. He died on 23 Feb 1997 in Victoria Hospital, Renfrew, Ontario at the age of 72 years. He was buried in St Francis Xavier Cemetery, Renfrew, Ontario. He married Burchat, Marcella on 6 Sep 1948.

Notes for Cybulski, Edmund P

Edmund was brother to Kay Pigeon nee Cybulski.

Children of Burchat, Marcella and Cybulski, Edmund P

i. Cybulski, Suzanne [19321]. She was born on 6 Jun 1950.

ii. Cybulski, Caroline [19322]. She was born on 25 Jul 1951.

iii. Cybulski, Audrey [19323]. She was born on 16 Jul 1953.

iv. Cybulski, Kevin [19324]. He was born on 20 May 1955.

v. Cybulski, Theresa [19325]. She was born on 29 Sep 1961.

vi. Cybulski, Jennifer [19326]. She was born on 17 Jan 1965.

1933. Burchat, Lauretta.

Lauretta was born on 12 Apr 1939. Lauretta is the daughter of Burchat, John T and Peplinski, Martha Rosalia (Rose). She married Rice, Michael on 28 Jul 1962.

Spouse: Rice, Michael.

Michael was born on 9 Jul 1926. He died on 18 Sep 1985 at the age of 59 years. He married Burchat, Lauretta on 28 Jul 1962.

Children of Burchat, Lauretta and Rice, Michael

i. Rice, Rose Mabel [19331]. She was born on 29 May 1963.

ii. Rice, Mary Catherine [19332]. She was born on 24 Sep 1965.

iii. Rice, Michael John [19333]. He was born on 8 Jan 1972.

1941. **Peplinski, Desmond M.**

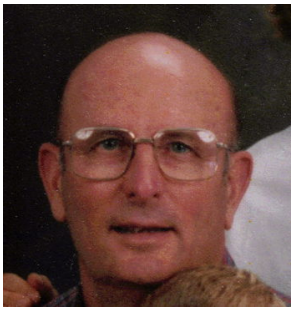

Desmond M was born on 21 Sep 1933 in Barry's Bay, Ontario. Desmond M is the son of Peplinski, John Sylvester and Chippior, Mary Ann. He married Quinn, Loyola on 20 Sep 1958 in Smith Falls, Ontario.

Notes for Peplinski, Desmond M

Des was a main organizer of the 1995 Peplinski Reunion in Barry's Bay.

Spouse: Quinn, Loyola.

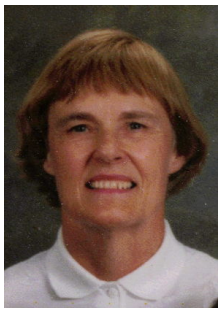

Loyola was born on 31 Jan 1937 in Smith Falls, Ontario. She married Peplinski, Desmond M on 20 Sep 1958 in Smith Falls, Ontario.

Children of Quinn, Loyola and Peplinski, Desmond M

i. Peplinski, Theresa [19411]. She was born on 8 Jul 1959.

ii. Peplinski, Jim [19412]. He was born on 24 Oct 1960 in Renfrew, Ontario.

iii. Peplinski, Michael [19413]. He was born on 18 Jan 1962.

iv. Peplinski, Edward [19414]. He was born on 29 Apr 1963.

1942. **Peplinski, Carmel.**

Carmel was born on 21 May 1937. Carmel is the daughter of Peplinski, John Sylvester and Chippior, Mary Ann. She married Madigan, Denis on 2 Jul 1962.

Spouse: Madigan, Denis.

Denis was born on 29 Sep 1936. Denis is the son of Madigan, James P and Helferty, Gertrude. He married Peplinski, Carmel on 2 Jul 1962.

Children of Peplinski, Carmel and Madigan, Denis

i. Madigan, Lorraine [19421]. She was born on 19 Sep 1963.

ii. Madigan, James [19422]. He was born on 1 Sep 1965.

iii. Madigan, Patrick [19423]. He was born on 16 Jan 1972.

1943. **Peplinski, Stella.**

Stella was born on 17 Jun 1938. Stella is the daughter of Peplinski, John Sylvester and Chippior, Mary Ann. She married Madigan, Donald on 10 Sep 1960.

Spouse: Madigan, Donald.

Donald was born on 20 May 1934. Donald is the son of Madigan, James P and Helferty, Gertrude. He married Peplinski, Stella on 10 Sep 1960.

Children of Peplinski, Stella and Madigan, Donald

i. Madigan, Maureen [19431]. She was born on 22 Jul 1959.

ii. Madigan, Kevin [19432]. He was born on 11 Feb 1963.

iii. Madigan, Robert [19433]. He was born on 2 Jan 1964.

iv. Madigan, John [19434]. He was born on 5 Mar 1965.

1944. **Peplinski, Theresa Rose.**

Theresa Rose was born on 31 Jul 1941. She died on 31 Jul 1941. Theresa Rose was the daughter of Peplinski, John Sylvester and Chippior, Mary Ann.

1945. **Peplinski, Helen.**

Helen was born on 24 Apr 1942. She died on 24 Apr 1942. Helen was the daughter of Peplinski, John Sylvester and Chippior, Mary Ann.

1946. **Peplinski, Dominic.**

Dominic was born on 9 May 1944. Dominic is the son of Peplinski, John Sylvester and Chippior, Mary Ann. He married McGrath, Anna.

Spouse: McGrath, Anna.

Anna was born on 18 Jul 1940. She married Peplinski, Dominic.

Children of McGrath, Anna and Peplinski, Dominic

i. Peplinski, David John [19461]. He was born on 7 Sep 1971.

ii. Peplinski, Stephen Paul [19462]. He was born on 19 Apr 1974.

iii. Peplinski, Gregg Andrew [19463]. He was born on 31 Dec 1978.

1947. **Peplinski, Maryann.**

Maryann was born on 2 Aug 1940. Maryann is the daughter of Peplinski, John Sylvester and Chippior, Mary Ann.

1948. **Peplinski, Bernadette.**

Bernadette was born on 10 May 1948. Bernadette is the daughter of Peplinski, John Sylvester and Chippior, Mary Ann. She married Halkett, William S.

Spouse: Halkett, William S.

William S. was born in 1941. He married Peplinski, Bernadette.

Children of Peplinski, Bernadette and Halkett, William S.

i. Halkett, Meaghan [19481]. She was born about 1972.

1949. **Peplinski, Irene R.**

Irene R was born on 8 Sep 1952. Irene R is the daughter of Peplinski, John Sylvester and Chippior, Mary Ann. She married Hill, Richard on 14 Jun 1975.

Spouse: Hill, Richard.

Richard was born on 21 Mar 1949. He married Peplinski, Irene R on 14 Jun 1975.

Children of Peplinski, Irene R and Hill, Richard

i. Hill, Alison [19491]. She was born on 16 May 1980.

ii. Hill, Valerie [19492]. She was born on 14 Feb 1984.

1951. **Peplinski, Sylvester.**

Sylvester was born on 10 Feb 1932 in Barry's Bay, Ontario. Sylvester is the son of Peplinski, Aloysius and Puhalski, Tessie (Anastasia). He married Perkins, Ruth H on 8 Oct 1960 in St Francis Desales Church, Buffalo, NY, USA.

Notes for Peplinski, Sylvester

Story from the 1995 reunion: Seems August was very worried his name would not be carried on. There was great relieve when Sylvester, his first grandson was born.

Spouse: Perkins, Ruth H.

Ruth H was born on 15 Apr 1938 in New York, USA. She married Peplinski, Sylvester on 8 Oct 1960 in St Francis Desales Church, Buffalo, NY, USA.

Children of Perkins, Ruth H and Peplinski, Sylvester

i. Peplinski, David [19511]. He was born on 20 Aug 1961 in St. Catharines, Ontario.

ii. Peplinski, Donna [19512]. She was born on 13 Mar 1963 in St. Catharines, Ontario.

iii. Peplinski, Sandra [19513]. She was born on 12 Nov 1969 in St. Catharines, Ontario.

1952. **Peplinski, Irene.**

Irene was born on 9 Aug 1945 in Charlton, Ontario. Irene is the daughter of Peplinski, Aloysius and Puhalski, Tessie (Anastasia). She married Declute, Robert on 9 Aug 1967.

Spouse: Declute, Robert.

Robert was born in Toronto, Ontario. He married Peplinski, Irene on 9 Aug 1967.

1953. **Peplinski, Esther.**

Esther was born on 2 Oct 1947 in Charlton, Ontario. Esther is the daughter of Peplinski, Aloysius and Puhalski, Tessie (Anastasia). She married Tardiff, Robert on 30 Mar 1968.

Spouse: Tardiff, Robert.

Robert was born on 29 Apr 1942 in from Quebec. He married Peplinski, Esther on 30 Mar 1968.

Children of Peplinski, Esther and Tardiff, Robert

i. Vaudrie, Robb [19531]. He was born on 2 Feb 1967.

ii. Tardiff, Gabrielle [19532]. She was born on 7 Sep 1968 in Sudbury, Ontario.

iii. Tardiff, Paul [19533]. He was born on 22 Nov 1969.

1954. **Peplinski, Kenneth.**

Kenneth was born on 20 May 1951 in Charlton, Ontario. Kenneth is the son of Peplinski, Aloysius and Puhalski, Tessie (Anastasia). He married Blais, Monique in 1980 in Charlton, Ontario.

Spouse: Blais, Monique.

Monique was born in Sudbury, Ontario. She married Peplinski, Kenneth in 1980 in Charlton, Ontario.

Children of Blais, Monique and Peplinski, Kenneth

i. Peplinski, Andrea [19541]. She was born on 12 Sep 1982 in Charlton, Ontario.

ii. Peplinski, Christine [19542]. She was born on 3 Mar 1984 in Charlton, Ontario.

1955. **Peplinski, Theresa.**

Theresa was born on 17 Feb 1954 in Charlton, Ontario. Theresa is the daughter of Peplinski, Aloysius and Puhalski, Tessie (Anastasia). She married Bryant, Collin J.

Relationship with: Bryant, Collin J.

Collin J was born in Bracebridge, Ontario. He married Peplinski, Theresa.

Children of Peplinski, Theresa and Bryant, Collin J

i. Bryant, Stasia [19551]. She was born on 2 Apr 1986 in Toronto, Ontario.

ii. Bryant, Colin [19552]. He was born on 26 Aug 1989 in Toronto, Ontario.

1956. **Peplinski, Joseph.**

Joseph was born on 14 Apr 1955 in Charlton, Ontario. Joseph is the son of Peplinski, Aloysius and Puhalski, Tessie (Anastasia). He married Baker, Wendy on 24 Sep 1977 in Coldwater, Ontario.

Spouse: Baker, Wendy.

Wendy was born in Coldwater, Ontario. She married Peplinski, Joseph on 24 Sep 1977 in Coldwater, Ontario.

Children of Baker, Wendy and Peplinski, Joseph

i. Peplinski, Jonathon [19561]. He was born in Orillia, Ontario.

ii. Peplinski, Bryan [19562]. He was born on 18 May 1979 in Orillia, Ontario.

iii. Peplinski, Christopher [19563]. He was born on 3 Jan 1987 in Charlton, Ontario. He died on 20 Mar 1994 in car accident.

iv. Peplinski, Justin [19564].

1957. **Peplinski, Doreen.**

Doreen was born on 28 Dec 1956 in Charlton, Ontario. Doreen is the daughter of Peplinski, Aloysius and Puhalski, Tessie (Anastasia). She married Lee, Robert on 6 May 1978 in Charlton, Ontario.

Spouse: Lee, Robert.

He married Peplinski, Doreen on 6 May 1978 in Charlton, Ontario.

Children of Peplinski, Doreen and Lee, Robert

i. Lee, Joseph [19571]. He was born on 23 Feb 1979 in Guelph, Ontario.

ii. Lee, Heather [19572]. She was born on 11 Mar 1981 in Guelph, Ontario.

iii. Lee, Cameron [19573]. He was born on 17 Dec 1987 in Guelph, Ontario.

iv. Lee, Angela [19574]. She was born on 24 May 1989 in Guelph, Ontario.

1958. **Peplinski, Michael.**

Michael was born on 2 Nov 1958 in Charlton, Ontario. Michael is the son of Peplinski, Aloysius and Puhalski, Tessie (Anastasia). He married Widdifield, Lori Maureen on 30 May 1992.

Spouse: Widdifield, Lori Maureen.

Lori Maureen was born on 4 May 1960. She married Peplinski, Michael on 30 May 1992.

Children of Widdifield, Lori Maureen and Peplinski, Michael

i. Peplinski, Alexander [19581]. He was born on 25 Jan 1995.

ii. Peplinski, Daniel [19582]. He was born on 13 May 1997.

iii. Widdifield, Thomas [19583]. He was born on 9 Aug 1980.

1961. **Burchat, Winnifred H.**

Winnifred H was born on 2 Jul 1932. He died on 12 Aug 1994 in St Hedwig's, Barry's Bay, Ontario at the age of 62 years. Winnifred H was the son of Burchat, Nicholas and Peplinski, Agnes. He married Prince, Barbara Theresa on 4 Jun 1956 in Barry's Bay, Ontario.

Spouse: Prince, Barbara Theresa.

Barbara Theresa was born on 11 Sep 1930. Barbara Theresa is the daughter of Prince, Jan and Buch, Agnes. She married Burchat, Winnifred H on 4 Jun 1956 in Barry's Bay, Ontario.

Children of Prince, Barbara Theresa and Burchat, Winnifred H

i. Burchat, Agnes [19611]. She was born on 8 Dec 1957.

ii. Burchat, Patricia [19612]. She was born on 27 Dec 1958.

iii. Burchat, Martha Loretta [19613]. She was born on 11 Feb 1960.

iv. Burchat, Robert Valentine [19614]. He was born on 14 Dec 1962.

v. Burchat, Maureen [19615]. She was born on 11 Feb 1963.

vi. Burchat, Andrerw [19616]. He was born on 3 Dec 1964.

vii. Burchat, Patrick [19617]. He was born on 17 Mar 1965.

viii. Burchat, Theresa Roseanne [19618]. She was born on 18 Apr 1967.

ix. Burchat, Sylvia Monica [19619]. She was born on 11 Mar 1973.

1962. **Burchat, Benedict L.**

Benedict L was born on 18 Aug 1933. Benedict L is the son of Burchat, Nicholas and Peplinski, Agnes. He married Prince, Helen on 8 Jul 1958.

Spouse: Prince, Helen.

Helen was born on 19 Mar 1936. Helen is the daughter of Prince, Jan and Buch, Agnes. She married Burchat, Benedict L on 8 Jul 1958.

Children of Prince, Helen and Burchat, Benedict L

i. Burchat, Gerard [19621]. He was born on 11 Jan 1959.

ii. Burchat, Edna [19622]. She was born on 3 Nov 1959.

iii. Burchat, Elizabeth Martha [19623]. She was born on 23 Sep 1962.

iv. Burchat, Rev. John [19624]. He was born on 17 Jan 1966.

1963. **Burchat, Theresa Cora.**

Theresa Cora was born on 16 Sep 1934. She died on 12 Feb 1992 at the age of 57 years. Theresa Cora was the daughter of Burchat, Nicholas and Peplinski, Agnes. She married Murack, Peter on 30 Sep 1952.

Relationship with: Murack, Peter.

Peter was born on 1 Jun 1921. He married Burchat, Theresa Cora on 30 Sep 1952.

Children of Burchat, Theresa Cora and Murack, Peter

i. Murack, Catherine [19631]. She was born on 7 Mar 1954.

ii. Murack, Anthony Joseph [19632]. He was born on 25 Dec 1956.

iii. Murack, Michael [19633]. He was born on 18 Nov 1960.

1964. **Burchat, Ephrazine V.**

Ephrazine V was born on 23 Dec 1935. Ephrazine V is the daughter of Burchat, Nicholas and Peplinski, Agnes. She married Kutchkoskie, Benedict T on 30 Aug 1955.

Spouse: Kutchkoskie, Benedict T.

Benedict T was born on 20 Jan 1928. He married Burchat, Ephrazine V on 30 Aug 1955.

Children of Burchat, Ephrazine V and Kutchkoskie, Benedict T

i. Kutchkoskie, Patrick [19641]. He was born on 12 Feb 1957.

ii. Kutchkoskie, Raymond [19642]. He was born on 23 Jan 1958.

iii. Kutchkoskie, Rita [19643]. She was born on 13 Dec 1960.

iv. Kutchkoskie, Hilary [19644]. He was born on 14 Dec 1961.

v. Kutchkoskie, Christine [19645]. She was born on 5 Jul 1966.

1965. **Burchat, Esther.**

Esther was born on 2 Aug 1948. Esther is the daughter of Burchat, Nicholas and Peplinski, Agnes. She married Yantha, Anthony J on 17 Jun 1967.

Spouse: Yantha, Anthony J.

Anthony J was born on 18 May 1941. He married Burchat, Esther on 17 Jun 1967.

Children of Burchat, Esther and Yantha, Anthony J

i. Yantha, Corinne Mary [19651]. She was born on 28 Mar 1971.

ii. Yantha, Barry Joseph [19652]. He was born on 26 Feb 1976.

1971. **Peplinski, Shirley M.**

Shirley M was born on 25 Jan 1938. Shirley M is the daughter of Peplinski, Joseph A and Chippior, Barbara. She married Yakabuski, Gerald on 21 May 1960. She also married Milligan, Ken on 4 May 1992.

Spouse: Yakabuski, Gerald.

Gerald was born on 28 Apr 1934. He died on 27 Apr 1984 at the age of 49 years. Gerald was the son of Yakabuski, Tommy and Jendrzejewski, Tessie. He married Peplinski, Shirley M on 21 May 1960.

Children of Peplinski, Shirley M and Yakabuski, Gerald

i. Yakabuski, Mark [19711]. He was born on 4 Dec 1962.

ii. Yakabuski, Matthew [19712]. He was born on 26 Nov 1964.

iii. Yakabuski, Ann Marie [19713]. She was born on 14 Oct 1967.

Spouse: Milligan, Ken.

Ken was born on 20 May 1931. He married Peplinski, Shirley M on 4 May 1992.

1972. **Peplinski, Josephine M.**

Josephine M was born on 8 Apr 1935. Josephine M is the daughter of Peplinski, Joseph A and Chippior, Barbara. She married Larkin, Frank F on 7 Jul 1973.

Spouse: Larkin, Frank F.

Frank F was born on 6 May 1935. He married Peplinski, Josephine M on 7 Jul 1973.

Children of Peplinski, Josephine M and Larkin, Frank F

i. Larkin, Erin M [19721]. She was born on 28 Dec 1977.

1973. **Peplinski, Bertille C.**

Bertille C was born on 12 Dec 1940. Bertille C is the daughter of Peplinski, Joseph A and Chippior, Barbara. She married Ryan, Gerald P on 7 Oct 1961. She also married Arnold, Bill.

Spouse: Ryan, Gerald P.

Gerald P was born on 20 May 1933. He married Peplinski, Bertille C on 7 Oct 1961.

Children of Peplinski, Bertille C and Ryan, Gerald P

i. Ryan, Kevin G [19735]. He was born on 8 Sep 1962.

ii. Ryan, Thomas G [19732]. He was born on 26 Jan 1964.

iii. Ryan, Gregory J [19733]. He was born on 29 May 1966.

iv. Ryan, Neal J [19738]. He was born on 16 Mar 1976.

Spouse: Arnold, Bill.

Bill was born about 1940. He died on 29 Feb 2004 at the age of 64 years. He married Donaghy, Patricia. He also married Peplinski, Bertille C.

Children of Peplinski, Bertille C and Arnold, Bill

i. Ryan, Kevin G [19735]. He was born on 8 Sep 1962.

ii. Ryan, Tommy [19736].

iii. Ryan, Gregory [19737].

iv. Ryan, Neal J [19738]. He was born on 16 Mar 1976.

1981. **Puchalski, Grace M.**

Grace M. was born on 26 Apr 1935. Grace M. is the daughter of Puchalski, Stanley M. and Peplinski, Susan V. She married Nychuk, Nicholas P. on 28 Aug 1954. She also married Robitaille, Marc in 2001.

Spouse: Nychuk, Nicholas P.

Nicholas P. was born on 21 Nov 1931 in Englehart, Ontario. He died on 30 Aug 1995 in Kirkland Lake, Ontario at the age of 63 years. He married Puchalski, Grace M. on 28 Aug 1954.

Children of Puchalski, Grace M. and Nychuk, Nicholas P.

i. Nychuk, Richard N. [19811]. He was born on 2 Jul 1955.

ii. Nychuk, Terrence S. F. [19812]. He was born on 8 Jul 1959.

Spouse: Robitaille, Marc.

He married Puchalski, Grace M. in 2001.

1982. **Puchalski, Dorothy S.**

Dorothy S. was born on 24 Jul 1936. She died on 27 Jan 2010 at the age of 73 years. Dorothy S. was the daughter of Puchalski, Stanley M. and Peplinski, Susan V. She married Preston, Leslie J. on 11 Aug 1956.

Spouse: Preston, Leslie J.

Leslie J. was born on 16 Jan 1931. He died on 16 Aug 1999 at the age of 68 years. He married Puchalski, Dorothy S. on 11 Aug 1956.

Children of Puchalski, Dorothy S. and Preston, Leslie J.

i. Preston, Kevin L. [19821]. He was born on 5 Jul 1957.

ii. Preston, Debra Lynn [19822]. She was born on 22 Mar 1959.

iii. Preston, Jennifer J. [19823]. She was born on 21 Jun 1961.

iv. Preston, George R. [19824]. He was born on 3 Oct 1963.

v. Preston, Valerie S [19825]. She was born on 25 Mar 1976.

vi. Preston, Cynthia Sue [19826]. She was born on 1 Aug 1980.

1983. **Puchalski, Ambrose S.**

Ambrose S. was born on 7 May 1938. Ambrose S. is the son of Puchalski, Stanley M. and Peplinski, Susan V. He married McArthur, Shirley Ann on 3 Aug 1963.

Spouse: McArthur, Shirley Ann.

Shirley Ann was born on 10 May 1945. She married Puchalski, Ambrose S. on 3 Aug 1963.

Children of McArthur, Shirley Ann and Puchalski, Ambrose S.

i. Puhalski, Michael A. [19831]. He was born on 17 Jul 1966.

ii. Puchalski, Teresa S [19832]. She was born on 25 Jan 1972.

1984. **Puhalski, Bernice Ann.**

Bernice Ann was born on 29 Aug 1940. Bernice Ann is the daughter of Puchalski, Stanley M. and

Peplinski, Susan V. She married Rochon, Marcel E. on 17 Oct 1959.

Spouse: Rochon, Marcel E.

Marcel E. was born on 29 Oct 1940. He married Puhalski, Bernice Ann on 17 Oct 1959.

Children of Puhalski, Bernice Ann and Rochon, Marcel E.

i. Rochon, Janet A. [19841]. She was born on 21 Jul 1960.

ii. Rochon, Wendy J. [19842]. She was born on 9 Aug 1962.

1985. **Puhalski, Martha I.**

Martha I. was born on 5 Apr 1943. Martha I. is the daughter of Puchalski, Stanley M. and Peplinski, Susan V. She married Kosloff, David on 2 Aug 1963.

Spouse: Kosloff, David.

David was born on 13 Sep 1939. He married Puhalski, Martha I. on 2 Aug 1963.

Children of Puhalski, Martha I. and Kosloff, David

i. Kosloff, Carolyn Kim [19851]. She was born on 9 Jun 1964.

ii. Kosloff, Terri Lyn [19852]. She was born on 24 Feb 1969.

iii. Kosloff, Lee E [19853]. He was born on 17 Nov 1970.

1986. **Puhalski, Raymond W.**

Raymond W. was born on 20 Jul 1944. Raymond W. is the son of Puchalski, Stanley M. and Peplinski, Susan V. He married Rowe, Sandra Ann on 20 May 1967. He also married Garside, Regina M. on 11 Jul 1981.

Spouse: Rowe, Sandra Ann.

Sandra Ann was born on 7 Feb 1943. She married Puhalski, Raymond W. on 20 May 1967.

Children of Rowe, Sandra Ann and Puhalski, Raymond W.

i. Puhalski, Erin Lee [19861]. She was born on 25 Jun 1970.

ii. Puhalski, Sean Adam [19862]. He was born on 3 Mar 1974.

iii. Puhalski, Lisa R. [19863]. She was born on 16 Apr 1975.

Spouse: Garside, Regina M.

Regina M. was born on 6 Jul 1955. She married Puhalski, Raymond W. on 11 Jul 1981.

1987. **Puhalski, Stanley J.**

Stanley J. was born on 20 Dec 1948. Stanley J. is the son of Puchalski, Stanley M. and Peplinski, Susan V. He married Trobridge, Norma on 5 Aug 1975. He also married Puhalski, Janet, Mrs Stanley J.

Spouse: Trobridge, Norma.

She married Puhalski, Stanley J. on 5 Aug 1975.

Children of Trobridge, Norma and Puhalski, Stanley J.

i. Puhalski, Trevor J. [19871]. He was born on 16 Dec 1977.

Relationship with: Puhalski, Janet, Mrs Stanley J.

She married Puhalski, Stanley A.

1988. **Puhalski, Anthony B.**

Anthony B. was born on 21 Feb 1956. Anthony B. is the son of Puchalski, Stanley M. and Peplinski, Susan V. He married Durand, Suzanne R. on 1 Jul 1978.

Spouse: Durand, Suzanne R.

Suzanne R. was born on 12 Nov 1959. She married Puhalski, Anthony B. on 1 Jul 1978.

Children of Durand, Suzanne R. and Puhalski, Anthony B.

i. Puhalski, Gregory S. [19881]. He was born on 28 Sep 1981.

ii. Puhalski, Sue A. M. [19882]. She was born on 10 Aug 1983.

iii. Puhalski, Sabrina S. [19883]. She was born on 16 Sep 1987.

19A1. **Peplinski, Rosemarie.**

Rosemarie was born on 1 Apr 1945. Rosemarie is the daughter of Peplinski, Anthony Sylvester and Chippior, Catherine Elizabeth. She married Pierce, Victor.

Relationship with: Pierce, Victor.

Victor was born on 16 Aug 1935. He died on 11 Sep 1972 in on Highway 17,1/2mile east Beachburg Rd. in Ontario at the age of 37 years. Victor was the son of Pierce, Thomas Claire and Rosamond, Sarah. He married Peplinski, Rosemarie.

Children of Peplinski, Rosemarie and Pierce, Victor

i. Pierce, Jennifer Louise [19A11]. She was born on 15 Sep 1970.

ii. Pierce, Jennette [19A12]. She was born on 15 Sep 1970.

iii. Pierce, Jacqueline R A [19A13]. She was born on 5 Sep 1971. She died on 11 Sep 1972 in in car accident with father.

19A2. **Peplinski, Mary Theresa.**

Mary Theresa was born in 1947. She died in 1947. Mary Theresa was the daughter of Peplinski, Anthony Sylvester and Chippior, Catherine Elizabeth.

19C1. **Peplinskie, David.**

David was born on 1 Mar 1943. David is the son of Peplinskie, Ben and MacKenzie, Catherine G. He married Chaisson, Donna L on 18 Jun 1966.

Spouse: Chaisson, Donna L.

Donna L was born on 28 May 1947. She married Peplinskie, David on 18 Jun 1966.

Children of Chaisson, Donna L and Peplinskie, David

i. Peplinskie, Jennifer [19C11]. She was born on 18 Aug 1972.

ii. Peplinskie, Jeffrey [19C12]. He was born on 28 Jan 1977.

19C2. **Peplinskie, Sylvia.**

Sylvia was born on 17 Feb 1944. Sylvia is the daughter of Peplinskie, Ben and MacKenzie, Catherine G. She married Yelland, Lewis on 3 Aug 1963.

Spouse: Yelland, Lewis.

Lewis was born on 14 Aug 1942. He married Peplinskie, Sylvia on 3 Aug 1963.

Children of Peplinskie, Sylvia and Yelland, Lewis

i. Yelland, Gordon [19C21]. He was born on 14 Jun 1966.

ii. Yelland, Rachel [19C22]. She was born on 23 Aug 1969.

19C3. **Peplinskie, Anne.**

Anne was born on 22 Jan 1957. Anne is the daughter of Peplinskie, Ben and MacKenzie, Catherine G. She married Froom, Lorne on 19 Nov 1978.

Spouse: Froom, Lorne.

Lorne was born on 7 Nov 1938. He married Peplinskie, Anne on 19 Nov 1978.

Children of Peplinskie, Anne and Froom, Lorne

i. Froom, Michael [19C31]. He was born on 21 Nov 1980.

ii. Froom, Catherine [19C32]. She was born on 22 Nov 1983.

1B31. Shires, Kenneth J.

Kenneth J was born on 14 Jan 1929. He died on 13 Oct 1991 at the age of 62 years. He was buried in 1991 in Round Lake Centre, Ontario. Kenneth J was the son of Shires, F Peter and Coulas, Barbara M. He married Mask, Helen P on 14 Jun 1950.

Notes for Shires, Kenneth J

St Casimir's Cem. records record his name as John Joseph Kenneth Shires.

Spouse: Mask, Helen P.

Helen P was born on 13 Aug 1930. She died on 18 Dec 1991 at the age of 61 years. She was buried on 21 Dec 1991 in St Casimir's Cemetery, Round Lake Centre, Ontario. Helen P was the daughter of Mask, Anthony P and Prince, Anna. She married Shires, Kenneth J on 14 Jun 1950.

Children of Mask, Helen P and Shires, Kenneth J

i. Shires, Patrick [1B311].

ii. Shires, Linda [1B312].

iii. Shires, Edith [1B313].

iv. Shires, Sandra [1B314].

v. Shires, Suzanne [1B315].

vi. Shires, Michael [1B316].

1B32. Shires, Joseph.

Joseph was the son of Shires, F Peter and Coulas, Barbara M. He married Dupuis, Gertrude.

Relationship with: Dupuis, Gertrude.

She married Shires, Joseph.

Children of Dupuis, Gertrude and Shires, Joseph

i. Shires, John [1B321].

1B33. Shires, Edith B.

Edith B was born on 8 Jun 1931. Edith B is the daughter of Shires, F Peter and Coulas, Barbara M. She married Borutski, Ambrose A on 21 Jun 1949.

Spouse: Borutski, Ambrose A.

Ambrose A was born on 13 Feb 1917. He died on 27 Sep 1994 at the age of 77 years. He was buried in St Casimir's Cemetery, Round Lake Centre, Ontario. He married Shires, Edith B on 21 Jun 1949.

Children of Shires, Edith B and Borutski, Ambrose A

i. Borutski, Jacqueline [1B331].

ii. Borutski, James Roger [1B332]. He was born on 25 Jul 1951. He died on 21 Apr 1992.

iii. Borutski, Terry [1B333].

iv. Borutski, Lorraine [1B334].

v. Borutski, Barry [1B335].

1B34. **Shires, Clarence A.**

Clarence A was born on 28 Jan 1948 in Round Lake Centre, Ontario. Clarence A is the son of Shires, F Peter and Coulas, Barbara M. He married Nass, Judith Ann on 18 Dec 1971.

Spouse: Nass, Judith Ann.

Judith Ann was born on 4 Aug 1950. She married Shires, Clarence A on 18 Dec 1971.

Children of Nass, Judith Ann and Shires, Clarence A

i. Shires, Clinton P [1B341]. He was born on 4 Nov 1978. He died on 20 Nov 1978.

1B41. **Stdeckle, Joseph.**

Joseph was the son of Stdeckle, Henry and Shires, Mary.

1B42. **Stdeckle, Clara.**

Clara was the daughter of Stdeckle, Henry and Shires, Mary. She married Ellis, Arnold.

Relationship with: Ellis, Arnold.

He married Stdeckle, Clara.

Children of Stdeckle, Clara and Ellis, Arnold

i. Ellis, Brent [1B421].

ii. Ellis, Brian [1B422].

iii. Ellis, David [1B423].

iv. Ellis, Greg [1B424].

1B43. **Stdeckle, Mary.**

Mary was the daughter of Stdeckle, Henry and Shires, Mary. She married Cavenaugh, Steve.

Relationship with: Cavenaugh, Steve.

He married Stdeckle, Mary.

Children of Stdeckle, Mary and Cavenaugh, Steve

i. Cavenaugh, Mary [1B431].

ii. Cavenaugh, Joan [1B432].

iii. Cavenaugh, John [1B433].

1B44. **Stdeckle, Louis.**

Louis was the son of Stdeckle, Henry and Shires, Mary.

1B61. **McIntyre, Donald.**

Donald was born on 17 Nov 1930. Donald is the son of McIntyre, Benjamin and Shires, Frances. He married Dawber, Shirley in 1958.

Notes for McIntyre, Donald

...thanks to Joan Clarke (Fletcher) for these family (Shires) pictures.

Spouse: Dawber, Shirley.

Shirley died in 1989. She married McIntyre, Donald in 1958.

1B62. **McIntyre, Florence.**

Florence was born on 17 Oct 1933. Florence is the daughter of McIntyre, Benjamin and Shires, Frances. She married Groom, George on 14 Oct 2006. She also married MacMillian, Jack. She also married Walsh, Mark. She also married Eversole, Jesse on 14 Oct 2006.

Spouse: Groom, George.

He married McIntyre, Florence on 14 Oct 2006.

Children of McIntyre, Florence and Groom, George

i. Groom, Marcia [1B621]. She was born on 5 Apr 1956.

ii. Groom, Andrew [1B622]. He was born on 6 Feb 1958.

Relationship with: MacMillian, Jack.

He married McIntyre, Florence.

Relationship with: Walsh, Mark.

He married McIntyre, Florence.

Spouse: Eversole, Jesse.

He married McIntyre, Florence on 14 Oct 2006.

1B63. **McIntyre, Ursela.**

Ursela was born on 18 Feb 1935. Ursela is the daughter of McIntyre, Benjamin and Shires, Frances. She married Walker, Frank on 16 Mar 1974.

Spouse: Walker, Frank.

He married McIntyre, Ursela on 16 Mar 1974.

1B81. **Fletcher, Joan.**

Joan was the daughter of Fletcher, Kevin and Shires, Agnes. She married Westerlaken, Frank on 4 Sep 1960. She also married Clarke, Bert on 30 Jun 1976.

Spouse: Westerlaken, Frank.

He married Fletcher, Joan on 4 Sep 1960.

Children of Fletcher, Joan and Westerlaken, Frank

i. Westerlaken, Fank J [1B811]. He was born on 30 Jul 1961.

ii. Westerlaken, John A [1B815]. He was born on 12 Oct 1963.

iii. Westerlaken, Scott W [1B813]. He was born on 4 Sep 1970.

iv. Westerlaken, Lauren Alana [1B814]. She was born on 23 May 1996.

Spouse: Clarke, Bert.

He married Fletcher, Joan on 30 Jun 1976.

Children of Fletcher, Joan and Clarke, Bert

i. Westerlaken, John A [1B815]. He was born on 12 Oct 1963.

1B91. **Hall-Whitfield, Doreen B.**

Doreen B was born on 25 Apr 1943. She died on 25 Apr 1981 at the age of 38 years. Doreen B was the daughter of Hall, Tom and Shires, Florence. She married Whitfield, Bill on 18 Aug 1962 in Toronto, Ontario.

Spouse: Whitfield, Bill.

He married Hall-Whitfield, Doreen B on 18 Aug 1962 in Toronto, Ontario.

Children of Hall-Whitfield, Doreen B and Whitfield, Bill

i. Persi, Anne Marie [1B911]. She was born in Oct 1962.

ii. Whitfield, Rodney [1B912]. He was born about 1975.

iii. Whitfield, Nigel [1B913]. He was born on 13 Feb 1971.

1B92. **Archer-Hall, Karen.**

Karen was born on 21 Jan 1952. Karen is the daughter of Hall, Tom and Shires, Florence. She married Oberding, Larry. She also married Archer, Dave on 19 Jan 1991.

Relationship with: Oberding, Larry.

He married Archer-Hall, Karen.

Children of Archer-Hall, Karen and Oberding, Larry

i. Oberding, Katherine Alece [1B921]. She was born on 21 May 1972.

ii. Oberding-Archer, Michael Aaron [1B922]. He was born on 17 Sep 1975.

Spouse: Archer, Dave.

Dave was born on 1 Mar 1951. He married Archer-Hall, Karen on 19 Jan 1991.

1BA1. **Plunkett, Greg.**

Greg was the son of Plunkett, Lorne and Shires, Gertrude.

1BA2. **Plunkett, Barry.**

Barry was the son of Plunkett, Lorne and Shires, Gertrude.

1BA3. **Plunkett, Ruth.**

Ruth was the daughter of Plunkett, Lorne and Shires, Gertrude. She married Smart, Ray.

Relationship with: Smart, Ray.

He married Plunkett, Ruth.

Children of Plunkett, Ruth and Smart, Ray

i. Smart, Emmerson [1BA31].

ii. Smart, Damion [1BA32].

iii. Smart, Corey (Corelle) [1BA33].

1C11. **Lorbetski, Benedict Francis.**

Benedict Francis was born on 23 May 1930 in Sherwood Twp., Renfrew Co. Ontario. He died on 11 Aug 1950 in (drowned) McMaster Lake, Ontario at the age of 20 years. Benedict Francis was the son of Lorbetski, Joseph Francis and Prince, Anastasia Theresa.

1C12. **Lorbetski, Sylvester Theodore.**

Sylvester Theodore was born on 20 Apr 1933 in Sherwood Twp., Renfrew Co. Ontario. He was baptised on 20 Apr 1933 in St Stanislaus Church, Wilno, Ontario. He died on 19 Jun 1987 at the age of 54 years. Sylvester Theodore was the son of Lorbetski, Joseph Francis and Prince, Anastasia Theresa. He married Cybulski, Rose Mary on 1 Oct 1956.

Spouse: Cybulski, Rose Mary.

Rose Mary was born on 6 Mar 1935. She died on 28 Sep 1974 at the age of 39 years. Rose Mary was the daughter of Cybulski, Nicholas and Kubiszewski, Agnes. She married Lorbetski, Sylvester Theodore on 1 Oct 1956.

Children of Cybulski, Rose Mary and Lorbetski, Sylvester Theodore

i. Lorbetski, David Nicholas [1C121]. He was born on 5 Jul 1957.

ii. Lorbetski, Terrence [1C122]. He was born in 1958. He died on 27 Sep 1958.

iii. Lorbetski, Debbie Rose [1C123]. She was born on 17 Jul 1961.

1C13. **Lorbetski, Edward Felix.**

Edward Felix was born on 29 May 1937 in Sherwood Twp., Renfrew Co. Ontario. He was baptised on 30 May 1937 in St Stanislaus Church, Wilno, Ontario. Edward Felix is the son of Lorbetski, Joseph Francis and Prince, Anastasia Theresa. He married Rozek, Phyllis on 31 Aug 1963.

Spouse: Rozek, Phyllis.

Phyllis was born on 5 Jun 1943. Phyllis is the daughter of Rozek, Philip and Coulas, Stella. She married Lorbetski, Edward Felix on 31 Aug 1963.

Children of Rozek, Phyllis and Lorbetski, Edward Felix

i. Lorbetski, Sharon Ann [1C131]. She was born on 19 Sep 1965.

ii. Lorbetski, Janice Marie [1C132]. She was born on 19 Oct 1969.

1C14. **Lorbetski, Joseph John.**

Joseph John was born on 1 Jan 1939 in Sherwood Twp., Renfrew Co. Ontario. He was baptised on 6 Jan 1939 in St Mary's Church, Wilno, Ontario. Joseph John is the son of Lorbetski, Joseph Francis and Prince, Anastasia Theresa. He married Cybulski, Geraldine.

Relationship with: Cybulski, Geraldine.

Geraldine was born on 8 Jun 1944. Geraldine is the daughter of Cybulski, Leo and Chippior, Eleanor. She married Lorbetski, Joseph John.

Children of Cybulski, Geraldine and Lorbetski, Joseph John

i. Lorbetski, Karen Lynn [1C141]. She was born on 31 Jul 1970.

ii. Lorbetski, Denise Louise [1C142]. She was born on 10 Oct 1975.

1C15. **Lorbetski, Linda Theresa.**

Linda Theresa was born on 1 May 1948. Linda Theresa is the son of Lorbetski, Joseph Francis and Prince, Anastasia Theresa.

1C31. **Prince, Edmund Adam.**

Edmund Adam was born on 23 Feb 1938 in Hagarty Twp. Renfrew Co. Ontario. He was baptised on 24 Feb 1938 in Hagarty Twp. Renfrew Co. Ontario. He died on 6 Jul 2000 at the age of 62 years. He was buried on 9 Jul 2000 in St Hedwig's Cemetery, Barry's Bay, Ontario. Edmund Adam was the son of Prince, Anthony Francis and Lorbetski, Mary Martha. He married Kosnaskie, Theresa Annie on 7 May 1966.

Spouse: Kosnaskie, Theresa Annie.

Theresa Annie was born on 1 Oct 1944. Theresa Annie is the daughter of Kosnaskie, Martin and Kovalskie, Pauline. She married Prince, Edmund Adam on 7 May 1966.

Children of Kosnaskie, Theresa Annie and Prince, Edmund Adam

i. Prince, Frances Mary [1C311]. She was born on 15 Sep 1966. She died on 15 Sep 1966.

ii. Prince, Andrew Edmund [1C312]. He was born on 25 Oct 1968.

iii. Prince, Karen Theresa [1C313]. She was born on 16 Oct 1969. She died on 20 Jul 1982.

iv. Prince, Colleen Marie [1C314]. She was born on 14 Apr 1975.

1C32. Prince, Rene Joseph.

Rene Joseph was born on 11 Mar 1941. Rene Joseph is the son of Prince, Anthony Francis and Lorbetski, Mary Martha. He married Pecoskie, Shirley on 2 Feb 1964.

Spouse: Pecoskie, Shirley.

Shirley was born on 5 Aug 1943. Shirley is the daughter of Pecoskie, Joseph and Yantha, Mary Anne. She married Prince, Rene Joseph on 2 Feb 1964.

Children of Pecoskie, Shirley and Prince, Rene Joseph

i. Prince, Beverley Ann [1C321]. She was born on 2 Mar 1964.

ii. Prince, Darlene [1C322]. She was born on 28 Nov 1965.

iii. Prince, James Anthony [1C323]. He was born on 24 Apr 1968.

iv. Prince, Lorraine Theresa [1C324]. She was born on 3 Oct 1970.

v. Prince, Lori-Ann Frances [1C325]. She was born on 3 Oct 1970.

vi. Prince, Michael Joseph [1C326]. He was born on 4 Dec 1971.

vii. Prince, Nancy Lynn [1C327]. She was born on 9 Feb 1972.

1C33. Prince, Joyce Eva.

Joyce Eva was born on 4 Feb 1945. Joyce Eva is the daughter of Prince, Anthony Francis and Lorbetski, Mary Martha. She married Brotton, Ambrose Adam on 9 Jul 1966.

Spouse: Brotton, Ambrose Adam.

Ambrose Adam was born on 11 Mar 1935. Ambrose Adam is the son of Brotton, Stanley and Dombroski, Martha. He married Prince, Joyce Eva on 9 Jul 1966.

Children of Prince, Joyce Eva and Brotton, Ambrose Adam

i. Brotton, Christopher Joseph [1C331]. He was born on 2 Apr 1967.

ii. Brotton, Janet Mary [1C332]. She was born on 18 Apr 1968.

1C51. Prince, Theresa Joan.

Theresa Joan was born on 20 Aug 1945. Theresa Joan is the daughter of Prince, Felix Thomas and Kosnaskie, Barbara Ann. She married Ferrugia, Victor in Aug 1965.

Spouse: Ferrugia, Victor.

Victor was born in May 1931. He married Prince, Theresa Joan in Aug 1965.

Children of Prince, Theresa Joan and Ferrugia, Victor

i. Ferrugia, Hope Theresa [1C511]. She was born on 29 Oct 1969.

ii. Ferrugia, John Leonard [1C512]. He was born on 25 Apr 1974.

1C52. **Prince, Kenneth Zigmund.**

Kenneth Zigmund was born on 29 Mar 1947. Kenneth Zigmund is the son of Prince, Felix Thomas and Kosnaskie, Barbara Ann.

1C53. **Prince, Esther RoseMarie.**

Esther RoseMarie was born on 6 Jun 1949. Esther RoseMarie is the daughter of Prince, Felix Thomas and Kosnaskie, Barbara Ann. She married Rutter, Harry Macklin on 1 Apr 1968.

Spouse: Rutter, Harry Macklin.

Harry Macklin was born on 8 May 1943. Harry Macklin is the son of Rutter, Macklin and Horseborough, Mollie. He married Prince, Esther RoseMarie on 1 Apr 1968.

Children of Prince, Esther RoseMarie and Rutter, Harry Macklin

i. Rutter, Stephen Harry [1C531]. He was born on 11 Mar 1968.

ii. Rutter, Ronald Daniel [1C532]. He was born on 13 Jul 1974.

1C54. **Prince, Bernadette Mary.**

Bernadette Mary was born on 19 Sep 1952. Bernadette Mary is the daughter of Prince, Felix Thomas and Kosnaskie, Barbara Ann. She married Semark, Bernard James.

Relationship with: Semark, Bernard James.

Bernard James was born on 27 Mar 1946. Bernard James is the son of Semark, James. He married Prince, Bernadette Mary.

Children of Prince, Bernadette Mary and Semark, Bernard James

i. Semark, Lisa Anne [1C541]. She was born on 31 Aug 1969.

ii. Semark, Jamie James [1C542]. He was born on 25 Nov 1970.

1C55. **Prince, Adelaide Marjorie.**

Adelaide Marjorie was born on 31 Aug 1954. Adelaide Marjorie is the daughter of Prince, Felix Thomas and Kosnaskie, Barbara Ann. She married Sanford, Douglas Stewart on 26 Oct 1974.

Spouse: Sanford, Douglas Stewart.

Douglas Stewart was born on 14 Jun 1951. Douglas Stewart is the son of Sanford, Clarence and Brien, Thelma. He married Prince, Adelaide Marjorie on 26 Oct 1974.

Children of Prince, Adelaide Marjorie and Sanford, Douglas Stewart

i. Sanford, Jessie Ann [1C551]. She was born on 21 Dec 1981.

ii. Sanford, Shannon Marie [1C552]. She was born on 13 Aug 1983.

1C91. **Prince, Maxie Patrick.**

Maxie Patrick was born on 20 May 1958. Maxie Patrick is the son of Prince, Maximilian Frank and Terrio, Joan Anne. He married Laporte, Michelle Anne on 27 Aug 1991.

Spouse: Laporte, Michelle Anne.

Michelle Anne was born on 9 May 1960. Michelle Anne is the daughter of Laporte, John and Budinski, Donna. She married Prince, Maxie Patrick on 27 Aug 1991.

Children of Laporte, Michelle Anne and Prince, Maxie Patrick

i. Prince, David Alexander [1C911]. He was born on 4 Mar 1995.

ii. Prince, Kelly Anne [1C912]. She was born on 11 Jun 1997.

1C92. **Prince, Michael Adam.**

Michael Adam was born on 31 Jan 1964. Michael Adam is the son of Prince, Maximilian Frank and

Terrio, Joan Anne.

1CA1. **Pearse, Mary.**

Mary was born on 19 Apr 1945 in "The Anthony Prince Story" pg85. Mary is the daughter of unknown, unknown and Prince, Florence Esther. She married Barrett, William on 26 Jan 1963.

Spouse: Barrett, William.

William is the son of Barrett, Frederick and Lanthier, Geraldine. He married Pearse, Mary on 26 Jan 1963.

Notes for Barrett, William

William's parents, Frederick Barrett & Geraldine Lanthier

Children of Pearse, Mary and Barrett, William

i. Barrett, Steve [1CA11]. He was born on 13 Nov 1963.

ii. Barrett, Debbie [1CA12]. She was born on 22 Oct 1964.

1CA2. **Brown, Lynda Ann.**

Lynda Ann was born on 29 Sep 1948. Lynda Ann is the daughter of Brown, Ernest Rock and Prince, Florence Esther. She married Louis-Seize, Raymond on 2 Jul 1966. She also married Tucci, Richard on 8 Oct 1977.

Spouse: Louis-Seize, Raymond.

Raymond was born on 1 Sep 1943. Raymond is the son of Louis-Seize, Ted and unknown, Olive. He married Brown, Lynda Ann on 2 Jul 1966.

Children of Brown, Lynda Ann and Louis-Seize, Raymond

i. Louis-Seize, Richard [1CA21]. He was born on 15 Dec 1969. He died on 10 May 1990.

Spouse: Tucci, Richard.

Richard was born on 27 Feb 1952. He married Brown, Lynda Ann on 8 Oct 1977.

Children of Brown, Lynda Ann and Tucci, Richard

i. Tucci, Sabrina Madeliene [1CA22]. She was born on 7 Mar 1977.

1CA3. **Brown, James Michael.**

James Michael was born on 7 May 1951. James Michael is the son of Brown, Ernest Rock and Prince, Florence Esther. He married Cote, Madeliene.

Relationship with: Cote, Madeliene.

Madeliene was born on 22 Jul 1949. Madeliene is the daughter of Cote, Damien and LaFontaine, Clementine. She married Brown, James Michael.

Children of Cote, Madeliene and Brown, James Michael

i. Brown, Patrick Serge [1CA31]. He was born on 13 May 1974.

ii. Brown, Jason Jacques [1CA32]. He was born on 18 Nov 1978.

iii. Brown, Michael Andre [1CA33]. He was born on 26 May 1980.

1CA4. **Brown, Beverly Ann Mary.**

Beverly Ann Mary was born on 28 Jan 1961. Beverly Ann Mary is the daughter of Brown, Ernest Rock and Prince, Florence Esther. She married Donnelly, Patrick Michael on 24 Aug 1979.

Spouse: Donnelly, Patrick Michael.

Patrick Michael was born on 8 May 1956. Patrick Michael is the son of Donnelly, Michael and Sutton, Elizabeth. He married Brown, Beverly Ann Mary on 24 Aug 1979.

Children of Brown, Beverly Ann Mary and Donnelly, Patrick Michael

i. Donnelly, Devon Michael [1CA41]. He was born on 9 Oct 1983.

1CB1. **Shalla, Michael James.**

Michael James was born on 7 May 1958. Michael James is the son of Shalla, Maxie Paul and Prince, Stella Margaret. He married Biernaski, Patricia on 12 May 1980.

Spouse: Biernaski, Patricia.

Patricia is the daughter of Biernaski, Raymond and Stoppa, Frances. She married Shalla, Michael James on 12 May 1980.

Children of Biernaski, Patricia and Shalla, Michael James

i. Shalla, Michael James [1CB11]. He was born on 31 Oct 1980.

ii. Shalla, Jennifer Lee [1CB12]. She was born on 5 Dec 1981.

iii. Shalla, Terri Lynn [1CB13]. She was born on 28 Nov 1984.

1CB2. **Shalla, Daniel Peter.**

Daniel Peter was born on 1 Oct 1959. Daniel Peter is the son of Shalla, Maxie Paul and Prince, Stella Margaret. He married Robertson, Corry on 30 Aug 1997.

Spouse: Robertson, Corry.

Corry is the daughter of Robertson, James and Perry, Brenda. She married Shalla, Daniel Peter on 30 Aug 1997.

Children of Robertson, Corry and Shalla, Daniel Peter

i. Shalla, Bailey Danielle [1CB21]. She was born on 19 Nov 1993.

1CB3. **Shalla, Catherine Ann.**

Catherine Ann was born on 17 Sep 1962. Catherine Ann is the daughter of Shalla, Maxie Paul and Prince, Stella Margaret. She married Pordonick, Eric Daniel on 12 Sep 1982.

Spouse: Pordonick, Eric Daniel.

Eric Daniel was born on 9 Nov 1957. Eric Daniel is the son of Pordonick, Ambrose and Dupuis, Dellis. He married Shalla, Catherine Ann on 12 Sep 1982.

Children of Shalla, Catherine Ann and Pordonick, Eric Daniel

i. Pordonick, Kayla Lyndi [1CB31]. She was born on 13 Jul 1988.

ii. Pordonick, Lucas Daniel [1CB32]. He was born on 10 Jul 1990.

1CB4. **Shalla, Robert John.**

Robert John was born on 2 Oct 1964. Robert John is the son of Shalla, Maxie Paul and Prince, Stella Margaret. He married Jocko, Kimberley Ann.

Relationship with: Jocko, Kimberley Ann.

Kimberley Ann is the daughter of Jocko, Patrick and Perry, Annabelle. She married Shalla, Robert John.

Children of Jocko, Kimberley Ann and Shalla, Robert John

i. Shalla, Jordan Patrick [1CB41]. He was born on 21 Apr 1990.

ii. Shalla, James Robert [1CB42]. He was born on 15 Jul 1993.

1D11. **Afelskie, Anna.**

Anna was the daughter of Afelskie, Roman and Lorbetskie, Mary. She married Fillator, William.

Relationship with: Fillator, William.

He married Afelskie, Anna.

1D12. **Afelskie, Frank R.**

Frank R was born in 1925. He died on 17 Aug 1993 in Toronto, Ontario at the age of 68 years. He was buried in St Andrew's Cemetery, Killaloe, Ontario. Frank R was the son of Afelskie, Roman and Lorbetskie, Mary. He married Drinkwater, Margaret.

Notes for Afelskie, Frank R

Cpl. F. R. Afelski, RCAF served two years overseas, returning to Canada on 7th June 1946.

Relationship with: Drinkwater, Margaret.

She married Afelskie, Frank R.

1D13. **Afelskie, Benedict.**

Benedict was born on 1 Nov 1927. Benedict is the son of Afelskie, Roman and Lorbetskie, Mary. He married Sullivan, Theresa on 7 Jul 1952.

Notes for Afelskie, Benedict

Well know to many in the Valley as 'Benny'. Owned Afelskie Shoes store in Killaloe, Ontario.

Spouse: Sullivan, Theresa.

Theresa was born in 1930. She died on 16 Apr 2001 in in hospital at the age of 71 years. She was buried in St Andrew's Cemetery, Killaloe, Ontario. She married Afelskie, Benedict on 7 Jul 1952.

Children of Sullivan, Theresa and Afelskie, Benedict

i. Afelskie, David [1D131].

ii. Afelskie, Charles [1D132].

iii. Afelskie, Shaun [1D133].

iv. Afelskie, Tammy [1D134].

v. Afelskie, Mary Lyn [1D135].

vi. Afelskie, Cindy [1D136].

1D14. **Afelskie, Teresa.**

Teresa was born in 1931. She died on 26 Apr 1999 in Sudbury Reginal Hospital Memorial Site at the age of 68 years. She was buried on 12 Jun 1999 in (ashes) St Andrew's Cemetery, Killaloe, Ontario. Teresa was the daughter of Afelskie, Roman and Lorbetskie, Mary. She married Swech, Metro William.

Relationship with: Swech, Metro William.

He married Afelskie, Teresa.

Children of Afelskie, Teresa and Swech, Metro William

i. Swech, William [1D141].

ii. Swech, Robert [1D142].

iii. Swech, Beverly [1D143].

1D15. **Afelskie, ?.**

? was born in May 1934. This person died on 22 May 1934 in Killaloe, Ontario at the age of 21 days. This person was buried on 22 May 1934 in St Andrew's Cemetery, Killaloe, Ontario. ? was the child of Afelskie, Roman and Lorbetskie, Mary.

1D16. **Afelskie, James R.**

James R was born on 5 Jul 1936. He died on 3 Sep 1936 in Killaloe, Ontario at the age of 1 months. He was buried in 1936 in St Andrew's Cemetery, Killaloe, Ontario. James R was the son of Afelskie, Roman and Lorbetskie, Mary.

1D17. **Afelskie, Archichald Robert.**

Archichald Robert was born on 5 Jul 1937. He died in Aug 2009 at the age of 72 years. Archichald Robert was the son of Afelskie, Roman and Lorbetskie, Mary.

Notes for Afelskie, Archichald Robert

Archibald ordained a priest, 27 May 1963, in St Andrew's Church Killaloe.

1D21. **Fleece, Lorne.**

Lorne was the son of Fleece, Vincent and Lorbetskie, Frances.

1D22. **Fleece, Paul.**

Paul was the son of Fleece, Vincent and Lorbetskie, Frances.

1D23. **Fleece, Dorothy.**

Dorothy was the daughter of Fleece, Vincent and Lorbetskie, Frances.

1D24. **Fleece, Evelyn.**

Evelyn was the daughter of Fleece, Vincent and Lorbetskie, Frances.

1D25. **Fleece, Margaret.**

Margaret was the daughter of Fleece, Vincent and Lorbetskie, Frances.

1D31. **Lorbetskie, Teddie.**

Teddie was born in May 1933. Teddie is the son of Lorbetskie, Joseph John and Plebon, Catherine.

1D32. **Lorbetskie, Michael.**

Michael died in 1956. Michael was the son of Lorbetskie, Joseph John and Plebon, Catherine.

Notes for Lorbetskie, Michael

Michael died in a car accident, 1956.

1D33. **Lorbetski, Thomas.**

Thomas was born in 1940. He died on 30 Apr 1966 at the age of 26 years. He was buried on 4 May 1966 in St Andrew's Cemetery, Killaloe, Ontario. Thomas was the son of Lorbetskie, Joseph John and Plebon, Catherine. He married Norlock, Dorothy in 1962.

Spouse: Norlock, Dorothy.

Dorothy was the daughter of Norlock, Anthony and Rumleski, Genevieve. She married Lorbetski, Thomas in 1962.

Children of Norlock, Dorothy and Lorbetski, Thomas

i. Lorbetski, Tammy [1D331].

1D34. **Lorbetskie, Jerome.**

Jerome was born in 1942. Jerome is the son of Lorbetskie, Joseph John and Plebon, Catherine. He married Clark, Betty. He also married Lorbetski, Harriet, Mrs Jerome.

Relationship with: Clark, Betty.

She married Lorbetskie, Jerome.

Relationship with: Lorbetski, Harriet, Mrs Jerome.

She married Lorbetskie, Jerome.

Children of Lorbetski, Harriet, Mrs Jerome and Lorbetskie, Jerome

i. Lorbetskie, Anthony [1D341].

ii. Lorbetskie, Tina [1D342].

1D35. **Lorbetskie, William.**

William was the son of Lorbetskie, Joseph John and Plebon, Catherine.

1D36. **Lorbetskie, Dorothy.**

Dorothy was the daughter of Lorbetskie, Joseph John and Plebon, Catherine. She married Daub, William.

Relationship with: Daub, William.

He married Lorbetskie, Dorothy.

Children of Lorbetskie, Dorothy and Daub, William

i. Daub, Charles [1D361].

ii. Daub, Paul [1D362].

iii. Daub, Bernard [1D363].

iv. Daub, Connie [1D364].

1D37. **Lorbetskie, Anne.**

Anne was the daughter of Lorbetskie, Joseph John and Plebon, Catherine. She married Eno, Vern.

Relationship with: Eno, Vern.

Vern was the son of Eno, George and McDonald, Margaret. He married Lorbetskie, Anne.

Children of Lorbetskie, Anne and Eno, Vern

i. Eno, Terry [1D371].

ii. Eno, Bonnie [1D372].

1D38. **Lorbetskie, Margaret.**

Margaret was the daughter of Lorbetskie, Joseph John and Plebon, Catherine. She married Spain, Daniel.

Relationship with: Spain, Daniel.

He married Lorbetskie, Margaret.

Children of Lorbetskie, Margaret and Spain, Daniel

i. Spain, Colleen [1D381].

1D39. **Lorbetskie, Catherine.**

Catherine was the daughter of Lorbetskie, Joseph John and Plebon, Catherine. She married Howlett, Donald.

Relationship with: Howlett, Donald.

He married Lorbetskie, Catherine.

Children of Lorbetskie, Catherine and Howlett, Donald

i. Howlett, Michael [1D391].

ii. Howlett, Jason [1D392].

iii. Howlett, Sean [1D393].

1D41. **Trebinski, Mary Bernice.**

Mary Bernice died on 3 Nov 1997 in Marianhill Palliative Care Unit, Pembroke, Ontario. She was buried on 5 Nov 1997 in St Columbia's Cemetery, Pembroke, Ontario. Mary Bernice was the daughter of Trebinski, Francis and Lorbetskie, Anastasia.

Notes for Trebinski, Mary Bernice

Mary served in sisterhood of Grey Sisters of the Immaculate Conception, Pembroke, Ontario.

1D42. **Trebinski, Richard.**

Richard died before Nov 1997. Richard was the son of Trebinski, Francis and Lorbetskie, Anastasia.

1D43. **Trebinski, Gladys.**

Gladys was the daughter of Trebinski, Francis and Lorbetskie, Anastasia.

1D44. **Trebinski, Jacqueline.**

Jacqueline died before Nov 1997. Jacqueline was the daughter of Trebinski, Francis and Lorbetskie, Anastasia.

1D45. **Trebinski, Francis.**

Francis was the son of Trebinski, Francis and Lorbetskie, Anastasia. He married Trebinski, Joann, Mrs Francis.

Relationship with: Trebinski, Joann, Mrs Francis.

She married Trebinski, Francis.

1D46. **Trebinski, Shirley.**

Shirley was the daughter of Trebinski, Francis and Lorbetskie, Anastasia. She married Beemer, Woody.

Relationship with: Beemer, Woody.

He married Trebinski, Shirley.

1D47. **Trebinski, Judy.**

Judy was the daughter of Trebinski, Francis and Lorbetskie, Anastasia. She married Moore, Douglas.

Relationship with: Moore, Douglas.

He married Trebinski, Judy.

1D61. **Lorbetskie, Leonard.**

Leonard was born about 1958. He died on 6 Apr 1976 at the age of 18 years. Leonard was the son of Lorbetskie, John T and Stamplecoski, Julia. He married Wilson, Maxine.

Notes for Lorbetskie, Leonard

Leonard Francis Lorbetskie, suffered a fatal motorcycle accident at age 18.

Relationship with: Wilson, Maxine.

She married Lorbetskie, Leonard.

1D62. **Lorbetskie, Kenneth.**

Kenneth was the son of Lorbetskie, John T and Stamplecoski, Julia. He married Bloski, Margaret Rose.

Relationship with: Bloski, Margaret Rose.

Margaret Rose was the daughter of Bloski, John and Norlock, Victoria. She married Lorbetskie, Kenneth.

Children of Bloski, Margaret Rose and Lorbetskie, Kenneth

i. Lorbetskie, Barry [1D621].

ii. Lorbetskie, James [1D622].

1D63. **Lorbetskie, Joyce.**

Joyce was the daughter of Lorbetskie, John T and Stamplecoski, Julia. She married Hazzard, Richard.

Relationship with: Hazzard, Richard.

He married Lorbetskie, Joyce.

1D64. **Lorbetskie, Arnold.**

Arnold died on 8 Mar 2004. Arnold was the son of Lorbetskie, John T and Stamplecoski, Julia. He married Villeneuve, Angela.

Relationship with: Villeneuve, Angela.

She married Lorbetskie, Arnold.

Children of Villeneuve, Angela and Lorbetskie, Arnold

i. Lorbetskie, Michael [1D641].

ii. Lorbetskie, Lynn [1D642].

1D65. **Lorbetskie, Ronald.**

Ronald was the son of Lorbetskie, John T and Stamplecoski, Julia. He married Davidson, Joyce.

Relationship with: Davidson, Joyce.

She married Lorbetskie, Ronald.

Children of Davidson, Joyce and Lorbetskie, Ronald

i. Lorbetskie, John [1D651].

ii. Lorbetskie, Melissa [1D652].

1D66. **Lorbetskie, Constance.**

Constance was the daughter of Lorbetskie, John T and Stamplecoski, Julia. She married Schwieg, Joseph.

Relationship with: Schwieg, Joseph.

He married Lorbetskie, Constance.

Children of Lorbetskie, Constance and Schwieg, Joseph

i. Schwieg, Joseph [1D661].

ii. Schwieg, Robert [1D662].

1D71. **O'Donnell, Ted.**

Ted was the son of O'Donnell, Fred and Lorbetskie, Ann.

1D72. **O'Donnell, Don.**

Don was the son of O'Donnell, Fred and Lorbetskie, Ann.

1D73. **O'Donnell, Ann.**

Ann was the daughter of O'Donnell, Fred and Lorbetskie, Ann. She married Deavy, ?.

Relationship with: Deavy, ?.

He married O'Donnell, Ann.

1D74. **O'Donnell, Maureen.**

Maureen was the daughter of O'Donnell, Fred and Lorbetskie, Ann. She married Goyette, ?.

Relationship with: Goyette, ?.

He married O'Donnell, Maureen.

1D75. **O'Donnell, Rosemary.**

Rosemary was the daughter of O'Donnell, Fred and Lorbetskie, Ann. She married Nevin, ?.

Relationship with: Nevin, ?.

He married O'Donnell, Rosemary.

1D76. **O'Donnell, Tom.**

Tom was the son of O'Donnell, Fred and Lorbetskie, Ann.

1D77. **O'Donnell, Mary.**

Mary was the daughter of O'Donnell, Fred and Lorbetskie, Ann. She married Schoenfeld, ?.

Relationship with: Schoenfeld, ?.

He married O'Donnell, Mary.

1D78. **O'Donnell, Michael.**

Michael was the son of O'Donnell, Fred and Lorbetskie, Ann.

1D79. **O'Donnell, Theresa.**

Theresa was the daughter of O'Donnell, Fred and Lorbetskie, Ann. She married Lacompte, ?.

Relationship with: Lacompte, ?.

He married O'Donnell, Theresa.

1DB1. **Rumleski, Robert.**

Robert was the son of Rumleski, Michael John and Coulas, Stella.

1DB2. **Rumleski, Gerrard.**

Gerrard was the son of Rumleski, Michael John and Coulas, Stella. He married Rumleski, Susan, Mrs Gerrard.

Relationship with: Rumleski, Susan, Mrs Gerrard.

She married Rumleski, Gerrard.

1DB3. **Rumleski, Anna.**

Anna was the daughter of Rumleski, Michael John and Coulas, Stella. She married Cuconato, Anthony.

Relationship with: Cuconato, Anthony.

He married Rumleski, Anna.

Children of Rumleski, Anna and Cuconato, Anthony

i. Cuconata, Melissa [1DB31].

ii. Cuconata, Amanda [1DB32].

iii. Cuconata, Alison [1DB33].

1DB4. **Rumleski, Paul.**

Paul was the son of Rumleski, Michael John and Coulas, Stella. He married Rumleski, Fay, Mrs Paul.

Relationship with: Rumleski, Fay, Mrs Paul.

She married Rumleski, Paul.

1DB5. **Rumleski, Frank.**

Frank was the son of Rumleski, Michael John and Coulas, Stella.

1DB6. **Rumleski, Jane.**

Jane was the daughter of Rumleski, Michael John and Coulas, Stella. She married Fortuna, Mark.

Relationship with: Fortuna, Mark.

He married Rumleski, Jane.

1DB7. **Rumleski, Ann Mary.**

Ann Mary died in 1948. Ann Mary was the daughter of Rumleski, Michael John and Coulas, Stella.

1DB8. **Rumleski, Mary Ann.**

Mary Ann died in 1948. Mary Ann was the daughter of Rumleski, Michael John and Coulas, Stella.

1DB9. **Rumleski, Andrew.**

Andrew was born in 1963. He died on 19 Oct 1981 at the age of 18 years. Andrew was the son of Rumleski, Michael John and Coulas, Stella.

1DD1. **Coulas, Brenda.**

Brenda was born in 1942 in Killaloe, Ontario. Brenda is the daughter of Coulas, Ambrose John and Bertrand, Irene.

Generation 5

12111. **Kluke, Iona.**

Iona was born on 1 Aug 1933. She died on 12 Mar 1995 at the age of 61 years. Iona was the daughter of Kluke, Isidore Peter and Norlock, Julia Margaret. She married Devine, Donald J on 16 Sep 1960.

Spouse: Devine, Donald J.

He married Kluke, Iona on 16 Sep 1960.

Children of Kluke, Iona and Devine, Donald J

i. Devine, Donna Marie [121111]. She was born on 25 Nov 1961.

ii. Devine, James Patrick [121112]. He was born on 28 Oct 1962.

iii. Devine, Maureen Julia [121113]. She was born on 9 Nov 1963.

12112. **Kluke, Iola.**

Iola was born on 1 Aug 1933. Iola is the daughter of Kluke, Isidore Peter and Norlock, Julia Margaret. She married Lafontaine, Napoleon on 25 Aug 1962.

Spouse: Lafontaine, Napoleon.

Napoleon died on 17 Mar 1985. He married Kluke, Iola on 25 Aug 1962.

Children of Kluke, Iola and Lafontaine, Napoleon

i. Lafontaine, Marc [121121]. He was born on 31 Aug 1968.

12113. **Kluke, Orvil Isidore.**

Orvil Isidore was born on 8 May 1938. He died on 2 Nov 1980 at the age of 42 years. Orvil Isidore was the son of Kluke, Isidore Peter and Norlock, Julia Margaret. He married Dunbar, Melvina Mary on 23 Jun 1962.

Notes for Kluke, Orvil Isidore

dau of Rooney & Theodora (Helferty) Dunbar.

Spouse: Dunbar, Melvina Mary.

Melvina Mary was born on 24 Nov 1939. She married Kluke, Orvil Isidore on 23 Jun 1962.

Children of Dunbar, Melvina Mary and Kluke, Orvil Isidore

i. Kluke, James Andrew [121131]. He was born on 18 Feb 1964.

ii. Kluke, Jeffrey Paul [121132]. He was born on 8 Dec 1966.

12221. **Cybulski, Beverly.**

Beverly was born on 5 Dec 1941. Beverly is the daughter of Cybulski, Edward C and Whelan, Muriel M. She married Davidoff, Lawrence on 8 Jun 1963 in St Andrew's Church, Killaloe, Ontario.

Notes for Cybulski, Beverly

Lawernce is son of Mr. & Mrs. Emil Davidoff, Prince Albert, Sask. Wedding attendants were Miss Alice Bozak as maid of honour, Miss Ursula Dobec, and Miss Joan Cybulski as bridesmaids. Sister of bride, Deborah Cybulski was flower girl. The groom's atendant, Mr. John Clarkin, and ushers, Mr. Cyril Cybulski and John Thiel.

Spouse: Davidoff, Lawrence.

He married Cybulski, Beverly on 8 Jun 1963 in St Andrew's Church, Killaloe, Ontario.

Children of Cybulski, Beverly and Davidoff, Lawrence

i. Davidoff, Danny [122211]. He was born on 27 May 1965.

ii. Davidoff, Dyana [122212]. She was born on 18 Oct 1967.

12222. **Cybulski, Deborah.**

Deborah was born on 7 Feb 1955. Deborah is the daughter of Cybulski, Edward C and Whelan, Muriel M. She married Shulist, Michael on 2 Sep 1977.

Spouse: Shulist, Michael.

Michael was born on 4 Jul 1955. He married Cybulski, Deborah on 2 Sep 1977.

Children of Cybulski, Deborah and Shulist, Michael

i. Shulist, Janet [122221]. She was born on 29 Feb 1984.

ii. Shulist, Eric [122222]. He was born on 3 Apr 1986.

iii. Shulist, Krista [122223]. He was born on 13 May 1988.

12241. **Cybulski, Jimmy.**

Jimmy was the son of Cybulski, Michael and Whelan, Rita. He married Klein, Sharon.

Relationship with: Klein, Sharon.

She married Cybulski, Jimmy.

Children of Klein, Sharon and Cybulski, Jimmy

i. Cybulski, Mathew [122411].

ii. Cybulski, Maria [122412].

12242. **Cybulski, Cyril.**

Cyril was the son of Cybulski, Michael and Whelan, Rita. He married Laframbois, Leona.

Relationship with: Laframbois, Leona.

She married Cybulski, Cyril.

Children of Laframbois, Leona and Cybulski, Cyril

i. Cybulski, Andrew [122421].

ii. Cybulski, Christina [122422].

12243. **Cybulski, Joan.**

Joan was the daughter of Cybulski, Michael and Whelan, Rita. She married Buchanan, Bill.

Relationship with: Buchanan, Bill.

He married Cybulski, Joan.

Children of Cybulski, Joan and Buchanan, Bill

i. Buchanan, Michael [122431].

12244. **Cybulski, Wayne.**

Wayne was the son of Cybulski, Michael and Whelan, Rita. He married Cybulski, Mrs W.

Relationship with: Cybulski, Mrs W.

She married Cybulski, Wayne.

Children of Cybulski, Mrs W and Cybulski, Wayne

i. Cybulski, Melissa [122441].

ii. Cybulski, Charmaine [122442].

12251. **Hansen, Donna.**

Donna was the daughter of Hansen, Christian Richard and Cybulski, Stella Catherine. She married Conlin, Michael 27 JUL 19?? in St Andrew's Church, Killaloe, Ontario.

Notes for Hansen, Donna

Wedding attendants: Miss Louise Fleurie as matron of honour, Rosemary MacPhail as bridesmaiad and Christine-Ann as flower girl, sisters of the bride. The groomsman was Mr. Clair Conlin, and Mssrs. Richard Fleurie, Thomas Cybulskie and James Ryan as ushers.

Spouse: Conlin, Michael.

He married Hansen, Donna 27 JUL 19?? in St Andrew's Church, Killaloe, Ontario.

Children of Hansen, Donna and Conlin, Michael

i. Conlin, Ann Marie [122511].

ii. Conlin, Tony [122512].

12252. **MacPhail, Rosemary J.**

Rosemary J was the daughter of MacPhail, Allen James and Cybulski, Stella Catherine. She married Simpson, George.

Relationship with: Simpson, George.

George was born about 1953. He married MacPhail, Rosemary J.

Children of MacPhail, Rosemary J and Simpson, George

i. Simpson, Katherine [122521].

12253. **MacPhail, Allan.**

Allan was the son of MacPhail, Allen James and Cybulski, Stella Catherine.

12254. **MacPhail, Christine.**

Christine was the daughter of MacPhail, Allen James and Cybulski, Stella Catherine. She married Lavalley, Raymond V on 20 Sep 1986 in St Andrew's Church, Killaloe, Ontario.

Spouse: Lavalley, Raymond V.

He married MacPhail, Christine on 20 Sep 1986 in St Andrew's Church, Killaloe, Ontario.

Children of MacPhail, Christine and Lavalley, Raymond V

i. Lavalley, Ian [122541].

ii. Lavalley, Andrew [122542].

12261. **Fleurie, Richard.**

Richard was the son of Fleurie, Edward Joseph and Cybulski, Marcella. He married Foster, Jackie.

Relationship with: Foster, Jackie.

She married Fleurie, Richard.

Children of Foster, Jackie and Fleurie, Richard

i. Fleurie, Scott [122611].

12262. **Fleurie, Louise.**

Louise was the daughter of Fleurie, Edward Joseph and Cybulski, Marcella. She married Kuhlkamp, Wilhelm.

Relationship with: Kuhlkamp, Wilhelm.

He married Fleurie, Louise.

Children of Fleurie, Louise and Kuhlkamp, Wilhelm

i. Kuhlkamp, Nadine [122621].

12271. **Cybulski, Julie.**

Julie was the daughter of Cybulski, Andrew and Smaggus, Jean.

12272. **Cybulski, Gerard.**

Gerard was the son of Cybulski, Andrew and Smaggus, Jean.

12273. **Cybulski, Donna Marie.**

Donna Marie was the daughter of Cybulski, Andrew and Smaggus, Jean.

12281. **Cybulski, Peter.**

Peter was the son of Cybulski, Walter and Krochta, Mary.

12282. **Cybulski, Loraine.**

Loraine was the daughter of Cybulski, Walter and Krochta, Mary.

12283. **Cybulski, Philp.**

Philp was the son of Cybulski, Walter and Krochta, Mary.

12291. **Cybulski, Carl Francis.**

Carl Francis was the son of Cybulski, Bronis and Etmanski, Florence. He married O'Malley, Joan.

Relationship with: O'Malley, Joan.

She married Cybulski, Carl Francis.

Children of O'Malley, Joan and Cybulski, Carl Francis

i. Cybulski, Todd [122911].

ii. Cybulski, Tara [122912].

12292. **Cybulski, Suzanne.**

Suzanne was the daughter of Cybulski, Bronis and Etmanski, Florence. She married Coulas, Gary on 27 Oct 1973. She also married Sutherland, Gary.

Spouse: Coulas, Gary.

Gary was born on 17 May 1949. He married Cybulski, Suzanne on 27 Oct 1973.

Notes for Coulas, Gary

Gary Coulas is son of John Kulas & Anastasia Gliszczyanska. The mother of Anastasia was Julianna Kaszubik.

Children of Cybulski, Suzanne and Coulas, Gary

i. Coulas, Jennifer [122922].

Relationship with: Sutherland, Gary.

Gary was the son of Sutherland, Kenneth and Coulas, Agnes. He married Cybulski, Suzanne.

Children of Cybulski, Suzanne and Sutherland, Gary

i. Coulas, Jennifer [122922].

12293. **Cybulski, Dennis.**

Dennis was the son of Cybulski, Bronis and Etmanski, Florence. He married Cybulski, Barbara, Mrs Dennis.

Relationship with: Cybulski, Barbara, Mrs Dennis.

She married Cybulski, Dennis.

Children of Cybulski, Barbara, Mrs Dennis and Cybulski, Dennis

i. Cybulski, Erin [122931].

ii. Cybulski, Anthony [122932].

iii. Cybulski, Megan [122933].

12294. **Cybulski, Grace.**

Grace was the daughter of Cybulski, Bronis and Etmanski, Florence. She married Brumn, Timmothy.

Relationship with: Brumn, Timmothy.

He married Cybulski, Grace.

12295. **Cybulski, Clare.**

Clare was the daughter of Cybulski, Bronis and Etmanski, Florence. She married Buechman, Bernie.

Relationship with: Buechman, Bernie.

He married Cybulski, Clare.

Children of Cybulski, Clare and Buechman, Bernie

i. Buechman, Rebecca [122951].

ii. Buechman, Naiomi [122952].

122A1. **Cybulski, Brenda.**

Brenda was the daughter of Cybulski, Anthony Jr and Bird, Mary. She married McClean, Russel.

Relationship with: McClean, Russel.

He married Cybulski, Brenda.

122A2. **Cybulski, Dorothy.**

Dorothy was the daughter of Cybulski, Anthony Jr and Bird, Mary. She married Carver, Robbert.

Relationship with: Carver, Robbert.

He married Cybulski, Dorothy.

122A3. **Cybulski, Pauline.**

Pauline was the daughter of Cybulski, Anthony Jr and Bird, Mary. She married Galvin, Jack.

Relationship with: Galvin, Jack.

He married Cybulski, Pauline.

122A4. **Cybulski, Mary Jean.**

Mary Jean was the daughter of Cybulski, Anthony Jr and Bird, Mary. She married Rotella, Sam.

Relationship with: Rotella, Sam.

He married Cybulski, Mary Jean.

122A5. **Cybulski, Daniel.**

Daniel was the son of Cybulski, Anthony Jr and Bird, Mary. He married Cybulski, Linda, Mrs Daniel.

Relationship with: Cybulski, Linda, Mrs Daniel.

She married Cybulski, Daniel.

122A6. **Cybulski, Martin.**

Martin was the son of Cybulski, Anthony Jr and Bird, Mary. He married Cybulski, Marjorie, Mrs Martin.

Relationship with: Cybulski, Marjorie, Mrs Martin.

She married Cybulski, Martin.

122A7. **Cybulski, Robbert.**

Robbert was the son of Cybulski, Anthony Jr and Bird, Mary. He married unknown, Judy.

Relationship with: unknown, Judy.

She married Cybulski, Robbert.

122A8. **Cybulski, Jerry.**

Jerry was the son of Cybulski, Anthony Jr and Bird, Mary. He married Cybulski, Gaberiel, Mrs Jerry.

Relationship with: Cybulski, Gaberiel, Mrs Jerry.

She married Cybulski, Jerry.

122A9. **Cybulski, Kathy.**

Kathy was the daughter of Cybulski, Anthony Jr and Bird, Mary. She married Zanchin, Stanley.

Relationship with: Zanchin, Stanley.

He married Cybulski, Kathy.

12411. **Blaskievich, Helen.**

Helen was born on 14 Jun 1946. Helen is the daughter of Blaskievich, Brones and Peplinski, Genevieve Thekla.

12412. **Blaskievich, Daniel.**

Daniel was born on 29 Mar 1949. Daniel is the son of Blaskievich, Brones and Peplinski, Genevieve Thekla. He married Wilhem, Anne 27 Jun ?.

Spouse: Wilhem, Anne.

She married Blaskievich, Daniel 27 Jun ?.

Children of Wilhem, Anne and Blaskievich, Daniel

i. Blaskievich, Jennifer [124121]. She was born in 1976.

ii. Blaskievich, Darlene [124122]. She was born on 29 Apr 1981.

iii. Blaskievich, Caroline [124123]. She was born in 1983.

12413. **Blaskievich, Joan Susan.**

Joan Susan was born on 27 Nov 1951. Joan Susan is the daughter of Blaskievich, Brones and Peplinski, Genevieve Thekla. She married Lougheed, Frederick William on 12 May 1974.

Spouse: Lougheed, Frederick William.

Frederick William was born on 2 Feb 1950. He married Blaskievich, Joan Susan on 12 May 1974.

Children of Blaskievich, Joan Susan and Lougheed, Frederick William

i. Lougheed, Shannon Elizabeth [124131]. She was born on 28 Apr 1977 in Henderson Gen. Hosp. Hamilton, Ontario.

ii. Lougheed, William Federick [124132]. He was born on 31 Aug 1983 in JBMH. Burlington, Ontario.

12414. **Blaskievich, Nancy Jean.**

Nancy Jean was born on 2 Nov 1953. Nancy Jean is the daughter of Blaskievich, Brones and Peplinski, Genevieve Thekla. She married Best, Donald in 1996. She also married Quinlan, Bert.

Spouse: Best, Donald.

Donald was born in 1954. He married Blaskievich, Nancy Jean in 1996.

Children of Blaskievich, Nancy Jean and Best, Donald

i. Best, Patrick [124141]. He was born in 1978.

ii. Best, Ian [124142]. He was born in 1980.

iii. Best, Colleen [124143]. She was born in 1982.

Relationship with: Quinlan, Bert.

He married Blaskievich, Nancy Jean.

12415. **Blaskievich, Pauline Anne.**

Pauline Anne was born on 7 Aug 1965. Pauline Anne is the daughter of Blaskievich, Brones and Peplinski, Genevieve Thekla. She married Sedgeman, John Franklin on 18 May 1991.

Spouse: Sedgeman, John Franklin.

John Franklin was born on 29 Apr 1958. He married Blaskievich, Pauline Anne on 18 May 1991.

12421. **Herron, Harold.**

Harold was the son of Herron, Julian and Peplinski, Agnes. He married Cashubec, Judy on 27 Oct 1948.

Notes for Herron, Harold

Joseph Cashuback: son of Albert Cashuback and Catherine Blank.

Spouse: Cashubec, Judy.

Judy was the daughter of Cashubec, Joseph and Mask, Agnes. She married Herron, Harold on 27 Oct 1948.

Children of Cashubec, Judy and Herron, Harold

i. Herron, Donna [124211].

ii. Herron, Duane [124212].

12422. **Herron, Michael.**

Michael was the son of Herron, Julian and Peplinski, Agnes. He married Cashubec, Lorraine on 19 Oct 1956.

Spouse: Cashubec, Lorraine.

Lorraine was the daughter of Cashubec, Joseph and Mask, Agnes. She married Herron, Michael on 19 Oct 1956.

Children of Cashubec, Lorraine and Herron, Michael

i. Herron, Matthew [124221].

ii. Herron, Michael [124222].

12423. **Herron, Mary Ann.**

Mary Ann was the daughter of Herron, Julian and Peplinski, Agnes. She married Coulas, Allan.

Relationship with: Coulas, Allan.

Allan was born on 11 Aug 1957. Allan is the son of Coulas, Isadore and Luckovitch, Genevieve. He married Herron, Mary Ann.

Children of Herron, Mary Ann and Coulas, Allan

i. Coulas, Lander [124231].

ii. Coulas, Crystal [124232].

12431. **Herron, Basil.**

Basil was the son of Herron, John and Peplinski, Murcella. He married Recoski, Julie.

Relationship with: Recoski, Julie.

She married Herron, Basil.

12432. **Herron, Caroline.**

Caroline was the daughter of Herron, John and Peplinski, Murcella. She married Babinski, Paul.

Relationship with: Babinski, Paul.

He married Herron, Caroline.

Children of Herron, Caroline and Babinski, Paul

i. Babinski, Randy [124321].

ii. Babinski, Scott [124322].

iii. Babinski, Ryan [124323].

12433. **Herron, Donald.**

Donald was the son of Herron, John and Peplinski, Murcella.

12434. **Herron, Robert.**

Robert was the son of Herron, John and Peplinski, Murcella.

12435. **Herron, Colleen.**

Colleen was the daughter of Herron, John and Peplinski, Murcella. She married Brotton, David.

Relationship with: Brotton, David.

He married Herron, Colleen.

Children of Herron, Colleen and Brotton, David

i. Brotton, Dean [124351].

12436. **Herron, Paul.**

Paul was the son of Herron, John and Peplinski, Murcella.

12511. **Borutski, Dianne.**

Dianne was the daughter of Borutski, Lawrence and Jubinville, Gilberte. She married McClellan, Richard.

Relationship with: McClellan, Richard.

He married Borutski, Dianne.

Children of Borutski, Dianne and McClellan, Richard

i. McClellan, Christina [125111].

ii. McClellan, Amy [125112].

iii. McClellan, Robert [125113].

12512. **Borutski, Pauline.**

Pauline was the daughter of Borutski, Lawrence and Jubinville, Gilberte. She married Ruest, Andre.

Relationship with: Ruest, Andre.

He married Borutski, Pauline.

12531. **Borutski, JoAnn.**

JoAnn was the daughter of Borutski, Basil and Grouix, Juliette. She married Lapointe, Denis.

Relationship with: Lapointe, Denis.

He married Borutski, JoAnn.

Children of Borutski, JoAnn and Lapointe, Denis

i. Lapointe, Natalie [125311].

12571. **Doucet, Catherine.**

Catherine was the daughter of Doucet, Emile and Borutski, Theresa. She married Bonnar, Carl.

Relationship with: Bonnar, Carl.

He married Doucet, Catherine.

12572. **Doucet, Victoria.**

Victoria was the daughter of Doucet, Emile and Borutski, Theresa.

Children of Doucet, Victoria and unknown

i. Doucet, Rosemary [125721].

12573. **Doucet, Shirley.**

Shirley was the daughter of Doucet, Emile and Borutski, Theresa. She married Thomson, Daniel.

Relationship with: Thomson, Daniel.

He married Doucet, Shirley.

12574. **Doucet, Susan.**

Susan was the daughter of Doucet, Emile and Borutski, Theresa.

12575. **Doucet, Joey.**

Joey was the son of Doucet, Emile and Borutski, Theresa. He married Dolan, Jennifer.

Relationship with: Dolan, Jennifer.

She married Doucet, Joey.

Children of Dolan, Jennifer and Doucet, Joey

i. Doucet, Stephen [125751]. He was born about 1980.

ii. Doucet, Matthew [125752]. He was born about 1983.

iii. Doucet, Michael [125753]. He was born about 1984.

12576. **Doucet, Richard.**

Richard was the son of Doucet, Emile and Borutski, Theresa. He married Miller, ?.

Relationship with: Miller, ?.

She married Doucet, Richard.

Children of Miller, ? and Doucet, Richard

i. Doucet, Keira [125761]. She was born about 1986.

ii. Doucet, Jillian [125762]. She was born about 1989.

12621. **Vitkuske, Ann.**

Ann was the daughter of Vitkuske, John and Cybulski, Lucy. She married Mintha, Ron.

Relationship with: Mintha, Ron.

He married Vitkuske, Ann.

Children of Vitkuske, Ann and Mintha, Ron

i. Mintha, John [126211]. He died before Oct 1996.

ii. Mintha, Paul [126212].

12622. **Vitkuske, Mary Lou.**

Mary Lou died in 1989. Mary Lou was the daughter of Vitkuske, John and Cybulski, Lucy. She married Kierath, Bill.

Relationship with: Kierath, Bill.

He married Vitkuske, Mary Lou.

12623. **Vitkuske, John.**

John was the son of Vitkuske, John and Cybulski, Lucy. He married Delabio, Angela.

Relationship with: Delabio, Angela.

She married Vitkuske, John.

12624. **Vitkuske, Jeanette.**

Jeanette was the daughter of Vitkuske, John and Cybulski, Lucy. She married Burchat, Peter.

Relationship with: Burchat, Peter.

Peter is the son of Burchat, Nelson and Laughran, Anna. He married Vitkuske, Jeanette.

12651. **Cybulski, Dale.**

Dale was the daughter of Cybulski, Norman Anthony and Surch, Doreen. She married Balkovec, George.

Relationship with: Balkovec, George.

He married Cybulski, Dale.

Children of Cybulski, Dale and Balkovec, George

i. Balkovec, Jessica [126511].

ii. Balkovec, Adam [126512].

iii. Balkovec, Jonathan [126513].

12652. **Cybulski, Norma.**

Norma was the daughter of Cybulski, Norman Anthony and Surch, Doreen. She married Chamberlain, Jeffery.

Relationship with: Chamberlain, Jeffery.

He married Cybulski, Norma.

Children of Cybulski, Norma and Chamberlain, Jeffery

i. Chamberlain, Chelsea [126521].

ii. Chamberlain, Angela [126522].

iii. Chamberlain, Joel [126523].

12653. **Cybulski, Richard.**

Richard was the son of Cybulski, Norman Anthony and Surch, Doreen.

12661. **Cybulski, Paul.**

Paul was the son of Cybulski, Ambrose John and Caplan, Marie.

12662. **Cybulski, Mark.**

Mark was born on 16 Apr 1948. Mark is the son of Cybulski, Ambrose John and Caplan, Marie. He married Regli, Martha on 13 Aug 1977 in Goeschenen, Switzerland.

Notes for Cybulski, Mark

Martha Regli is daughter of Mr. and Mrs. Karl Regli

Spouse: Regli, Martha.

She married Cybulski, Mark on 13 Aug 1977 in Goeschenen, Switzerland.

12663. **Cybulski, Danny.**

Danny was the son of Cybulski, Ambrose John and Caplan, Marie. He married Larabie, Joanne.

Relationship with: Larabie, Joanne.

She married Cybulski, Danny.

12664. **Cybulski, Abbie Jane.**

Abbie Jane was the daughter of Cybulski, Ambrose John and Caplan, Marie. She married Matier,

Nick.

Relationship with: Matier, Nick.

He married Cybulski, Abbie Jane.

12665. **Cybulski, Allan.**

Allan was the son of Cybulski, Ambrose John and Caplan, Marie. He married Goudie, Sandy.

Relationship with: Goudie, Sandy.

She married Cybulski, Allan.

12666. **Cybulski, Rose.**

Rose was the daughter of Cybulski, Ambrose John and Caplan, Marie. She married Stinson, Dave.

Relationship with: Stinson, Dave.

He married Cybulski, Rose.

12671. **O'Malley, Michael.**

Michael was the son of O'Malley, Alfred and Cybulski, Helen Louise. He married Gilbeaul, Sherry.

Relationship with: Gilbeaul, Sherry.

She married O'Malley, Michael.

12672. **O'Malley, Patricia.**

Patricia was the daughter of O'Malley, Alfred and Cybulski, Helen Louise. She married Endrizzi, Marco.

Relationship with: Endrizzi, Marco.

He married O'Malley, Patricia.

12673. **O'Malley, Connie.**

Connie was the daughter of O'Malley, Alfred and Cybulski, Helen Louise. She married O'Rilley, Neil.

Relationship with: O'Rilley, Neil.

He married O'Malley, Connie.

12674. **O'Malley, Mary.**

Mary was the daughter of O'Malley, Alfred and Cybulski, Helen Louise. She married Sullivan, Mike.

Relationship with: Sullivan, Mike.

He married O'Malley, Mary.

12675. **O'Malley, Jim.**

Jim was the son of O'Malley, Alfred and Cybulski, Helen Louise. He married Ryan, Linda.

Relationship with: Ryan, Linda.

She married O'Malley, Jim.

12691. **Cybulski, David.**

David was the son of Cybulski, Harold and Norman, Gloria.

12692. **Cybulski, Danny.**

Danny was the son of Cybulski, Harold and Norman, Gloria.

12693. **Cybulski, Lynn.**

Lynn was the daughter of Cybulski, Harold and Norman, Gloria.

12694. **Cybulski, Lori.**

Lori was the daughter of Cybulski, Harold and Norman, Gloria.

126A1. **Gale, Grant.**

Grant was the son of Gale, Eric and Cybulski, Marie.

126A2. **Gale, Joyce.**

Joyce was the daughter of Gale, Eric and Cybulski, Marie.

126A3. **Gale, Stewart.**

Stewart was the son of Gale, Eric and Cybulski, Marie.

126A4. **Gale, Heather.**

Heather was the daughter of Gale, Eric and Cybulski, Marie.

12811. **Fanelli, John C.**

John C was born in 1962. John C is the son of Fanelli, Dr. John R and Lennik, Nadine.

12812. **Fanelli, Michelle M.**

Michelle M was born in 1963. Michelle M is the daughter of Fanelli, Dr. John R and Lennik, Nadine. She married Gralton, Kevin.

Relationship with: Gralton, Kevin.

He married Fanelli, Michelle M.

Children of Fanelli, Michelle M and Gralton, Kevin

i. Gralton, Elizabeth R [128121].

12813. **Fanelli, Theresa A.**

Theresa A was born in 1964. Theresa A is the daughter of Fanelli, Dr. John R and Lennik, Nadine. She married Krasner, Ivan.

Relationship with: Krasner, Ivan.

He married Fanelli, Theresa A.

Children of Fanelli, Theresa A and Krasner, Ivan

i. Lennik, Julia [128131].

12814. **Fanelli, Richard A.**

Richard A was born in 1967. Richard A is the son of Fanelli, Dr. John R and Lennik, Nadine.

12815. **Fanelli, Christina L.**

Christina L was born in 1970. Christina L is the daughter of Fanelli, Dr. John R and Lennik, Nadine.

12816. **Fanelli, Anchay F.**

Anchay F was born in 1977. Anchay F is the son of Fanelli, Dr. John R and Lennik, Nadine.

12911. **McKenzie, Heather I.**

Heather I was born on 17 Jul 1960 in Toronto, Ontario. Heather I is the daughter of McKenzie, Ian and Peplinski, Elinor I. She married Bellchambers, Allen on 31 May 1986 in Victoria-Royce Presbyterian Church.

Spouse: Bellchambers, Allen.

Allen was born on 18 Jun 1959. He married McKenzie, Heather I on 31 May 1986 in Victoria-Royce Presbyterian Church.

Children of McKenzie, Heather I and Bellchambers, Allen

i. Bellchambers, Shawn M A [129111]. He was born on 19 Mar 1993 in Etobicoke General Hospital.

12912. **McKenzie, John C.**

John C was born on 6 Dec 1965 in Toronto, Ontario. He died on 2 Sep 2003 at the age of 37 years. John C was the son of McKenzie, Ian and Peplinski, Elinor I.

12913. **McKenzie, Neil V.**

Neil V was born on 22 Oct 1969. Neil V is the son of McKenzie, Ian and Peplinski, Elinor I. He married Short, Julie.

Relationship with: Short, Julie.

Julie was born on 17 Jun 1972. She married McKenzie, Neil V.

Children of Short, Julie and McKenzie, Neil V

i. Short\McKenzie, Victoria [129131]. She was born on 13 Mar 1991.

ii. McKenzie-Short, Niall [129132]. He was born on 3 Sep 1996.

12921. **Peplinski, Jodi C.**

Jodi C was born on 17 Oct 1962 in Toronto, Ontario. Jodi C is the daughter of Peplinski, Donald J and Dillabough, Marion. She married Cochrane, Steve in 1991.

Spouse: Cochrane, Steve.

He married Peplinski, Jodi C in 1991.

12931. **Peplinski, Kevin.**

Kevin was born on 28 Jun 1971. Kevin is the son of Peplinski, David A and Clark, Gertrude Anne. He married Drybrough, Lesley Marina on 18 Jul 1998 in Knox Presbyterion Church, Uptergrover, Ontario.

Spouse: Drybrough, Lesley Marina.

She married Peplinski, Kevin on 18 Jul 1998 in Knox Presbyterion Church, Uptergrover, Ontario.

Children of Drybrough, Lesley Marina and Peplinski, Kevin

i. Peplinski, Alexander Roy [129311]. He was born on 8 Sep 2001 in Cambridge Memorial, Cambridge, Ontario.

12932. **Peplinski, Kurk.**

Kurk was born on 29 Jul 1973. Kurk is the son of Peplinski, David A and Clark, Gertrude Anne.

12941. **Muto, Daniel.**

Daniel was born on 18 Mar 1968 in Barry's Bay, Ontario. Daniel is the son of Muto, Frank and Peplinski, Noreen F. He married Marion, Brenda on 24 Apr 2008 in North Bay, Ontario.

Spouse: Marion, Brenda.

She married Muto, Daniel on 24 Apr 2008 in North Bay, Ontario.

12942. **Muto, Dean.**

Dean was born on 3 Nov 1969. Dean is the son of Muto, Frank and Peplinski, Noreen F. He married Thigpen, TerriAnn.

Relationship with: Thigpen, TerriAnn.

She married Muto, Dean.

Children of Thigpen, TerriAnn and Muto, Dean

i. Muto, Sabrina [129421]. She was born about 2001.

ii. Muto, Dylan [129422]. He was born about 2004.

12943. **Muto, Maria Cindy.**

Maria Cindy was born on 15 Mar 1974 in North Bay, Ontario. Maria Cindy is the daughter of Muto, Frank and Peplinski, Noreen F. She married Henriksen, Geoffrey James on 3 Oct 1998 in Pro-Cathedral of The Assumption, North Bay, Ontario.

Spouse: Henriksen, Geoffrey James.

Geoffrey James is the son of Henriksen, Gordon and Henrikson, Mrs. Gordon. He married Muto, Maria Cindy on 3 Oct 1998 in Pro-Cathedral of The Assumption, North Bay, Ontario.

Children of Muto, Maria Cindy and Henriksen, Geoffrey James

i. Henriksen, Sarah [129431]. She was born on 7 Aug 2001.

12951. **Yantha, Patricia A.**

Patricia A was born on 21 Jun 1974. Patricia A is the daughter of Yantha, Patrick Joseph and Peplinski, Catherine M. She married Wyckoff, Lee Howard on 17 Jul 1999 in Ashton United Methodist Church, Ashton Maryland, USA.

Spouse: Wyckoff, Lee Howard.

Lee Howard is the son of Wyckoff, Gerald A and unknown, Bunnie. He married Yantha, Patricia A on 17 Jul 1999 in Ashton United Methodist Church, Ashton Maryland, USA.

12961. **Peplinski, Ryan M.**

Ryan M was born on 26 Apr 1979 in JBMH. Burlington, Ontario. He was baptised on 24 Jun 1979 in St Patrick's Church, Burlington, Ontario. Ryan M is the son of Peplinski, James P and MacFarlane, Bonnie P.

12962. **Peplinski, Carrie A.**

Carrie A was born on 6 Jul 1980 in JBMH. Burlington, Ontario. She was baptised on 14 Sep 1980 in St Patrick's Church, Burlington, Ontario. Carrie A is the daughter of Peplinski, James P and MacFarlane, Bonnie P. She married Foster, Bradley C on 10 Sep 2005 in St Patrick's Church, Burlington, Ontario.

Spouse: Foster, Bradley C.

Bradley C is the son of Foster, Barry and Marilyn Dewar. He married Peplinski, Carrie A on 10 Sep 2005 in St Patrick's Church, Burlington, Ontario.

Children of Peplinski, Carrie A and Foster, Bradley C

i. Foster, Bailey Hope [129621]. She was born on 13 Dec 2008 in JBMH. Burlington, Ontario.

ii. Foster, Drake Owen [129622]. He was born on 6 Jul 2010 in JBMH. Burlington, Ontario.

12971. **Peplinski, Christine A.**

Christine A was born on 26 Mar 1978. Christine A is the daughter of Peplinski, Richard J and Silvestre, Connie. She married Kastner, Daniel on 22 Feb 2003.

Spouse: Kastner, Daniel.

He married Peplinski, Christine A on 22 Feb 2003.

Children of Peplinski, Christine A and Kastner, Daniel

i. Kastner, Laila R B L Peplinski [129711]. She was born on 20 May 2003.

ii. Kastner, Theophilus R R P [129712]. He was born on 9 Jun 2006.

12972. **Peplinski, Eugene S.**

Eugene S was born on 28 Apr 1980. Eugene S is the son of Peplinski, Richard J and Silvestre, Connie.

12981. **Eady, Loridonna B.**

Loridonna B was born on 5 Apr 1979. Loridonna B is the daughter of Eady, Brian and Peplinski, Alice T. She married Whitemarsh, Jeff Paul on 9 Jul 2005 in Presbyterian Church Renfrew, Ontario.

Spouse: Whitemarsh, Jeff Paul.

Jeff Paul is the son of Whitemarsh, Charles Walter and Whitemarsh, Zita. He married Eady, Loridonna B on 9 Jul 2005 in Presbyterian Church Renfrew, Ontario.

12982. **Eady, Brinson R A.**

Brinson R A was born on 26 Aug 1989. Brinson R A is the son of Eady, Brian and Peplinski, Alice T.

12983. **Eady, Kendal A A.**

Kendal A A was born on 13 Aug 1991. Kendal A A is the daughter of Eady, Brian and Peplinski, Alice T.

12984. **Eady, Morgan N M.**

Morgan N M was born on 25 Jul 1993 in Renfrew General Hospital. Renfrew, Ontario. Morgan N M is the daughter of Eady, Brian and Peplinski, Alice T.

12985. **Eady, Devon Tamara Lee.**

Devon Tamara Lee was born on 19 Nov 1995 in Renfrew, Ontario. Devon Tamara Lee is the daughter of Eady, Brian and Peplinski, Alice T.

12A11. **Adamson, Carolyn.**

Carolyn was the daughter of Adamson, Roger and Poplinski, Mary Jane.

12A12. **Adamson, David.**

David was the son of Adamson, Roger and Poplinski, Mary Jane.

12A21. **Poplinski, Tracy Ann.**

Tracy Ann was the daughter of Poplinski, Allan and O'Donahue, Susan.

12A31. **Gabehart, Melissa.**

Melissa was the daughter of Gabehart, Richard and Poplinski, Louise.

12A32. **Gabehart, Amanda.**

Amanda was the daughter of Gabehart, Richard and Poplinski, Louise.

12A41. **Poplinski, Sarah.**

Sarah was the daughter of Poplinski, Wayne and Scanlan, Eileen M.

12A42. **Poplinski, Jason.**

Jason was the son of Poplinski, Wayne and Scanlan, Eileen M.

12B21. **Peplinski, John.**

John was the son of Cutis, Richard and Peplinski, Monica.

12B22. **Tayler, Nora.**

Nora was the daughter of Cutis, Richard and Peplinski, Monica.

12B23. **Tayler, Richard.**

Richard was the son of Cutis, Richard and Peplinski, Monica.

12C11. **Gienow, Joanne.**

Joanne was born on 10 Apr 1962. Joanne is the daughter of Gienow, Everett and Peplinski, Dorinda. She married Doucet, Wade in 1987.

Spouse: Doucet, Wade.

He married Gienow, Joanne in 1987.

Children of Gienow, Joanne and Doucet, Wade

i. Doucet, Ashley [12C111].

ii. Doucet, Andrew [12C112].

12C12. **Gienow, Mark.**

Mark was born on 22 Mar 1964. Mark is the son of Gienow, Everett and Peplinski, Dorinda. He married Jessup, Tanya in 1988.

Spouse: Jessup, Tanya.

She married Gienow, Mark in 1988.

Children of Jessup, Tanya and Gienow, Mark

i. Gienow, Jordan [12C121].

12C13. **Gienow, Dale.**

Dale was born on 3 Oct 1965. Dale is the daughter of Gienow, Everett and Peplinski, Dorinda.

12C14. **Gienow, Jane.**

Jane was born on 26 Jan 1971. Jane is the daughter of Gienow, Everett and Peplinski, Dorinda. She married Yantha, Darwin on 17 Jun 1995 in Killaloe, Ontario.

Spouse: Yantha, Darwin.

Darwin is the son of Yantha, Tony and Yantha, Anne Mrs Tony. He married Gienow, Jane on 17 Jun 1995 in Killaloe, Ontario.

Children of Gienow, Jane and Yantha, Darwin

i. Yantha, Anthony [12C141].

ii. Yantha, Laura Jane [12C142]. She was born on 24 Aug 2000 in Pembroke General Hospital, Pembroke, Ontario.

12C21. **Robinson, Sheri-Lynn.**

Sheri-Lynn was the daughter of Robinson, Dwight and Peplinski, Connie. She married Heureux, Ron in 1988.

Spouse: Heureux, Ron.

He married Robinson, Sheri-Lynn in 1988.

Children of Robinson, Sheri-Lynn and Heureux, Ron

i. Heureux, Kyle [12C211].

ii. Heureux, Danielle [12C212].

12C22. **Robinson, Kim.**

Kim was the daughter of Robinson, Dwight and Peplinski, Connie. She married Deware, Paul in 1993.

Spouse: Deware, Paul.

He married Robinson, Kim in 1993.

12C23. **Robinson, Melissa.**

Melissa was born in 1977. Melissa is the daughter of Robinson, Dwight and Peplinski, Connie.

12C31. **Peplinski, Julie.**

Julie was born in Apr 1982. Julie is the daughter of Peplinski, Dennis and O'Brien, Sharon Mary.

12C32. **Peplinski, Joshua.**

Joshua was the son of Peplinski, Dennis and Raystrick, Susan.

12C41. **Peplinski, Adam.**

Adam was the son of Peplinski, Brian and Shulist, Donna.

12C42. **Peplinski, Cheryl.**

Cheryl was the daughter of Peplinski, Brian and Shulist, Donna.

12C61. **Peplinski, Kazia.**

Kazia was the son of Peplinski, Barry and Burton, Margo.

12C62. **Peplinski, Kayla.**

Kayla was the daughter of Peplinski, Barry and Burton, Margo.

12D11. **Peplinski, Catherine.**

Catherine was the daughter of Peplinski, Michael and Vanderzalm, Adriana. She married Cormier, Michael in May 1989.

Spouse: Cormier, Michael.

He married Peplinski, Catherine in May 1989.

Children of Peplinski, Catherine and Cormier, Michael

i. Cormier, Andrew James [12D111].

ii. Cormier, John A [12D112].

12D12. **Peplinski, John.**

John was the son of Peplinski, Michael and Vanderzalm, Adriana. He married unknown, unknown.

Relationship with: unknown, unknown.

She married Peplinski, John.

Children of unknown, unknown and Peplinski, John

i. Peplinski, Carey Michael [12D121].

12D21. **Peplinski, Lynn.**

Lynn was born on 27 Dec 1962. Lynn is the daughter of Peplinski, John and Lachapelle, Joan.

12D22. **Peplinski, Michael.**

Michael was born on 2 Dec 1963. Michael is the son of Peplinski, John and Lachapelle, Joan.

13111. **Biernaski, Rodney.**

Rodney was born on 11 Aug 1968. Rodney is the son of Biernaski, August and Woodbridge, Diane. He married Barrington, Natalie on 8 May 2004 in Toronto, Ontario.

Spouse: Barrington, Natalie.

Natalie was born on 22 May 1975 in Ormstown, Quebec. She married Biernaski, Rodney on 8 May 2004 in Toronto, Ontario.

13121. **Biernaski, Barry.**

Barry was born on 16 Oct 1970. Barry is the son of Biernaski, Zigmund P and Dombroskie, Margaret. He married Strewart, Colleen on 26 Sep 1998 in Round Lake Centre, Ontario.

Spouse: Strewart, Colleen.

Colleen was born on 19 Jul 1973. She married Biernaski, Barry on 26 Sep 1998 in Round Lake Centre, Ontario.

13122. **Biernaski, Phyllis.**

Phyllis was born about 1952. Phyllis is the daughter of Biernaski, Zigmund P and Dombroskie, Margaret.

13211. **Andrechek, Beverly.**

Beverly was the daughter of Andrechek, Edmund J and Vachon, Martha.

13212. **Andrechek, Marie.**

Marie was the daughter of Andrechek, Edmund J and Vachon, Martha.

13213. **Andrechek, Joan.**

Joan was the daughter of Andrechek, Edmund J and Vachon, Martha.

13214. **Andrechek, Martha.**

Martha was the daughter of Andrechek, Edmund J and Vachon, Martha.

13215. **Andrechek, Peter.**

Peter was the son of Andrechek, Edmund J and Vachon, Martha.

13221. **Cybulski, Sylvia Anne.**

Sylvia Anne died in Apr 2004. Sylvia Anne was the daughter of Cybulski, Harold and Andrechek, Martha. She married Kennedy, George.

Spouse: Kennedy, George.

He married Cybulski, Sylvia Anne.

Children of Cybulski, Sylvia Anne and Kennedy, George

i. Kennedy, Marty [132211].

ii. Kennedy, Brian [132212].

iii. Kennedy, Craig [132213].

iv. Kennedy, Darryl [132214].

13222. **Cybulski, Mary Jane.**

Mary Jane was the daughter of Cybulski, Harold and Andrechek, Martha. She married McBride, Murray.

Spouse: McBride, Murray.

He married Cybulski, Mary Jane.

13223. **Cybulski, Susan.**

Susan was the daughter of Cybulski, Harold and Andrechek, Martha. She married Hudder, Richard.

Spouse: Hudder, Richard.

He married Cybulski, Susan.

13231. **Coulas, Brian.**

Brian was the son of Coulas, Lawrence J and Andrechek, Agnes F.

13232. **Coulas, Daniel.**

Daniel was the son of Coulas, Lawrence J and Andrechek, Agnes F.

13233. **Coulas, Gerald.**

Gerald was the son of Coulas, Lawrence J and Andrechek, Agnes F.

13234. **Coulas, Peter.**

Peter was the son of Coulas, Lawrence J and Andrechek, Agnes F.

13235. **Coulas, Paul.**

Paul was the son of Coulas, Lawrence J and Andrechek, Agnes F.

13251. **Andrechek, Noreen.**

Noreen was the daughter of Andrechek, Lawrence and O'Hara, Irene.

13252. **Andrechek, Stella.**

Stella was the daughter of Andrechek, Lawrence and O'Hara, Irene.

13253. **Andrechek, Kevin.**

Kevin was the son of Andrechek, Lawrence and O'Hara, Irene.

13254. **Andrechek, Ruth.**

Ruth was the daughter of Andrechek, Lawrence and O'Hara, Irene.

13261. **Warren, Patricia.**

Patricia was the daughter of Warren, William and Andrechek, Anna Mae.

13262. **Warren, Louise.**

Louise was the daughter of Warren, William and Andrechek, Anna Mae.

13263. **Warren, Joan.**

Joan was the daughter of Warren, William and Andrechek, Anna Mae.

13271. **Andrechek, John.**

John was the son of Andrechek, Bronas and Maika, Josphine.

13272. **Andrechek, Janet.**

Janet was the daughter of Andrechek, Bronas and Maika, Josphine.

13273. **Andrechek, Sharon.**

Sharon was the daughter of Andrechek, Bronas and Maika, Josphine.

13274. **Andrechek, Michael.**

Michael was the son of Andrechek, Bronas and Maika, Josphine. He married Slusiak, Tecla.

Relationship with: Slusiak, Tecla.

She married Andrechek, Michael.

13421. **Kosnaski, Jerry.**

Jerry was the son of Kosnaski, James and Mask, Florence. He married Kelly, Judy.

Relationship with: Kelly, Judy.

She married Kosnaski, Jerry.

13422. **Kosnaski, Donald.**

Donald was the son of Kosnaski, James and Mask, Florence. He married Murack, Veronica.

Relationship with: Murack, Veronica.

She married Kosnaski, Donald.

Children of Murack, Veronica and Kosnaski, Donald

i. Kosnaski, Sean [134221].

13431. **Beanish, Phyllis Rae.**

Phyllis Rae was born in 1948. Phyllis Rae is the daughter of Beanish, Adam J and Mask, Teresa V. She married Leveque, Lawrence.

Spouse: Leveque, Lawrence.

He married Beanish, Phyllis Rae.

Children of Beanish, Phyllis Rae and Leveque, Lawrence

i. Leveque, Dennis [134311]. He was born in 1973.

ii. Leveque, Kathleen [134312]. She was born in 1976.

13432. **Beanish, Louise Mae.**

Louise Mae was born in 1948. Louise Mae is the daughter of Beanish, Adam J and Mask, Teresa V.

13433. **Beanish, Ann Marie.**

Ann Marie was the daughter of Beanish, Adam J and Mask, Teresa V. She married Leveque, Michael.

Relationship with: Leveque, Michael.

He married Beanish, Ann Marie.

Children of Beanish, Ann Marie and Leveque, Michael

i. Leveque, Peter [134331]. He was born in 1980.

ii. Leveque, Michelle [134332]. She was born in 1984.

13434. **Beanish, Elizabeth.**

Elizabeth was the daughter of Beanish, Adam J and Mask, Teresa V. She married Byers, Lawrence.

Relationship with: Byers, Lawrence.

He married Beanish, Elizabeth.

Children of Beanish, Elizabeth and Byers, Lawrence

i. Byers, Lawrence [134341]. He was born in 1980.

ii. Byers, Paul [134342]. He was born in 1984.

iii. Byers, Ellyn Beth [134343]. She was born in 1987.

13435. **Beanish, Gerard.**

Gerard was the son of Beanish, Adam J and Mask, Teresa V. He married Hutchinson, Janet.

Relationship with: Hutchinson, Janet.

She married Beanish, Gerard.

Children of Hutchinson, Janet and Beanish, Gerard

i. Beanish, Adam Chris [134351]. He was born in 1980.

ii. Beanish, Jessica Marie [134352]. She was born in 1987.

13441. **Mask, Susan.**

Susan was the daughter of Mask, Raymond and Bonney, Marilyn. She married Sech, Steve.

Relationship with: Sech, Steve.

He married Mask, Susan.

Children of Mask, Susan and Sech, Steve

i. Sech, Shelly [134411].

ii. Sech, Tyler [134412].

iii. Sech, Andrew [134413].

13442. **Mask, Bonnie.**

Bonnie was the daughter of Mask, Raymond and Bonney, Marilyn.

13443. **Mask, Patricia.**

Patricia was the daughter of Mask, Raymond and Bonney, Marilyn. She married Brown, David.

Relationship with: Brown, David.

He married Mask, Patricia.

Children of Mask, Patricia and Brown, David

i. Mask, Marilyn [134431].

ii. Mask, Matthew [134432].

iii. Mask, Jonathan [134433].

13444. **Mask, James.**

James was the son of Mask, Raymond and Bonney, Marilyn. He married Davis, Debbie. He also married unknown, Carola,.

Relationship with: Davis, Debbie.

She married Mask, James.

Children of Davis, Debbie and Mask, James

i. Mask, Cassie [134441].

ii. Mask, Kimberly [134442].

Relationship with: unknown, Carola,.

She married Mask, James.

13445. **Mask, Rachel.**

Rachel was the daughter of Mask, Raymond and Bonney, Marilyn. She married McGuey, Charles.

Relationship with: McGuey, Charles.

He married Mask, Rachel.

Children of Mask, Rachel and McGuey, Charles

i. McGuey, Christina [134451].

ii. McGuey, Melissa [134452].

iii. McGuey, Candace [134453].

13446. **Mask, Peter.**

Peter was the son of Mask, Raymond and Bonney, Marilyn. He married Chippure, Wendy.

Relationship with: Chippure, Wendy.

She married Mask, Peter.

Children of Chippure, Wendy and Mask, Peter

i. Mask, Safron [134461].

ii. Mask, Sloan [134462].

13447. **Mask, Raymond.**

Raymond was the son of Mask, Raymond and Bonney, Marilyn. He married Scott, Shelly.

Relationship with: Scott, Shelly.

She married Mask, Raymond.

Children of Scott, Shelly and Mask, Raymond

i. Mask, Scott [134471].

ii. Mask, Derek [134472].

13448. **Mask, Paul.**

Paul was the son of Mask, Raymond and Bonney, Marilyn. He married unknown, Carol Ann.

Relationship with: unknown, Carol Ann.

She married Mask, Paul.

13449. **Mask, Michael.**

Michael was the son of Mask, Raymond and Bonney, Marilyn. He married Maika, Becky.

Relationship with: Maika, Becky.

She married Mask, Michael.

13451. **Drury, Wayne.**

Wayne was the son of Drury, Len and Mask, Leona. He married McKewon, Emily.

Relationship with: McKewon, Emily.

She married Drury, Wayne.

Children of McKewon, Emily and Drury, Wayne

i. Drury, Brian [134511].

ii. Drury, James [134512]. He was born in 1993.

13452. **Drury, Betty.**

Betty was the daughter of Drury, Len and Mask, Leona. She married Craig, Brian. She also married Cook, Paul.

Relationship with: Craig, Brian.

He married Drury, Betty.

Children of Drury, Betty and Craig, Brian

i. Craig, Donna Rae [134521].

ii. Craig, Stephen [134522].

Relationship with: Cook, Paul.

He married Drury, Betty.

13453. **Drury, Bonnie.**

Bonnie was the daughter of Drury, Len and Mask, Leona. She married Valyer, Max.

Relationship with: Valyer, Max.

He married Drury, Bonnie.

Children of Drury, Bonnie and Valyer, Max

i. Drury, Murray [134531].

ii. Drury, Kenneth [134532].

13461. **Larson, Eric.**

Eric was the son of Larson, John and Mask, Clementine. He married Farkouh, Jacqueline.

Relationship with: Farkouh, Jacqueline.

She married Larson, Eric.

Children of Farkouh, Jacqueline and Larson, Eric

i. Larson, James [134611].

13471. **Mask, Christopher.**

Christopher was born in 1983. Christopher is the son of Mask, Elmer and Maskovitch, Lena.

13491. **Mask, Ingrid P.**

Ingrid P was the daughter of Mask, Donald and Pillar, Eva. She married Mihoub, Jaoufil.

Relationship with: Mihoub, Jaoufil.

He married Mask, Ingrid P.

Children of Mask, Ingrid P and Mihoub, Jaoufil

i. Mihoub, Becker Gabriel [134911].

13492. **Mask, Adrian.**

Adrian was the daughter of Mask, Donald and Pillar, Eva.

13521. **Jamka, Michael.**

Michael was the son of Jamka, Ted and Jercha, Doris Mae.

13522. **Jamka, Kenny.**

Kenny was the son of Jamka, Ted and Jercha, Doris Mae.

13523. **Jamka, Christine.**

Christine was the daughter of Jamka, Ted and Jercha, Doris Mae.

13611. **Biernaski, Jack.**

Jack was the son of Biernaski, Stanley and Redford, Marilyn.

13612. **Biernaski, Keith.**

Keith was the son of Biernaski, Stanley and Redford, Marilyn.

13613. **Biernaski, Marlyn.**

Marlyn was the daughter of Biernaski, Stanley and Redford, Marilyn.

13614. **Biernaski, Karen.**

Karen was the daughter of Biernaski, Stanley and Redford, Marilyn.

13615. **Biernaski, Cheryl.**

Cheryl was the daughter of Biernaski, Stanley and Redford, Marilyn.

13616. **Biernaski, James.**

James was the son of Biernaski, Stanley and Redford, Marilyn.

13631. **Flynn, Patrick Dennis.**

Patrick Dennis was the son of Flynn, Patrick Joseph and Biernaski, Dolores May. He married May, Lorraine.

Relationship with: May, Lorraine.

She married Flynn, Patrick Dennis.

Children of May, Lorraine and Flynn, Patrick Dennis

i. Flynn, Dawn Kathleen [136311].

ii. Flynn, Patrick Ian [136312].

iii. Flynn, Erin Colleen [136313].

13632. **Flynn, Beverly.**

Beverly was the daughter of Flynn, Patrick Joseph and Biernaski, Dolores May. She married Glofcheskie, Peter.

Notes for Flynn, Beverly

- Parents of Bronas John G. were John J Glofcheskie and Anna Rumleski.

Relationship with: Glofcheskie, Peter.

Peter is the son of Glofcheskie, Bronas John and Shalla, Zita Anne. He married Flynn, Beverly.

Children of Flynn, Beverly and Glofcheskie, Peter

i. Glofcheskie, Sarah Ann [136321].

ii. Glofcheskie, Samuel Peter [136322].

iii. Claire, Natalie [136323].

13A11. **Olson, Charles.**

Charles was the son of Olson, Jerry and Musselman, Mary Ellen.

13A12. **Olsen, Mary Ellen.**

Mary Ellen was the daughter of Olson, Jerry and Musselman, Mary Ellen.

13A21. **Musselman, John.**

John was the son of Musselman, John and Olson, Phylis Rae.

13A22. **Musselman, Daniel.**

Daniel was the son of Musselman, John and Olson, Phylis Rae.

13A23. **Musselman, Christina.**

Christina was the daughter of Musselman, John and Olson, Phylis Rae.

13A24. **Musselman, Rebecca.**

Rebecca was the daughter of Musselman, John and Olson, Phylis Rae.

13A25. **Musselman, Peter.**

Peter was the son of Musselman, John and Olson, Phylis Rae.

15121. **Norlock, Joan.**

Joan was the daughter of Norlock, Vincent and Smith, Jilian.

15122. **Norlock, Linda.**

Linda was the daughter of Norlock, Vincent and Smith, Jilian.

15131. **Boissonneault, Jeannette.**

Jeannette was the daughter of Boissonneault, Louis and Norlock, Genevive. She married Payette, Claude.

Relationship with: Payette, Claude.

He married Boissonneault, Jeannette.

Children of Boissonneault, Jeannette and Payette, Claude

i. Robillard, Blake [151311].

ii. Robillard, Brenda [151312].

iii. Payette, Nathalie [151313].

15132. **Boissonneault, Larry.**

Larry was the son of Boissonneault, Louis and Norlock, Genevive. He married Snyder, Georgene.

Relationship with: Snyder, Georgene.

She married Boissonneault, Larry.

Children of Snyder, Georgene and Boissonneault, Larry

i. Boissonneault, Karen [151321].

ii. Boissonneault, Jennifer [151322].

15133. **Boissonneault, Beverley.**

Beverley was the daughter of Boissonneault, Louis and Norlock, Genevive. She married Bailey, John.

Relationship with: Bailey, John.

He married Boissonneault, Beverley.

Children of Boissonneault, Beverley and Bailey, John

i. Bailey, Gloria [151331].

ii. Bailey, April [151332].

iii. Bailey, Roy [151333].

iv. Bailey, Caroline [151334].

15141. **Norlock, Richard.**

Richard was the son of Norlock, Benedict Michael and Veins, Bernadette. He married Bangs, Judy.

Relationship with: Bangs, Judy.

Judy is the daughter of Bangs, E T and Pepper, Jessie May. She married Norlock, Richard.

Children of Bangs, Judy and Norlock, Richard

i. Norlock, James [151411].

ii. Norlock, Matthew [151412].

15142. **Norlock, David.**

David was the son of Norlock, Benedict Michael and Veins, Bernadette. He married Norlock, Patricia, Mrs David.

Relationship with: Norlock, Patricia, Mrs David.

She married Norlock, David.

15143. **Norlock, Donald.**

Donald was born about 1950. He died before 1997 at the age of 47 years. Donald was the son of Norlock, Benedict Michael and Veins, Bernadette. He married Peplinski, Linda.

Relationship with: Peplinski, Linda.

Linda was the daughter of Peplinski, Charles and Biernaski, Florence. She married Norlock, Donald.

15144. **Norlock, Christine.**

Christine was the daughter of Norlock, Benedict Michael and Veins, Bernadette. She married Beaulne, Luc.

Relationship with: Beaulne, Luc.

He married Norlock, Christine.

15145. **Norlock, Benedict.**

Benedict was the son of Norlock, Benedict Michael and Veins, Bernadette. He married Norlock, Pauline, Mrs Benedict.

Relationship with: Norlock, Pauline, Mrs Benedict.

She married Norlock, Benedict.

15146. **Norlock, George.**

George was the son of Norlock, Benedict Michael and Veins, Bernadette. He married Norlock, Claire, Mrs George.

Relationship with: Norlock, Claire, Mrs George.

She married Norlock, George.

15151. **Chartrand, Judy.**

Judy was the daughter of Chartrand, Ernie and Norlock, Zita.

15152. **Chartrand, Cindy.**

Cindy was the daughter of Chartrand, Ernie and Norlock, Zita.

15161. **Palmer, Ron.**

Ron was the son of Palmer, Ken and Norlock, Florence.

15162. **Palmer, Richard.**

Richard was the son of Palmer, Ken and Norlock, Florence.

15163. **Palmer, Larry.**

Larry was the son of Palmer, Ken and Norlock, Florence.

15164. **Palmer, Danny.**

Danny was the son of Palmer, Ken and Norlock, Florence.

15165. **Palmer, Shelia.**

Shelia was the daughter of Palmer, Ken and Norlock, Florence.

15171. **Norlock, Randy.**

Randy was the son of Norlock, Leonard and Bruce, Lila.

15172. **Norlock, Barry.**

Barry was the son of Norlock, Leonard and Bruce, Lila.

15173. **Norlock, Sharon.**

Sharon was the daughter of Norlock, Leonard and Bruce, Lila.

15181. **Lance, Michael.**

Michael was the son of Lance, Gerard and Norlock, Mary. He married Lance, Darlene, Mrs Michael.

Relationship with: Lance, Darlene, Mrs Michael.

She married Lance, Michael.

Children of Lance, Darlene, Mrs Michael and Lance, Michael

i. Lance, Adam [151811].

ii. Lance, Taylor [151812].

iii. Lance, Nicholas [151813].

iv. Lance, Laura [151814].

15182. **Lance, Debbie.**

Debbie was the daughter of Lance, Gerard and Norlock, Mary. She married unknown, Philip.

Relationship with: unknown, Philip.

He married Lance, Debbie.

Children of Lance, Debbie and unknown, Philip

i. unknown, Gregory [151821].

ii. unknown, Michael [151822].

15183. **Lance, Nancy.**

Nancy was the daughter of Lance, Gerard and Norlock, Mary. She married unknown, David.

Relationship with: unknown, David.

He married Lance, Nancy.

Children of Lance, Nancy and unknown, David

i. unknown, Chelsea [151831].

15184. **Lance, Bryan.**

Bryan was the son of Lance, Gerard and Norlock, Mary. He married Lance, Judy, Mrs Bryan.

Relationship with: Lance, Judy, Mrs Bryan.

She married Lance, Bryan.

Children of Lance, Judy, Mrs Bryan and Lance, Bryan

i. Lance, Sarah [151841].

15185. **Lance, Jeffrey.**

Jeffrey was the son of Lance, Gerard and Norlock, Mary. He married Lance, Kerry, Mrs Jeffrey.

Relationship with: Lance, Kerry, Mrs Jeffrey.

She married Lance, Jeffrey.

Children of Lance, Kerry, Mrs Jeffrey and Lance, Jeffrey

i. Lance, Zachary [151851].

15191. **Lance, John.**

John was the son of Lance, Gilbert and Norlock, Ursula.

15192. **Lance, Daniel.**

Daniel was the son of Lance, Gilbert and Norlock, Ursula. He married Lance, Laurie, Mrs Daniel.

Relationship with: Lance, Laurie, Mrs Daniel.

She married Lance, Daniel.

Children of Lance, Laurie, Mrs Daniel and Lance, Daniel

i. Lance, Kristy [151921].

ii. Lance, Victoria [151922].

15193. **Lance, Susan.**

Susan was the daughter of Lance, Gilbert and Norlock, Ursula. She married unknown, Murray.

Relationship with: unknown, Murray.

He married Lance, Susan.

Children of Lance, Susan and unknown, Murray

i. unknown, Jennifer [151931].

ii. unknown, Shane [151932].

15194. **Lance, Annie.**

Annie was the daughter of Lance, Gilbert and Norlock, Ursula. She married unknown, Brian.

Relationship with: unknown, Brian.

He married Lance, Annie.

Children of Lance, Annie and unknown, Brian

i. unknown, David [151941].

ii. unknown, Shannon [151942].

15195. **Lance, Donna.**

Donna was the daughter of Lance, Gilbert and Norlock, Ursula. She married unknown, Andre.

Relationship with: unknown, Andre.

He married Lance, Donna.

Children of Lance, Donna and unknown, Andre

i. unknown, Jessica [151951].

ii. unknown, Chanelle [151952].

iii. unknown, Brandon [151953].

151A1. **Norlock, Jamie.**

Jamie was the son of Norlock, Gilbert and Kasaboski, Linda.

151B1. **Norlock, Todd Michael.**

Todd Michael was the son of Norlock, Patrick and Worrell, Jean.

151C1. **Norlock, Sherri-Lynn.**

Sherri-Lynn was the daughter of Norlock, Kenneth and Perry, Maryjane.

15211. **Norlock, Cheryl.**

Cheryl was the daughter of Norlock, Sylvester and Fitzpatrick, Sylvia. She married Turzanski, Richard.

Relationship with: Turzanski, Richard.

He married Norlock, Cheryl.

15212. **Norlock, John.**

John was the son of Norlock, Sylvester and Fitzpatrick, Sylvia. He married Norlock, Monica, Mrs John.

Relationship with: Norlock, Monica, Mrs John.

She married Norlock, John.

15213. **Norlock, Colleen.**

Colleen was the daughter of Norlock, Sylvester and Fitzpatrick, Sylvia. She married Bednarick, Stephan.

Relationship with: Bednarick, Stephan.

He married Norlock, Colleen.

15214. **Norlock, Steven.**

Steven was the son of Norlock, Sylvester and Fitzpatrick, Sylvia.

15231. **Norlock, Darlene.**

Darlene was the daughter of Norlock, Thomas and Yantha, Sally. She married Spratley, Rick.

Relationship with: Spratley, Rick.

He married Norlock, Darlene.

Children of Norlock, Darlene and Spratley, Rick

i. Spratley, Hollie [152311].

ii. Spratley, Skylar [152312].

15232. **Norlock, Michael.**

Michael was the son of Norlock, Thomas and Yantha, Sally. He married Norlock, Linda Mrs M.

Relationship with: Norlock, Linda Mrs M.

She married Norlock, Michael.

Children of Norlock, Linda Mrs M and Norlock, Michael

i. Norlock, Deanna [152321].

ii. Norlock, Cameron [152322].

15241. **Kelly, Michael.**

Michael was the son of Kelly, Orville and Norlock, Mary Margaret. He married Kelly, Ailyn Mrs M.

Relationship with: Kelly, Ailyn Mrs M.

She married Kelly, Michael.

15242. **Kelly, Janet.**

Janet was the daughter of Kelly, Orville and Norlock, Mary Margaret. She married Kurt, Lyle.

Relationship with: Kurt, Lyle.

He married Kelly, Janet.

15243. **Kelly, Tim.**

Tim was the son of Kelly, Orville and Norlock, Mary Margaret.

15244. **Kelly, Matthew.**

Matthew was the son of Kelly, Orville and Norlock, Mary Margaret.

15245. **Kelly, Anna Marie.**

Anna Marie was the daughter of Kelly, Orville and Norlock, Mary Margaret.

15246. **Kelly, Erin.**

Erin was the daughter of Kelly, Orville and Norlock, Mary Margaret. She married Brigs, Chris.

Relationship with: Brigs, Chris.

He married Kelly, Erin.

15247. **Kelly, Patrick.**

Patrick was the son of Kelly, Orville and Norlock, Mary Margaret. He married Duncan, Bonnie.

Relationship with: Duncan, Bonnie.

She married Kelly, Patrick.

15261. **Norlock, Paul.**

Paul was born on 2 Jul 1963. Paul is the son of Norlock, Andrew and Maika, Victoria.

15262. **Norlock, Juliane.**

Juliane was born on 13 Jun 1966. Juliane is the daughter of Norlock, Andrew and Maika, Victoria.

15263. **Norlock, Jamie.**

Jamie was born on 24 Feb 1968. Jamie is the daughter of Norlock, Andrew and Maika, Victoria.

Children of Norlock, Jamie and unknown

i. unknown, Samantha [152631].

15264. **Norlock, Tony.**

Tony was born on 9 Jan 1973. Tony is the son of Norlock, Andrew and Maika, Victoria.

15271. **Dudack, Suzanne.**

Suzanne was the daughter of Dudack, Ernie and Norlock, Bernadette. She married Gross, Kim on 30 Jul 1994.

Spouse: Gross, Kim.

He married Dudack, Suzanne on 30 Jul 1994.

Children of Dudack, Suzanne and Gross, Kim

i. Gross, Johanna Katherine [152711]. She was born on 14 Jul 1998.

ii. Gross, Nicole Marie [152712]. She was born on 14 Jul 1998.

15272. **Dudack, Patty Ann.**

Patty Ann was the daughter of Dudack, Ernie and Norlock, Bernadette.

15521. **Smaglinski, Helen.**

Helen was the daughter of Smaglinski, Sylvester and Coulas, Helen.

15522. **Smaglinski, Gerald.**

Gerald was the son of Smaglinski, Sylvester and Coulas, Helen. He married Summers, Audrey.

Relationship with: Summers, Audrey.

Audrey was the daughter of Summers, Stanley and Jeffrey, Jessie Margaret. She married Smaglinski, Gerald. She also married Chartrand, Rick.

15523. **Smaglinski, Linda.**

Linda was the daughter of Smaglinski, Sylvester and Coulas, Helen. She married Borutski, Stanley.

Relationship with: Borutski, Stanley.

He married Smaglinski, Linda.

15551. **Smaglinski, Debbie.**

Debbie was the daughter of Smaglinski, Edward and Yardernol, Esther. She married unknown, Olsheski.

Spouse: unknown, Olsheski.

He married Smaglinski, Debbie.

15561. **Smaglinski, Donald.**

Donald was born on 19 Feb 1964. Donald is the son of Smaglinski, Dominic M and Kosnaskie, Stella.

15562. **Smaglinski, Donna.**

Donna was born on 19 Feb 1964. Donna is the daughter of Smaglinski, Dominic M and Kosnaskie, Stella. She married Piekarski, Sherman on 6 Aug 1983.

Spouse: Piekarski, Sherman.

Sherman was born on 5 Dec 1960. Sherman is the son of Pecarski, Leonard and Coulas, Gertude. He married Smaglinski, Donna on 6 Aug 1983.

Children of Smaglinski, Donna and Piekarski, Sherman

i. Piekarski, Sarah [155621]. She was born on 14 Sep 1992.

ii. Piekarski, Selina [155622]. She was born on 27 Sep 1994.

15581. **St Julien, Deborah Anne.**

Deborah Anne was born on 18 Oct 1956. Deborah Anne is the daughter of St Julien, Ernest and Smaglinski, Frances. She married Olsheski, Francis Brian on 14 May 1977.

Spouse: Olsheski, Francis Brian.

Francis Brian was born on 16 Jun 1951. Francis Brian is the son of Olsheski, Mack Leo and Yeretch, Marcella Florence. He married St Julien, Deborah Anne on 14 May 1977.

Children of St Julien, Deborah Anne and Olsheski, Francis Brian

i. Olsheski, Lori-Anne Theresa [155811]. She was born on 25 Apr 1978.

ii. Olsheski, Lynn Marie Helen [155812]. She was born on 11 Oct 1979.

15811. **Bloski, Paul.**

Paul was the son of Bloski, Martin and Matusheski, Dorothy. He married Bloski, Mrs Paul in Oct 1997.

Spouse: Bloski, Mrs Paul.

She married Bloski, Paul in Oct 1997.

15812. **Bloski, Karen.**

Karen was the daughter of Bloski, Martin and Matusheski, Dorothy.

15813. **Bloski, Ann Marie.**

Ann Marie was born in 1974. She died on 26 Jun 1991 in Barry's Bay, Ontario at the age of 17 years. Ann Marie was the daughter of Bloski, Martin and Matusheski, Dorothy.

15821. **Bloski, Linda.**

Linda was the daughter of Bloski, Bronislaus Zigmund and Recoski, Betty.

15822. **Bloski, Debra.**

Debra was the daughter of Bloski, Bronislaus Zigmund and Recoski, Betty. She married Vice, John.

Relationship with: Vice, John.

He married Bloski, Debra.

Children of Bloski, Debra and Vice, John

i. Vice, Matthew [158221].

ii. Vice, Andrew [158222].

iii. Vice, Michelle [158223].

15823. **Bloski, Cynthia.**

Cynthia was the daughter of Bloski, Bronislaus Zigmund and Recoski, Betty. She married Oikle, David.

Relationship with: Oikle, David.

He married Bloski, Cynthia.

15824. **Bloski, David.**

David was the son of Bloski, Bronislaus Zigmund and Recoski, Betty. He married Burchat, Maureen.

Spouse: Burchat, Maureen.

Maureen was born on 11 Feb 1963. Maureen is the daughter of Burchat, Winnifred H and Prince, Barbara Theresa. She married Bloski, David.

Children of Burchat, Maureen and Bloski, David

i. Bloski, Emily [196151].

ii. Bloski, Meaghen [196152].

iii. Bloski, Anna [196153].

iv. Bloski, William [196154].

15831. **Bloski, Regina Estelle.**

Regina Estelle was born on 11 Sep 1956. Regina Estelle is the daughter of Bloski, Felix and Glofcheskie, Greta Doreen. She married Pecarski, Kevin.

Relationship with: Pecarski, Kevin.

Kevin is the son of Pecarski, Leonard and Coulas, Gertude. He married Bloski, Regina Estelle.

15832. **Bloski, Amanda Rose.**

Amanda Rose was born on 26 Jan 1958. Amanda Rose is the daughter of Bloski, Felix and Glofcheskie, Greta Doreen. She married Falcotico, Pier on 18 May 1985.

Spouse: Falcotico, Pier.

Pier was born on 28 Sep 1955. Pier is the son of Falotico, Alex and unknown, Anna. He married Bloski, Amanda Rose on 18 May 1985.

Children of Bloski, Amanda Rose and Falcotico, Pier

i. Falcotico, Jacqueline [158321]. She was born on 7 Feb 1988.

ii. Falcotico, Blair [158322]. She was born on 17 Sep 1989.

15833. **Bloski, Eugene Felix.**

Eugene Felix was born on 3 Apr 1959. Eugene Felix is the son of Bloski, Felix and Glofcheskie, Greta Doreen. He married Hogue, Analyn on 15 Aug 1987.

Spouse: Hogue, Analyn.

Analyn was born on 21 Sep 1961. Analyn is the daughter of Hogue, ? and Adam, Bernice. She married Bloski, Eugene Felix on 15 Aug 1987.

Children of Hogue, Analyn and Bloski, Eugene Felix

i. Bloski, Adam [158331]. He was born on 5 Jan 1990.

ii. Bloski, Maddison [158332]. He was born on 11 Sep 1991.

15834. **Bloski, John Richard.**

John Richard was born on 6 Mar 1961. John Richard is the son of Bloski, Felix and Glofcheskie, Greta Doreen. He married Roberge, Kern on 28 Jul 1990.

Spouse: Roberge, Kern.

Kern was born on 30 Dec 1961. She married Bloski, John Richard on 28 Jul 1990.

Children of Roberge, Kern and Bloski, John Richard

i. Bloski, Jelina [158341]. She was born on 11 Jun 1991.

ii. Bloski, Quinn [158342]. He was born on 22 Feb 1993.

iii. Bloski, Tighe [158343]. He was born on 17 Nov 1994.

iv. Bloski, Kade [158344]. He was born on 2 Jul 1996.

15835. **Bloski, Greta Ann.**

Greta Ann was born on 15 Nov 1964. Greta Ann is the daughter of Bloski, Felix and Glofcheskie, Greta Doreen.

15836. **Bloski, Laura Lynn.**

Laura Lynn was born on 4 Dec 1970. Laura Lynn is the daughter of Bloski, Felix and Glofcheskie, Greta Doreen.

15841. **Leduc, Richard.**

Richard was the son of Leduc, Richard and Bloski, Rita.

15851. **Bloskie, Michael.**

Michael was born on 23 Mar 1954. Michael is the son of Bloski, Dominic and Shalla, Rita. He married Murack, Catherine on 23 Oct 1976.

Spouse: Murack, Catherine.

Catherine was born on 7 Mar 1954. She married Bloskie, Michael on 23 Oct 1976.

Children of Murack, Catherine and Bloskie, Michael

i. Bloskie, Mary Catherine [158511]. She was born on 7 Mar 1986.

ii. Bloskie, Theresa Ann [158512]. She was born on 13 Nov 1994.

15852. **Bloskie, Patricia.**

Patricia was the son of Bloski, Dominic and Shalla, Rita. He married Yantha, Noey.

Relationship with: Yantha, Noey.

She married Bloskie, Patricia.

15853. **Bloskie, Rachel.**

Rachel was the daughter of Bloski, Dominic and Shalla, Rita. She married Stamplecoski, Charles.

Relationship with: Stamplecoski, Charles.

He married Bloskie, Rachel.

15854. **Bloskie, Lorraine.**

Lorraine was the daughter of Bloski, Dominic and Shalla, Rita. She married Kutchkoski, Patrick on 18 Feb 1978.

Spouse: Kutchkoski, Patrick.

Patrick was born on 12 Feb 1957. He married Bloskie, Lorraine on 18 Feb 1978.

Children of Bloskie, Lorraine and Kutchkoski, Patrick

i. Kutchkoski, Christopher [158541]. He was born on 30 May 1978.

ii. Kutchkoski, Amanda [158542]. She was born on 24 Aug 1982.

iii. Kutchkoski, David [158543]. He was born on 21 Oct 1987.

1D621. **Lorbetskie, Barry.**

Barry was the son of Lorbetskie, Kenneth and Bloski, Margaret Rose. He married Cummings, Kathy.

Relationship with: Cummings, Kathy.

She married Lorbetskie, Barry.

1D622. **Lorbetskie, James.**

James was the son of Lorbetskie, Kenneth and Bloski, Margaret Rose.

15A21. **Stufko, Brett.**

Brett was the son of Stufko, James and Scerba, Frances. He married Morris, Kelly.

Relationship with: Morris, Kelly.

She married Stufko, Brett.

15A22. **Stufko, Brian.**

Brian was the son of Stufko, James and Scerba, Frances.

15A23. **Stufko, Jamie.**

Jamie was the son of Stufko, James and Scerba, Frances.

15A31. **Stufko, Robert Anthony.**

Robert Anthony was born on 25 Nov 1973. Robert Anthony is the son of Stufko, Robert F and Stufko, Mrs R F.

15D11. **Pecaski, Michael.**

Michael was the son of Pecaski, Wallace and Karell, Maria.

15D12. **Pecaski, David.**

David was the son of Pecaski, Wallace and Karell, Maria.

15D13. **Pecaski, Lisa.**

Lisa was the daughter of Pecaski, Wallace and Karell, Maria. She married Karstunen, John.

Relationship with: Karstunen, John.

He married Pecaski, Lisa.

Children of Pecaski, Lisa and Karstunen, John

i. Karstunen, Keven [15D131].

ii. Karstunen, Keith [15D132].

iii. Karstunen, Kimberly [15D133].

15D21. **Pecaski, Anthony.**

Anthony was the daughter of Pecaski, Ernest and Dethomasis, Antoniette.

15D22. **Pecaski, Deanna.**

Deanna was the daughter of Pecaski, Ernest and Dethomasis, Antoniette.

15D31. **Marchand, Daniel.**

Daniel was the son of Marchand, George and Pecaski, Shirley. He married Gauvin, Rachelle.

Relationship with: Gauvin, Rachelle.

She married Marchand, Daniel.

Children of Gauvin, Rachelle and Marchand, Daniel

i. Marchand, Ryan [15D311].

15D41. **Grant, Randy.**

Randy was the son of Grant, Edward and Pecaski, Patricia.

15D42. **Grant, Sandra.**

Sandra was the daughter of Grant, Edward and Pecaski, Patricia.

15D51. **Balkwill, Michael.**

Michael was the son of Balkwill, William and Pecaski, Corliss.

15D52. **Balkwill, Michelle.**

Michelle was the daughter of Balkwill, William and Pecaski, Corliss. She married Williams, Gary.

Relationship with: Williams, Gary.

He married Balkwill, Michelle.

15D53. **Balkwill, Tina.**

Tina was the daughter of Balkwill, William and Pecaski, Corliss.

16161. **Kuiack, Mary Dianne.**

Mary Dianne was born on 3 Jul 1953. She died on 11 Jul 1953 at the age of 8 days. Mary Dianne was the daughter of Kuiack, Joseph Stanley and Stoppa, Barbara.

16411. **Cybulski, Shirley.**

Shirley was born on 14 Oct 1956. She died on 15 Dec 1956 at the age of 2 months. Shirley was the daughter of Cybulski, Joseph T and Luckasavitch, Evelyn.

16521. **Artish, Lucie.**

Lucie was the daughter of Artish, William and Blondin, Aline. She married Baker, Keith.

Relationship with: Baker, Keith.

He married Artish, Lucie.

16522. **Artish, Linda.**

Linda was the daughter of Artish, William and Blondin, Aline. She married Lemay, Benard.

Relationship with: Lemay, Benard.

He married Artish, Linda.

16523. **Artish, Liza.**

Liza was the daughter of Artish, William and Blondin, Aline. She married Poirier, Marc Andre.

Relationship with: Poirier, Marc Andre.

He married Artish, Liza.

16A31. **Kulas, Ronald.**

Ronald was the son of Kulas, Benedict J and Voldock, Rita. He married unknown, Karen.

Relationship with: unknown, Karen.

She married Kulas, Ronald.

Children of unknown, Karen and Kulas, Ronald

i. Kulas, Jeffery [16A311].

ii. Kulas, Jennifer [16A312].

iii. Kulas, Joanne [16A313].

16A32. **Kulas, Richard.**

Richard died before 1986. Richard was the son of Kulas, Benedict J and Voldock, Rita. He married Kulas, Toni, Mrs Richard.

Relationship with: Kulas, Toni, Mrs Richard.

She married Kulas, Richard.

Children of Kulas, Toni, Mrs Richard and Kulas, Richard

i. Kulas, Christopher [16A321].

ii. Kulas, Michael [16A322].

16A33. **Kulas, Bradley.**

Bradley was the son of Kulas, Benedict J and Voldock, Rita. He married unknown, Toni.

Relationship with: unknown, Toni.

She married Kulas, Bradley.

16A41. **Shalla, Sharon.**

Sharon was the daughter of Shalla, Edward and Voldock, Beatrice.

16A42. **Shalla, Mary Jane.**

Mary Jane was the daughter of Shalla, Edward and Voldock, Beatrice. She married Brown, Donald.

Relationship with: Brown, Donald.

He married Shalla, Mary Jane.

Children of Shalla, Mary Jane and Brown, Donald

i. Brown, Noah Edward [16A421]. He was born on 26 Jun 1999. He died on 26 Jun 1999.

16A43. **Shalla, Mark.**

Mark was the son of Shalla, Edward and Voldock, Beatrice. He married Shalla, Mrs. M.

Relationship with: Shalla, Mrs. M.

She married Shalla, Mark.

16A44. **Shalla, John.**

John was the son of Shalla, Edward and Voldock, Beatrice.

16A45. **Shalla, Lorna.**

Lorna was the daughter of Shalla, Edward and Voldock, Beatrice.

16A46. **Shalla, Gail.**

Gail was the daughter of Shalla, Edward and Voldock, Beatrice.

16A61. **Conway, Chad.**

Chad was the son of Conway, Gregory and Voldock, Charlotte.

16A62. **Conway, Lisa.**

Lisa was the daughter of Conway, Gregory and Voldock, Charlotte.

16A63. **Conway, Neve.**

Neve was the daughter of Conway, Gregory and Voldock, Charlotte.

16B11. **Trebinski, Elizabeth.**

Elizabeth was born about 1952. Elizabeth is the daughter of Trebinski, Clarence Dominic and Luckasavitch, Celestine. She married Etmanski, Patrick.

Relationship with: Etmanski, Patrick.

He married Trebinski, Elizabeth.

Children of Trebinski, Elizabeth and Etmanski, Patrick

i. Etmanski, Alexander [16B111].

ii. Etmanski, Erik [16B112].

iii. Etmanski, Karin [16B113].

16B12. **Trebinski, Brian.**

Brian was the son of Trebinski, Clarence Dominic and Luckasavitch, Celestine. He married Andrea, Janet.

Relationship with: Andrea, Janet.

She married Trebinski, Brian.

Children of Andrea, Janet and Trebinski, Brian

i. Trebinski, Lance Dana [16B121].

16B13. **Trebinski, Glenn.**

Glenn was the son of Trebinski, Clarence Dominic and Luckasavitch, Celestine. He married Pastway, Debbie.

Relationship with: Pastway, Debbie.

She married Trebinski, Glenn.

Children of Pastway, Debbie and Trebinski, Glenn

i. Trebinski, Nevin [16B131].

ii. Trebinski, Geline [16B132].

16B14. **Trebinski, Sharon.**

Sharon was the daughter of Trebinski, Clarence Dominic and Luckasavitch, Celestine. She married Kuiack, Gerard.

Relationship with: Kuiack, Gerard.

He married Trebinski, Sharon.

Children of Trebinski, Sharon and Kuiack, Gerard

i. Kuiack, Barry [16B141].

ii. Kuiack, Lyle [16B142].

iii. Kuiack, LeAnn [16B143].

16B15. **Trebinski, Muriel Theresa.**

Muriel Theresa was born on 31 May 1956. Muriel Theresa is the daughter of Trebinski, Clarence Dominic and Luckasavitch, Celestine. She married Murack, Anthony Joseph on 22 Sep 1979.

Spouse: Murack, Anthony Joseph.

Anthony Joseph was born on 25 Dec 1956. Anthony Joseph is the son of Murack, Peter and Burchat, Theresa Cora. He married Trebinski, Muriel Theresa on 22 Sep 1979.

Children of Trebinski, Muriel Theresa and Murack, Anthony Joseph

i. Murack, Andrew Peter [196321]. He was born on 17 Nov 1989.

ii. Murack, William Clarence [196322]. He was born on 22 Dec 1994.

16B16. **Trebinski, Brenda.**

Brenda was the daughter of Trebinski, Clarence Dominic and Luckasavitch, Celestine. She married Kargus, Gary.

Relationship with: Kargus, Gary.

He married Trebinski, Brenda.

Children of Trebinski, Brenda and Kargus, Gary

i. Kargus, Leah [16B161].

ii. Kargus, Mathew [16B162].

16B17. **Trebinski, Annette.**

Annette was the daughter of Trebinski, Clarence Dominic and Luckasavitch, Celestine. She married Byrnes, Thomas.

Relationship with: Byrnes, Thomas.

He married Trebinski, Annette.

Children of Trebinski, Annette and Byrnes, Thomas

i. Byrnes, Shelly [16B171].

16B18. **Trebinski, Clarence P.**

Clarence P was the son of Trebinski, Clarence Dominic and Luckasavitch, Celestine. He married Sclawtch, Meria.

Relationship with: Sclawtch, Meria.

She married Trebinski, Clarence P.

Children of Sclawtch, Meria and Trebinski, Clarence P

i. Trebinski, Sara Jane [16B181].

ii. Trebinski, Adam [16B182].

16B19. **Trebinski, Paul P.**

Paul P was the son of Trebinski, Clarence Dominic and Luckasavitch, Celestine.

16B21. **Prince, Donna.**

Donna was the daughter of Prince, Alphonse Gregory and Luckasavitch, Bernadette M.

16B22. **Prince, Julianne.**

Julianne was the daughter of Prince, Alphonse Gregory and Luckasavitch, Bernadette M.

16B31. **Luckasavitch, Janice.**

Janice was the daughter of Luckasavitch, Joseph and Trebinski, Lorraine.

16B32. **Luckasavitch, James.**

James was the son of Luckasavitch, Joseph and Trebinski, Lorraine.

16B33. **Luckasavitch, Chris.**

Chris was the son of Luckasavitch, Joseph and Trebinski, Lorraine. He married Power, Julie Christine on 29 Jun 2002.

Spouse: Power, Julie Christine.

She married Luckasavitch, Chris on 29 Jun 2002.

16B51. **Bibby, Michelle.**

Michelle was the daughter of Bibby, Alan and Luckasavitch, Rosie.

16B52. **Bibby, Michael.**

Michael was the son of Bibby, Alan and Luckasavitch, Rosie.

16B61. **Luckasavitch, Laura Ann.**

Laura Ann was born on 14 Mar 1978. Laura Ann is the daughter of Luckasavitch, Francis Xavier and Olsheski, Elizabeth Mary.

16B62. **Luckasavitch, David Paul.**

David Paul was born on 29 May 1980. David Paul is the son of Luckasavitch, Francis Xavier and Olsheski, Elizabeth Mary. He married Coulas, Breanne Brenda on 22 Sep 2001.

Spouse: Coulas, Breanne Brenda.

Breanne Brenda was born on 28 Aug 1979. Breanne Brenda is the daughter of Coulas, Brian Joseph and Glofcheskie, Phuyllis Celestine. She married Luckasavitch, David Paul on 22 Sep 2001.

16B71. **Yakabuski, Jenna.**

Jenna was the daughter of Yakabuski, Edward and Luckasavitch, JoAnn.

16B72. **Yakabuski, Megan.**

Megan was the daughter of Yakabuski, Edward and Luckasavitch, JoAnn.

17111. **Peplinski, Tina.**

Tina was the daughter of Peplinski, Max Jr and Fraser, Karen.

17112. **Peplinski, Kenneth.**

Kenneth was the son of Peplinski, Max Jr and Fraser, Karen.

17121. **Peplinski, Ross.**

Ross was the son of Peplinski, John and unknown, Paula.

17122. **Peplinski, Joe.**

Joe was the son of Peplinski, John and unknown, Paula.

17151. **Peplinski, Gordon.**

Gordon was the son of Peplinski, Daniel and unknown, unknown.

17152. **Peplinski, Donna.**

Donna was the daughter of Peplinski, Daniel and unknown, unknown.

17153. **Peplinski, Rocky.**

Rocky was the son of Peplinski, Daniel and unknown, unknown.

17154. **Peplinski, Daniel.**

Daniel was the son of Peplinski, Daniel and unknown, unknown.

17161. **unknown, 2-Children.**

2-Children was the son of unknown, Harold and Peplinski, Mary.

17411. **Harris, Julie.**

Julie was the daughter of Harris, Dave and Peplinski, Linda.

17421. **Peplinski, Vaughan.**

Vaughan was the son of Peplinski, Gary and Peplinski, Mrs Gary.

17422. **Peplinski, Lauren.**

Lauren was the daughter of Peplinski, Gary and Peplinski, Mrs Gary.

17431. **Peplinski, Miranda.**

Miranda was the daughter of Peplinski, Barry and Peplinski, Mrs Barry.

17441. **Peplinski, Megan.**

Megan was the daughter of Peplinski, Mark and Dapras, Gail.

17442. **Peplinski, Alixandra.**

Alixandra was the daughter of Peplinski, Mark and Dapras, Gail.

17451. **Peplinski, Katalyn.**

Katalyn was the daughter of Peplinski, Michael and Bell, Collette.

17452. **Peplinski, Ryan.**

Ryan was the son of Peplinski, Michael and Bell, Collette.

17611. **Demers, Nicole.**

Nicole was the daughter of Demers, Kevin Joseph and Johnson, Donna.

17612. **Demers, Stephen.**

Stephen was the son of Demers, Kevin Joseph and Johnson, Donna.

17613. **Demers, Kristina.**

Kristina was the daughter of Demers, Kevin Joseph and Johnson, Donna.

17621. **Lutchman, Lekha Beatrice.**

Lekha Beatrice was born in 1967. Lekha Beatrice is the daughter of Lutchman, Joseph M and Demers, Beverly Ann Mary.

17622. **Lutchman, Asha Leigh.**

Asha Leigh was born in 1969. Asha Leigh is the daughter of Lutchman, Joseph M and Demers, Beverly Ann Mary. She married Farrell, Calvin.

Relationship with: Farrell, Calvin.

He married Lutchman, Asha Leigh.

Children of Lutchman, Asha Leigh and Farrell, Calvin

i. Farrell, Preston Joseph [176221]. He was born in 1992.

ii. Farrell, Jaylyn Brooke Marie [176222]. She was born in 1995.

17623. **Lutchman, Tara Marie.**

Tara Marie was born in 1973. Tara Marie is the daughter of Lutchman, Joseph M and Demers, Beverly Ann Mary.

17624. **Lutchman, John Joseph James.**

John Joseph James was born in 1979. John Joseph James is the son of Lutchman, Joseph M and Demers, Beverly Ann Mary.

17631. **Demers, Victoria.**

Victoria was born in 1972. Victoria is the daughter of Demers, James and Gauthier, Janet.

17632. **Demers, Cyndi.**

Cyndi was born in 1975. Cyndi is the daughter of Demers, James and Gauthier, Janet.

17641. **Demers, Anna Marie.**

Anna Marie was born in 1993. Anna Marie is the daughter of Demers, Terry and Demers, Helen, Mrs Terry.

17661. **Demers, Aimee Louise.**

Aimee Louise was born in 1978. Aimee Louise is the daughter of Demers, Chris and Zadow, Karen.

17662. **Demers, Michael Paul.**

Michael Paul was born in 1980. Michael Paul is the son of Demers, Chris and Zadow, Karen.

17671. **Desjardins, Krysta Marie.**

Krysta Marie was born in 1983. Krysta Marie is the daughter of Desjardins, Chris and Demers, Annette Marie.

17672. **Desjardins, Kaytie Louise.**

Kaytie Louise was born in 1986. Kaytie Louise is the daughter of Desjardins, Chris and Demers, Annette Marie.

17681. **Demers, Taylor Victoria.**

Taylor Victoria was born in 1993. Taylor Victoria is the daughter of Demers, Allan and Cliche, Nancy.

17911. **Scheel, Andrew.**

Andrew was born in 1975. Andrew is the son of Scheel, Garry and Godin, Joanne Marie.

17912. **Scheel, Brian.**

Brian was born in 1977. Brian is the son of Scheel, Garry and Godin, Joanne Marie.

17913. **Scheel, Erin.**

Erin was born in 1982. Erin is the daughter of Scheel, Garry and Godin, Joanne Marie.

17921. **Moore, Stephanie.**

Stephanie was born in 1980. Stephanie is the daughter of Moore, Darwin and Godin, Michelle Jeanine.

17922. **Moore, Gregory.**

Gregory was born in 1982. Gregory is the son of Moore, Darwin and Godin, Michelle Jeanine.

17931. **Godin, Natalie.**

Natalie was born in 1980. Natalie is the daughter of Godin, Paul Alfred and LeBlanc, Colleen.

17932. **Godin, Michael.**

Michael was born in 1984. Michael is the son of Godin, Paul Alfred and LeBlanc, Colleen.

17933. **Heubner, Danny.**

Danny was born in 1980. Danny is the son of Godin, Paul Alfred and Heubner, Sandra.

17961. **Godin, Connor Patrick.**

Connor Patrick was born in 1996. Connor Patrick is the son of Godin, James Terrance and McMullan, Maureen.

17971. **Godin, Jacob Alexander.**

Jacob Alexander was born in 1996. Jacob Alexander is the son of Godin, Andre Paul and Schock, Jennifer.

18111. **Hudder, David.**

David was the son of Hudder, John and Yantha, Stella Hedwig.

18112. **Hudder, Daniel.**

Daniel was the son of Hudder, John and Yantha, Stella Hedwig.

18113. **Hudder, Joanne.**

Joanne was the daughter of Hudder, John and Yantha, Stella Hedwig.

18114. **Hudder, Larry.**

Larry was the son of Hudder, John and Yantha, Stella Hedwig.

18115. **Hudder, Maureen.**

Maureen was the daughter of Hudder, John and Yantha, Stella Hedwig. She married Marsolais, ?.

Relationship with: Marsolais, ?.

He married Hudder, Maureen.

18116. **Hudder, Marilyn.**

Marilyn was the daughter of Hudder, John and Yantha, Stella Hedwig.

18117. **Hudder, Marg.**

Marg was the daughter of Hudder, John and Yantha, Stella Hedwig.

18118. **Hudder, Rita.**

Rita was the daughter of Hudder, John and Yantha, Stella Hedwig. She married Novak, ?.

Relationship with: Novak, ?.

He married Hudder, Rita.

18121. **Yantha, Gary.**

Gary was born on 5 May 1953. Gary is the son of Yantha, Raymond and Matusheski, Theresa. He married Kilore, Debrah. He also married Sir, Lillian.

Relationship with: Kilore, Debrah.

Debrah was born on 31 Oct 1955. She married Yantha, Gary.

Children of Kilore, Debrah and Yantha, Gary

i. Yantha, Thomas [181211]. He was born on 29 Dec 1981.

Relationship with: Sir, Lillian.

She married Yantha, Gary.

18122. **Yantha, Beverly.**

Beverly was born on 8 Apr 1954. Beverly is the daughter of Yantha, Raymond and Matusheski, Theresa. She married Burchat, Peter.

Relationship with: Burchat, Peter.

Peter is the son of Burchat, Ambrose S and Maika, Ursula. He married Yantha, Beverly.

Children of Yantha, Beverly and Burchat, Peter

i. Burchat, Nicole Rose [181221]. She was born on 20 Jan 1981 in North Cobalt, Ontario.

ii. Burchat, Amy [181222]. She was born on 13 Nov 1982.

18123. **Yantha, Donna.**

Donna was born on 23 Sep 1956. Donna is the daughter of Yantha, Raymond and Matusheski, Theresa. She married Burchat, Francis Joseph.

Spouse: Burchat, Francis Joseph.

Francis Joseph was born on 14 Mar 1952. Francis Joseph is the son of Burchat, Ambrose Sylvestor and Maika, Ursula Anne. He married Yantha, Donna.

Children of Yantha, Donna and Burchat, Francis Joseph

i. Burchat, Shane [181231]. He was born on 21 Sep 1979.

ii. Burchat, Sarah [181232]. She was born on 11 Aug 1983.

18124. **Yantha, Sandra.**

Sandra was born on 23 Feb 1961. Sandra is the daughter of Yantha, Raymond and Matusheski, Theresa. She married Nichols, Keith.

Relationship with: Nichols, Keith.

Keith was born on 15 Jan 1958. He married Yantha, Sandra.

18125. **Yantha, Yvanne.**

Yvanne was born on 25 May 1966. Yvanne is the daughter of Yantha, Raymond and Matusheski, Theresa. She married Mallete, Steve. She also married Dombroski, Brian.

Relationship with: Mallete, Steve.

Steve was born on 13 Jul 1964. He married Yantha, Yvanne.

Children of Yantha, Yvanne and Mallete, Steve

i. Mallete, Jordan [181251]. He was born on 22 Aug 1984.

ii. Mallete, Blake [181252]. He was born on 17 Jan 1986.

Relationship with: Dombroski, Brian.

He married Yantha, Yvanne.

18131. **Yantha, Kevin.**

Kevin was the son of Yantha, Gerald and Dombroskie, Rosann.

18132. **Yantha, Richard.**

Richard was the son of Yantha, Gerald and Dombroskie, Rosann.

18133. **Yantha, Daniel J P.**

Daniel J P was born on 1 Sep 1968. Daniel J P is the son of Yantha, Gerald and Dombroskie, Rosann. He married Pierce, Jennifer Louise on 17 Oct 1992 in St Casimir's Church, Round Lake Centre, Ontario.

Spouse: Pierce, Jennifer Louise.

Jennifer Louise was born on 15 Sep 1970. Jennifer Louise is the daughter of Pierce, Victor and Peplinski, Rosemarie. She married Yantha, Daniel J P on 17 Oct 1992 in St Casimir's Church, Round Lake Centre, Ontario.

Children of Pierce, Jennifer Louise and Yantha, Daniel J P

i. Yantha, Kaylie [19A111].

18134. **Yantha, Randy.**

Randy was the son of Yantha, Gerald and Dombroskie, Rosann. He married unknown, Clorissia.

Relationship with: unknown, Clorissia.

She married Yantha, Randy.

18211. **Pecoskie, unknown.**

unknown was the daughter of Pecoskie, Edward Roman and Mask, Agnes Catherine.

18212. **Pecoskie, Leonard Francis.**

Leonard Francis was born on 2 Apr 1946. He died on 9 Nov 1964 in Temiskaming, Ontario at the age of 18 years. Leonard Francis was the son of Pecoskie, Edward Roman and Mask, Agnes Catherine.

18231. **Pecoskie, Doris Beverley.**

Doris Beverley was born on 24 Oct 1970. She died on 26 Dec 2003 at the age of 33 years. Doris Beverley was the daughter of Pecoskie, Walter Sylvester and Yaraskavitch, Jean.

18241. **Laginski, Terrance.**

Terrance was the son of Laginski, Ambrose and Pecoskie, Florence.

18242. **Laginski, Jerome.**

Jerome was the son of Laginski, Ambrose and Pecoskie, Florence. He married Shires, Linda.

Relationship with: Shires, Linda.

Linda was the daughter of Shires, Kenneth J and Mask, Helen P. She married Laginski, Jerome.

18261. **Pecoskie, Debbie.**

Debbie was the daughter of Pecoskie, Lawrence and Golka, Marie Theresa.

18281. **Borutski, Gerard.**

Gerard was the son of Borutski, Walter J and Pecoskie, Beatrice Mary.

18282. **Borutski, Geraldine.**

Geraldine was the daughter of Borutski, Walter J and Pecoskie, Beatrice Mary.

18283. **Borutski, Basil.**

Basil was the son of Borutski, Walter J and Pecoskie, Beatrice Mary. He married Yuill, Ruby.

Relationship with: Yuill, Ruby.

Ruby is the daughter of Yuill, Guy Buchanan and Foster, Edna Jean. She married Borutski, Basil.

18284. **Borutski, Robert.**

Robert was the son of Borutski, Walter J and Pecoskie, Beatrice Mary.

18285. **Borutski, William.**

William was the son of Borutski, Walter J and Pecoskie, Beatrice Mary.

18286. **Borutski, Arthur.**

Arthur was the son of Borutski, Walter J and Pecoskie, Beatrice Mary.

18287. **Borutski, John.**

John was the son of Borutski, Walter J and Pecoskie, Beatrice Mary.

18288. **Borutski, Alfred.**

Alfred was the son of Borutski, Walter J and Pecoskie, Beatrice Mary.

18289. **Borutski, Arlene.**

Arlene was the daughter of Borutski, Walter J and Pecoskie, Beatrice Mary.

1C321. **Prince, Beverley Ann.**

Beverley Ann was born on 2 Mar 1964. Beverley Ann is the daughter of Prince, Rene Joseph and Pecoskie, Shirley. She married Stoppa, Edward Dominic on 6 Jun 1987.

Spouse: Stoppa, Edward Dominic.

Edward Dominic was born on 1 Jun 1961. Edward Dominic is the son of Stoppa, Nicholas and Luckovitch, Jacquleline. He married Prince, Beverley Ann on 6 Jun 1987.

Children of Prince, Beverley Ann and Stoppa, Edward Dominic

i. Stoppa, Jonathan [1C3211]. He was born on 11 May 1999.

1C322. **Prince, Darlene.**

Darlene was born on 28 Nov 1965. Darlene is the daughter of Prince, Rene Joseph and Pecoskie, Shirley. She married Stamplecoski, Ronald Alphonse on 12 May 1990.

Spouse: Stamplecoski, Ronald Alphonse.

Ronald Alphonse was born on 5 Aug 1963. Ronald Alphonse is the son of Stamplecoski, Alphonse and Plebon, Jean. He married Prince, Darlene on 12 May 1990.

Children of Prince, Darlene and Stamplecoski, Ronald Alphonse

i. Stamplecoski, Jason John [1C3221]. He was born on 3 Jun 1992. He died on 3 Jun 1992.

ii. Stamplecoski, Nicholas Ronald [1C3222]. He was born on 15 Nov 1993.

iii. Stamplecoski, Emily Ann [1C3223]. She was born on 11 Oct 1995.

iv. Stamplecoski, Joseph Thomas [1C3224]. He was born on 23 Jul 1999.

1C323. **Prince, James Anthony.**

James Anthony was born on 24 Apr 1968. James Anthony is the son of Prince, Rene Joseph and Pecoskie, Shirley. He married August, Joanne Carrie on 2 Oct 1992.

Spouse: August, Joanne Carrie.

Joanne Carrie was born on 10 Sep 1971. Joanne Carrie is the daughter of August, Gerald and Young, Gail. She married Prince, James Anthony on 2 Oct 1992.

Children of August, Joanne Carrie and Prince, James Anthony

i. Prince, Justin James [1C3231]. He was born on 23 Feb 1994.

ii. Prince, Jeremy Russell [1C3232]. He was born on 23 Jan 1998.

iii. Prince, Emma Taylor [1C3233]. She was born on 23 Jul 2000.

1C324. **Prince, Lorraine Theresa.**

Lorraine Theresa was born on 3 Oct 1970. Lorraine Theresa is the daughter of Prince, Rene Joseph and Pecoskie, Shirley. She married Prince, John Joe on 12 Aug 1995.

Spouse: Prince, John Joe.

John Joe was born on 18 May 1971. John Joe is the son of Prince, Albert and Bielawski, Theresa. He married Prince, Lorraine Theresa on 12 Aug 1995.

Children of Prince, Lorraine Theresa and Prince, John Joe

i. Prince, Brandon John [1C3241]. He was born on 6 Jul 1996.

ii. Prince, Nathan Joseph [1C3242]. He was born on 4 Apr 1997.

iii. Prince, Travis Matthew [1C3243]. He was born on 9 Feb 2001.

1C325. **Prince, Lori-Ann Frances.**

Lori-Ann Frances was born on 3 Oct 1970. Lori-Ann Frances is the daughter of Prince, Rene Joseph and Pecoskie, Shirley.

1C326. **Prince, Michael Joseph.**

Michael Joseph was born on 4 Dec 1971. Michael Joseph is the son of Prince, Rene Joseph and Pecoskie, Shirley. He married Waito, Audrey on 21 Mar 2001.

Spouse: Waito, Audrey.

She married Prince, Michael Joseph on 21 Mar 2001.

Children of Waito, Audrey and Prince, Michael Joseph

i. Prince, Hannah [1C3261]. She was born on 17 Jun 2001.

1C327. **Prince, Nancy Lynn.**

Nancy Lynn was born on 9 Feb 1972. Nancy Lynn is the daughter of Prince, Rene Joseph and Pecoskie, Shirley. She married Lemire, Daniel on 20 Sep 1997.

Spouse: Lemire, Daniel.

Daniel is the son of Lemire, Marcel and unknown, unknown. He married Prince, Nancy Lynn on 20 Sep 1997.

19231. **Finnerty, Deborah Irene.**

Deborah Irene was born on 21 Oct 1950 in Haileybury, Ontario. Deborah Irene is the daughter of Finnerty, Matthew Leo and Yantha, Martha Marie. She married Allan, George Daniel on 3 Jul 1976. She also married Hallet, Christopher on 20 Aug 1971.

Spouse: Allan, George Daniel.

George Daniel was born on 9 Jan 1945. He died on 20 Jul 2005 at the age of 60 years. He married Finnerty, Deborah Irene on 3 Jul 1976.

Relationship with: Hallet, Christopher.

He married Finnerty, Deborah Irene on 20 Aug 1971.

19232. **Finnerty, Michael John.**

Michael John was born on 9 Jul 1957 in Haileybury, Ontario. Michael John is the son of Finnerty, Matthew Leo and Yantha, Martha Marie. He married Young, Joanne Ruth on 21 Mar 1981.

Spouse: Young, Joanne Ruth.

Joanne Ruth was born on 30 Apr 1959. She married Finnerty, Michael John on 21 Mar 1981.

Children of Young, Joanne Ruth and Finnerty, Michael John

i. Finnerty, Kevin Michael [192321]. He was born on 16 May 1985.

ii. Finnerty, Darryl Matthew [192322]. He was born on 25 Feb 1987.

19233. **Finnerty, Kathleen Elizabeth.**

Kathleen Elizabeth was born on 25 Apr 1959. Kathleen Elizabeth is the daughter of Finnerty, Matthew Leo and Yantha, Martha Marie. She married Leopold, Harrold Randolph on 11 Jul 1987.

Spouse: Leopold, Harrold Randolph.

Harrold Randolph was born on 25 Mar 1953. He married Finnerty, Kathleen Elizabeth on 11 Jul 1987.

19234. **Finnerty, Sandra Marie.**

Sandra Marie was born on 15 Oct 1963 in Haileybury, Ontario. Sandra Marie is the daughter of Finnerty, Matthew Leo and Yantha, Martha Marie. She married Mosco, Terrence William on 22 Feb 1986.

Relationship with: Mosco, Terrence William.

Terrence William was born on 12 Mar 1956. He married Finnerty, Sandra Marie on 22 Feb 1986.

Children of Finnerty, Sandra Marie and Mosco, Terrence William

i. Mosco, Jessica Marie Finnerty [192341]. She was born on 23 Jul 1986.

ii. Mosco, Joshua William Finnerty [192342]. He was born on 3 Mar 1988.

19241. **Yantha, Margaret Mary.**

Margaret Mary was born on 16 Jun 1954. Margaret Mary is the daughter of Yantha, Clement Ignatius and Burant, Celestine Mary. She married Wylie, David on 26 Jun 1976.

Spouse: Wylie, David.

David was born on 27 Jun 1957. He married Yantha, Margaret Mary on 26 Jun 1976.

Children of Yantha, Margaret Mary and Wylie, David

i. Wylie, David Geoffrey [192411]. He was born on 21 Nov 1978.

ii. Wylie, Cassandra Dawn [192412]. She was born on 3 Jul 1980.

iii. Wylie, Cody Victor [192413]. He was born on 14 Dec 1992.

19242. **Yantha, Audrey Ann.**

Audrey Ann was born on 11 Aug 1955. Audrey Ann is the daughter of Yantha, Clement Ignatius and Burant, Celestine Mary.

Children of Yantha, Audrey Ann and unknown

i. Yantha, Justin Chase [192421]. He was born on 24 Feb 1982.

19243. **Yantha, Randolph Angus.**

Randolph Angus was born on 2 Sep 1956. Randolph Angus is the son of Yantha, Clement Ignatius and Burant, Celestine Mary. He married Robinson, Deborah Kathleen on 18 Jun 1983.

Spouse: Robinson, Deborah Kathleen.

Deborah Kathleen was born on 6 Feb 1963. She married Yantha, Randolph Angus on 18 Jun 1983.

Children of Robinson, Deborah Kathleen and Yantha, Randolph Angus

i. Yantha, Sarah [192431]. She was born on 20 Sep 1985.

ii. Yantha, Jeremy Randolph [192432]. He was born on 15 Jul 1987.

19244. **Yantha, Christine Jean.**

Christine Jean was born on 23 Sep 1958. Christine Jean is the daughter of Yantha, Clement Ignatius and Burant, Celestine Mary. She married Shorret, Joseph Steven on 14 Aug 1976. She also married Adamson, Richard Winton on 7 Jun 1971.

Spouse: Shorret, Joseph Steven.

Joseph Steven was born on 5 Jun 1958. He married Yantha, Christine Jean on 14 Aug 1976.

Children of Yantha, Christine Jean and Shorret, Joseph Steven

i. Shorret, Benjamin Joseph [192441]. He was born on 14 Dec 1975.

ii. Shorrtt, Adam Daniell [192442]. He was born on 10 Dec 1977.

Spouse: Adamson, Richard Winton.

Richard Winton was born on 21 Dec 1953. He married Yantha, Christine Jean on 7 Jun 1971.

19245. **Yantha, Clement George.**

Clement George was born on 5 Jul 1962. Clement George is the son of Yantha, Clement Ignatius and Burant, Celestine Mary. He married Rock, Pamela Jean on 27 Aug 1983.

Spouse: Rock, Pamela Jean.

Pamela Jean was born on 29 May 1964. She married Yantha, Clement George on 27 Aug 1983.

Children of Rock, Pamela Jean and Yantha, Clement George

i. Yantha, Larissa Nicole [192451]. She was born on 23 May 1995.

ii. Yantha, Ryley Derek [192452]. He was born on 26 Nov 1997.

19251. **Yantha, Stephen Michael.**

Stephen Michael was born on 19 Aug 1954. Stephen Michael is the son of Yantha, Zigmond Elmer and Hartlieb, Margaret Mary. He married Eisenmenger, Carol Anne in Oct 1973.

Spouse: Eisenmenger, Carol Anne.

She married Yantha, Stephen Michael in Oct 1973.

Children of Eisenmenger, Carol Anne and Yantha, Stephen Michael

i. Yantha, Stephen Anthony [192511]. He was born on 3 Mar 1973.

ii. Yantha, Michael Francis [192512]. He was born on 13 Jun 1976.

iii. Yantha, Paul James [192513]. He was born on 14 Oct 1977.

19252. **Yantha, Kathleen Mary.**

Kathleen Mary was born on 7 Jan 1958. Kathleen Mary is the daughter of Yantha, Zigmond Elmer

and Hartlieb, Margaret Mary. She married Weber, Kenneth on 11 Sep 1982.

Spouse: Weber, Kenneth.

He married Yantha, Kathleen Mary on 11 Sep 1982.

Children of Yantha, Kathleen Mary and Weber, Kenneth

i. Weber, Dana [192521]. He was born on 24 Sep 1979.

ii. Weber, Jessica Elaine [192522]. She was born on 27 Jan 1984.

iii. Weber, Abigail Ann [192523]. She was born on 30 Dec 1992.

iv. Weber, Caleb John [192524]. He was born on 25 Jan 1994.

19253. **Yantha, Daniel John Walter.**

Daniel John Walter was born on 3 Jun 1963. Daniel John Walter is the son of Yantha, Zigmond Elmer and Hartlieb, Margaret Mary. He married Peters, Sheena on 7 Sep 1990.

Spouse: Peters, Sheena.

She married Yantha, Daniel John Walter on 7 Sep 1990.

Children of Peters, Sheena and Yantha, Daniel John Walter

i. Yantha, Brian [192531]. He was born on 25 May 1991.

19254. **Yantha, Elizabeth Helen Marie.**

Elizabeth Helen Marie was born on 17 Mar 1965. Elizabeth Helen Marie is the daughter of Yantha, Zigmond Elmer and Hartlieb, Margaret Mary. She married unknown, Bruce. She also married Odendahl, Kal on 21 Jun 2000.

Relationship with: unknown, Bruce.

He married Yantha, Elizabeth Helen Marie.

Children of Yantha, Elizabeth Helen Marie and unknown, Bruce

i. Yantha, Joshua Ryan [192541]. He was born on 6 Jul 1985.

Spouse: Odendahl, Kal.

He married Yantha, Elizabeth Helen Marie on 21 Jun 2000.

19255. **Yantha, Anthony Robert.**

Anthony Robert was born on 18 Aug 1967. Anthony Robert is the son of Yantha, Zigmond Elmer and Hartlieb, Margaret Mary. He married Doucette (Sproule), Donna on 5 Sep 1998.

Spouse: Doucette (Sproule), Donna.

She married Yantha, Anthony Robert on 5 Sep 1998.

Children of Doucette (Sproule), Donna and Yantha, Anthony Robert

i. Sproule Yantha, Shawn [192551].

ii. Sproule Yantha, Troy [192552].

19261. **Yantha, Ann Louise.**

Ann Louise was born on 24 Aug 1959. Ann Louise is the daughter of Yantha, Andrew Apolinary and Fallowfield, Mary Louise. She married Bradford, Dale Allen on 25 Aug 1979.

Spouse: Bradford, Dale Allen.

Dale Allen was born on 30 Jan 1959. He married Yantha, Ann Louise on 25 Aug 1979.

Children of Yantha, Ann Louise and Bradford, Dale Allen

i. Bradford, Jonathan Andrew [192611]. He was born on 15 Oct 1982.

ii. Bradford, Christine Louise [192612]. She was born on 22 Feb 1985.

19262. **Yantha, Lorraine Lynn.**

Lorraine Lynn was born on 30 Mar 1972. Lorraine Lynn is the daughter of Yantha, Andrew Apolinary and Fallowfield, Mary Louise. She married Eaton, Robert Joseph on 18 Jul 1998.

Spouse: Eaton, Robert Joseph.

Robert Joseph was born on 26 Aug 1972. He married Yantha, Lorraine Lynn on 18 Jul 1998.

Children of Yantha, Lorraine Lynn and Eaton, Robert Joseph

i. Eaton, Andrew Robert [192621]. He was born on 26 Nov 2003.

ii. Eaton, Jennifer Lynn [192622]. She was born on 16 Sep 2005.

19271. **Ruske, Karen.**

Karen was born on 18 Jun 1978 in Niagara Falls, Ontario. Karen is the daughter of Ruske, Dieter Manfred and Yantha, Mary Ann Margarret.

19272. **Ruske, Julie.**

Julie was born on 20 Sep 1980 in St Thomas More Church, Niagara Falls, Ontario. Julie is the daughter of Ruske, Dieter Manfred and Yantha, Mary Ann Margarret.

19311. **Jamieson, Mary Elizabeth Ann.**

Mary Elizabeth Ann was born on 8 Nov 1946. Mary Elizabeth Ann is the daughter of Jamieson, Lorne and Burchat, Florence. She married Nesbitt, Earnest H.

Spouse: Nesbitt, Earnest H.

He married Jamieson, Mary Elizabeth Ann.

Children of Jamieson, Mary Elizabeth Ann and Nesbitt, Earnest H

i. Nesbitt, Ian Earnest [193111].

ii. Nesbitt, Jane Elizabeth [193112].

iii. Nesbitt, Brian Kenneth [193113].

19312. **Jamieson, Wayne Arthur.**

Wayne Arthur was born on 2 Mar 1948. Wayne Arthur is the son of Jamieson, Lorne and Burchat, Florence. He married Ellen, Mary.

Spouse: Ellen, Mary.

She married Jamieson, Wayne Arthur.

Children of Ellen, Mary and Jamieson, Wayne Arthur

i. Jamieson, R Lorne [193121].

19313. **Jamieson, Deborah Louise.**

Deborah Louise was born on 24 May 1952. Deborah Louise is the daughter of Jamieson, Lorne and Burchat, Florence. She married Baillie, unknown. She also married Dickson, David.

Relationship with: Baillie, unknown.

He married Jamieson, Deborah Louise.

Children of Jamieson, Deborah Louise and Baillie, unknown

i. Baillie, Paul [193131].

Spouse: Dickson, David.

He married Jamieson, Deborah Louise.

Children of Jamieson, Deborah Louise and Dickson, David

i. Dickson, Matthew Alexander [193132].

19314. **Jamieson, Dianne Sharron.**

Dianne Sharron was born on 27 Nov 1956. Dianne Sharron is the daughter of Jamieson, Lorne and Burchat, Florence. She married Hill, Paul F. She also married Gillette, Allan.

Spouse: Hill, Paul F.

He married Jamieson, Dianne Sharron.

Children of Jamieson, Dianne Sharron and Hill, Paul F

i. Hill, Tara Lee [193141]. She was born on 22 Aug 1976 in Pembroke, Ontario. She died on 18 Jul 1997 in Renfrew, Ontario.

ii. Hill, Trevor Jamieson [193142].

iii. Hill, Travis [193143].

Relationship with: Gillette, Allan.

He married Jamieson, Dianne Sharron.

19321. **Cybulski, Suzanne.**

Suzanne was born on 6 Jun 1950. Suzanne is the daughter of Cybulski, Edmund P and Burchat, Marcella. She married Herrick, Patrick A. She also married Lee, Steve on 12 Jul 2002.

Spouse: Herrick, Patrick A.

Patrick A died on 29 Oct 1998. He married Cybulski, Suzanne.

Children of Cybulski, Suzanne and Herrick, Patrick A

i. Herrick, Robert James [193211]. He was born on 28 May 1979.

ii. Herrick, Maureen Elizabeth [193212].

Spouse: Lee, Steve.

He married Cybulski, Suzanne on 12 Jul 2002.

19322. **Cybulski, Caroline.**

Caroline was born on 25 Jul 1951. Caroline is the daughter of Cybulski, Edmund P and Burchat, Marcella. She married Sulpher, David on 3 Aug 1974.

Spouse: Sulpher, David.

David was born on 29 Nov 1947. He married Cybulski, Caroline on 3 Aug 1974.

Children of Cybulski, Caroline and Sulpher, David

i. Sulpher, Michael [193221].

ii. Sulpher, Brian [193222].

iii. Sulpher, Daniel [193223].

19323. **Cybulski, Audrey.**

Audrey was born on 16 Jul 1953. Audrey is the daughter of Cybulski, Edmund P and Burchat, Marcella. She married Fleury, Donald on 22 Jul 1978.

Spouse: Fleury, Donald.

Donald was born on 11 Oct 1953. He married Cybulski, Audrey on 22 Jul 1978.

Children of Cybulski, Audrey and Fleury, Donald

i. Fleury, Victoria [193231]. She was born on 22 Jul 1981.

ii. Fleury, Ashley [193232]. She was born on 1 Apr 1984.

iii. Fleury, Danielle [193233]. She was born on 23 Jun 1986.

iv. Fleury, Nathan [193234]. He was born on 26 Nov 1987.

19324. **Cybulski, Kevin.**

Kevin was born on 20 May 1955. Kevin is the son of Cybulski, Edmund P and Burchat, Marcella. He married Cybulski, Diane Lavigne on 28 Aug 1982.

Spouse: Cybulski, Diane Lavigne.

She married Cybulski, Kevin on 28 Aug 1982.

Children of Cybulski, Diane Lavigne and Cybulski, Kevin

i. Cybulski, Laurie [193241].

ii. Cybulski, Kyle [193242].

19325. **Cybulski, Theresa.**

Theresa was born on 29 Sep 1961. Theresa is the daughter of Cybulski, Edmund P and Burchat, Marcella. She married Seeley, Ronald on 7 Oct 1983.

Spouse: Seeley, Ronald.

He married Cybulski, Theresa on 7 Oct 1983.

Children of Cybulski, Theresa and Seeley, Ronald

i. Seeley, Kayla [193251]. She was born on 4 Nov 1988.

ii. Seeley, Justin [193252]. He was born on 7 Mar 1990.

iii. Seeley, Amanda [193253]. She was born on 30 Oct 1991.

19326. **Cybulski, Jennifer.**

Jennifer was born on 17 Jan 1965. Jennifer is the daughter of Cybulski, Edmund P and Burchat, Marcella. She married Reaney, Christopher on 6 Jun 1988.

Spouse: Reaney, Christopher.

He married Cybulski, Jennifer on 6 Jun 1988.

Children of Cybulski, Jennifer and Reaney, Christopher

i. Reaney, Candace Rose [193261]. She was born on 7 May 2001.

ii. Reaney, Lauren [193262]. He was born on 7 May 2001.

19331. **Rice, Rose Mabel.**

Rose Mabel was born on 29 May 1963. Rose Mabel is the daughter of Rice, Michael and Burchat, Lauretta. She married Beach, John Albert on 30 May 1987.

Spouse: Beach, John Albert.

John Albert was born on 17 Feb 1963. He married Rice, Rose Mabel on 30 May 1987.

Children of Rice, Rose Mabel and Beach, John Albert

i. Beach, Julie Ann [193311]. She was born on 29 Feb 1988.

ii. Beach, Jordan Michael [193312]. He was born on 29 May 1989.

iii. Beach, jessica Rose [193313]. She was born on 9 Sep 1991.

iv. Beach, Collin James [193314]. He was born on 8 Jan 1995.

v. Beach, Rachel Kathryn [193315]. She was born on 21 Mar 2001.

19332. **Rice, Mary Catherine.**

Mary Catherine was born on 24 Sep 1965. Mary Catherine is the daughter of Rice, Michael and Burchat, Lauretta. She married Briscoe, Richard Cecil on 28 Jul 1990.

Spouse: Briscoe, Richard Cecil.

Richard Cecil was born on 14 Dec 1965. He married Rice, Mary Catherine on 28 Jul 1990.

Children of Rice, Mary Catherine and Briscoe, Richard Cecil

i. Briscoe, Evan Cecil [193321]. He was born on 8 Jan 1993.

ii. Briscoe, Adman Michael [193322]. He was born on 23 Jul 1994.

iii. Briscoe, Chad Richard [193323]. He was born on 16 Oct 1996.

19333. **Rice, Michael John.**

Michael John was born on 8 Jan 1972. Michael John is the son of Rice, Michael and Burchat, Lauretta. He married Price, Erica Elizabeth on 11 Jul 1998.

Spouse: Price, Erica Elizabeth.

Erica Elizabeth was born on 30 Sep 1972. She married Rice, Michael John on 11 Jul 1998.

Children of Price, Erica Elizabeth and Rice, Michael John

i. Rice, McLean Michael [193331]. He was born on 6 Jun 2000.

ii. Rice, Kinly Patricia [193332]. She was born on 21 Apr 2001.

iii. Rice, Mason [193333]. He was born on 10 Feb 2005.

19411. **Peplinski, Theresa.**

Theresa was born on 8 Jul 1959. Theresa is the daughter of Peplinski, Desmond M and Quinn, Loyola. She married Henry, Vincent on 15 Apr 2006.

Spouse: Henry, Vincent.

He married Peplinski, Theresa on 15 Apr 2006.

19412. **Peplinski, Jim.**

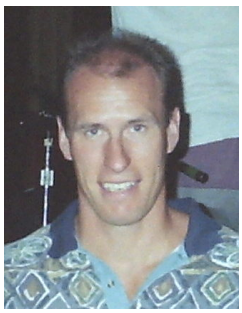

Jim was born on 24 Oct 1960 in Renfrew, Ontario. Jim is the son of Peplinski, Desmond M and Quinn, Loyola. He married Esplen, Catherine on 31 Aug 1985.

Notes for Peplinski, Jim

Jim Peplinski is probably the best known person of Kashub origin in North America. His ancestry is typical of many people in America who originate from the Kashub area of Poland. His ancestors

emigrated to the Wilno area of Ontario Canada during the period 1858 to 1873. During the early 1800's his ancestors lived in the following villages and towns in Kashub Poland; Borowc, Gostomko, Jabluszek, Jellausch, Kalisz, Lesno, Koscierzyna, Ostraw, Parchowo, Schwetz, Stenditz,Turzonka, Tuszkowy, Wonglikau. The german version is used for some places as records were kept in german when our ancestors emigrated.The family names of Jim's ancestors were; Breza, Burandt, Hettmanska, Gorskownce, Karpinska, Kreft, Kulas, Peplinski, Repinska, Rolbiecka, Szczypior,Treder, & Walk. Many people with these family names live in Renfrew County Ontario,& in the US midwestern states of Michigan, Wisconsin, and Minnesota.

As a boy Jim excelled in many sports & in school . He was drafted by the Atlanta Flames in 1979 at age18. Education took precedence over his desire to compete in the National Hockey League and he completed his second year of commerce at the University of Toronto before becoming a professional hockey player. In 1980 at age 19 he came to Calgary Alberta and fulfilled his ambition playing in the first ever NHL game in Calgary for the Calgary Flames. Jim played for the Calgary Flames during a period of ten years and *became team captain*, playing in over 800 *National Hockey League* battles, gaining 469 points, & a Stanley Cup Championship. He also played for the medal winning Canadian hockey team in the 1988 Olympics

In 1989 he decided to move from hockey to devote full time to business & charities. He entered the automotive leasing business with the acquisition of Hartfield Chieftain Leasing Ltd. now named Jim Peplinski's Leasemaster National Leasing . The business has expanded from 3 employees to 75. With offices in Calgary, Edmonton and Toronto, the operation is a full service vehicle supplier with a fleet of over 10,000 vehicles leased to corporations and individuals across Canada. See **www.jimplease.com** for information

Jim's special interest is support for victims of family breakdown . This includes hospices for women and children suffering from family violence and organizations helping children of single parent families. Over the last 20 years , Jim has been a consistent contributor, board member, director, and honourary patron of assorted organizations including Uncles at Large, Big Brothers, The Children's Cottage, Easter Seals, The SAIT Advisory Committee, The United Way, Alberta Special Olympics, The Calgary Flames Celebrity Golf Classic, The Alberta Motor Association and a host of other worthwhile causes and organizations. Jim has also been honoured as the National Hockey League player that does most for his community. The city of Ottawa named its second largest ice hockey arena, the Jim Peplinski arena, in recognition of his contributions to his community and to sport.

He and his wife Cathy have two daughters and two sons. Jim is a generous helper to members of his and his wife's extended families.

Relationship with: Esplen, Catherine.

Catherine was born on 7 Sep 1959. She married Peplinski, Jim on 31 Aug 1985.

Children of Esplen, Catherine and Peplinski, Jim

i. Peplinski, Erin [194121]. She was born in 1987.

ii. Peplinski, Matthew [194122]. He was born on 7 Oct 1988.

iii. Peplinski, Anny [194123]. She was born on 16 Jan 1991.

iv. Peplinski, James Quinn [194124]. He was born on 25 Apr 1993.

19413. **Peplinski, Michael.**

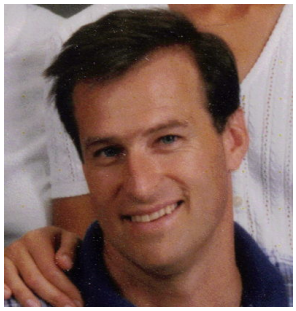

Michael was born on 18 Jan 1962. Michael is the son of Peplinski, Desmond M and Quinn, Loyola. He married McElheron, Paola on 7 Oct 1994.

Notes for Peplinski, Michael

Michael and Paola's son Jacob, 4th great grandson of Jacob and Magdalena was born in Bangkok, Thailand.

Spouse: McElheron, Paola.

She married Peplinski, Michael on 7 Oct 1994.

Children of McElheron, Paola and Peplinski, Michael

i. Peplinski, Jacob [194131]. He was born on 3 Nov 1995 in Bangkok, Thailand.

ii. Peplinski, Anastasia [194132]. She was born on 7 Apr 1998.

19414. **Peplinski, Edward.**

Edward was born on 29 Apr 1963. Edward is the son of Peplinski, Desmond M and Quinn, Loyola. He married Balzun, Dr. Margaret in 1993.

Relationship with: Balzun, Dr. Margaret.

She married Peplinski, Edward in 1993.

Children of Balzun, Dr. Margaret and Peplinski, Edward

i. Peplinski, Caroline Anne [194141]. She was born on 23 Oct 1995.

ii. Peplinski, Mary [194142]. She was born on 23 Oct 1997.

iii. Peplinski, Jack [194143]. He was born on 24 Mar 2001.

19421. **Madigan, Lorraine.**

Lorraine was born on 19 Sep 1963. Lorraine is the daughter of Madigan, Denis and Peplinski, Carmel. She married David, Scott. She also married Farro, Ronald in 1995.

Relationship with: David, Scott.

He married Madigan, Lorraine.

Spouse: Farro, Ronald.

He married Madigan, Lorraine in 1995.

Children of Madigan, Lorraine and Farro, Ronald

i. Farro, Sarah [194211]. She was born on 11 Jul 1997.

ii. Farro, Ryan [194212]. He was born on 15 Jun 2000.

19422. **Madigan, James.**

James was born on 1 Sep 1965. James is the son of Madigan, Denis and Peplinski, Carmel. He married Moore, Kathryn in 1994.

Spouse: Moore, Kathryn.

Kathryn was born on 23 Nov 1965. She married Madigan, James in 1994.

19423. **Madigan, Patrick.**

Patrick was born on 16 Jan 1972. Patrick is the son of Madigan, Denis and Peplinski, Carmel.

19431. **Madigan, Maureen.**

Maureen was born on 22 Jul 1959. Maureen is the daughter of Madigan, Donald and Peplinski, Stella. She married Van Decker, Denis on 19 Aug 1989.

Spouse: Van Decker, Denis.

Denis was born on 26 Jul 1960. Denis is the son of Van Decker, Marcel and Van Decker, Diane, Mrs Marcel. He married Madigan, Maureen on 19 Aug 1989.

Children of Madigan, Maureen and Van Decker, Denis

i. Van Decker, Vanessa Angelica [194311]. She was born on 24 Apr 1996.

19432. **Madigan, Kevin.**

Kevin was born on 11 Feb 1963. Kevin is the son of Madigan, Donald and Peplinski, Stella. He married Moore, Debbie.

Relationship with: Moore, Debbie.

She married Madigan, Kevin.

Children of Moore, Debbie and Madigan, Kevin

i. Madigan, Christine [194321]. She was born on 13 May 1990.

ii. Madigan, Bradley [194322]. He was born on 18 Mar 1992.

iii. Madigan, Michael [194323]. He was born on 28 Aug 1994.

19433. **Madigan, Robert.**

Robert was born on 2 Jan 1964. Robert is the son of Madigan, Donald and Peplinski, Stella. He married La Bouda, Trish.

Spouse: La Bouda, Trish.

Trish was born on 29 May 1963. She married Madigan, Robert.

Children of La Bouda, Trish and Madigan, Robert

i. Madigan, Joseph [194331].

ii. Madigan, Bridgid [194332].

19434. **Madigan, John.**

John was born on 5 Mar 1965. John is the son of Madigan, Donald and Peplinski, Stella. He married Kurtz, Lynn on 29 Apr 1990.

Relationship with: Kurtz, Lynn.

Lynn was born on 16 May 1965. She married Madigan, John on 29 Apr 1990.

Children of Kurtz, Lynn and Madigan, John

i. Madigan, Julia [194341]. She was born on 10 Jul 1996.

ii. Madigan, John John [194342]. He was born on 15 Aug 1998.

19461. **Peplinski, David John.**

David John was born on 7 Sep 1971. David John is the son of Peplinski, Dominic and McGrath, Anna.

19462. **Peplinski, Stephen Paul.**

Stephen Paul was born on 19 Apr 1974. Stephen Paul is the son of Peplinski, Dominic and McGrath, Anna.

19463. **Peplinski, Gregg Andrew.**

Gregg Andrew was born on 31 Dec 1978. Gregg Andrew is the son of Peplinski, Dominic and McGrath, Anna.

19481. **Halkett, Meaghan.**

Meaghan was born about 1972. Meaghan is the daughter of Halkett, William S. and Peplinski, Bernadette.

19491. **Hill, Alison.**

Alison was born on 16 May 1980. Alison is the daughter of Hill, Richard and Peplinski, Irene R.

19492. **Hill, Valerie.**

Valerie was born on 14 Feb 1984. Valerie is the daughter of Hill, Richard and Peplinski, Irene R.

19511. **Peplinski, David.**

David was born on 20 Aug 1961 in St. Catharines, Ontario. David is the son of Peplinski, Sylvester and Perkins, Ruth H. He married Towes, Allison on 25 Jul 1992.

Spouse: Towes, Allison.

Allison was born on 23 Apr 1961. She married Peplinski, David on 25 Jul 1992.

Children of Towes, Allison and Peplinski, David

i. Peplinski, Camille Sarah [195111]. She was born on 25 Mar 1994.

ii. Peplinski, Evan David [195112]. He was born on 17 Jun 1996.

iii. Peplinski, Alanna Susan [195113]. She was born on 23 Jun 1999.

19512. **Peplinski, Donna.**

Donna was born on 13 Mar 1963 in St. Catharines, Ontario. Donna is the daughter of Peplinski, Sylvester and Perkins, Ruth H. She married DeDecker, Edward Emille on 30 Dec 1989.

Spouse: DeDecker, Edward Emille.

Edward Emille was born on 25 Dec 1962. He married Peplinski, Donna on 30 Dec 1989.

Children of Peplinski, Donna and DeDecker, Edward Emille

i. DeDecker, Jadelyn [195121]. She was born on 31 Oct 1992.

ii. DeDecker, Elise Katherine [195122]. She was born on 8 Apr 1996.

iii. DeDecker, Breaden Edward [195123]. He was born on 13 Sep 2000.

19513. **Peplinski, Sandra.**

Sandra was born on 12 Nov 1969 in St. Catharines, Ontario. Sandra is the daughter of Peplinski, Sylvester and Perkins, Ruth H. She married Slemko, Gordon Simon on 12 Oct 1997.

Spouse: Slemko, Gordon Simon.

Gordon Simon was born on 6 Feb 1969. He married Peplinski, Sandra on 12 Oct 1997.

Children of Peplinski, Sandra and Slemko, Gordon Simon

i. Slemko, Matthew Steven [195131]. He was born on 1 Jul 2002.

19531. **Vaudrie, Robb.**

Robb was born on 2 Feb 1967. Robb is the son of Tardiff, Robert and Peplinski, Esther. He married unknown, Kathy.

Relationship with: unknown, Kathy.

She married Vaudrie, Robb.

Children of unknown, Kathy and Vaudrie, Robb

i. Vaudrie, Keely [195311]. She was born on 8 Jul 1998.

19532. **Tardiff, Gabrielle.**

Gabrielle was born on 7 Sep 1968 in Sudbury, Ontario. Gabrielle is the daughter of Tardiff, Robert and Peplinski, Esther. She married Bourget, Lawrence.

Relationship with: Bourget, Lawrence.

He married Tardiff, Gabrielle.

Children of Tardiff, Gabrielle and Bourget, Lawrence

i. Bourget, Rebecca [195321]. She was born on 9 Mar 1994.

ii. Bourget, Morgan [195322]. She was born on 23 Sep 1996.

19533. **Tardiff, Paul.**

Paul was born on 22 Nov 1969. Paul is the son of Tardiff, Robert and Peplinski, Esther.

19541. **Peplinski, Andrea.**

Andrea was born on 12 Sep 1982 in Charlton, Ontario. Andrea is the daughter of Peplinski, Kenneth and Blais, Monique.

19542. **Peplinski, Christine.**

Christine was born on 3 Mar 1984 in Charlton, Ontario. Christine is the daughter of Peplinski, Kenneth and Blais, Monique.

19551. **Bryant, Stasia.**

Stasia was born on 2 Apr 1986 in Toronto, Ontario. Stasia is the daughter of Bryant, Collin J and Peplinski, Theresa.

19552. **Bryant, Colin.**

Colin was born on 26 Aug 1989 in Toronto, Ontario. Colin is the son of Bryant, Collin J and Peplinski, Theresa.

19561. **Peplinski, Jonathon.**

Jonathon was born in Orillia, Ontario. Jonathon was the son of Peplinski, Joseph and Baker, Wendy.

19562. **Peplinski, Bryan.**

Bryan was born on 18 May 1979 in Orillia, Ontario. Bryan is the son of Peplinski, Joseph and Baker, Wendy.

19563. **Peplinski, Christopher.**

Christopher was born on 3 Jan 1987 in Charlton, Ontario. He died on 20 Mar 1994 in car accident at the age of 7 years. Christopher was the son of Peplinski, Joseph and Baker, Wendy.

19564. **Peplinski, Justin.**

Justin was the son of Peplinski, Joseph and Baker, Wendy.

19571. **Lee, Joseph.**

Joseph was born on 23 Feb 1979 in Guelph, Ontario. Joseph is the son of Lee, Robert and Peplinski, Doreen.

19572. **Lee, Heather.**

Heather was born on 11 Mar 1981 in Guelph, Ontario. Heather is the daughter of Lee, Robert and Peplinski, Doreen.

19573. **Lee, Cameron.**

Cameron was born on 17 Dec 1987 in Guelph, Ontario. Cameron is the son of Lee, Robert and Peplinski, Doreen.

19574. **Lee, Angela.**

Angela was born on 24 May 1989 in Guelph, Ontario. Angela is the daughter of Lee, Robert and Peplinski, Doreen.

19581. **Peplinski, Alexander.**

Alexander was born on 25 Jan 1995. Alexander is the son of Peplinski, Michael and Widdifield, Lori

Maureen.

19582. **Peplinski, Daniel.**

Daniel was born on 13 May 1997. Daniel is the son of Peplinski, Michael and Widdifield, Lori Maureen.

19583. **Widdifield, Thomas.**

Thomas was born on 9 Aug 1980. Thomas is the son of Peplinski, Michael and Widdifield, Lori Maureen.

19611. **Burchat, Agnes.**

Agnes was born on 8 Dec 1957. Agnes is the daughter of Burchat, Winnifred H and Prince, Barbara Theresa. She married Mohr, Tim.

Relationship with: Mohr, Tim.

He married Burchat, Agnes.

Children of Burchat, Agnes and Mohr, Tim

i. Mohr, Alexander [196111].

ii. Mohr, Adam [196112].

19612. **Burchat, Patricia.**

Patricia was born on 27 Dec 1958. Patricia is the daughter of Burchat, Winnifred H and Prince, Barbara Theresa. She married Norcia, Tony.

Relationship with: Norcia, Tony.

He married Burchat, Patricia.

Children of Burchat, Patricia and Norcia, Tony

i. Norcia, Mathew [196121].

ii. Norcia, Michael [196122].

19613. **Burchat, Martha Loretta.**

Martha Loretta was born on 11 Feb 1960. Martha Loretta is the daughter of Burchat, Winnifred H and Prince, Barbara Theresa. She married Petrie, Randy on 3 Feb 1990.

Relationship with: Petrie, Randy.

He married Burchat, Martha Loretta on 3 Feb 1990.

Children of Burchat, Martha Loretta and Petrie, Randy

i. Petrie, Katie Agnes [196131]. She was born on 19 Feb 1991.

ii. Petrie, Samuel John [196132]. He was born on 30 Apr 1993.

19614. **Burchat, Robert Valentine.**

Robert Valentine was born on 14 Dec 1962. Robert Valentine is the son of Burchat, Winnifred H and Prince, Barbara Theresa. He married Tomasini, Sylvia Emily on 30 Jun 1984.

Spouse: Tomasini, Sylvia Emily.

Sylvia Emily was born on 18 Aug 1962. She married Burchat, Robert Valentine on 30 Jun 1984.

Children of Tomasini, Sylvia Emily and Burchat, Robert Valentine

i. Burchat, Aaron Anthony [196141]. He was born on 18 Feb 1985.

ii. Burchat, Jessica Ann [196142]. She was born on 1 Apr 1987.

iii. Burchat, Joshua Nicholas [196143]. He was born on 26 Jul 1989.

iv. Burchat, Benjamin William [196144]. He was born on 29 Dec 1991.

v. Burchat, Alyssa Marie [196145].

19615. **Burchat, Maureen.**

Maureen was born on 11 Feb 1963. Maureen is the daughter of Burchat, Winnifred H and Prince, Barbara Theresa. She married Bloski, David.

Spouse: Bloski, David.

David was the son of Bloski, Bronislaus Zigmund and Recoski, Betty. He married Burchat, Maureen.

Children of Burchat, Maureen and Bloski, David

i. Bloski, Emily [196151].

ii. Bloski, Meaghen [196152].

iii. Bloski, Anna [196153].

iv. Bloski, William [196154].

19616. **Burchat, Andrerw.**

Andrerw was born on 3 Dec 1964. Andrerw is the son of Burchat, Winnifred H and Prince, Barbara Theresa. He married Porter, Cathy Sue on 27 Aug 1968.

Relationship with: Porter, Cathy Sue.

Cathy Sue was born on 13 Apr 1965. She married Burchat, Andrerw on 27 Aug 1968.

Children of Porter, Cathy Sue and Burchat, Andrerw

i. Burchat, Christopher Porter [196161]. He was born on 22 Jun 1993.

ii. Burchat, Natalie Anne [196162]. She was born on 22 Feb 1995.

19617. **Burchat, Patrick.**

Patrick was born on 17 Mar 1965. Patrick is the son of Burchat, Winnifred H and Prince, Barbara Theresa. He married Bunton, Marry.

Spouse: Bunton, Marry.

She married Burchat, Patrick.

Children of Bunton, Marry and Burchat, Patrick

i. Burchat, Caroline [196171].

ii. Burchat, Patrick [196172].

19618. **Burchat, Theresa Roseanne.**

Theresa Roseanne was born on 18 Apr 1967. Theresa Roseanne is the daughter of Burchat, Winnifred H and Prince, Barbara Theresa. She married Mask, Bryan Robert on 25 Aug 1990.

Spouse: Mask, Bryan Robert.

Bryan Robert was born on 22 Feb 1966. He married Burchat, Theresa Roseanne on 25 Aug 1990.

Children of Burchat, Theresa Roseanne and Mask, Bryan Robert

i. Mask, Lauren Marie [196181]. She was born on 14 Dec 1996.

19619. **Burchat, Sylvia Monica.**

Sylvia Monica was born on 11 Mar 1973. Sylvia Monica is the daughter of Burchat, Winnifred H and Prince, Barbara Theresa. She married Bruder, Dave Marc on 7 Oct 1994.

Spouse: Bruder, Dave Marc.

Dave Marc was born on 28 Oct 1969. He married Burchat, Sylvia Monica on 7 Oct 1994.

Children of Burchat, Sylvia Monica and Bruder, Dave Marc

i. Bruder, Claudia [196191]. She was born on 27 Jan 2000.

ii. Bruder, Nicholas John [196192]. He was born on 24 Jan 2005.

19621. **Burchat, Gerard.**

Gerard was born on 11 Jan 1959. Gerard is the son of Burchat, Benedict L and Prince, Helen. He married Tomasini, Marina on 27 Apr 1985.

Spouse: Tomasini, Marina.

Marina was born on 18 Oct 1960. She married Burchat, Gerard on 27 Apr 1985.

Children of Tomasini, Marina and Burchat, Gerard

i. Burchat, Anthony [196211]. He was born on 31 Jan 1986.

ii. Burchat, John A [196212]. He was born on 12 May 1987.

iii. Burchat, Joseph [196213]. He was born on 23 Dec 1988.

iv. Burchat, Catherine [196214]. She was born on 31 Jul 1990.

v. Burchat, Gabriel [196215]. He was born on 12 Dec 1991.

vi. Burchat, James [196216]. He was born on 16 Jun 1993.

vii. Burchat, William [196217]. He was born on 5 Apr 1995.

viii. Burchat, Anne [196218]. She was born on 27 Dec 1996.

ix. Burchat, Nathaniel [196219]. He was born on 17 Aug 1999.

x. Burchat, Jeremy [19621A]. He was born on 20 Feb 2002.

19622. **Burchat, Edna.**

Edna was born on 3 Nov 1959. Edna is the daughter of Burchat, Benedict L and Prince, Helen. She married Yutronkie, Kevin on 30 Jul 1983.

Spouse: Yutronkie, Kevin.

Kevin was born on 4 Oct 1954. He married Burchat, Edna on 30 Jul 1983.

Children of Burchat, Edna and Yutronkie, Kevin

i. Yutronkie, Marian [196221]. She was born on 18 Nov 1987.

ii. Yutronkie, Christine [196222]. She was born on 30 Sep 1990.

19623. **Burchat, Elizabeth Martha.**

Elizabeth Martha was born on 23 Sep 1962. Elizabeth Martha is the daughter of Burchat, Benedict L and Prince, Helen. She married Pecoskie, Brian on 1 Sep 1984.

Spouse: Pecoskie, Brian.

Brian was born on 6 Sep 1961. He married Burchat, Elizabeth Martha on 1 Sep 1984.

Children of Burchat, Elizabeth Martha and Pecoskie, Brian

i. Pecoskie, Stephen [196231]. He was born on 22 Jan 1990.

ii. Pecoskie, Nicholas [196232]. He was born on 2 Jul 1991.

iii. Pecoskie, Francis [196233]. He was born on 19 Jan 1993.

iv. Pecoskie, Rachel [196234]. She was born on 14 Feb 1996.

v. Pecoskie, Mariah [196235]. She was born on 23 May 2000.

19624. **Burchat, Rev. John.**

Rev. John was born on 17 Jan 1966. Rev. John is the son of Burchat, Benedict L and Prince, Helen.

Notes for Burchat, Rev. John

John was ordained a priest on May 01,1993. Served in St Ignatius Parish, Maynooth, Ontario and St Antony's Parish of Haliburton on March 08, 1999.

19631. **Murack, Catherine.**

Catherine was born on 7 Mar 1954. Catherine is the daughter of Murack, Peter and Burchat, Theresa Cora. She married Bloski, Michael on 23 Oct 1976.

Spouse: Bloski, Michael.

Michael was born on 23 Mar 1954. He married Murack, Catherine on 23 Oct 1976.

Children of Murack, Catherine and Bloski, Michael

i. Bloski, Mary Catherine [196311]. She was born on 18 Sep 1986.

ii. Bloski, Theresa Ann [196312]. She was born on 13 Nov 1994.

19632. **Murack, Anthony Joseph.**

Anthony Joseph was born on 25 Dec 1956. Anthony Joseph is the son of Murack, Peter and Burchat, Theresa Cora. He married Trebinski, Muriel Theresa on 22 Sep 1979.

Spouse: Trebinski, Muriel Theresa.

Muriel Theresa was born on 31 May 1956. Muriel Theresa is the daughter of Trebinski, Clarence Dominic and Luckasavitch, Celestine. She married Murack, Anthony Joseph on 22 Sep 1979.

Children of Trebinski, Muriel Theresa and Murack, Anthony Joseph

i. Murack, Andrew Peter [196321]. He was born on 17 Nov 1989.

ii. Murack, William Clarence [196322]. He was born on 22 Dec 1994.

19633. **Murack, Michael.**

Michael was born on 18 Nov 1960. Michael is the son of Murack, Peter and Burchat, Theresa Cora. He married Teevens, Colleen.

Spouse: Teevens, Colleen.

She married Murack, Michael.

Children of Teevens, Colleen and Murack, Michael

i. Murack, Michael Jr [196331].

ii. Murack, Brandon [196332].

19641. **Kutchkoskie, Patrick.**

Patrick was born on 12 Feb 1957. Patrick is the son of Kutchkoskie, Benedict T and Burchat, Ephrazine V. He married Bloski, Lorraine on 18 Feb 1978.

Spouse: Bloski, Lorraine.

Lorraine was born on 6 Dec 1959. She married Kutchkoskie, Patrick on 18 Feb 1978.

Children of Bloski, Lorraine and Kutchkoskie, Patrick

i. Kutchkoskie, Christopher [196411]. He was born on 30 May 1978.

ii. Kutchkoskie, Amanda [196412]. She was born on 24 Aug 1982.

iii. Kutchkoskie, David [196413]. He was born on 21 Oct 1987.

19642. **Kutchkoskie, Raymond.**

Raymond was born on 23 Jan 1958. Raymond is the son of Kutchkoskie, Benedict T and Burchat, Ephrazine V. He married McMilan, Colleen in 1996.

Spouse: McMilan, Colleen.

Colleen was born on 29 Jul 1967. She married Kutchkoskie, Raymond in 1996.

19643. **Kutchkoskie, Rita.**

Rita was born on 13 Dec 1960. Rita is the daughter of Kutchkoskie, Benedict T and Burchat, Ephrazine V. She married Shulist, Greg on 8 Aug 1992.

Spouse: Shulist, Greg.

Greg was born on 12 Jun 1959. He married Kutchkoskie, Rita on 8 Aug 1992.

Children of Kutchkoskie, Rita and Shulist, Greg

i. Shulist, Laura [196431]. She was born on 29 Jun 1999.

19644. **Kutchkoskie, Hilary.**

Hilary was born on 14 Dec 1961. Hilary is the son of Kutchkoskie, Benedict T and Burchat, Ephrazine V. He married Bloski, Wendy on 4 Aug 1990.

Spouse: Bloski, Wendy.

Wendy was born on 22 Sep 1967. She married Kutchkoskie, Hilary on 4 Aug 1990.

Children of Bloski, Wendy and Kutchkoskie, Hilary

i. Kutchkoskie, Skyler [196441]. He was born on 12 Oct 1992.

ii. Kutchkoskie, Olivia [196442]. She was born on 24 Nov 1994.

iii. Kutchkoskie, Samuel [196443]. He was born on 9 Jun 2000.

iv. Kutchkoskie, Isaac [196444]. He was born on 24 Oct 2006.

19645. **Kutchkoskie, Christine.**

Christine was born on 5 Jul 1966. Christine is the daughter of Kutchkoskie, Benedict T and Burchat, Ephrazine V. She married Summers, Michael on 17 Jul 1993.

Spouse: Summers, Michael.

Michael was born on 21 Jul 1961. Michael is the son of Summers, Shannon and Summers, Marie, Mrs Shannown. He married Kutchkoskie, Christine on 17 Jul 1993.

Children of Kutchkoskie, Christine and Summers, Michael

i. Summers, Russel M [196451]. He was born on 9 Feb 1995 in Pembroke General Hospital, Pembroke, Ontario.

ii. Summers, Robyn Cathryn [196452]. She was born on 13 Dec 1996 in Pembroke General Hospital, Pembroke, Ontario.

iii. Summers, Mitchell [196453]. He was born on 20 Jan 2000.

19651. **Yantha, Corinne Mary.**

Corinne Mary was born on 28 Mar 1971. Corinne Mary is the daughter of Yantha, Anthony J and Burchat, Esther. She married Perreault, Andre.

Spouse: Perreault, Andre.

He married Yantha, Corinne Mary.

19652. **Yantha, Barry Joseph.**

Barry Joseph was born on 26 Feb 1976. Barry Joseph is the son of Yantha, Anthony J and Burchat, Esther.

19711. **Yakabuski, Mark.**

Mark was born on 4 Dec 1962. Mark is the son of Yakabuski, Gerald and Peplinski, Shirley M.

19712. **Yakabuski, Matthew.**

Matthew was born on 26 Nov 1964. Matthew is the son of Yakabuski, Gerald and Peplinski, Shirley M. He married Brown, Christine on 20 May 2000.

Spouse: Brown, Christine.

She married Yakabuski, Matthew on 20 May 2000.

19713. **Yakabuski, Ann Marie.**

Ann Marie was born on 14 Oct 1967. Ann Marie is the daughter of Yakabuski, Gerald and Peplinski, Shirley M. She married Smith, Jeff on 12 Jun 1993.

Spouse: Smith, Jeff.

Jeff was born on 9 Jul 1967. He married Yakabuski, Ann Marie on 12 Jun 1993.

Children of Yakabuski, Ann Marie and Smith, Jeff

i. Smith, Zachary [197131]. He was born on 13 Nov 1999.

ii. Smith, Brayden [197132].

19721. **Larkin, Erin M.**

Erin M was born on 28 Dec 1977. Erin M is the daughter of Larkin, Frank F and Peplinski, Josephine M. She married Bronfman-Stoiaov, Michael on 24 Feb 2007.

Spouse: Bronfman-Stoiaov, Michael.

Michael was born on 18 May 1981. He married Larkin, Erin M on 24 Feb 2007.

Children of Larkin, Erin M and Bronfman-Stoiaov, Michael

i. Bronfman-Stoiaov, Anna Michaela [197211]. She was born on 8 Mar 2007.

19735. **Ryan, Kevin G.**

Kevin G was born on 8 Sep 1962. Kevin G is the son of Ryan, Gerald P and Peplinski, Bertille C. He married Carroll, Nancy.

Spouse: Carroll, Nancy.

She married Ryan, Kevin G.

Children of Carroll, Nancy and Ryan, Kevin G

i. Ryan, Evelyn Caroll-Ryan [197351]. She was born on 18 Jun 2002.

19732. **Ryan, Thomas G.**

Thomas G was born on 26 Jan 1964. Thomas G is the son of Ryan, Gerald P and Peplinski, Bertille C. He married Borutski, Dianne on 21 May 1988.

Spouse: Borutski, Dianne.

Dianne was born on 28 Jul 1965. She married Ryan, Thomas G on 21 May 1988.

Children of Borutski, Dianne and Ryan, Thomas G

i. Ryan, Christopher [197321]. He was born on 15 Mar 1993 in Barry's Bay, Ontario.

ii. Ryan, Amanda Mary [197322]. She was born on 4 Oct 2001.

19733. **Ryan, Gregory J.**

Gregory J was born on 29 May 1966. Gregory J is the son of Ryan, Gerald P and Peplinski, Bertille C. He married Aide, Kimberly.

Spouse: Aide, Kimberly.

She married Ryan, Gregory J.

Children of Aide, Kimberly and Ryan, Gregory J

i. Ryan, Spencer [197331]. He was born on 22 Jan 2002.

ii. Ryan, Isabelle [197332]. She was born on 16 Jan 2007.

iii. Ryan, Anthony [197333].

iv. Aide, Christopher [197334].

v. Aide, Sydney [197335].

vi. Aide, Amanda [197336].

19738. **Ryan, Neal J.**

Neal J was born on 16 Mar 1976. Neal J is the son of Ryan, Gerald P and Peplinski, Bertille C. He married Kelly, Jane.

Relationship with: Kelly, Jane.

She married Ryan, Neal J.

19735. **Ryan, Kevin G.**

Kevin G was born on 8 Sep 1962. Kevin G is the son of Ryan, Gerald P and Peplinski, Bertille C. He married Carroll, Nancy.

Spouse: Carroll, Nancy.

She married Ryan, Kevin G.

Children of Carroll, Nancy and Ryan, Kevin G

i. Ryan, Evelyn Caroll-Ryan [197351]. She was born on 18 Jun 2002.

19736. **Ryan, Tommy.**

Tommy was the son of Arnold, Bill and Peplinski, Bertille C.

19737. **Ryan, Gregory.**

Gregory was the son of Arnold, Bill and Peplinski, Bertille C.

19738. **Ryan, Neal J.**

Neal J was born on 16 Mar 1976. Neal J is the son of Ryan, Gerald P and Peplinski, Bertille C. He married Kelly, Jane.

Relationship with: Kelly, Jane.

She married Ryan, Neal J.

19811. **Nychuk, Richard N.**

Richard N. was born on 2 Jul 1955. Richard N. is the son of Nychuk, Nicholas P. and Puchalski, Grace M. He married Guindon, Catherine E. on 29 May 1976.

Spouse: Guindon, Catherine E.

Catherine E. was born on 22 May 1955. She married Nychuk, Richard N. on 29 May 1976.

Children of Guindon, Catherine E. and Nychuk, Richard N.

i. Nychuk, Jennifer G. [198111]. He was born on 19 Aug 1981.

ii. Nychuk, Chistopher R. [198112]. He was born on 15 Feb 1984.

19812. **Nychuk, Terrence S. F.**

Terrence S. F. was born on 8 Jul 1959. Terrence S. F. is the son of Nychuk, Nicholas P. and Puchalski, Grace M. He married Jennings, Louise M. on 1 Jun 1991.

Spouse: Jennings, Louise M.

Louise M. was born on 31 Dec 1960. She married Nychuk, Terrence S. F. on 1 Jun 1991.

19821. **Preston, Kevin L.**

Kevin L. was born on 5 Jul 1957. Kevin L. is the son of Preston, Leslie J. and Puchalski, Dorothy S. He married Welch, Laura on 2 Jul 1984. He also married Howser, Shelley F. on 22 Jun 1990.

Spouse: Welch, Laura.

Laura was born on 16 Jan 1962. She married Preston, Kevin L. on 2 Jul 1984.

Children of Welch, Laura and Preston, Kevin L.

i. Preston, Nicholas D. [198211]. He was born on 16 Oct 1984.

ii. Preston, Leslie D. [198212]. She was born on 23 May 1986.

Spouse: Howser, Shelley F.

Shelley F. was born on 15 Oct 1971. She married Preston, Kevin L. on 22 Jun 1990.

Children of Howser, Shelley F. and Preston, Kevin L.

i. Preston, Kelly Nicole [198213]. She was born on 13 Oct 1990.

ii. Preston, Jason A. [198214]. He was born on 9 Sep 1992.

19822. **Preston, Debra Lynn.**

Debra Lynn was born on 22 Mar 1959. Debra Lynn is the daughter of Preston, Leslie J. and Puchalski, Dorothy S. She married Stout, Donald Lee on 26 Jan 1980.

Spouse: Stout, Donald Lee.

Donald Lee was born on 9 Apr 1960. He married Preston, Debra Lynn on 26 Jan 1980.

Children of Preston, Debra Lynn and Stout, Donald Lee

i. Stout, Janell Marie [198221]. She was born on 7 Aug 1980.

ii. Stout, Michelle Lee [198222]. She was born on 11 May 1982.

iii. Stout, Joshua J. E. [198223]. He was born on 15 Mar 1984.

iv. Stout, Travis A. [198224]. He was born on 6 Nov 1987.

19823. **Preston, Jennifer J.**

Jennifer J. was born on 21 Jun 1961. Jennifer J. is the daughter of Preston, Leslie J. and Puchalski, Dorothy S. She married Donner, Carl on 31 Jul 1981.

Spouse: Donner, Carl.

Carl was born on 19 Apr 1958. He married Preston, Jennifer J. on 31 Jul 1981.

Children of Preston, Jennifer J. and Donner, Carl

i. Donner, Nathan L. [198231]. He was born on 27 Sep 1981.

Children of Preston, Jennifer J. and unknown

i. Preston, Amanda M. [198232]. She was born on 2 Aug 1987.

ii. Preston, Amber R. [198233]. She was born on 6 Apr 1989.

19824. **Preston, George R.**

George R. was born on 3 Oct 1963. George R. is the son of Preston, Leslie J. and Puchalski, Dorothy

S. He married Guenther, Dianna on 25 Jun 1994.

Spouse: Guenther, Dianna.

Dianna was born on 25 Oct 1957. She married Preston, George R. on 25 Jun 1994.

Children of Guenther, Dianna and Preston, George R.

i. Guenther, Nelson M. [198241]. He was born on 9 Mar 1977.

ii. Preston, James R. [198242]. He was born on 11 Aug 1986.

19825. **Preston, Valerie S.**

Valerie S was born on 25 Mar 1976. Valerie S is the daughter of Preston, Leslie J. and Puchalski, Dorothy S. She married Breadsley, James.

Relationship with: Breadsley, James.

He married Preston, Valerie S.

19826. **Preston, Cynthia Sue.**

Cynthia Sue was born on 1 Aug 1980. Cynthia Sue is the daughter of Preston, Leslie J. and Puchalski, Dorothy S.

19831. **Puhalski, Michael A.**

Michael A. was born on 17 Jul 1966. Michael A. is the son of Puchalski, Ambrose S. and McArthur, Shirley Ann. He married Stegmaier, Krista A. on 1 Sep 1990.

Spouse: Stegmaier, Krista A.

Krista A. was born on 29 Oct 1967. She married Puhalski, Michael A. on 1 Sep 1990.

Children of Stegmaier, Krista A. and Puhalski, Michael A.

i. Puhalski, Curtis M. [198311]. He was born on 15 May 1993.

19832. **Puchalski, Teresa S.**

Teresa S was born on 25 Jan 1972. Teresa S is the daughter of Puchalski, Ambrose S. and McArthur, Shirley Ann. She married Morin, Ryan Paul on 21 May 1994.

Spouse: Morin, Ryan Paul.

Ryan Paul was born on 16 Sep 1970. He married Puchalski, Teresa S on 21 May 1994.

19841. **Rochon, Janet A.**

Janet A. was born on 21 Jul 1960. Janet A. is the daughter of Rochon, Marcel E. and Puhalski, Bernice Ann. She married Allard, Norman C. on 7 Jul 1979. She also married Stewart, David on 18 Jul 1987.

Spouse: Allard, Norman C.

Norman C. was born on 17 Dec 1955. He married Rochon, Janet A. on 7 Jul 1979.

Children of Rochon, Janet A. and Allard, Norman C.

i. Allard, Lindsay A. [198411]. She was born on 1 Dec 1983.

Spouse: Stewart, David.

David was born on 21 Dec 1961. He married Rochon, Janet A. on 18 Jul 1987.

Children of Rochon, Janet A. and Stewart, David

i. Stewart, Mathiew [198412]. He was born on 10 Mar 1988.

ii. Stewart, Jesse [198413]. She was born on 29 Mar 1990.

19842. **Rochon, Wendy J.**

Wendy J. was born on 9 Aug 1962. Wendy J. is the daughter of Rochon, Marcel E. and Puhalski, Bernice Ann. She married Rozon, Marcel. She also married Hulgaard, Ken on 8 Aug 1992.

Relationship with: Rozon, Marcel.

He married Rochon, Wendy A.

Children of Rochon, Wendy J. and Rozon, Marcel

i. Rozon, Kevin R. [198421]. He was born on 13 Oct 1984.

Spouse: Hulgaard, Ken.

Ken was born on 29 Apr 1965. He married Rochon, Wendy J. on 8 Aug 1992.

Children of Rochon, Wendy J. and Hulgaard, Ken

i. Hulgaard, Dylan C. [198422]. He was born on 12 Feb 1994.

19851. **Kosloff, Carolyn Kim.**

Carolyn Kim was born on 9 Jun 1964. Carolyn Kim is the daughter of Kosloff, David and Puhalski, Martha I. She married Nordin, Timothy H. on 18 Jun 1994.

Spouse: Nordin, Timothy H.

Timothy H. was born on 28 Dec 1963. He married Kosloff, Carolyn Kim on 18 Jun 1994.

19852. **Kosloff, Terri Lyn.**

Terri Lyn was born on 24 Feb 1969. Terri Lyn is the daughter of Kosloff, David and Puhalski, Martha I. She married Todosey, Wyane J. on 10 Oct 1992.

Spouse: Todosey, Wyane J.

Wyane J. was born on 29 May 1963. He married Kosloff, Terri Lyn on 10 Oct 1992.

Children of Kosloff, Terri Lyn and Todosey, Wyane J.

i. Todosey, Jordon I. [198521]. She was born on 8 Feb 1995.

19853. **Kosloff, Lee E.**

Lee E was born on 17 Nov 1970. Lee E is the son of Kosloff, David and Puhalski, Martha I. He married Borre, Michelle C. on 29 Nov 1991.

Spouse: Borre, Michelle C.

Michelle C. was born on 3 Jun 1968. She married Kosloff, Lee E on 29 Nov 1991.

Children of Borre, Michelle C. and Kosloff, Lee E

i. Kosloff, Titus M. [198531]. He was born on 16 May 1992.

19861. **Puhalski, Erin Lee.**

Erin Lee was born on 25 Jun 1970. Erin Lee is the daughter of Puhalski, Raymond W. and Rowe, Sandra Ann.

19862. **Puhalski, Sean Adam.**

Sean Adam was born on 3 Mar 1974. Sean Adam is the son of Puhalski, Raymond W. and Rowe, Sandra Ann.

19863. **Puhalski, Lisa R.**

Lisa R. was born on 16 Apr 1975. Lisa R. is the daughter of Puhalski, Raymond W. and Rowe, Sandra Ann.

19871. **Puhalski, Trevor J.**

Trevor J. was born on 16 Dec 1977. Trevor J. is the son of Puhalski, Stanley J. and Trobridge, Norma.

19881. **Puhalski, Gregory S.**

Gregory S. was born on 28 Sep 1981. Gregory S. is the son of Puhalski, Anthony B. and Durand, Suzanne R.

19882. **Puhalski, Sue A. M.**

Sue A. M. was born on 10 Aug 1983. Sue A. M. is the daughter of Puhalski, Anthony B. and Durand, Suzanne R.

19883. **Puhalski, Sabrina S.**

Sabrina S. was born on 16 Sep 1987. Sabrina S. is the daughter of Puhalski, Anthony B. and Durand, Suzanne R.

19A11. **Pierce, Jennifer Louise.**

Jennifer Louise was born on 15 Sep 1970. Jennifer Louise is the daughter of Pierce, Victor and Peplinski, Rosemarie. She married Yantha, Daniel J P on 17 Oct 1992 in St Casimir's Church, Round Lake Centre, Ontario.

Spouse: Yantha, Daniel J P.

Daniel J P was born on 1 Sep 1968. Daniel J P is the son of Yantha, Gerald and Dombroskie, Rosann. He married Pierce, Jennifer Louise on 17 Oct 1992 in St Casimir's Church, Round Lake Centre, Ontario.

Children of Pierce, Jennifer Louise and Yantha, Daniel J P

i. Yantha, Kaylie [19A111].

19A12. **Pierce, Jennette.**

Jennette was born on 15 Sep 1970. Jennette is the daughter of Pierce, Victor and Peplinski, Rosemarie. She married Surnoski, Mark on 25 Sep 1995.

Spouse: Surnoski, Mark.

He married Pierce, Jennette on 25 Sep 1995.

Children of Pierce, Jennette and Surnoski, Mark

i. Surnoski, Skyler [19A121]. He was born on 12 Apr 1995.

ii. Surnoski, Branson [19A122]. He was born on 28 Feb 1997.

19A13. **Pierce, Jacqueline R A.**

Jacqueline R A was born on 5 Sep 1971. She died on 11 Sep 1972 in in car accident with father. at the age of 1 years. Jacqueline R A was the daughter of Pierce, Victor and Peplinski, Rosemarie.

19C11. **Peplinskie, Jennifer.**

Jennifer was born on 18 Aug 1972. Jennifer is the daughter of Peplinskie, David and Chaisson, Donna L.

19C12. **Peplinskie, Jeffrey.**

Jeffrey was born on 28 Jan 1977. Jeffrey is the son of Peplinskie, David and Chaisson, Donna L.

19C21. **Yelland, Gordon.**

Gordon was born on 14 Jun 1966. Gordon is the son of Yelland, Lewis and Peplinskie, Sylvia. He married Dutton, Arlene on 25 Aug 1990.

Spouse: Dutton, Arlene.

She married Yelland, Gordon on 25 Aug 1990.

Children of Dutton, Arlene and Yelland, Gordon

i. Yelland, Brandyn [19C211]. He was born on 25 May 1992.

ii. Yelland, Jayme [19C212]. He was born on 19 Nov 1994.

19C22. **Yelland, Rachel.**

Rachel was born on 23 Aug 1969. Rachel is the daughter of Yelland, Lewis and Peplinskie, Sylvia.

19C31. **Froom, Michael.**

Michael was born on 21 Nov 1980. Michael is the son of Froom, Lorne and Peplinskie, Anne.

19C32. **Froom, Catherine.**

Catherine was born on 22 Nov 1983. Catherine is the daughter of Froom, Lorne and Peplinskie, Anne.

1B311. **Shires, Patrick.**

Patrick was the son of Shires, Kenneth J and Mask, Helen P.

1B312. **Shires, Linda.**

Linda was the daughter of Shires, Kenneth J and Mask, Helen P. She married Laginski, Jerome.

Relationship with: Laginski, Jerome.

Jerome was the son of Laginski, Ambrose and Pecoskie, Florence. He married Shires, Linda.

1B313. **Shires, Edith.**

Edith was the daughter of Shires, Kenneth J and Mask, Helen P. She married Yarascavitch, Carl.

Relationship with: Yarascavitch, Carl.

He married Shires, Edith.

1B314. **Shires, Sandra.**

Sandra was the daughter of Shires, Kenneth J and Mask, Helen P. She married Visutski, Lionel.

Relationship with: Visutski, Lionel.

He married Shires, Sandra.

1B315. **Shires, Suzanne.**

Suzanne was the daughter of Shires, Kenneth J and Mask, Helen P.

1B316. **Shires, Michael.**

Michael was the son of Shires, Kenneth J and Mask, Helen P. He married Biernaski, Lorraine.

Relationship with: Biernaski, Lorraine.

Lorraine was the daughter of Biernaski, Elmer and Plebon, Nora. She married Shires, Michael.

Children of Biernaski, Lorraine and Shires, Michael

i. Shires, Clayton [1B3161].

ii. Shires, Curtis [1B3162].

1B321. **Shires, John.**

John was the son of Shires, Joseph and Dupuis, Gertrude.

1B331. **Borutski, Jacqueline.**

Jacqueline was the daughter of Borutski, Ambrose A and Shires, Edith B. She married Dwyer, Sean.

Relationship with: Dwyer, Sean.

He married Borutski, Jacqueline.

1B332. **Borutski, James Roger.**

James Roger was born on 25 Jul 1951. He died on 21 Apr 1992 at the age of 40 years. He was buried on 24 Apr 1992 in St Casimir's Cemetery, Round Lake Centre, Ontario. James Roger was the son of Borutski, Ambrose A and Shires, Edith B.

1B333. **Borutski, Terry.**

Terry was the son of Borutski, Ambrose A and Shires, Edith B.

1B334. **Borutski, Lorraine.**

Lorraine was the daughter of Borutski, Ambrose A and Shires, Edith B. She married Rozema, Jake.

Relationship with: Rozema, Jake.

He married Borutski, Lorraine.

1B335. **Borutski, Barry.**

Barry was the son of Borutski, Ambrose A and Shires, Edith B. He married Prince, Julie.

Relationship with: Prince, Julie.

She married Borutski, Barry.

1B341. **Shires, Clinton P.**

Clinton P was born on 4 Nov 1978. He died on 20 Nov 1978 at the age of 16 days. He was buried on 22 Nov 1978 in St Casimir's Cemetery, Round Lake Centre, Ontario. Clinton P was the son of Shires, Clarence A and Nass, Judith Ann.

1B421. **Ellis, Brent.**

Brent was the son of Ellis, Arnold and Stdeckle, Clara.

1B422. **Ellis, Brian.**

Brian was the son of Ellis, Arnold and Stdeckle, Clara.

1B423. **Ellis, David.**

David was the son of Ellis, Arnold and Stdeckle, Clara.

1B424. **Ellis, Greg.**

Greg was the son of Ellis, Arnold and Stdeckle, Clara.

1B431. **Cavenaugh, Mary.**

Mary was the daughter of Cavenaugh, Steve and Stdeckle, Mary.

1B432. **Cavenaugh, Joan.**

Joan was the daughter of Cavenaugh, Steve and Stdeckle, Mary.

1B433. **Cavenaugh, John.**

John was the son of Cavenaugh, Steve and Stdeckle, Mary.

1B621. **Groom, Marcia.**

Marcia was born on 5 Apr 1956. Marcia is the daughter of Groom, George and McIntyre, Florence.

She married Miemi, Leslie in Jul 1974.

Spouse: Miemi, Leslie.

He married Groom, Marcia in Jul 1974.

Children of Groom, Marcia and Miemi, Leslie

i. Miemi, Brett [1B6211]. He was born on 15 Dec 1982.

ii. Niemi, Lauren [1B6212].

iii. Niemi, Paige [1B6213].

1B622. **Groom, Andrew.**

Andrew was born on 6 Feb 1958. Andrew is the son of Groom, George and McIntyre, Florence. He married unknown, Bonnie.

Relationship with: unknown, Bonnie.

She married Groom, Andrew.

Children of unknown, Bonnie and Groom, Andrew

i. Groom, Maegan [1B6221].

ii. Groom, Kaitlin [1B6222].

1B811. **Westerlaken, Fank J.**

Fank J was born on 30 Jul 1961. Fank J is the son of Westerlaken, Frank and Fletcher, Joan. He married Mather, Karen on 21 Jun 1986.

Spouse: Mather, Karen.

She married Westerlaken, Fank J on 21 Jun 1986.

Children of Mather, Karen and Westerlaken, Fank J

i. Westerlaken, Shawn F [1B8111]. He was born on 11 Jun 1991.

ii. Alana, Lauren [1B8112]. She was born on 23 May 1996.

1B815. **Westerlaken, John A.**

John A was born on 12 Oct 1963. John A is the son of Westerlaken, Frank and Fletcher, Joan. He married Perkins, Karen on 18 Sep 2003.

Spouse: Perkins, Karen.

Karen was born on 24 Nov 1963. She married Westerlaken, John A on 18 Sep 2003.

Children of Perkins, Karen and Westerlaken, John A

i. Westerlaken, Jada [1B8151]. He was born on 6 Sep 2004.

1B813. **Westerlaken, Scott W.**

Scott W was born on 4 Sep 1970. Scott W is the son of Westerlaken, Frank and Fletcher, Joan. He married Greenough, Erin on 1 Sep 2001.

Spouse: Greenough, Erin.

Erin was born on 14 May 1977. She married Westerlaken, Scott W on 1 Sep 2001.

Children of Greenough, Erin and Westerlaken, Scott W

i. Westerlaken, Annika Evelyn [1B8131]. She was born on 26 Jun 2005.

1B814. **Westerlaken, Lauren Alana.**

Lauren Alana was born on 23 May 1996. Lauren Alana is the daughter of Westerlaken, Frank and Fletcher, Joan.

1B815. **Westerlaken, John A.**

John A was born on 12 Oct 1963. John A is the son of Westerlaken, Frank and Fletcher, Joan. He married Perkins, Karen on 18 Sep 2003.

Spouse: Perkins, Karen.

Karen was born on 24 Nov 1963. She married Westerlaken, John A on 18 Sep 2003.

Children of Perkins, Karen and Westerlaken, John A

i. Westerlaken, Jada [1B8151]. He was born on 6 Sep 2004.

1B911. **Persi, Anne Marie.**

Anne Marie was born in Oct 1962. Anne Marie is the daughter of Whitfield, Bill and Hall-Whitfield, Doreen B. She married Jenne, Paul.

Notes for Persi, Anne Marie

Anne Marie was adopted by the Persi family

Relationship with: Jenne, Paul.

He married Persi, Anne Marie.

Children of Persi, Anne Marie and Jenne, Paul

i. Jenne, Avery [1B9111].

ii. Jenne, Melissa [1B9112].

1B912. **Whitfield, Rodney.**

Rodney was born about 1975. Rodney is the son of Whitfield, Bill and Hall-Whitfield, Doreen B.

1B913. **Whitfield, Nigel.**

Nigel was born on 13 Feb 1971. Nigel is the son of Whitfield, Bill and Hall-Whitfield, Doreen B.

1B921. **Oberding, Katherine Alece.**

Katherine Alece was born on 21 May 1972. Katherine Alece is the daughter of Oberding, Larry and Archer-Hall, Karen.

1B922. **Oberding-Archer, Michael Aaron.**

Michael Aaron was born on 17 Sep 1975. Michael Aaron is the son of Oberding, Larry and Archer-Hall, Karen. He married Eisner, Kendra Dawn.

Spouse: Eisner, Kendra Dawn.

Kendra Dawn was born on 27 Nov 1974. She married Oberding-Archer, Michael Aaron.

1BA31. **Smart, Emmerson.**

Emmerson was the son of Smart, Ray and Plunkett, Ruth.

1BA32. **Smart, Damion.**

Damion was the son of Smart, Ray and Plunkett, Ruth.

1BA33. **Smart, Corey (Corelle).**

Corey (Corelle) was the daughter of Smart, Ray and Plunkett, Ruth.

1C121. **Lorbetski, David Nicholas.**

David Nicholas was born on 5 Jul 1957. David Nicholas is the son of Lorbetski, Sylvester Theodore and Cybulski, Rose Mary. He married Huneault, Lynne on 10 Jul 1982.

Spouse: Huneault, Lynne.

She married Lorbetski, David Nicholas on 10 Jul 1982.

Children of Huneault, Lynne and Lorbetski, David Nicholas

i. Lorbetski, Jacqueline [1C1211].

ii. Lorbetski, Nicholas [1C1212].

1C122. **Lorbetski, Terrence.**

Terrence was born in 1958. He died on 27 Sep 1958 at the age of 8 months. Terrence was the son of Lorbetski, Sylvester Theodore and Cybulski, Rose Mary.

1C123. **Lorbetski, Debbie Rose.**

Debbie Rose was born on 17 Jul 1961. Debbie Rose is the daughter of Lorbetski, Sylvester Theodore and Cybulski, Rose Mary.

1C131. **Lorbetski, Sharon Ann.**

Sharon Ann was born on 19 Sep 1965. Sharon Ann is the daughter of Lorbetski, Edward Felix and Rozek, Phyllis. She married Gardiner, Gerald Graham on 16 Sep 1989.

Spouse: Gardiner, Gerald Graham.

Gerald Graham was born on 10 Mar 1960. Gerald Graham is the son of Gardiner, Graham and Palmer, Betty. He married Lorbetski, Sharon Ann on 16 Sep 1989.

Children of Lorbetski, Sharon Ann and Gardiner, Gerald Graham

i. Gardiner, Alexandra Maygen [1C1311]. She was born on 5 Oct 1991.

ii. Gardiner, Keenan Graham [1C1312]. He was born on 5 Jun 1993.

1C132. **Lorbetski, Janice Marie.**

Janice Marie was born on 19 Oct 1969. Janice Marie is the daughter of Lorbetski, Edward Felix and Rozek, Phyllis.

1C141. **Lorbetski, Karen Lynn.**

Karen Lynn was born on 31 Jul 1970. Karen Lynn is the daughter of Lorbetski, Joseph John and Cybulski, Geraldine. She married Galle, Biagio Raffaele on 21 Sep 1996.

Spouse: Galle, Biagio Raffaele.

Biagio Raffaele died on 18 May 2002. Biagio Raffaele was the son of Galle, Raffaele and Brown, Irene. He married Lorbetski, Karen Lynn on 21 Sep 1996.

Children of Lorbetski, Karen Lynn and Galle, Biagio Raffaele

i. Galle, Josephine Mae [1C1411]. She was born on 18 Apr 2002.

1C142. **Lorbetski, Denise Louise.**

Denise Louise was born on 10 Oct 1975. Denise Louise is the daughter of Lorbetski, Joseph John and Cybulski, Geraldine.

1C311. **Prince, Frances Mary.**

Frances Mary was born on 15 Sep 1966. She died on 15 Sep 1966. She was buried in St Hedwig's Cemetery, Barry's Bay, Ontario. Frances Mary was the daughter of Prince, Edmund Adam and Kosnaskie, Theresa Annie.

Notes for Prince, Frances Mary

Frances Mary died at birth.

1C312. **Prince, Andrew Edmund.**

Andrew Edmund was born on 25 Oct 1968. Andrew Edmund is the son of Prince, Edmund Adam and Kosnaskie, Theresa Annie. He married Bonney, Mary Louise on 14 Sep 1996.

Spouse: Bonney, Mary Louise.

Mary Louise was born on 7 Jul 1971. Mary Louise is the daughter of Bonney, Ronald and Greaves, Ruth. She married Prince, Andrew Edmund on 14 Sep 1996.

Children of Bonney, Mary Louise and Prince, Andrew Edmund

i. Prince, Connor Andrew [1C3121]. He was born on 20 Dec 1998.

ii. Prince, Edmund Ronald [1C3122]. He was born on 4 Nov 2000.

1C313. **Prince, Karen Theresa.**

Karen Theresa was born on 16 Oct 1969. She died on 20 Jul 1982 at the age of 12 years. She was buried on 23 Jul 1982 in St Hedwig's Cemetery, Barry's Bay, Ontario. Karen Theresa was the daughter of Prince, Edmund Adam and Kosnaskie, Theresa Annie.

1C314. **Prince, Colleen Marie.**

Colleen Marie was born on 14 Apr 1975. Colleen Marie is the daughter of Prince, Edmund Adam and Kosnaskie, Theresa Annie.

1C321. **Prince, Beverley Ann.**

Beverley Ann was born on 2 Mar 1964. Beverley Ann is the daughter of Prince, Rene Joseph and Pecoskie, Shirley. She married Stoppa, Edward Dominic on 6 Jun 1987.

Spouse: Stoppa, Edward Dominic.

Edward Dominic was born on 1 Jun 1961. Edward Dominic is the son of Stoppa, Nicholas and Luckovitch, Jacquleline. He married Prince, Beverley Ann on 6 Jun 1987.

Children of Prince, Beverley Ann and Stoppa, Edward Dominic

i. Stoppa, Jonathan [1C3211]. He was born on 11 May 1999.

1C322. **Prince, Darlene.**

Darlene was born on 28 Nov 1965. Darlene is the daughter of Prince, Rene Joseph and Pecoskie, Shirley. She married Stamplecoski, Ronald Alphonse on 12 May 1990.

Spouse: Stamplecoski, Ronald Alphonse.

Ronald Alphonse was born on 5 Aug 1963. Ronald Alphonse is the son of Stamplecoski, Alphonse and Plebon, Jean. He married Prince, Darlene on 12 May 1990.

Children of Prince, Darlene and Stamplecoski, Ronald Alphonse

i. Stamplecoski, Jason John [1C3221]. He was born on 3 Jun 1992. He died on 3 Jun 1992.

ii. Stamplecoski, Nicholas Ronald [1C3222]. He was born on 15 Nov 1993.

iii. Stamplecoski, Emily Ann [1C3223]. She was born on 11 Oct 1995.

iv. Stamplecoski, Joseph Thomas [1C3224]. He was born on 23 Jul 1999.

1C323. **Prince, James Anthony.**

James Anthony was born on 24 Apr 1968. James Anthony is the son of Prince, Rene Joseph and Pecoskie, Shirley. He married August, Joanne Carrie on 2 Oct 1992.

Spouse: August, Joanne Carrie.

Joanne Carrie was born on 10 Sep 1971. Joanne Carrie is the daughter of August, Gerald and Young,

Gail. She married Prince, James Anthony on 2 Oct 1992.

Children of August, Joanne Carrie and Prince, James Anthony

i. Prince, Justin James [1C3231]. He was born on 23 Feb 1994.

ii. Prince, Jeremy Russell [1C3232]. He was born on 23 Jan 1998.

iii. Prince, Emma Taylor [1C3233]. She was born on 23 Jul 2000.

1C324. **Prince, Lorraine Theresa.**

Lorraine Theresa was born on 3 Oct 1970. Lorraine Theresa is the daughter of Prince, Rene Joseph and Pecoskie, Shirley. She married Prince, John Joe on 12 Aug 1995.

Spouse: Prince, John Joe.

John Joe was born on 18 May 1971. John Joe is the son of Prince, Albert and Bielawski, Theresa. He married Prince, Lorraine Theresa on 12 Aug 1995.

Children of Prince, Lorraine Theresa and Prince, John Joe

i. Prince, Brandon John [1C3241]. He was born on 6 Jul 1996.

ii. Prince, Nathan Joseph [1C3242]. He was born on 4 Apr 1997.

iii. Prince, Travis Matthew [1C3243]. He was born on 9 Feb 2001.

1C325. **Prince, Lori-Ann Frances.**

Lori-Ann Frances was born on 3 Oct 1970. Lori-Ann Frances is the daughter of Prince, Rene Joseph and Pecoskie, Shirley.

1C326. **Prince, Michael Joseph.**

Michael Joseph was born on 4 Dec 1971. Michael Joseph is the son of Prince, Rene Joseph and Pecoskie, Shirley. He married Waito, Audrey on 21 Mar 2001.

Spouse: Waito, Audrey.

She married Prince, Michael Joseph on 21 Mar 2001.

Children of Waito, Audrey and Prince, Michael Joseph

i. Prince, Hannah [1C3261]. She was born on 17 Jun 2001.

1C327. **Prince, Nancy Lynn.**

Nancy Lynn was born on 9 Feb 1972. Nancy Lynn is the daughter of Prince, Rene Joseph and Pecoskie, Shirley. She married Lemire, Daniel on 20 Sep 1997.

Spouse: Lemire, Daniel.

Daniel is the son of Lemire, Marcel and unknown, unknown. He married Prince, Nancy Lynn on 20 Sep 1997.

1C331. **Brotton, Christopher Joseph.**

Christopher Joseph was born on 2 Apr 1967. Christopher Joseph is the son of Brotton, Ambrose Adam and Prince, Joyce Eva.

1C332. **Brotton, Janet Mary.**

Janet Mary was born on 18 Apr 1968. Janet Mary is the daughter of Brotton, Ambrose Adam and Prince, Joyce Eva.

1C511. **Ferrugia, Hope Theresa.**

Hope Theresa was born on 29 Oct 1969. Hope Theresa is the daughter of Ferrugia, Victor and Prince,

Theresa Joan.

1C512. **Ferrugia, John Leonard.**

John Leonard was born on 25 Apr 1974. John Leonard is the son of Ferrugia, Victor and Prince, Theresa Joan.

1C531. **Rutter, Stephen Harry.**

Stephen Harry was born on 11 Mar 1968. Stephen Harry is the son of Rutter, Harry Macklin and Prince, Esther RoseMarie.

1C532. **Rutter, Ronald Daniel.**

Ronald Daniel was born on 13 Jul 1974. Ronald Daniel is the son of Rutter, Harry Macklin and Prince, Esther RoseMarie.

1C541. **Semark, Lisa Anne.**

Lisa Anne was born on 31 Aug 1969. Lisa Anne is the daughter of Semark, Bernard James and Prince, Bernadette Mary.

1C542. **Semark, Jamie James.**

Jamie James was born on 25 Nov 1970. Jamie James is the son of Semark, Bernard James and Prince, Bernadette Mary.

1C551. **Sanford, Jessie Ann.**

Jessie Ann was born on 21 Dec 1981. Jessie Ann is the daughter of Sanford, Douglas Stewart and Prince, Adelaide Marjorie.

1C552. **Sanford, Shannon Marie.**

Shannon Marie was born on 13 Aug 1983. Shannon Marie is the daughter of Sanford, Douglas Stewart and Prince, Adelaide Marjorie.

1C911. **Prince, David Alexander.**

David Alexander was born on 4 Mar 1995. David Alexander is the son of Prince, Maxie Patrick and Laporte, Michelle Anne.

1C912. **Prince, Kelly Anne.**

Kelly Anne was born on 11 Jun 1997. Kelly Anne is the daughter of Prince, Maxie Patrick and Laporte, Michelle Anne.

1CA11. **Barrett, Steve.**

Steve was born on 13 Nov 1963. Steve is the son of Barrett, William and Pearse, Mary. He married Brady, Brenda on 12 Jan 1991.

Spouse: Brady, Brenda.

She married Barrett, Steve on 12 Jan 1991.

Children of Brady, Brenda and Barrett, Steve

i. Barrett, Haley [1CA111]. She was born on 5 Jul 1991.

ii. Barrett, Kurtis [1CA112]. He was born on 9 Apr 1993.

1CA12. **Barrett, Debbie.**

Debbie was born on 22 Oct 1964. Debbie is the daughter of Barrett, William and Pearse, Mary. She married Myles, Danny on 8 Jul 1989. She also married Jackson, Robert on 28 Mar 2005.

Spouse: Myles, Danny.

He married Barrett, Debbie on 8 Jul 1989.

Children of Barrett, Debbie and Myles, Danny

i. Myles, Blake [1CA121]. She was born on 17 Mar 1990.

Spouse: Jackson, Robert.

He married Barrett, Debbie on 28 Mar 2005.

Children of Barrett, Debbie and Jackson, Robert

i. Jackson, Chase [1CA122]. She was born on 1 Jul 2006.

1CA21. **Louis-Seize, Richard.**

Richard was born on 15 Dec 1969. He died on 10 May 1990 at the age of 20 years. Richard was the son of Louis-Seize, Raymond and Brown, Lynda Ann.

1CA22. **Tucci, Sabrina Madeliene.**

Sabrina Madeliene was born on 7 Mar 1977. Sabrina Madeliene is the daughter of Tucci, Richard and Brown, Lynda Ann. She married Madeliene, Grodfried.

Relationship with: Madeliene, Grodfried.

Grodfried was born on 7 Oct 1977. He married Tucci, Sabrina Madeliene.

1CA31. **Brown, Patrick Serge.**

Patrick Serge was born on 13 May 1974. Patrick Serge is the son of Brown, James Michael and Cote, Madeliene. He married Giroux, Chantal.

Relationship with: Giroux, Chantal.

She married Brown, Patrick Serge.

1CA32. **Brown, Jason Jacques.**

Jason Jacques was born on 18 Nov 1978. Jason Jacques is the son of Brown, James Michael and Cote, Madeliene. He married unknown, Natalie.

Relationship with: unknown, Natalie.

She married Brown, Jason Jacques.

1CA33. **Brown, Michael Andre.**

Michael Andre was born on 26 May 1980. Michael Andre is the son of Brown, James Michael and Cote, Madeliene. He married unknown, Tara.

Relationship with: unknown, Tara.

She married Brown, Michael Andre.

1CA41. **Donnelly, Devon Michael.**

Devon Michael was born on 9 Oct 1983. Devon Michael is the son of Donnelly, Patrick Michael and Brown, Beverly Ann Mary.

1CB11. **Shalla, Michael James.**

Michael James was born on 31 Oct 1980. Michael James is the son of Shalla, Michael James and Biernaski, Patricia.

1CB12. **Shalla, Jennifer Lee.**

Jennifer Lee was born on 5 Dec 1981. Jennifer Lee is the daughter of Shalla, Michael James and Biernaski, Patricia.

1CB13. **Shalla, Terri Lynn.**

Terri Lynn was born on 28 Nov 1984. Terri Lynn is the daughter of Shalla, Michael James and Biernaski, Patricia.

1CB21. **Shalla, Bailey Danielle.**

Bailey Danielle was born on 19 Nov 1993. Bailey Danielle is the daughter of Shalla, Daniel Peter and Robertson, Corry.

1CB31. **Pordonick, Kayla Lyndi.**

Kayla Lyndi was born on 13 Jul 1988. Kayla Lyndi is the daughter of Pordonick, Eric Daniel and Shalla, Catherine Ann.

1CB32. **Pordonick, Lucas Daniel.**

Lucas Daniel was born on 10 Jul 1990. Lucas Daniel is the son of Pordonick, Eric Daniel and Shalla, Catherine Ann.

1CB41. **Shalla, Jordan Patrick.**

Jordan Patrick was born on 21 Apr 1990. Jordan Patrick is the son of Shalla, Robert John and Jocko, Kimberley Ann.

1CB42. **Shalla, James Robert.**

James Robert was born on 15 Jul 1993. James Robert is the son of Shalla, Robert John and Jocko, Kimberley Ann.

1D131. **Afelskie, David.**

David was the son of Afelskie, Benedict and Sullivan, Theresa. He married Kukhta, Bonnie.

Relationship with: Kukhta, Bonnie.

She married Afelskie, David.

Children of Kukhta, Bonnie and Afelskie, David

i. Afelskie, Andrew [1D1311].

ii. Afelskie, Jeffery [1D1312].

iii. Afelskie, Kailia [1D1313].

1D132. **Afelskie, Charles.**

Charles was the son of Afelskie, Benedict and Sullivan, Theresa. He married Brenner, Marion.

Relationship with: Brenner, Marion.

She married Afelskie, Charles.

Children of Brenner, Marion and Afelskie, Charles

i. Afelskie, Mandy [1D1321].

ii. Afelskie, Kendra [1D1322].

1D133. **Afelskie, Shaun.**

Shaun was the son of Afelskie, Benedict and Sullivan, Theresa. He married Skelly, Beth.

Relationship with: Skelly, Beth.

Beth is the daughter of Shelly, James and Hogan, Aniceta. She married Afelskie, Shaun.

Children of Skelly, Beth and Afelskie, Shaun

i. Afelskie, Holly [1D1331]. She was born on 25 Dec 1986.

ii. Afelskie, Paige [1D1332].

1D134. **Afelskie, Tammy.**

Tammy was the daughter of Afelskie, Benedict and Sullivan, Theresa. She married Madigan, Ken.

Relationship with: Madigan, Ken.

He married Afelskie, Tammy.

Children of Afelskie, Tammy and Madigan, Ken

i. Madigan, Matthew [1D1341].

1D135. **Afelskie, Mary Lyn.**

Mary Lyn was the daughter of Afelskie, Benedict and Sullivan, Theresa. She married Madigan, Sylvester.

Relationship with: Madigan, Sylvester.

He married Afelskie, Mary Lyn.

Children of Afelskie, Mary Lyn and Madigan, Sylvester

i. Madigan, Troy [1D1351].

ii. Madigan, Amy [1D1352].

1D136. **Afelskie, Cindy.**

Cindy was the daughter of Afelskie, Benedict and Sullivan, Theresa. She married Mogelonsky, Saul.

Relationship with: Mogelonsky, Saul.

He married Afelskie, Cindy.

1D141. **Swech, William.**

William was the son of Swech, Metro William and Afelskie, Teresa. He married Swerch, Elizabeth Mrs William.

Relationship with: Swerch, Elizabeth Mrs William.

She married Swech, William.

Children of Swerch, Elizabeth Mrs William and Swech, William

i. Swech, Ryan [1D1411].

ii. Swech, Paula [1D1412].

1D142. **Swech, Robert.**

Robert was the son of Swech, Metro William and Afelskie, Teresa.

1D143. **Swech, Beverly.**

Beverly was the daughter of Swech, Metro William and Afelskie, Teresa.

1D331. **Lorbetski, Tammy.**

Tammy was the daughter of Lorbetski, Thomas and Norlock, Dorothy. She married unknown, unknown.

Relationship with: unknown, unknown.

He married Lorbetski, Tammy.

1D341. **Lorbetskie, Anthony.**

Anthony was the son of Lorbetskie, Jerome and Lorbetski, Harriet, Mrs Jerome.

1D342. **Lorbetskie, Tina.**

Tina was the daughter of Lorbetskie, Jerome and Lorbetski, Harriet, Mrs Jerome. She married

unknown, unknown.

Relationship with: unknown, unknown.

He married Lorbetskie, Tina.

1D361. **Daub, Charles.**

Charles was the son of Daub, William and Lorbetskie, Dorothy. He married Daub, Margaret, Mrs Charles.

Relationship with: Daub, Margaret, Mrs Charles.

She married Daub, Charles.

Children of Daub, Margaret, Mrs Charles and Daub, Charles

i. Daub, Sara [1D3611].

ii. Daub, Jane [1D3612].

1D362. **Daub, Paul.**

Paul was the son of Daub, William and Lorbetskie, Dorothy.

1D363. **Daub, Bernard.**

Bernard was the son of Daub, William and Lorbetskie, Dorothy. He married Daub, Tarmara, Mrs Bernard.

Relationship with: Daub, Tarmara, Mrs Bernard.

She married Daub, Bernard.

1D364. **Daub, Connie.**

Connie was the daughter of Daub, William and Lorbetskie, Dorothy. She married Cifoni, Paul.

Relationship with: Cifoni, Paul.

He married Daub, Connie.

Children of Daub, Connie and Cifoni, Paul

i. Cifoni, Brianna [1D3641]. She was born about 1988.

ii. Cifoni, Julia [1D3642]. She was born about 1990.

1D371. **Eno, Terry.**

Terry was the son of Eno, Vern and Lorbetskie, Anne. He married Eno, Mrs Terry.

Relationship with: Eno, Mrs Terry.

She married Eno, Terry.

1D372. **Eno, Bonnie.**

Bonnie was the daughter of Eno, Vern and Lorbetskie, Anne. She married Tully, Gordon.

Relationship with: Tully, Gordon.

He married Eno, Bonnie.

1D381. **Spain, Colleen.**

Colleen was the daughter of Spain, Daniel and Lorbetskie, Margaret.

1D391. **Howlett, Michael.**

Michael was the son of Howlett, Donald and Lorbetskie, Catherine.

1D392. **Howlett, Jason.**

Jason was the son of Howlett, Donald and Lorbetskie, Catherine.

1D393. **Howlett, Sean.**

Sean was the son of Howlett, Donald and Lorbetskie, Catherine.

1D621. **Lorbetskie, Barry.**

Barry was the son of Lorbetskie, Kenneth and Bloski, Margaret Rose. He married Cummings, Kathy.

Relationship with: Cummings, Kathy.

She married Lorbetskie, Barry.

1D622. **Lorbetskie, James.**

James was the son of Lorbetskie, Kenneth and Bloski, Margaret Rose.

1D641. **Lorbetskie, Michael.**

Michael was the son of Lorbetskie, Arnold and Villeneuve, Angela.

1D642. **Lorbetskie, Lynn.**

Lynn was the daughter of Lorbetskie, Arnold and Villeneuve, Angela. She married unknown, Jeff.

Relationship with: unknown, Jeff.

He married Lorbetskie, Lynn.

1D651. **Lorbetskie, John.**

John was the son of Lorbetskie, Ronald and Davidson, Joyce.

1D652. **Lorbetskie, Melissa.**

Melissa was the daughter of Lorbetskie, Ronald and Davidson, Joyce.

1D661. **Schwieg, Joseph.**

Joseph was the son of Schwieg, Joseph and Lorbetskie, Constance.

1D662. **Schwieg, Robert.**

Robert was the son of Schwieg, Joseph and Lorbetskie, Constance.

1DB31. **Cuconata, Melissa.**

Melissa was the daughter of Cuconato, Anthony and Rumleski, Anna.

1DB32. **Cuconata, Amanda.**

Amanda was the daughter of Cuconato, Anthony and Rumleski, Anna.

1DB33. **Cuconata, Alison.**

Alison was the daughter of Cuconato, Anthony and Rumleski, Anna.

Generation 6

121111. **Devine, Donna Marie.**

Donna Marie was born on 25 Nov 1961. Donna Marie is the daughter of Devine, Donald J and Kluke, Iona. She married Lewis, David on 12 Jul 1986 in Toronto, Ontario.

Spouse: Lewis, David.

He married Devine, Donna Marie on 12 Jul 1986 in Toronto, Ontario.

121112. **Devine, James Patrick.**

James Patrick was born on 28 Oct 1962. James Patrick is the son of Devine, Donald J and Kluke, Iona. He married Devine, Lori, Mrs James P on 8 May 1993.

Spouse: Devine, Lori, Mrs James P.

She married Devine, James Patrick on 8 May 1993.

Children of Devine, Lori, Mrs James P and Devine, James Patrick

i. Devine, Megan [1211121]. She was born on 3 Mar 1995.

ii. Devine, Daniel James [1211122]. He was born on 3 Mar 1995.

121113. **Devine, Maureen Julia.**

Maureen Julia was born on 9 Nov 1963. Maureen Julia is the daughter of Devine, Donald J and Kluke, Iona. She married Keetly, David on 7 Nov 1987 in Ottawa, Ontario.

Spouse: Keetly, David.

He married Devine, Maureen Julia on 7 Nov 1987 in Ottawa, Ontario.

Children of Devine, Maureen Julia and Keetly, David

i. Keetly, Stephen James [1211131]. He was born on 30 Apr 1992.

121121. **Lafontaine, Marc.**

Marc was born on 31 Aug 1968. Marc is the son of Lafontaine, Napoleon and Kluke, Iola.

121131. **Kluke, James Andrew.**

James Andrew was born on 18 Feb 1964. James Andrew is the son of Kluke, Orvil Isidore and Dunbar, Melvina Mary. He married Charron, Debbie on 26 Sep 1987.

Spouse: Charron, Debbie.

She married Kluke, James Andrew on 26 Sep 1987.

Children of Charron, Debbie and Kluke, James Andrew

i. Kluke, James Riley [1211311]. He was born on 4 Nov 1994.

121132. **Kluke, Jeffrey Paul.**

Jeffrey Paul was born on 8 Dec 1966. Jeffrey Paul is the son of Kluke, Orvil Isidore and Dunbar, Melvina Mary.

122211. **Davidoff, Danny.**

Danny was born on 27 May 1965. Danny is the son of Davidoff, Lawrence and Cybulski, Beverly.

122212. **Davidoff, Dyana.**

Dyana was born on 18 Oct 1967. Dyana is the daughter of Davidoff, Lawrence and Cybulski, Beverly. She married Macinnes, Kevin on 14 Oct 1995.

Spouse: Macinnes, Kevin.

Kevin was born on 22 Sep 1966. He married Davidoff, Dyana on 14 Oct 1995.

Children of Davidoff, Dyana and Macinnes, Kevin

i. Macinnes, Kayla [1222121]. She was born on 2 Oct 2002.

122221. **Shulist, Janet.**

Janet was born on 29 Feb 1984. Janet is the daughter of Shulist, Michael and Cybulski, Deborah.

122222. **Shulist, Eric.**

Eric was born on 3 Apr 1986. Eric is the son of Shulist, Michael and Cybulski, Deborah.

122223. **Shulist, Krista.**

Krista was born on 13 May 1988. Krista is the son of Shulist, Michael and Cybulski, Deborah.

122411. **Cybulski, Mathew.**

Mathew was the son of Cybulski, Jimmy and Klein, Sharon.

122412. **Cybulski, Maria.**

Maria was the daughter of Cybulski, Jimmy and Klein, Sharon.

122421. **Cybulski, Andrew.**

Andrew was the son of Cybulski, Cyril and Laframbois, Leona.

122422. **Cybulski, Christina.**

Christina was the daughter of Cybulski, Cyril and Laframbois, Leona.

122431. **Buchanan, Michael.**

Michael was the son of Buchanan, Bill and Cybulski, Joan.

122441. **Cybulski, Melissa.**

Melissa was the daughter of Cybulski, Wayne and Cybulski, Mrs W.

122442. **Cybulski, Charmaine.**

Charmaine was the daughter of Cybulski, Wayne and Cybulski, Mrs W.

122511. **Conlin, Ann Marie.**

Ann Marie was the daughter of Conlin, Michael and Hansen, Donna. She married Males, David.

Relationship with: Males, David.

He married Conlin, Ann Marie.

122512. **Conlin, Tony.**

Tony was the son of Conlin, Michael and Hansen, Donna.

122521. **Simpson, Katherine.**

Katherine was the daughter of Simpson, George and MacPhail, Rosemary J.

122541. **Lavalley, Ian.**

Ian was the son of Lavalley, Raymond V and MacPhail, Christine.

122542. **Lavalley, Andrew.**

Andrew was the son of Lavalley, Raymond V and MacPhail, Christine.

122611. **Fleurie, Scott.**

Scott was the son of Fleurie, Richard and Foster, Jackie.

122621. **Kuhlkamp, Nadine.**

Nadine was the daughter of Kuhlkamp, Wilhelm and Fleurie, Louise.

122911. **Cybulski, Todd.**

Todd was the son of Cybulski, Carl Francis and O'Malley, Joan.

122912. **Cybulski, Tara.**

Tara was the daughter of Cybulski, Carl Francis and O'Malley, Joan.

122922. **Coulas, Jennifer.**

Jennifer was the daughter of Coulas, Gary and Cybulski, Suzanne.

122922. **Coulas, Jennifer.**

Jennifer was the daughter of Coulas, Gary and Cybulski, Suzanne.

122931. **Cybulski, Erin.**

Erin was the daughter of Cybulski, Dennis and Cybulski, Barbara, Mrs Dennis.

122932. **Cybulski, Anthony.**

Anthony was the son of Cybulski, Dennis and Cybulski, Barbara, Mrs Dennis.

122933. **Cybulski, Megan.**

Megan was the daughter of Cybulski, Dennis and Cybulski, Barbara, Mrs Dennis.

122951. **Buechman, Rebecca.**

Rebecca was the daughter of Buechman, Bernie and Cybulski, Clare.

122952. **Buechman, Naiomi.**

Naiomi was the daughter of Buechman, Bernie and Cybulski, Clare.

124121. **Blaskievich, Jennifer.**

Jennifer was born in 1976. Jennifer is the daughter of Blaskievich, Daniel and Wilhem, Anne.

124122. **Blaskievich, Darlene.**

Darlene was born on 29 Apr 1981. Darlene is the daughter of Blaskievich, Daniel and Wilhem, Anne.

124123. **Blaskievich, Caroline.**

Caroline was born in 1983. Caroline is the daughter of Blaskievich, Daniel and Wilhem, Anne.

124131. **Lougheed, Shannon Elizabeth.**

Shannon Elizabeth was born on 28 Apr 1977 in Henderson Gen. Hosp. Hamilton, Ontario. Shannon Elizabeth is the daughter of Lougheed, Frederick William and Blaskievich, Joan Susan.

124132. **Lougheed, William Federick.**

William Federick was born on 31 Aug 1983 in JBMH. Burlington, Ontario. William Federick is the son of Lougheed, Frederick William and Blaskievich, Joan Susan.

124141. **Best, Patrick.**

Patrick was born in 1978. Patrick is the son of Best, Donald and Blaskievich, Nancy Jean.

124142. **Best, Ian.**

Ian was born in 1980. Ian is the son of Best, Donald and Blaskievich, Nancy Jean.

124143. **Best, Colleen.**

Colleen was born in 1982. Colleen is the daughter of Best, Donald and Blaskievich, Nancy Jean.

124211. **Herron, Donna.**

Donna was the daughter of Herron, Harold and Cashubec, Judy. She married Recoski, Peter.

Relationship with: Recoski, Peter.

He married Herron, Donna.

Children of Herron, Donna and Recoski, Peter

i. Recoski, Justin [1242111].

ii. Recoski, Elise Marie [1242112]. She was born on 3 Jan 1997 in Pembroke General Hospital, Pembroke, Ontario.

124212. **Herron, Duane.**

Duane was the son of Herron, Harold and Cashubec, Judy.

124221. **Herron, Matthew.**

Matthew was the son of Herron, Michael and Cashubec, Lorraine.

124222. **Herron, Michael.**

Michael was the son of Herron, Michael and Cashubec, Lorraine.

124231. **Coulas, Lander.**

Lander was the son of Coulas, Allan and Herron, Mary Ann.

124232. **Coulas, Crystal.**

Crystal was the daughter of Coulas, Allan and Herron, Mary Ann.

124321. **Babinski, Randy.**

Randy was the son of Babinski, Paul and Herron, Caroline.

124322. **Babinski, Scott.**

Scott was the son of Babinski, Paul and Herron, Caroline.

124323. **Babinski, Ryan.**

Ryan was the son of Babinski, Paul and Herron, Caroline.

124351. **Brotton, Dean.**

Dean was the son of Brotton, David and Herron, Colleen.

125111. **McClellan, Christina.**

Christina was the daughter of McClellan, Richard and Borutski, Dianne.

125112. **McClellan, Amy.**

Amy was the daughter of McClellan, Richard and Borutski, Dianne.

125113. **McClellan, Robert.**

Robert was the son of McClellan, Richard and Borutski, Dianne.

125311. **Lapointe, Natalie.**

Natalie was the daughter of Lapointe, Denis and Borutski, JoAnn.

125721. **Doucet, Rosemary.**

Rosemary was the daughter of Doucet, Victoria.

125751. **Doucet, Stephen.**

Stephen was born about 1980. Stephen is the son of Doucet, Joey and Dolan, Jennifer.

125752. **Doucet, Matthew.**

Matthew was born about 1983. Matthew is the son of Doucet, Joey and Dolan, Jennifer.

125753. **Doucet, Michael.**

Michael was born about 1984. Michael is the son of Doucet, Joey and Dolan, Jennifer.

125761. **Doucet, Keira.**

Keira was born about 1986. Keira is the daughter of Doucet, Richard and Miller, ?.

125762. **Doucet, Jillian.**

Jillian was born about 1989. Jillian is the daughter of Doucet, Richard and Miller, ?.

126211. **Mintha, John.**

John died before Oct 1996. John was the son of Mintha, Ron and Vitkuske, Ann.

126212. **Mintha, Paul.**

Paul was the son of Mintha, Ron and Vitkuske, Ann.

126511. **Balkovec, Jessica.**

Jessica was the daughter of Balkovec, George and Cybulski, Dale.

126512. **Balkovec, Adam.**

Adam was the son of Balkovec, George and Cybulski, Dale.

126513. **Balkovec, Jonathan.**

Jonathan was the son of Balkovec, George and Cybulski, Dale.

126521. **Chamberlain, Chelsea.**

Chelsea was the daughter of Chamberlain, Jeffery and Cybulski, Norma.

126522. **Chamberlain, Angela.**

Angela was the daughter of Chamberlain, Jeffery and Cybulski, Norma.

126523. **Chamberlain, Joel.**

Joel was the son of Chamberlain, Jeffery and Cybulski, Norma.

128121. **Gralton, Elizabeth R.**

Elizabeth R was the daughter of Gralton, Kevin and Fanelli, Michelle M.

128131. **Lennik, Julia.**

Julia was the daughter of Krasner, Ivan and Fanelli, Theresa A.

129111. **Bellchambers, Shawn M A.**

Shawn M A was born on 19 Mar 1993 in Etobicoke General Hospital. Shawn M A is the son of Bellchambers, Allen and McKenzie, Heather I.

129131. **Short\McKenzie, Victoria.**

Victoria was born on 13 Mar 1991. Victoria is the daughter of McKenzie, Neil V and Short, Julie.

129132. **McKenzie-Short, Niall.**

Niall was born on 3 Sep 1996. Niall is the son of McKenzie, Neil V and Short, Julie.

129311. **Peplinski, Alexander Roy.**

Alexander Roy was born on 8 Sep 2001 in Cambridge Memorial, Cambridge, Ontario. Alexander Roy is the son of Peplinski, Kevin and Drybrough, Lesley Marina.

129421. **Muto, Sabrina.**

Sabrina was born about 2001. Sabrina is the daughter of Muto, Dean and Thigpen, TerriAnn.

129422. **Muto, Dylan.**

Dylan was born about 2004. Dylan is the son of Muto, Dean and Thigpen, TerriAnn.

129431. **Henriksen, Sarah.**

Sarah was born on 7 Aug 2001. Sarah is the daughter of Henriksen, Geoffrey James and Muto, Maria Cindy.

129621. **Foster, Bailey Hope.**

Bailey Hope was born on 13 Dec 2008 in JBMH. Burlington, Ontario. She was baptised on 19 Apr 2009 in St. Joseph's, Grimsby, Ontario. Bailey Hope is the daughter of Foster, Bradley C and Peplinski, Carrie A.

Notes for Foster, Bailey Hope

Bailey Hope Foster, baptised by Rev. Ed Jankowski in St. Joseph's Parish 135 Livingston Avenue, Grimsby, Ontario.

129622. **Foster, Drake Owen.**

Drake Owen was born on 6 Jul 2010 in JBMH. Burlington, Ontario. Drake Owen is the son of Foster, Bradley C and Peplinski, Carrie A.

129711. **Kastner, Laila R B L Peplinski.**

Laila R B L Peplinski was born on 20 May 2003. Laila R B L Peplinski is the daughter of Kastner, Daniel and Peplinski, Christine A.

129712. **Kastner, Theophilus R R P.**

Theophilus R R P was born on 9 Jun 2006. Theophilus R R P is the son of Kastner, Daniel and Peplinski, Christine A.

12C111. **Doucet, Ashley.**

Ashley was the daughter of Doucet, Wade and Gienow, Joanne.

12C112. **Doucet, Andrew.**

Andrew was the son of Doucet, Wade and Gienow, Joanne.

12C121. **Gienow, Jordan.**

Jordan was the son of Gienow, Mark and Jessup, Tanya.

12C141. **Yantha, Anthony.**

Anthony was the son of Yantha, Darwin and Gienow, Jane.

12C142. **Yantha, Laura Jane.**

Laura Jane was born on 24 Aug 2000 in Pembroke General Hospital, Pembroke, Ontario. Laura Jane is the daughter of Yantha, Darwin and Gienow, Jane.

12C211. **Heureux, Kyle.**

Kyle was the son of Heureux, Ron and Robinson, Sheri-Lynn.

12C212. **Heureux, Danielle.**

Danielle was the daughter of Heureux, Ron and Robinson, Sheri-Lynn.

12D111. **Cormier, Andrew James.**

Andrew James was the son of Cormier, Michael and Peplinski, Catherine.

12D112. **Cormier, John A.**

John A was the son of Cormier, Michael and Peplinski, Catherine.

12D121. **Peplinski, Carey Michael.**

Carey Michael was the son of Peplinski, John and unknown, unknown.

132211. **Kennedy, Marty.**

Marty was the son of Kennedy, George and Cybulski, Sylvia Anne.

132212. **Kennedy, Brian.**

Brian was the son of Kennedy, George and Cybulski, Sylvia Anne.

132213. **Kennedy, Craig.**

Craig was the son of Kennedy, George and Cybulski, Sylvia Anne.

132214. **Kennedy, Darryl.**

Darryl was the son of Kennedy, George and Cybulski, Sylvia Anne.

134221. **Kosnaski, Sean.**

Sean was the son of Kosnaski, Donald and Murack, Veronica.

134311. **Leveque, Dennis.**

Dennis was born in 1973. Dennis is the son of Leveque, Lawrence and Beanish, Phyllis Rae.

134312. **Leveque, Kathleen.**

Kathleen was born in 1976. Kathleen is the daughter of Leveque, Lawrence and Beanish, Phyllis Rae.

134331. **Leveque, Peter.**

Peter was born in 1980. Peter is the son of Leveque, Michael and Beanish, Ann Marie.

134332. **Leveque, Michelle.**

Michelle was born in 1984. Michelle is the daughter of Leveque, Michael and Beanish, Ann Marie.

134341. **Byers, Lawrence.**

Lawrence was born in 1980. Lawrence is the son of Byers, Lawrence and Beanish, Elizabeth.

134342. **Byers, Paul.**

Paul was born in 1984. Paul is the son of Byers, Lawrence and Beanish, Elizabeth.

134343. **Byers, Ellyn Beth.**

Ellyn Beth was born in 1987. Ellyn Beth is the daughter of Byers, Lawrence and Beanish, Elizabeth.

134351. **Beanish, Adam Chris.**

Adam Chris was born in 1980. Adam Chris is the son of Beanish, Gerard and Hutchinson, Janet.

134352. **Beanish, Jessica Marie.**

Jessica Marie was born in 1987. Jessica Marie is the daughter of Beanish, Gerard and Hutchinson, Janet.

134411. **Sech, Shelly.**

Shelly was the daughter of Sech, Steve and Mask, Susan.

134412. **Sech, Tyler.**

Tyler was the son of Sech, Steve and Mask, Susan.

134413. **Sech, Andrew.**

Andrew was the son of Sech, Steve and Mask, Susan.

134431. **Mask, Marilyn.**

Marilyn was the daughter of Brown, David and Mask, Patricia.

134432. **Mask, Matthew.**

Matthew was the son of Brown, David and Mask, Patricia.

134433. **Mask, Jonathan.**

Jonathan was the son of Brown, David and Mask, Patricia.

134441. **Mask, Cassie.**

Cassie was the son of Mask, James and Davis, Debbie.

134442. **Mask, Kimberly.**

Kimberly was the daughter of Mask, James and Davis, Debbie.

134451. **McGuey, Christina.**

Christina was the daughter of McGuey, Charles and Mask, Rachel.

134452. **McGuey, Melissa.**

Melissa was the daughter of McGuey, Charles and Mask, Rachel.

134453. **McGuey, Candace.**

Candace was the daughter of McGuey, Charles and Mask, Rachel.

134461. **Mask, Safron.**

Safron was the son of Mask, Peter and Chippure, Wendy.

134462. **Mask, Sloan.**

Sloan was the son of Mask, Peter and Chippure, Wendy.

134471. **Mask, Scott.**

Scott was the son of Mask, Raymond and Scott, Shelly.

134472. **Mask, Derek.**

Derek was the son of Mask, Raymond and Scott, Shelly.

134511. **Drury, Brian.**

Brian was the son of Drury, Wayne and McKewon, Emily.

134512. **Drury, James.**

James was born in 1993. James is the son of Drury, Wayne and McKewon, Emily.

134521. **Craig, Donna Rae.**

Donna Rae was the daughter of Craig, Brian and Drury, Betty.

134522. **Craig, Stephen.**

Stephen was the son of Craig, Brian and Drury, Betty.

134531. **Drury, Murray.**

Murray was the son of Valyer, Max and Drury, Bonnie.

134532. **Drury, Kenneth.**

Kenneth was the son of Valyer, Max and Drury, Bonnie.

134611. **Larson, James.**

James was the son of Larson, Eric and Farkouh, Jacqueline.

134911. **Mihoub, Becker Gabriel.**

Becker Gabriel was the daughter of Mihoub, Jaoufil and Mask, Ingrid P.

136311. **Flynn, Dawn Kathleen.**

Dawn Kathleen was the daughter of Flynn, Patrick Dennis and May, Lorraine.

136312. **Flynn, Patrick Ian.**

Patrick Ian was the son of Flynn, Patrick Dennis and May, Lorraine.

136313. **Flynn, Erin Colleen.**

Erin Colleen was the daughter of Flynn, Patrick Dennis and May, Lorraine.

136321. **Glofcheskie, Sarah Ann.**

Sarah Ann was the daughter of Glofcheskie, Peter and Flynn, Beverly.

136322. **Glofcheskie, Samuel Peter.**

Samuel Peter was the son of Glofcheskie, Peter and Flynn, Beverly.

136323. **Claire, Natalie.**

Natalie was the daughter of Glofcheskie, Peter and Flynn, Beverly.

151311. **Robillard, Blake.**

Blake was the son of Payette, Claude and Boissonneault, Jeannette. He married Robillard, Kim.

Relationship with: Robillard, Kim.

She married Robillard, Blake.

Children of Robillard, Kim and Robillard, Blake

i. Robillard, Chantal [1513111].

ii. Robillard, Cheri [1513112].

151312. **Robillard, Brenda.**

Brenda was the daughter of Payette, Claude and Boissonneault, Jeannette. She married Nolan, Bruce.

Relationship with: Nolan, Bruce.

He married Robillard, Brenda.

Children of Robillard, Brenda and Nolan, Bruce

i. Nolan, Luke [1513121].

151313. **Payette, Nathalie.**

Nathalie was the daughter of Payette, Claude and Boissonneault, Jeannette.

151321. **Boissonneault, Karen.**

Karen was the daughter of Boissonneault, Larry and Snyder, Georgene. She married Gauthier, Paul.

Relationship with: Gauthier, Paul.

He married Boissonneault, Karen.

Children of Boissonneault, Karen and Gauthier, Paul

i. unknown, Marielle [1513211].

151322. **Boissonneault, Jennifer.**

Jennifer was the daughter of Boissonneault, Larry and Snyder, Georgene.

151331. **Bailey, Gloria.**

Gloria was the daughter of Bailey, John and Boissonneault, Beverley.

Children of Bailey, Gloria and unknown

i. Bailey, Shannon [1513311].

ii. Bailey, Jesse [1513312].

151332. **Bailey, April.**

April was the daughter of Bailey, John and Boissonneault, Beverley. She married Simard, Mark.

Relationship with: Simard, Mark.

He married Bailey, April.

Children of Bailey, April and Simard, Mark

i. Simard, Joey [1513321].

ii. Simard, Paul [1513322].

151333. **Bailey, Roy.**

Roy was the son of Bailey, John and Boissonneault, Beverley.

151334. **Bailey, Caroline.**

Caroline was the daughter of Bailey, John and Boissonneault, Beverley. She married Provencal, Scott.

Relationship with: Provencal, Scott.

He married Bailey, Caroline.

151411. **Norlock, James.**

James was the son of Norlock, Richard and Bangs, Judy. He married Norlock, Jennifer Mrs J.

Relationship with: Norlock, Jennifer Mrs J.

She married Norlock, James.

151412. **Norlock, Matthew.**

Matthew was the son of Norlock, Richard and Bangs, Judy. He married unknown, Shawndra.

Relationship with: unknown, Shawndra.

She married Norlock, Matthew.

151811. **Lance, Adam.**

Adam was the son of Lance, Michael and Lance, Darlene, Mrs Michael.

151812. **Lance, Taylor.**

Taylor was the son of Lance, Michael and Lance, Darlene, Mrs Michael.

151813. **Lance, Nicholas.**

Nicholas was the son of Lance, Michael and Lance, Darlene, Mrs Michael.

151814. **Lance, Laura.**

Laura was the daughter of Lance, Michael and Lance, Darlene, Mrs Michael.

151821. **unknown, Gregory.**

Gregory was the son of unknown, Philip and Lance, Debbie.

151822. **unknown, Michael.**

Michael was the son of unknown, Philip and Lance, Debbie.

151831. **unknown, Chelsea.**

Chelsea was the daughter of unknown, David and Lance, Nancy.

151841. **Lance, Sarah.**

Sarah was the daughter of Lance, Bryan and Lance, Judy, Mrs Bryan.

151851. **Lance, Zachary.**

Zachary was the son of Lance, Jeffrey and Lance, Kerry, Mrs Jeffrey.

151921. **Lance, Kristy.**

Kristy was the daughter of Lance, Daniel and Lance, Laurie, Mrs Daniel.

151922. **Lance, Victoria.**

Victoria was the daughter of Lance, Daniel and Lance, Laurie, Mrs Daniel.

151931. **unknown, Jennifer.**

Jennifer was the daughter of unknown, Murray and Lance, Susan.

151932. **unknown, Shane.**

Shane was the son of unknown, Murray and Lance, Susan.

151941. **unknown, David.**

David was the son of unknown, Brian and Lance, Annie.

151942. **unknown, Shannon.**

Shannon was the daughter of unknown, Brian and Lance, Annie.

151951. **unknown, Jessica.**

Jessica was the daughter of unknown, Andre and Lance, Donna.

151952. **unknown, Chanelle.**

Chanelle was the daughter of unknown, Andre and Lance, Donna.

151953. **unknown, Brandon.**

Brandon was the son of unknown, Andre and Lance, Donna.

152311. **Spratley, Hollie.**

Hollie was the daughter of Spratley, Rick and Norlock, Darlene.

152312. **Spratley, Skylar.**

Skylar was the son of Spratley, Rick and Norlock, Darlene.

152321. **Norlock, Deanna.**

Deanna was the daughter of Norlock, Michael and Norlock, Linda Mrs M.

152322. **Norlock, Cameron.**

Cameron was the son of Norlock, Michael and Norlock, Linda Mrs M.

152631. **unknown, Samantha.**

Samantha was the daughter of Norlock, Jamie.

152711. **Gross, Johanna Katherine.**

Johanna Katherine was born on 14 Jul 1998. Johanna Katherine is the daughter of Gross, Kim and Dudack, Suzanne.

152712. **Gross, Nicole Marie.**

Nicole Marie was born on 14 Jul 1998. Nicole Marie is the daughter of Gross, Kim and Dudack, Suzanne.

155621. **Piekarski, Sarah.**

Sarah was born on 14 Sep 1992. Sarah is the daughter of Piekarski, Sherman and Smaglinski, Donna.

155622. **Piekarski, Selina.**

Selina was born on 27 Sep 1994. Selina is the daughter of Piekarski, Sherman and Smaglinski, Donna.

155811. **Olsheski, Lori-Anne Theresa.**

Lori-Anne Theresa was born on 25 Apr 1978. Lori-Anne Theresa is the daughter of Olsheski, Francis Brian and St Julien, Deborah Anne. She married Leung, Andre on 3 May 2003.

Spouse: Leung, Andre.

Andre was born on 16 Dec 1970. Andre is the son of Leung, Basil and unknown, Cheryl. He married Olsheski, Lori-Anne Theresa on 3 May 2003.

155812. **Olsheski, Lynn Marie Helen.**

Lynn Marie Helen was born on 11 Oct 1979. Lynn Marie Helen is the daughter of Olsheski, Francis Brian and St Julien, Deborah Anne.

158221. **Vice, Matthew.**

Matthew was the son of Vice, John and Bloski, Debra.

158222. **Vice, Andrew.**

Andrew was the son of Vice, John and Bloski, Debra.

158223. **Vice, Michelle.**

Michelle was the daughter of Vice, John and Bloski, Debra.

196151. **Bloski, Emily.**

Emily was the daughter of Bloski, David and Burchat, Maureen.

196152. **Bloski, Meaghen.**

Meaghen was the daughter of Bloski, David and Burchat, Maureen.

196153. **Bloski, Anna.**

Anna was the daughter of Bloski, David and Burchat, Maureen.

196154. **Bloski, William.**

William was the son of Bloski, David and Burchat, Maureen.

158321. **Falcotico, Jacqueline.**

Jacqueline was born on 7 Feb 1988. Jacqueline is the daughter of Falcotico, Pier and Bloski, Amanda Rose.

158322. **Falcotico, Blair.**

Blair was born on 17 Sep 1989. Blair is the daughter of Falcotico, Pier and Bloski, Amanda Rose.

158331. **Bloski, Adam.**

Adam was born on 5 Jan 1990. Adam is the son of Bloski, Eugene Felix and Hogue, Analyn.

158332. **Bloski, Maddison.**

Maddison was born on 11 Sep 1991. Maddison is the son of Bloski, Eugene Felix and Hogue, Analyn.

158341. **Bloski, Jelina.**

Jelina was born on 11 Jun 1991. Jelina is the daughter of Bloski, John Richard and Roberge, Kern.

158342. **Bloski, Quinn.**

Quinn was born on 22 Feb 1993. Quinn is the son of Bloski, John Richard and Roberge, Kern.

158343. **Bloski, Tighe.**

Tighe was born on 17 Nov 1994. Tighe is the son of Bloski, John Richard and Roberge, Kern.

158344. **Bloski, Kade.**

Kade was born on 2 Jul 1996. Kade is the son of Bloski, John Richard and Roberge, Kern.

158511. **Bloskie, Mary Catherine.**

Mary Catherine was born on 7 Mar 1986. Mary Catherine is the daughter of Bloskie, Michael and Murack, Catherine.

158512. **Bloskie, Theresa Ann.**

Theresa Ann was born on 13 Nov 1994. Theresa Ann is the daughter of Bloskie, Michael and Murack, Catherine.

158541. **Kutchkoski, Christopher.**

Christopher was born on 30 May 1978. Christopher is the son of Kutchkoski, Patrick and Bloskie, Lorraine.

158542. **Kutchkoski, Amanda.**

Amanda was born on 24 Aug 1982. Amanda is the daughter of Kutchkoski, Patrick and Bloskie, Lorraine.

158543. **Kutchkoski, David.**

David was born on 21 Oct 1987. David is the son of Kutchkoski, Patrick and Bloskie, Lorraine.

15D131. **Karstunen, Keven.**

Keven was the son of Karstunen, John and Pecaski, Lisa.

15D132. **Karstunen, Keith.**

Keith was the son of Karstunen, John and Pecaski, Lisa.

15D133. **Karstunen, Kimberly.**

Kimberly was the daughter of Karstunen, John and Pecaski, Lisa.

15D311. **Marchand, Ryan.**

Ryan was the son of Marchand, Daniel and Gauvin, Rachelle.

16A311. **Kulas, Jeffery.**

Jeffery was the son of Kulas, Ronald and unknown, Karen.

16A312. **Kulas, Jennifer.**

Jennifer was the daughter of Kulas, Ronald and unknown, Karen.

16A313. **Kulas, Joanne.**

Joanne was the daughter of Kulas, Ronald and unknown, Karen.

16A321. **Kulas, Christopher.**

Christopher was the son of Kulas, Richard and Kulas, Toni, Mrs Richard.

16A322. **Kulas, Michael.**

Michael was the son of Kulas, Richard and Kulas, Toni, Mrs Richard.

16A421. **Brown, Noah Edward.**

Noah Edward was born on 26 Jun 1999. He died on 26 Jun 1999. Noah Edward was the son of Brown, Donald and Shalla, Mary Jane.

16B111. **Etmanski, Alexander.**

Alexander was the son of Etmanski, Patrick and Trebinski, Elizabeth.

16B112. **Etmanski, Erik.**

Erik was the son of Etmanski, Patrick and Trebinski, Elizabeth.

16B113. **Etmanski, Karin.**

Karin was the daughter of Etmanski, Patrick and Trebinski, Elizabeth.

16B121. **Trebinski, Lance Dana.**

Lance Dana was the son of Trebinski, Brian and Andrea, Janet.

16B131. **Trebinski, Nevin.**

Nevin was the son of Trebinski, Glenn and Pastway, Debbie.

16B132. **Trebinski, Geline.**

Geline was the daughter of Trebinski, Glenn and Pastway, Debbie.

16B141. **Kuiack, Barry.**

Barry was the son of Kuiack, Gerard and Trebinski, Sharon.

16B142. **Kuiack, Lyle.**

Lyle was the son of Kuiack, Gerard and Trebinski, Sharon.

16B143. **Kuiack, LeAnn.**

LeAnn was the daughter of Kuiack, Gerard and Trebinski, Sharon.

196321. **Murack, Andrew Peter.**

Andrew Peter was born on 17 Nov 1989. Andrew Peter is the son of Murack, Anthony Joseph and Trebinski, Muriel Theresa.

196322. **Murack, William Clarence.**

William Clarence was born on 22 Dec 1994. William Clarence is the son of Murack, Anthony Joseph and Trebinski, Muriel Theresa.

16B161. **Kargus, Leah.**

Leah was the daughter of Kargus, Gary and Trebinski, Brenda.

16B162. **Kargus, Mathew.**

Mathew was the son of Kargus, Gary and Trebinski, Brenda.

16B171. **Byrnes, Shelly.**

Shelly was the daughter of Byrnes, Thomas and Trebinski, Annette.

16B181. **Trebinski, Sara Jane.**

Sara Jane was the daughter of Trebinski, Clarence P and Sclawtch, Meria.

16B182. **Trebinski, Adam.**

Adam was the son of Trebinski, Clarence P and Sclawtch, Meria.

176221. **Farrell, Preston Joseph.**

Preston Joseph was born in 1992. Preston Joseph is the son of Farrell, Calvin and Lutchman, Asha Leigh.

176222. **Farrell, Jaylyn Brooke Marie.**

Jaylyn Brooke Marie was born in 1995. Jaylyn Brooke Marie is the daughter of Farrell, Calvin and Lutchman, Asha Leigh.

181211. **Yantha, Thomas.**

Thomas was born on 29 Dec 1981. Thomas is the son of Yantha, Gary and Kilore, Debrah.

181221. **Burchat, Nicole Rose.**

Nicole Rose was born on 20 Jan 1981 in North Cobalt, Ontario. Nicole Rose is the daughter of Burchat, Peter and Yantha, Beverly.

181222. **Burchat, Amy.**

Amy was born on 13 Nov 1982. Amy is the daughter of Burchat, Peter and Yantha, Beverly.

181231. **Burchat, Shane.**

Shane was born on 21 Sep 1979. Shane is the son of Burchat, Francis Joseph and Yantha, Donna.

181232. **Burchat, Sarah.**

Sarah was born on 11 Aug 1983. Sarah is the daughter of Burchat, Francis Joseph and Yantha, Donna.

181251. **Mallete, Jordan.**

Jordan was born on 22 Aug 1984. Jordan is the son of Mallete, Steve and Yantha, Yvanne.

181252. **Mallete, Blake.**

Blake was born on 17 Jan 1986. Blake is the son of Mallete, Steve and Yantha, Yvanne.

19A111. **Yantha, Kaylie.**

Kaylie was the daughter of Yantha, Daniel J P and Pierce, Jennifer Louise.

1C3211. **Stoppa, Jonathan.**

Jonathan was born on 11 May 1999. Jonathan is the son of Stoppa, Edward Dominic and Prince, Beverley Ann.

1C3221. **Stamplecoski, Jason John.**

Jason John was born on 3 Jun 1992. He died on 3 Jun 1992. He was buried on 3 Jun 1992 in St Mary's Cemetery, Wilno, Ontario. Jason John was the son of Stamplecoski, Ronald Alphonse and Prince, Darlene.

1C3222. **Stamplecoski, Nicholas Ronald.**

Nicholas Ronald was born on 15 Nov 1993. Nicholas Ronald is the son of Stamplecoski, Ronald Alphonse and Prince, Darlene.

1C3223. **Stamplecoski, Emily Ann.**

Emily Ann was born on 11 Oct 1995. Emily Ann is the daughter of Stamplecoski, Ronald Alphonse and Prince, Darlene.

1C3224. **Stamplecoski, Joseph Thomas.**

Joseph Thomas was born on 23 Jul 1999. Joseph Thomas is the son of Stamplecoski, Ronald Alphonse and Prince, Darlene.

1C3231. **Prince, Justin James.**

Justin James was born on 23 Feb 1994. Justin James is the son of Prince, James Anthony and August, Joanne Carrie.

1C3232. **Prince, Jeremy Russell.**

Jeremy Russell was born on 23 Jan 1998. Jeremy Russell is the son of Prince, James Anthony and August, Joanne Carrie.

1C3233. **Prince, Emma Taylor.**

Emma Taylor was born on 23 Jul 2000. Emma Taylor is the daughter of Prince, James Anthony and August, Joanne Carrie.

1C3241. **Prince, Brandon John.**

Brandon John was born on 6 Jul 1996. Brandon John is the son of Prince, John Joe and Prince, Lorraine Theresa.

1C3242. **Prince, Nathan Joseph.**

Nathan Joseph was born on 4 Apr 1997. Nathan Joseph is the son of Prince, John Joe and Prince, Lorraine Theresa.

1C3243. **Prince, Travis Matthew.**

Travis Matthew was born on 9 Feb 2001. Travis Matthew is the son of Prince, John Joe and Prince, Lorraine Theresa.

1C3261. **Prince, Hannah.**

Hannah was born on 17 Jun 2001. Hannah is the daughter of Prince, Michael Joseph and Waito, Audrey.

192321. **Finnerty, Kevin Michael.**

Kevin Michael was born on 16 May 1985. Kevin Michael is the son of Finnerty, Michael John and Young, Joanne Ruth.

192322. **Finnerty, Darryl Matthew.**

Darryl Matthew was born on 25 Feb 1987. Darryl Matthew is the son of Finnerty, Michael John and Young, Joanne Ruth.

192341. **Mosco, Jessica Marie Finnerty.**

Jessica Marie Finnerty was born on 23 Jul 1986. Jessica Marie Finnerty is the daughter of Mosco, Terrence William and Finnerty, Sandra Marie.

192342. **Mosco, Joshua William Finnerty.**

Joshua William Finnerty was born on 3 Mar 1988. Joshua William Finnerty is the son of Mosco, Terrence William and Finnerty, Sandra Marie.

192411. **Wylie, David Geoffrey.**

David Geoffrey was born on 21 Nov 1978. David Geoffrey is the son of Wylie, David and Yantha, Margaret Mary. He married Miller, April Jean Mignonne on 29 Jun 2002.

Spouse: Miller, April Jean Mignonne.

April Jean Mignonne was born on 12 Apr 1979. She married Wylie, David Geoffrey on 29 Jun 2002.

Children of Miller, April Jean Mignonne and Wylie, David Geoffrey

i. Wylie, Brady Dennis [1924111]. He was born on 1 May 2002.

ii. Wylie, Cameron Dominic [1924112]. He was born on 12 Feb 2006.

iii. Wylie, Preston [1924113]. He was born on 26 Oct 2008.

192412. **Wylie, Cassandra Dawn.**

Cassandra Dawn was born on 3 Jul 1980. Cassandra Dawn is the daughter of Wylie, David and Yantha, Margaret Mary. She married DeVries, Christopher.

Spouse: DeVries, Christopher.

He married Wylie, Cassandra Dawn.

Children of Wylie, Cassandra Dawn and DeVries, Christopher

i. DeVries, Hunter Stanley [1924121]. He was born on 15 Jul 2008.

192413. **Wylie, Cody Victor.**

Cody Victor was born on 14 Dec 1992. Cody Victor is the son of Wylie, David and Yantha, Margaret Mary.

192421. **Yantha, Justin Chase.**

Justin Chase was born on 24 Feb 1982. Justin Chase is the son of Yantha, Audrey Ann.

192431. **Yantha, Sarah.**

Sarah was born on 20 Sep 1985. Sarah is the daughter of Yantha, Randolph Angus and Robinson, Deborah Kathleen. She married Gauthier, Matt.

Spouse: Gauthier, Matt.

Matt was born on 30 Oct 1984. He married Yantha, Sarah.

Children of Yantha, Sarah and Gauthier, Matt

i. Gauthier, Hailey [1924311]. She was born on 7 Mar 2009.

192432. **Yantha, Jeremy Randolph.**

Jeremy Randolph was born on 15 Jul 1987. Jeremy Randolph is the son of Yantha, Randolph Angus and Robinson, Deborah Kathleen.

192441. **Shorret, Benjamin Joseph.**

Benjamin Joseph was born on 14 Dec 1975. Benjamin Joseph is the son of Shorret, Joseph Steven and Yantha, Christine Jean.

192442. **Shorrtt, Adam Daniell.**

Adam Daniell was born on 10 Dec 1977. Adam Daniell is the son of Shorret, Joseph Steven and Yantha, Christine Jean. He married McKay, Mary on 25 Sep 2005.

Spouse: McKay, Mary.

She married Shorrtt, Adam Daniell on 25 Sep 2005.

Children of McKay, Mary and Shorrtt, Adam Daniell

i. Shorrtt, Brandon Brian [1924421]. He was born in Jun 2000.

ii. Shorrtt, Jeffery [1924422]. He was born in Jan 2003.

192451. **Yantha, Larissa Nicole.**

Larissa Nicole was born on 23 May 1995. Larissa Nicole is the daughter of Yantha, Clement George and Rock, Pamela Jean.

192452. **Yantha, Ryley Derek.**

Ryley Derek was born on 26 Nov 1997. Ryley Derek is the son of Yantha, Clement George and Rock, Pamela Jean.

192511. **Yantha, Stephen Anthony.**

Stephen Anthony was born on 3 Mar 1973. Stephen Anthony is the son of Yantha, Stephen Michael and Eisenmenger, Carol Anne.

192512. **Yantha, Michael Francis.**

Michael Francis was born on 13 Jun 1976. Michael Francis is the son of Yantha, Stephen Michael and Eisenmenger, Carol Anne. He married Bartlett, Anna. He also married White , Cari on 12 Oct 2003.

Relationship with: Bartlett, Anna.

She married Yantha, Michael Francis.

Children of Bartlett, Anna and Yantha, Michael Francis

i. Barlow, Ethan Xavier George [1925121]. He was born on 13 Jun 1966.

Spouse: White , Cari.

Cari was born on 6 Jun 1973. She married Yantha, Michael Francis on 12 Oct 2003.

Children of White , Cari and Yantha, Michael Francis

i. Yantha, Jorja Jeanette [1925122]. She was born on 1 Nov 2007.

192513. **Yantha, Paul James.**

Paul James was born on 14 Oct 1977. Paul James is the son of Yantha, Stephen Michael and Eisenmenger, Carol Anne. He married Brueckner, Angela.

Spouse: Brueckner, Angela.

She married Yantha, Paul James.

Children of Brueckner, Angela and Yantha, Paul James

i. Yantha, Anthony [1925131].

ii. Yantha, Alexander [1925132].

iii. Yantha, Alicia [1925133].

iv. Yantha, Aden Joel [1925134]. He was born on 25 Jun 2010.

192521. **Weber, Dana.**

Dana was born on 24 Sep 1979. Dana is the son of Weber, Kenneth and Yantha, Kathleen Mary. He married Boyle, Patricia on 23 Jun 2006.

Spouse: Boyle, Patricia.

She married Weber, Dana on 23 Jun 2006.

Children of Boyle, Patricia and Weber, Dana

i. Weber, Aron Michael [1925211]. He was born on 16 Apr 2007.

ii. Weber, Jane Ellizabeth [1925212]. She was born on 24 May 2008.

iii. Weber, Emma Abigail [1925213]. She was born on 11 Aug 2009.

192522. **Weber, Jessica Elaine.**

Jessica Elaine was born on 27 Jan 1984. Jessica Elaine is the daughter of Weber, Kenneth and Yantha, Kathleen Mary.

192523. **Weber, Abigail Ann.**

Abigail Ann was born on 30 Dec 1992. Abigail Ann is the daughter of Weber, Kenneth and Yantha, Kathleen Mary.

192524. **Weber, Caleb John.**

Caleb John was born on 25 Jan 1994. Caleb John is the son of Weber, Kenneth and Yantha, Kathleen Mary.

192531. **Yantha, Brian.**

Brian was born on 25 May 1991. Brian is the son of Yantha, Daniel John Walter and Peters, Sheena.

192541. **Yantha, Joshua Ryan.**

Joshua Ryan was born on 6 Jul 1985. Joshua Ryan is the son of unknown, Bruce and Yantha, Elizabeth Helen Marie.

192551. **Sproule Yantha, Shawn.**

Shawn was the son of Yantha, Anthony Robert and Doucette (Sproule), Donna.

192552. **Sproule Yantha, Troy.**

Troy was the son of Yantha, Anthony Robert and Doucette (Sproule), Donna.

192611. **Bradford, Jonathan Andrew.**

Jonathan Andrew was born on 15 Oct 1982. Jonathan Andrew is the son of Bradford, Dale Allen and Yantha, Ann Louise.

192612. **Bradford, Christine Louise.**

Christine Louise was born on 22 Feb 1985. Christine Louise is the daughter of Bradford, Dale Allen and Yantha, Ann Louise. She married Giroux, Guy Albert on 13 Sep 2008.

Spouse: Giroux, Guy Albert.

Guy Albert was born on 23 Nov 1982. He married Bradford, Christine Louise on 13 Sep 2008.

Children of Bradford, Christine Louise and Giroux, Guy Albert

i. Giroux, Austin Hunter [1926121]. He was born on 20 Jul 2009.

192621. **Eaton, Andrew Robert.**

Andrew Robert was born on 26 Nov 2003. Andrew Robert is the son of Eaton, Robert Joseph and Yantha, Lorraine Lynn.

192622. **Eaton, Jennifer Lynn.**

Jennifer Lynn was born on 16 Sep 2005. Jennifer Lynn is the daughter of Eaton, Robert Joseph and Yantha, Lorraine Lynn.

193111. **Nesbitt, Ian Earnest.**

Ian Earnest was the son of Nesbitt, Earnest H and Jamieson, Mary Elizabeth Ann.

193112. **Nesbitt, Jane Elizabeth.**

Jane Elizabeth was the daughter of Nesbitt, Earnest H and Jamieson, Mary Elizabeth Ann. She married Angelo, Anthony.

Spouse: Angelo, Anthony.

He married Nesbitt, Jane Elizabeth.

Children of Nesbitt, Jane Elizabeth and Angelo, Anthony

i. Angelo, Grace Helen Elizabeth [1931121].

193113. **Nesbitt, Brian Kenneth.**

Brian Kenneth was the son of Nesbitt, Earnest H and Jamieson, Mary Elizabeth Ann.

193121. **Jamieson, R Lorne.**

R Lorne was the son of Jamieson, Wayne Arthur and Ellen, Mary. He married Bolten, Tammy.

Relationship with: Bolten, Tammy.

She married Jamieson, R Lorne.

Children of Bolten, Tammy and Jamieson, R Lorne

i. Jamieson, Aaron [1931211].

193131. **Baillie, Paul.**

Paul was the son of Baillie, unknown and Jamieson, Deborah Louise. He married unknown, Lynn.

Spouse: unknown, Lynn.

She married Baillie, Paul.

Children of unknown, Lynn and Baillie, Paul

i. Baillie, Frank [1931311].

ii. Baillie, Jackqueline [1931312].

193132. **Dickson, Matthew Alexander.**

Matthew Alexander was the son of Dickson, David and Jamieson, Deborah Louise.

193141. **Hill, Tara Lee.**

Tara Lee was born on 22 Aug 1976 in Pembroke, Ontario. She died on 18 Jul 1997 in Renfrew, Ontario at the age of 20 years. Tara Lee was the daughter of Hill, Paul F and Jamieson, Dianne Sharron.

193142. **Hill, Trevor Jamieson.**

Trevor Jamieson was the son of Hill, Paul F and Jamieson, Dianne Sharron.

193143. **Hill, Travis.**

Travis was the son of Hill, Paul F and Jamieson, Dianne Sharron.

193211. **Herrick, Robert James.**

Robert James was born on 28 May 1979. Robert James is the son of Herrick, Patrick A and Cybulski, Suzanne.

193212. **Herrick, Maureen Elizabeth.**

Maureen Elizabeth was the daughter of Herrick, Patrick A and Cybulski, Suzanne.

193221. **Sulpher, Michael.**

Michael was the son of Sulpher, David and Cybulski, Caroline.

193222. **Sulpher, Brian.**

Brian was the son of Sulpher, David and Cybulski, Caroline.

193223. **Sulpher, Daniel.**

Daniel was the son of Sulpher, David and Cybulski, Caroline.

193231. **Fleury, Victoria.**

Victoria was born on 22 Jul 1981. Victoria is the daughter of Fleury, Donald and Cybulski, Audrey. She married Landert, Renie.

Spouse: Landert, Renie.

He married Fleury, Victoria.

193232. **Fleury, Ashley.**

Ashley was born on 1 Apr 1984. Ashley is the daughter of Fleury, Donald and Cybulski, Audrey.

193233. **Fleury, Danielle.**

Danielle was born on 23 Jun 1986. Danielle is the daughter of Fleury, Donald and Cybulski, Audrey.

193234. **Fleury, Nathan.**

Nathan was born on 26 Nov 1987. Nathan is the son of Fleury, Donald and Cybulski, Audrey.

193241. **Cybulski, Laurie.**

Laurie was the daughter of Cybulski, Kevin and Cybulski, Diane Lavigne. She married Beaudoin, Jean on 14 Jul 2001.

Spouse: Beaudoin, Jean.

He married Cybulski, Laurie on 14 Jul 2001.

Children of Cybulski, Laurie and Beaudoin, Jean

i. Beaudoin, Samantha [1932411]. She was born on 23 Apr 1995.

ii. Beaudoin, Bobbie [1932412]. She was born on 15 Jun 1997.

iii. Beaudoin, Emma [1932413]. She was born on 4 Dec 2004.

193242. **Cybulski, Kyle.**

Kyle was the son of Cybulski, Kevin and Cybulski, Diane Lavigne.

193251. **Seeley, Kayla.**

Kayla was born on 4 Nov 1988. Kayla is the daughter of Seeley, Ronald and Cybulski, Theresa.

193252. **Seeley, Justin.**

Justin was born on 7 Mar 1990. Justin is the son of Seeley, Ronald and Cybulski, Theresa.

193253. **Seeley, Amanda.**

Amanda was born on 30 Oct 1991. Amanda is the daughter of Seeley, Ronald and Cybulski, Theresa.

193261. **Reaney, Candace Rose.**

Candace Rose was born on 7 May 2001. Candace Rose is the daughter of Reaney, Christopher and Cybulski, Jennifer.

193262. **Reaney, Lauren.**

Lauren was born on 7 May 2001. Lauren is the son of Reaney, Christopher and Cybulski, Jennifer.

193311. **Beach, Julie Ann.**

Julie Ann was born on 29 Feb 1988. Julie Ann is the daughter of Beach, John Albert and Rice, Rose Mabel.

193312. **Beach, Jordan Michael.**

Jordan Michael was born on 29 May 1989. Jordan Michael is the son of Beach, John Albert and Rice, Rose Mabel.

193313. **Beach, jessica Rose.**

jessica Rose was born on 9 Sep 1991. jessica Rose is the daughter of Beach, John Albert and Rice, Rose Mabel.

193314. **Beach, Collin James.**

Collin James was born on 8 Jan 1995. Collin James is the son of Beach, John Albert and Rice, Rose Mabel.

193315. **Beach, Rachel Kathryn.**

Rachel Kathryn was born on 21 Mar 2001. Rachel Kathryn is the daughter of Beach, John Albert and Rice, Rose Mabel.

193321. **Briscoe, Evan Cecil.**

Evan Cecil was born on 8 Jan 1993. Evan Cecil is the son of Briscoe, Richard Cecil and Rice, Mary Catherine.

193322. **Briscoe, Adman Michael.**

Adman Michael was born on 23 Jul 1994. Adman Michael is the son of Briscoe, Richard Cecil and Rice, Mary Catherine.

193323. **Briscoe, Chad Richard.**

Chad Richard was born on 16 Oct 1996. Chad Richard is the son of Briscoe, Richard Cecil and Rice, Mary Catherine.

193331. **Rice, McLean Michael.**

McLean Michael was born on 6 Jun 2000. McLean Michael is the son of Rice, Michael John and Price, Erica Elizabeth.

193332. **Rice, Kinly Patricia.**

Kinly Patricia was born on 21 Apr 2001. Kinly Patricia is the daughter of Rice, Michael John and Price, Erica Elizabeth.

193333. **Rice, Mason.**

Mason was born on 10 Feb 2005. Mason is the son of Rice, Michael John and Price, Erica Elizabeth.

194121. **Peplinski, Erin.**

Erin was born in 1987. Erin is the daughter of Peplinski, Jim and Esplen, Catherine.

194122. **Peplinski, Matthew.**

Matthew was born on 7 Oct 1988. Matthew is the son of Peplinski, Jim and Esplen, Catherine.

194123. **Peplinski, Anny.**

Anny was born on 16 Jan 1991. Anny is the daughter of Peplinski, Jim and Esplen, Catherine.

194124. **Peplinski, James Quinn.**

James Quinn was born on 25 Apr 1993. James Quinn is the son of Peplinski, Jim and Esplen, Catherine.

194131. **Peplinski, Jacob.**

Jacob was born on 3 Nov 1995 in Bangkok, Thailand. Jacob is the son of Peplinski, Michael and McElheron, Paola.

Notes for Peplinski, Jacob

Jacob was born in Bangkok, Thailand. He is a 4th Great Grandson of Jacob Peplinski Sr. who was born 1801 in Poland.

194132. **Peplinski, Anastasia.**

Anastasia was born on 7 Apr 1998. Anastasia is the daughter of Peplinski, Michael and McElheron, Paola.

194141. **Peplinski, Caroline Anne.**

Caroline Anne was born on 23 Oct 1995. Caroline Anne is the daughter of Peplinski, Edward and Balzun, Dr. Margaret.

194142. **Peplinski, Mary.**

Mary was born on 23 Oct 1997. Mary is the daughter of Peplinski, Edward and Balzun, Dr. Margaret.

194143. **Peplinski, Jack.**

Jack was born on 24 Mar 2001. Jack is the son of Peplinski, Edward and Balzun, Dr. Margaret.

194211. **Farro, Sarah.**

Sarah was born on 11 Jul 1997. Sarah is the daughter of Farro, Ronald and Madigan, Lorraine.

194212. **Farro, Ryan.**

Ryan was born on 15 Jun 2000. Ryan is the son of Farro, Ronald and Madigan, Lorraine.

194311. **Van Decker, Vanessa Angelica.**

Vanessa Angelica was born on 24 Apr 1996. Vanessa Angelica is the daughter of Van Decker, Denis and Madigan, Maureen.

194321. **Madigan, Christine.**

Christine was born on 13 May 1990. Christine is the daughter of Madigan, Kevin and Moore, Debbie.

194322. **Madigan, Bradley.**

Bradley was born on 18 Mar 1992. Bradley is the son of Madigan, Kevin and Moore, Debbie.

194323. **Madigan, Michael.**

Michael was born on 28 Aug 1994. Michael is the son of Madigan, Kevin and Moore, Debbie.

194331. **Madigan, Joseph.**

Joseph was the son of Madigan, Robert and La Bouda, Trish.

194332. **Madigan, Bridgid.**

Bridgid was the daughter of Madigan, Robert and La Bouda, Trish.

194341. **Madigan, Julia.**

Julia was born on 10 Jul 1996. Julia is the daughter of Madigan, John and Kurtz, Lynn.

194342. **Madigan, John John.**

John John was born on 15 Aug 1998. John John is the son of Madigan, John and Kurtz, Lynn.

195111. **Peplinski, Camille Sarah.**

Camille Sarah was born on 25 Mar 1994. Camille Sarah is the daughter of Peplinski, David and Towes, Allison.

195112. **Peplinski, Evan David.**

Evan David was born on 17 Jun 1996. Evan David is the son of Peplinski, David and Towes, Allison.

195113. **Peplinski, Alanna Susan.**

Alanna Susan was born on 23 Jun 1999. Alanna Susan is the daughter of Peplinski, David and Towes, Allison.

195121. **DeDecker, Jadelyn.**

Jadelyn was born on 31 Oct 1992. Jadelyn is the daughter of DeDecker, Edward Emille and Peplinski, Donna.

195122. **DeDecker, Elise Katherine.**

Elise Katherine was born on 8 Apr 1996. Elise Katherine is the daughter of DeDecker, Edward Emille and Peplinski, Donna.

195123. **DeDecker, Breaden Edward.**

Breaden Edward was born on 13 Sep 2000. Breaden Edward is the son of DeDecker, Edward Emille and Peplinski, Donna.

195131. **Slemko, Matthew Steven.**

Matthew Steven was born on 1 Jul 2002. Matthew Steven is the son of Slemko, Gordon Simon and Peplinski, Sandra.

195311. **Vaudrie, Keely.**

Keely was born on 8 Jul 1998. Keely is the daughter of Vaudrie, Robb and unknown, Kathy.

195321. **Bourget, Rebecca.**

Rebecca was born on 9 Mar 1994. Rebecca is the daughter of Bourget, Lawrence and Tardiff, Gabrielle.

195322. **Bourget, Morgan.**

Morgan was born on 23 Sep 1996. Morgan is the daughter of Bourget, Lawrence and Tardiff, Gabrielle.

196111. **Mohr, Alexander.**

Alexander was the son of Mohr, Tim and Burchat, Agnes.

196112. **Mohr, Adam.**

Adam was the son of Mohr, Tim and Burchat, Agnes.

196121. **Norcia, Mathew.**

Mathew was the son of Norcia, Tony and Burchat, Patricia.

196122. **Norcia, Michael.**

Michael was the son of Norcia, Tony and Burchat, Patricia.

196131. **Petrie, Katie Agnes.**

Katie Agnes was born on 19 Feb 1991. Katie Agnes is the daughter of Petrie, Randy and Burchat, Martha Loretta.

196132. **Petrie, Samuel John.**

Samuel John was born on 30 Apr 1993. Samuel John is the son of Petrie, Randy and Burchat, Martha Loretta.

196141. **Burchat, Aaron Anthony.**

Aaron Anthony was born on 18 Feb 1985. Aaron Anthony is the son of Burchat, Robert Valentine and Tomasini, Sylvia Emily. He married Thompson, Lindy.

Spouse: Thompson, Lindy.

She married Burchat, Aaron Anthony.

Children of Thompson, Lindy and Burchat, Aaron Anthony

i. Burchat, London Belle [1961411]. She was born in 2005.

196142. **Burchat, Jessica Ann.**

Jessica Ann was born on 1 Apr 1987. Jessica Ann is the daughter of Burchat, Robert Valentine and Tomasini, Sylvia Emily.

196143. **Burchat, Joshua Nicholas.**

Joshua Nicholas was born on 26 Jul 1989. Joshua Nicholas is the son of Burchat, Robert Valentine and Tomasini, Sylvia Emily.

196144. **Burchat, Benjamin William.**

Benjamin William was born on 29 Dec 1991. Benjamin William is the son of Burchat, Robert Valentine and Tomasini, Sylvia Emily.

196145. **Burchat, Alyssa Marie.**

Alyssa Marie was the daughter of Burchat, Robert Valentine and Tomasini, Sylvia Emily.

196151. **Bloski, Emily.**

Emily was the daughter of Bloski, David and Burchat, Maureen.

196152. **Bloski, Meaghen.**

Meaghen was the daughter of Bloski, David and Burchat, Maureen.

196153. **Bloski, Anna.**

Anna was the daughter of Bloski, David and Burchat, Maureen.

196154. **Bloski, William.**

William was the son of Bloski, David and Burchat, Maureen.

196161. **Burchat, Christopher Porter.**

Christopher Porter was born on 22 Jun 1993. Christopher Porter is the son of Burchat, Andrerw and Porter, Cathy Sue.

196162. **Burchat, Natalie Anne.**

Natalie Anne was born on 22 Feb 1995. Natalie Anne is the daughter of Burchat, Andrerw and Porter, Cathy Sue.

196171. **Burchat, Caroline.**

Caroline was the daughter of Burchat, Patrick and Bunton, Marry.

196172. **Burchat, Patrick.**

Patrick was the son of Burchat, Patrick and Bunton, Marry.

196181. **Mask, Lauren Marie.**

Lauren Marie was born on 14 Dec 1996. Lauren Marie is the daughter of Mask, Bryan Robert and Burchat, Theresa Roseanne.

196191. **Bruder, Claudia.**

Claudia was born on 27 Jan 2000. Claudia is the daughter of Bruder, Dave Marc and Burchat, Sylvia Monica.

196192. **Bruder, Nicholas John.**

Nicholas John was born on 24 Jan 2005. Nicholas John is the son of Bruder, Dave Marc and Burchat, Sylvia Monica.

196211. **Burchat, Anthony.**

Anthony was born on 31 Jan 1986. Anthony is the son of Burchat, Gerard and Tomasini, Marina.

196212. **Burchat, John A.**

John A was born on 12 May 1987. John A is the son of Burchat, Gerard and Tomasini, Marina.

196213. **Burchat, Joseph.**

Joseph was born on 23 Dec 1988. Joseph is the son of Burchat, Gerard and Tomasini, Marina.

196214. **Burchat, Catherine.**

Catherine was born on 31 Jul 1990. Catherine is the daughter of Burchat, Gerard and Tomasini, Marina.

196215. **Burchat, Gabriel.**

Gabriel was born on 12 Dec 1991. Gabriel is the son of Burchat, Gerard and Tomasini, Marina.

196216. **Burchat, James.**

James was born on 16 Jun 1993. James is the son of Burchat, Gerard and Tomasini, Marina.

196217. **Burchat, William.**

William was born on 5 Apr 1995. William is the son of Burchat, Gerard and Tomasini, Marina.

196218. **Burchat, Anne.**

Anne was born on 27 Dec 1996. Anne is the daughter of Burchat, Gerard and Tomasini, Marina.

196219. **Burchat, Nathaniel.**

Nathaniel was born on 17 Aug 1999. Nathaniel is the son of Burchat, Gerard and Tomasini, Marina.

19621A. **Burchat, Jeremy.**

Jeremy was born on 20 Feb 2002. Jeremy is the son of Burchat, Gerard and Tomasini, Marina.

196221. **Yutronkie, Marian.**

Marian was born on 18 Nov 1987. Marian is the daughter of Yutronkie, Kevin and Burchat, Edna.

196222. **Yutronkie, Christine.**

Christine was born on 30 Sep 1990. Christine is the daughter of Yutronkie, Kevin and Burchat, Edna.

196231. **Pecoskie, Stephen.**

Stephen was born on 22 Jan 1990. Stephen is the son of Pecoskie, Brian and Burchat, Elizabeth Martha.

196232. **Pecoskie, Nicholas.**

Nicholas was born on 2 Jul 1991. Nicholas is the son of Pecoskie, Brian and Burchat, Elizabeth Martha.

196233. **Pecoskie, Francis.**

Francis was born on 19 Jan 1993. Francis is the son of Pecoskie, Brian and Burchat, Elizabeth Martha.

196234. **Pecoskie, Rachel.**

Rachel was born on 14 Feb 1996. Rachel is the daughter of Pecoskie, Brian and Burchat, Elizabeth Martha.

196235. **Pecoskie, Mariah.**

Mariah was born on 23 May 2000. Mariah is the daughter of Pecoskie, Brian and Burchat, Elizabeth Martha.

196311. **Bloski, Mary Catherine.**

Mary Catherine was born on 18 Sep 1986. Mary Catherine is the daughter of Bloski, Michael and Murack, Catherine.

196312. **Bloski, Theresa Ann.**

Theresa Ann was born on 13 Nov 1994. Theresa Ann is the daughter of Bloski, Michael and Murack, Catherine.

196321. **Murack, Andrew Peter.**

Andrew Peter was born on 17 Nov 1989. Andrew Peter is the son of Murack, Anthony Joseph and Trebinski, Muriel Theresa.

196322. **Murack, William Clarence.**

William Clarence was born on 22 Dec 1994. William Clarence is the son of Murack, Anthony Joseph and Trebinski, Muriel Theresa.

196331. **Murack, Michael Jr.**

Michael Jr was the son of Murack, Michael and Teevens, Colleen.

196332. **Murack, Brandon.**

Brandon was the son of Murack, Michael and Teevens, Colleen.

196411. **Kutchkoskie, Christopher.**

Christopher was born on 30 May 1978. Christopher is the son of Kutchkoskie, Patrick and Bloski, Lorraine.

196412. **Kutchkoskie, Amanda.**

Amanda was born on 24 Aug 1982. Amanda is the daughter of Kutchkoskie, Patrick and Bloski, Lorraine.

196413. **Kutchkoskie, David.**

David was born on 21 Oct 1987. David is the son of Kutchkoskie, Patrick and Bloski, Lorraine.

196431. **Shulist, Laura.**

Laura was born on 29 Jun 1999. Laura is the daughter of Shulist, Greg and Kutchkoskie, Rita.

196441. **Kutchkoskie, Skyler.**

Skyler was born on 12 Oct 1992. Skyler is the son of Kutchkoskie, Hilary and Bloski, Wendy.

196442. **Kutchkoskie, Olivia.**

Olivia was born on 24 Nov 1994. Olivia is the daughter of Kutchkoskie, Hilary and Bloski, Wendy.

196443. **Kutchkoskie, Samuel.**

Samuel was born on 9 Jun 2000. Samuel is the son of Kutchkoskie, Hilary and Bloski, Wendy.

196444. **Kutchkoskie, Isaac.**

Isaac was born on 24 Oct 2006. Isaac is the son of Kutchkoskie, Hilary and Bloski, Wendy.

196451. **Summers, Russel M.**

Russel M was born on 9 Feb 1995 in Pembroke General Hospital, Pembroke, Ontario. Russel M is the son of Summers, Michael and Kutchkoskie, Christine.

196452. **Summers, Robyn Cathryn.**

Robyn Cathryn was born on 13 Dec 1996 in Pembroke General Hospital, Pembroke, Ontario. Robyn Cathryn is the daughter of Summers, Michael and Kutchkoskie, Christine.

196453. **Summers, Mitchell.**

Mitchell was born on 20 Jan 2000. Mitchell is the son of Summers, Michael and Kutchkoskie, Christine.

197131. **Smith, Zachary.**

Zachary was born on 13 Nov 1999. Zachary is the son of Smith, Jeff and Yakabuski, Ann Marie.

197132. **Smith, Brayden.**

Brayden was the son of Smith, Jeff and Yakabuski, Ann Marie.

197211. **Bronfman-Stoiaov, Anna Michaela.**

Anna Michaela was born on 8 Mar 2007. Anna Michaela is the daughter of Bronfman-Stoiaov, Michael and Larkin, Erin M.

197351. **Ryan, Evelyn Caroll-Ryan.**

Evelyn Caroll-Ryan was born on 18 Jun 2002. Evelyn Caroll-Ryan is the daughter of Ryan, Kevin G and Carroll, Nancy.

197321. **Ryan, Christopher.**

Christopher was born on 15 Mar 1993 in Barry's Bay, Ontario. Christopher is the son of Ryan, Thomas G and Borutski, Dianne.

197322. **Ryan, Amanda Mary.**

Amanda Mary was born on 4 Oct 2001. Amanda Mary is the daughter of Ryan, Thomas G and Borutski, Dianne.

197331. **Ryan, Spencer.**

Spencer was born on 22 Jan 2002. Spencer is the son of Ryan, Gregory J and Aide, Kimberly.

197332. **Ryan, Isabelle.**

Isabelle was born on 16 Jan 2007. Isabelle is the daughter of Ryan, Gregory J and Aide, Kimberly.

197333. **Ryan, Anthony.**

Anthony was the son of Ryan, Gregory J and Aide, Kimberly.

197334. **Aide, Christopher.**

Christopher was the son of Ryan, Gregory J and Aide, Kimberly.

197335. **Aide, Sydney.**

Sydney was the son of Ryan, Gregory J and Aide, Kimberly.

197336. **Aide, Amanda.**

Amanda was the daughter of Ryan, Gregory J and Aide, Kimberly.

197351. **Ryan, Evelyn Caroll-Ryan.**

Evelyn Caroll-Ryan was born on 18 Jun 2002. Evelyn Caroll-Ryan is the daughter of Ryan, Kevin G and Carroll, Nancy.

198111. **Nychuk, Jennifer G.**

Jennifer G. was born on 19 Aug 1981. Jennifer G. is the son of Nychuk, Richard N. and Guindon, Catherine E..

198112. **Nychuk, Chistopher R.**

Chistopher R. was born on 15 Feb 1984. Chistopher R. is the son of Nychuk, Richard N. and Guindon, Catherine E..

198211. **Preston, Nicholas D.**

Nicholas D. was born on 16 Oct 1984. Nicholas D. is the son of Preston, Kevin L. and Welch, Laura.

198212. **Preston, Leslie D.**

Leslie D. was born on 23 May 1986. Leslie D. is the daughter of Preston, Kevin L. and Welch, Laura.

198213. **Preston, Kelly Nicole.**

Kelly Nicole was born on 13 Oct 1990. Kelly Nicole is the daughter of Preston, Kevin L. and Howser, Shelley F..

198214. **Preston, Jason A.**

Jason A. was born on 9 Sep 1992. Jason A. is the son of Preston, Kevin L. and Howser, Shelley F..

198221. **Stout, Janell Marie.**

Janell Marie was born on 7 Aug 1980. Janell Marie is the daughter of Stout, Donald Lee and Preston,

Debra Lynn.

198222. **Stout, Michelle Lee.**

Michelle Lee was born on 11 May 1982. Michelle Lee is the daughter of Stout, Donald Lee and Preston, Debra Lynn.

198223. **Stout, Joshua J. E.**

Joshua J. E. was born on 15 Mar 1984. Joshua J. E. is the son of Stout, Donald Lee and Preston, Debra Lynn.

198224. **Stout, Travis A.**

Travis A. was born on 6 Nov 1987. Travis A. is the son of Stout, Donald Lee and Preston, Debra Lynn.

198231. **Donner, Nathan L.**

Nathan L. was born on 27 Sep 1981. Nathan L. is the son of Donner, Carl and Preston, Jennifer A.

198232. **Preston, Amanda M.**

Amanda M. was born on 2 Aug 1987. Amanda M. is the daughter of Preston, Jennifer A.

198233. **Preston, Amber R.**

Amber R. was born on 6 Apr 1989. Amber R. is the daughter of Preston, Jennifer A.

198241. **Guenther, Nelson M.**

Nelson M. was born on 9 Mar 1977. Nelson M. is the son of Preston, George R. and Guenther, Dianna.

198242. **Preston, James R.**

James R. was born on 11 Aug 1986. James R. is the son of Preston, George R. and Guenther, Dianna.

198311. **Puhalski, Curtis M.**

Curtis M. was born on 15 May 1993. Curtis M. is the son of Puhalski, Michael A. and Stegmaier, Krista A.

198411. **Allard, Lindsay A.**

Lindsay A. was born on 1 Dec 1983. Lindsay A. is the daughter of Allard, Norman C. and Rochon, Janet A.

198412. **Stewart, Mathiew.**

Mathiew was born on 10 Mar 1988. Mathiew is the son of Stewart, David and Rochon, Janet A.

198413. **Stewart, Jesse.**

Jesse was born on 29 Mar 1990. Jesse is the daughter of Stewart, David and Rochon, Janet A.

198421. **Rozon, Kevin R.**

Kevin R. was born on 13 Oct 1984. Kevin R. is the son of Rozon, Marcel and Rochon, Wendy A.

198422. **Hulgaard, Dylan C.**

Dylan C. was born on 12 Feb 1994. Dylan C. is the son of Hulgaard, Ken and Rochon, Wendy A.

198521. **Todosey, Jordon I.**

Jordon I. was born on 8 Feb 1995. Jordon I. is the daughter of Todosey, Wyane J. and Kosloff, Terri

Lyn.

198531. **Kosloff, Titus M.**

Titus M. was born on 16 May 1992. Titus M. is the son of Kosloff, Lee E and Borre, Michelle C.

19A111. **Yantha, Kaylie.**

Kaylie was the daughter of Yantha, Daniel J P and Pierce, Jennifer Louise.

19A121. **Surnoski, Skyler.**

Skyler was born on 12 Apr 1995. Skyler is the son of Surnoski, Mark and Pierce, Jennette.

19A122. **Surnoski, Branson.**

Branson was born on 28 Feb 1997. Branson is the son of Surnoski, Mark and Pierce, Jennette.

19C211. **Yelland, Brandyn.**

Brandyn was born on 25 May 1992. Brandyn is the son of Yelland, Gordon and Dutton, Arlene.

19C212. **Yelland, Jayme.**

Jayme was born on 19 Nov 1994. Jayme is the son of Yelland, Gordon and Dutton, Arlene.

1B3161. **Shires, Clayton.**

Clayton was the son of Shires, Michael and Biernaski, Lorraine.

1B3162. **Shires, Curtis.**

Curtis was the son of Shires, Michael and Biernaski, Lorraine.

1B6211. **Miemi, Brett.**

Brett was born on 15 Dec 1982. Brett is the son of Miemi, Leslie and Groom, Marcia. He married unknown, unknown.

Relationship with: unknown, unknown.

She married Miemi, Brett.

Children of unknown, unknown and Miemi, Brett

i. Niemi, Jackson [1B62111].

ii. Niemi, Franklin [1B62112].

iii. Niemi, George [1B62113].

1B6212. **Niemi, Lauren.**

Lauren was the daughter of Miemi, Leslie and Groom, Marcia.

1B6213. **Niemi, Paige.**

Paige was the daughter of Miemi, Leslie and Groom, Marcia.

1B6221. **Groom, Maegan.**

Maegan was the daughter of Groom, Andrew and unknown, Bonnie.

1B6222. **Groom, Kaitlin.**

Kaitlin was the daughter of Groom, Andrew and unknown, Bonnie.

1B8111. **Westerlaken, Shawn F.**

Shawn F was born on 11 Jun 1991. Shawn F is the son of Westerlaken, Fank J and Mather, Karen.

1B8112. **Alana, Lauren.**

Lauren was born on 23 May 1996. Lauren is the daughter of Westerlaken, Fank J and Mather, Karen.

1B8151. **Westerlaken, Jada.**

Jada was born on 6 Sep 2004. Jada is the son of Westerlaken, John A and Perkins, Karen.

1B8131. **Westerlaken, Annika Evelyn.**

Annika Evelyn was born on 26 Jun 2005. Annika Evelyn is the daughter of Westerlaken, Scott W and Greenough, Erin.

1B8151. **Westerlaken, Jada.**

Jada was born on 6 Sep 2004. Jada is the son of Westerlaken, John A and Perkins, Karen.

1B9111. **Jenne, Avery.**

Avery was the daughter of Jenne, Paul and Persi, Anne Marie.

1B9112. **Jenne, Melissa.**

Melissa was the daughter of Jenne, Paul and Persi, Anne Marie. She married Gomme, Andrew.

Relationship with: Gomme, Andrew.

He married Jenne, Melissa.

Children of Jenne, Melissa and Gomme, Andrew

i. Gomme, Kaitlin [1B91121].

ii. Gomme, Morgan [1B91122].

1C1211. **Lorbetski, Jacqueline.**

Jacqueline was the daughter of Lorbetski, David Nicholas and Huneault, Lynne.

1C1212. **Lorbetski, Nicholas.**

Nicholas was the son of Lorbetski, David Nicholas and Huneault, Lynne.

1C1311. **Gardiner, Alexandra Maygen.**

Alexandra Maygen was born on 5 Oct 1991. Alexandra Maygen is the daughter of Gardiner, Gerald Graham and Lorbetski, Sharon Ann.

1C1312. **Gardiner, Keenan Graham.**

Keenan Graham was born on 5 Jun 1993. Keenan Graham is the son of Gardiner, Gerald Graham and Lorbetski, Sharon Ann.

1C1411. **Galle, Josephine Mae.**

Josephine Mae was born on 18 Apr 2002. Josephine Mae is the daughter of Galle, Biagio Raffaele and Lorbetski, Karen Lynn.

1C3121. **Prince, Connor Andrew.**

Connor Andrew was born on 20 Dec 1998. Connor Andrew is the son of Prince, Andrew Edmund and Bonney, Mary Louise.

1C3122. **Prince, Edmund Ronald.**

Edmund Ronald was born on 4 Nov 2000. Edmund Ronald is the son of Prince, Andrew Edmund and Bonney, Mary Louise.

1C3211. **Stoppa, Jonathan.**

Jonathan was born on 11 May 1999. Jonathan is the son of Stoppa, Edward Dominic and Prince,

Beverley Ann.

1C3221. **Stamplecoski, Jason John.**

Jason John was born on 3 Jun 1992. He died on 3 Jun 1992. He was buried on 3 Jun 1992 in St Mary's Cemetery, Wilno, Ontario. Jason John was the son of Stamplecoski, Ronald Alphonse and Prince, Darlene.

1C3222. **Stamplecoski, Nicholas Ronald.**

Nicholas Ronald was born on 15 Nov 1993. Nicholas Ronald is the son of Stamplecoski, Ronald Alphonse and Prince, Darlene.

1C3223. **Stamplecoski, Emily Ann.**

Emily Ann was born on 11 Oct 1995. Emily Ann is the daughter of Stamplecoski, Ronald Alphonse and Prince, Darlene.

1C3224. **Stamplecoski, Joseph Thomas.**

Joseph Thomas was born on 23 Jul 1999. Joseph Thomas is the son of Stamplecoski, Ronald Alphonse and Prince, Darlene.

1C3231. **Prince, Justin James.**

Justin James was born on 23 Feb 1994. Justin James is the son of Prince, James Anthony and August, Joanne Carrie.

1C3232. **Prince, Jeremy Russell.**

Jeremy Russell was born on 23 Jan 1998. Jeremy Russell is the son of Prince, James Anthony and August, Joanne Carrie.

1C3233. **Prince, Emma Taylor.**

Emma Taylor was born on 23 Jul 2000. Emma Taylor is the daughter of Prince, James Anthony and August, Joanne Carrie.

1C3241. **Prince, Brandon John.**

Brandon John was born on 6 Jul 1996. Brandon John is the son of Prince, John Joe and Prince, Lorraine Theresa.

1C3242. **Prince, Nathan Joseph.**

Nathan Joseph was born on 4 Apr 1997. Nathan Joseph is the son of Prince, John Joe and Prince, Lorraine Theresa.

1C3243. **Prince, Travis Matthew.**

Travis Matthew was born on 9 Feb 2001. Travis Matthew is the son of Prince, John Joe and Prince, Lorraine Theresa.

1C3261. **Prince, Hannah.**

Hannah was born on 17 Jun 2001. Hannah is the daughter of Prince, Michael Joseph and Waito, Audrey.

1CA111. **Barrett, Haley.**

Haley was born on 5 Jul 1991. Haley is the daughter of Barrett, Steve and Brady, Brenda.

1CA112. **Barrett, Kurtis.**

Kurtis was born on 9 Apr 1993. Kurtis is the son of Barrett, Steve and Brady, Brenda.

1CA121.**Myles, Blake.**

Blake was born on 17 Mar 1990. Blake is the daughter of Myles, Danny and Barrett, Debbie.

1CA122.**Jackson, Chase.**

Chase was born on 1 Jul 2006. Chase is the daughter of Jackson, Robert and Barrett, Debbie.

1D1311.**Afelskie, Andrew.**

Andrew was the son of Afelskie, David and Kukhta, Bonnie.

1D1312.**Afelskie, Jeffery.**

Jeffery was the son of Afelskie, David and Kukhta, Bonnie.

1D1313.**Afelskie, Kailia.**

Kailia was the daughter of Afelskie, David and Kukhta, Bonnie.

1D1321.**Afelskie, Mandy.**

Mandy was the daughter of Afelskie, Charles and Brenner, Marion.

1D1322.**Afelskie, Kendra.**

Kendra was the daughter of Afelskie, Charles and Brenner, Marion.

1D1331.**Afelskie, Holly.**

Holly was born on 25 Dec 1986. Holly is the daughter of Afelskie, Shaun and Skelly, Beth.

1D1332.**Afelskie, Paige.**

Paige was the son of Afelskie, Shaun and Skelly, Beth.

1D1341.**Madigan, Matthew.**

Matthew was the son of Madigan, Ken and Afelskie, Tammy.

1D1351.**Madigan, Troy.**

Troy was the son of Madigan, Sylvester and Afelskie, Mary Lyn.

1D1352.**Madigan, Amy.**

Amy was the daughter of Madigan, Sylvester and Afelskie, Mary Lyn.

1D1411.**Swech, Ryan.**

Ryan was the son of Swech, William and Swerch, Elizabeth Mrs William.

1D1412.**Swech, Paula.**

Paula was the daughter of Swech, William and Swerch, Elizabeth Mrs William.

1D3611.**Daub, Sara.**

Sara was the daughter of Daub, Charles and Daub, Margaret, Mrs Charles.

1D3612.**Daub, Jane.**

Jane was the daughter of Daub, Charles and Daub, Margaret, Mrs Charles.

1D3641.**Cifoni, Brianna.**

Brianna was born about 1988. Brianna is the daughter of Cifoni, Paul and Daub, Connie.

1D3642.**Cifoni, Julia.**

Julia was born about 1990. Julia is the daughter of Cifoni, Paul and Daub, Connie.

Generation 7

1211121.**Devine, Megan.**

Megan was born on 3 Mar 1995. Megan is the daughter of Devine, James Patrick and Devine, Lori, Mrs James P.

1211122.**Devine, Daniel James.**

Daniel James was born on 3 Mar 1995. Daniel James is the son of Devine, James Patrick and Devine, Lori, Mrs James P.

1211131.**Keetly, Stephen James.**

Stephen James was born on 30 Apr 1992. Stephen James is the son of Keetly, David and Devine, Maureen Julia.

1211311.**Kluke, James Riley.**

James Riley was born on 4 Nov 1994. James Riley is the son of Kluke, James Andrew and Charron, Debbie.

1222121.**Macinnes, Kayla.**

Kayla was born on 2 Oct 2002. Kayla is the daughter of Macinnes, Kevin and Davidoff, Dyana.

1242111.**Recoski, Justin.**

Justin was the son of Recoski, Peter and Herron, Donna.

1242112.**Recoski, Elise Marie.**

Elise Marie was born on 3 Jan 1997 in Pembroke General Hospital, Pembroke, Ontario. Elise Marie is the daughter of Recoski, Peter and Herron, Donna.

1513111.**Robillard, Chantal.**

Chantal was the daughter of Robillard, Blake and Robillard, Kim.

1513112.**Robillard, Cheri.**

Cheri was the daughter of Robillard, Blake and Robillard, Kim.

1513121.**Nolan, Luke.**

Luke was the son of Nolan, Bruce and Robillard, Brenda.

1513211.**unknown, Marielle.**

Marielle was the daughter of Gauthier, Paul and Boissonneault, Karen.

1513311.**Bailey, Shannon.**

Shannon was the daughter of Bailey, Gloria.

1513312.**Bailey, Jesse.**

Jesse was the daughter of Bailey, Gloria.

1513321.**Simard, Joey.**

Joey was the son of Simard, Mark and Bailey, April.

1513322.**Simard, Paul.**

Paul was the son of Simard, Mark and Bailey, April.

1924111.**Wylie, Brady Dennis.**

Brady Dennis was born on 1 May 2002. Brady Dennis is the son of Wylie, David Geoffrey and Miller, April Jean Mignonne.

1924112.**Wylie, Cameron Dominic.**

Cameron Dominic was born on 12 Feb 2006. Cameron Dominic is the son of Wylie, David Geoffrey and Miller, April Jean Mignonne.

1924113.**Wylie, Preston.**

Preston was born on 26 Oct 2008. Preston is the son of Wylie, David Geoffrey and Miller, April Jean Mignonne.

1924121.**DeVries, Hunter Stanley.**

Hunter Stanley was born on 15 Jul 2008. Hunter Stanley is the son of DeVries, Christopher and Wylie, Cassandra Dawn.

1924311.**Gauthier, Hailey.**

Hailey was born on 7 Mar 2009. Hailey is the daughter of Gauthier, Matt and Yantha, Sarah.

1924421.**Shorrtt, Brandon Brian.**

Brandon Brian was born in Jun 2000. Brandon Brian is the son of Shorrtt, Adam Daniell and McKay, Mary.

1924422.**Shorrtt, Jeffery.**

Jeffery was born in Jan 2003. Jeffery is the son of Shorrtt, Adam Daniell and McKay, Mary.

1925121.**Barlow, Ethan Xavier George.**

Ethan Xavier George was born on 13 Jun 1966. Ethan Xavier George is the son of Yantha, Michael Francis and Bartlett, Anna.

1925122. **Yantha, Jorja Jeanette.**

Jorja Jeanette was born on 1 Nov 2007. Jorja Jeanette is the daughter of Yantha, Michael Francis and White , Cari.

1925131. **Yantha, Anthony.**

Anthony was the son of Yantha, Paul James and Brueckner, Angela.

1925132.**Yantha, Alexander.**

Alexander was the son of Yantha, Paul James and Brueckner, Angela.

1925133.**Yantha, Alicia.**

Alicia was the daughter of Yantha, Paul James and Brueckner, Angela.

1925134.**Yantha, Aden Joel.**

Aden Joel was born on 25 Jun 2010. Aden Joel is the son of Yantha, Paul James and Brueckner, Angela.

1925211.**Weber, Aron Michael.**

Aron Michael was born on 16 Apr 2007. Aron Michael is the son of Weber, Dana and Boyle, Patricia.

1925212.**Weber, Jane Ellizabeth.**

Jane Ellizabeth was born on 24 May 2008. Jane Ellizabeth is the daughter of Weber, Dana and Boyle,

Patricia.

1925213.**Weber, Emma Abigail.**

Emma Abigail was born on 11 Aug 2009. Emma Abigail is the daughter of Weber, Dana and Boyle, Patricia.

1926121.**Giroux, Austin Hunter.**

Austin Hunter was born on 20 Jul 2009. Austin Hunter is the son of Giroux, Guy Albert and Bradford, Christine Louise.

1931121.**Angelo, Grace Helen Elizabeth.**

Grace Helen Elizabeth was the daughter of Angelo, Anthony and Nesbitt, Jane Elizabeth.

1931211.**Jamieson, Aaron.**

Aaron was the son of Jamieson, R Lorne and Bolten, Tammy.

1931311.**Baillie, Frank.**

Frank was the son of Baillie, Paul and unknown, Lynn.

1931312.**Baillie, Jackqueline.**

Jackqueline was the daughter of Baillie, Paul and unknown, Lynn.

1932411.**Beaudoin, Samantha.**

Samantha was born on 23 Apr 1995. Samantha is the daughter of Beaudoin, Jean and Cybulski, Laurie.

1932412.**Beaudoin, Bobbie.**

Bobbie was born on 15 Jun 1997. Bobbie is the daughter of Beaudoin, Jean and Cybulski, Laurie.

1932413.**Beaudoin, Emma.**

Emma was born on 4 Dec 2004. Emma is the daughter of Beaudoin, Jean and Cybulski, Laurie.

1961411.**Burchat, London Belle.**

London Belle was born in 2005. London Belle is the daughter of Burchat, Aaron Anthony and Thompson, Lindy.

1B62111.**Niemi, Jackson.**

Jackson was the son of Miemi, Brett and unknown, unknown.

1B62112.**Niemi, Franklin.**

Franklin was the son of Miemi, Brett and unknown, unknown.

1B62113.**Niemi, George.**

George was the son of Miemi, Brett and unknown, unknown.

1B91121.**Gomme, Kaitlin.**

Kaitlin was the daughter of Gomme, Andrew and Jenne, Melissa.

1B91122.**Gomme, Morgan.**

Morgan was the daughter of Gomme, Andrew and Jenne, Melissa.

Descendant Report for Peplinska, Anna

Generation 1

1. **Peplinska, Anna.**

Anna was born on 24 May 1842 in Prussia. She was baptised on 26 May 1842 in Lipusz, Poland. She died on 31 Jul 1890 at the age of 48 years. She was buried in St Stanislaus Cemetery, Wilno, Ontario. Anna was the daughter of Peplinski, Jacob and Hetmanska, Magdalena. She married Retza, Peter on 5 Mar 1872 in Renfrew, Ontario.

Notes for Peplinska, Anna

Anna, her death resulted from an accident in trying to stop a runaway horse on July 31, 1890.

Spouse: Retza, Peter.

Peter was born in 1813. He died on 25 Mar 1896 at the age of 83 years. He was buried in St Stanislaus Cemetery, Wilno, Ontario. He married Peplinska, Anna on 5 Mar 1872 in Renfrew, Ontario.

Notes for Retza, Peter

Peter Retcha/Retza; his first wife was Magdalene Yanta (?).

Children of Peplinska, Anna and Retza, Peter

i. Peplinska, Augustina [11]. She was born on 16 Jun 1872. She died on 22 Feb 1934 in Wilno, Ontario.

ii. Retza, Maryanna [12]. She was born on 29 Sep 1873. She died on 28 Oct 1958.

iii. Retza, Victoria [13]. She was born on 15 Jan 1875. She died on 16 Feb 1943.

iv. Retza, Jacob [14]. He was born in 1876. He died on 3 Dec 1892.

v. Retza, Frank [15]. He was born on 5 Sep 1881. He died on 6 Aug 1942.

vi. Retza, Anthony [16]. He was born on 2 Jun 1882. He died on 5 Aug 1954.

vii. Retza, Joseph [17]. He was born on 1 Jun 1885. He died on 14 Jul 1968.

viii. Retza, Thomas [18]. He was born on 2 Sep 1889. He died on 20 Oct 1912.

Generation 2

11. **Peplinska, Augustina.**

Augustina was born on 16 Jun 1872. She was baptised in Brudenell, Ontario. She died on 22 Feb 1934 in Wilno, Ontario at the age of 61 years. Augustina was the daughter of Retza, Peter and Peplinska, Anna. She married Biernacki, John Francis on 14 Nov 1890 in Wilno, Ontario.

Notes for Peplinska, Augustina

It is believed Augustina was born before Anna married Peter Retaz. It is not certain Peter was actual father.

Spouse: Biernacki, John Francis.

John Francis was born on 23 Oct 1863 in Poland. He was baptised on 24 Oct 1863 in Parchawo, Poland. He died on 13 Jun 1949 in Pembroke, Ontario at the age of 85 years. John Francis was the son of Biernacki, Anthony and Lilla, Bridget. He married Peplinska, Augustina on 14 Nov 1890 in Wilno, Ontario.

Children of Peplinska, Augustina and Biernacki, John Francis

i. Biernacki, Anastasia [111]. She was born in 1891.

ii. Biernaski, Anne [112]. She was born on 27 Oct 1891. She died on 28 Jan 1986 in North Cobalt, Ont. Canada.

iii. Biernaski, Barbara [113]. She was born in 1900. She died on 1 Jan 1984 in Trenton, Ontario.

iv. Biernaski, Joseph [114]. He was born on 8 Apr 1895 in Ontario. He died on 19 Nov 1986 in North Cobalt, Ontario.

12. **Retza, Maryanna.**

Maryanna was born on 29 Sep 1873. She was baptised on 19 Oct 1873 in Brudenell, Ontario. She died on 28 Oct 1958 at the age of 85 years. She was buried in St Mary's Cemetery, Wilno, Ontario. Maryanna was the daughter of Retza, Peter and Peplinska, Anna. She married Yantha, Alexander on 10 Oct 1893 in Wilno, Ontario.

Notes for Retza, Maryanna

St Andrew's Parish, Killaloe burial records show a Mary Retza married to Joseph Henry Coulas, buried son, Ambrose Dominic Coulas age 1yr 10 days on 22-Jun-1910.

Spouse: Yantha, Alexander.

Alexander was born on 21 Mar 1872. He died on 24 Sep 1949 at the age of 77 years. He married Retza, Maryanna on 10 Oct 1893 in Wilno, Ontario.

Children of Retza, Maryanna and Yantha, Alexander

i. Yantha, Julianna [121]. She was born in 1894. She died on 6 Jul 1902.

ii. Yantha, Margaret [122]. She was born in 1896. She died on 2 Mar 1986.

iii. Yantha, Francis [123]. He was born in 1900. He died on 20 Mar 1956.

iv. Yantha, Anne Victoria [124]. She was born in 1902. She died on 30 Nov 1997.

v. Yantha, Monica [125]. She was born on 6 Aug 1904. She died on 13 Nov 1983.

vi. Yantha, Joseph Jacob [126]. He was born on 8 Jul 1908. He died on 22 Dec 1988.

vii. Yantha, Alexander Peter [127]. He was born on 16 Feb 1914. He died on 5 Nov 1990 in Pembroke, Ontario.

viii. Yantha, Agnes [128]. She was born in 1915. She died on 27 Mar 1918.

ix. Yantha, Agnes Marie [129]. She was born in 1916. She died on 27 Mar 1918.

x. Yantha, Barbara [12A]. She died on 27 Sep 1994.

xi. Yantha, Peter Michael [12B]. He was born on 24 Sep 1919. He died on 15 Apr 2000.

xii. Yantha, Helen Joanne [12C].

xiii. Yantha, John [12D].

xiv. Yantha, Theresa [12E].

13. **Retza, Victoria.**

Victoria was born on 15 Jan 1875. She was baptised on 7 Feb 1875 in Brudenell, Ontario. She died on 16 Feb 1943 at the age of 68 years. She was buried in St Hedwig's Cemetery, Barry's Bay, Ontario. Victoria was the daughter of Retza, Peter and Peplinska, Anna. She married Luckaszewitz, Ignatius.

Relationship with: Luckaszewitz, Ignatius.

Ignatius was born in 1875. He died on 23 Mar 1960 at the age of 85 years. He married Retza, Victoria.

Children of Retza, Victoria and Luckaszewitz, Ignatius

i. Luckaszewitz, Joseph [131]. He was born in 1898. He died on 13 May 1995.

ii. Luckasavitch, Francis Michael [132]. He was born in 1901. He died on 29 Dec 1976 in Barry's Bay, Ontario.

iii. Luckasavitch, John [133]. He was born in 1908. He died on 21 Jan 1996.

iv. Luckasavitch, Peter [134]. He was born in 1910. He died on 3 Mar 1995.

14. **Retza, Jacob.**

Jacob was born in 1876. He died on 3 Dec 1892 at the age of 16 years. He was buried on 6 Dec 1892 in St Stanislaus Cemetery, Wilno, Ontario. Jacob was the son of Retza, Peter and Peplinska, Anna.

15. **Retza, Frank.**

Frank was born on 5 Sep 1881. He was baptised on 10 Sep 1881 in Brudenell, Ontario. He died on 6 Aug 1942 at the age of 60 years. He was buried in St Hedwig's Cemetery, Barry's Bay, Ontario. Frank was the son of Retza, Peter and Peplinska, Anna. He married Visneskie, Bernice on 22 Apr 1913.

Spouse: Visneskie, Bernice.

Bernice was born ?. She died ?. She married Retza, Frank on 22 Apr 1913.

Children of Visneskie, Bernice and Retza, Frank

i. Retza, Gertrude [151]. She was born in 1914. She died on 28 Apr 1994.

ii. Retza, Francis Isaiah [152]. He was born on 15 Dec 1924. He died on 15 Apr 1998.

iii. Retza, Clifford [153]. He was born in Jun 1933. He died on 28 Dec 1934.

16. **Retza, Anthony.**

Anthony was born on 2 Jun 1882. He was baptised in Wilno, Ontario. He died on 5 Aug 1954 at the age of 72 years. He was buried in Barry's Bay, Ontario. Anthony was the son of Retza, Peter and Peplinska, Anna. He married Chippior, Marcianna on 2 Aug 1910.

Spouse: Chippior, Marcianna.

Marcianna was born in 1892. She died on 26 Oct 1985 at the age of 93 years. She married Retza, Anthony on 2 Aug 1910.

Children of Chippior, Marcianna and Retza, Anthony

i. Retza, Francis Joseph [161]. He was born on 7 May 1912. He died on 14 May 1996.

ii. Retza, Edmund [162]. He was born in 1917. He died on 17 Jul 1972 in Kingston, Ontario.

iii. Retza, Bronas J [163]. He was born in 1929. He died on 3 Apr 1954 in Pembroke, Ontario.

17. **Retza, Joseph.**

Joseph was born on 1 Jun 1885. He was baptised in Wilno, Ontario. He died on 14 Jul 1968 at the age of 83 years. Joseph was the son of Retza, Peter and Peplinska, Anna. He married Kulas, Tessie.

Notes for Retza, Joseph

Tessie Kulas may have been dau. of John H Kulas of B. Bay.

Spouse: Kulas, Tessie.

Tessie was born on 19 Feb 1890. She died on 30 Sep 1926 at the age of 36 years. She married Retza, Joseph.

Children of Kulas, Tessie and Retza, Joseph

i. Retza, Peter [171].

ii. Retza, Rita A [172].

18. **Retza, Thomas.**

Thomas was born on 2 Sep 1889. He was baptised in Wilno, Ontario. He died on 20 Oct 1912 at the age of 23 years. He was buried in St Stanislaus Cemetery, Wilno, Ontario. Thomas was the son of Retza, Peter and Peplinska, Anna.

Generation 3

111. **Biernacki, Anastasia.**

Anastasia was born in 1891. Anastasia was the daughter of Biernacki, John Francis and Peplinska, Augustina.

112. **Biernaski, Anne.**

Anne was born on 27 Oct 1891. She died on 28 Jan 1986 in North Cobalt, Ont. Canada at the age of 94 years. Anne was the daughter of Biernacki, John Francis and Peplinska, Augustina. She married Finnerty, John on 26 Aug 1913 in St Stanislaus Church, Wilno, Ontario.

Spouse: Finnerty, John.

John was born on 1 Nov 1876 in Brudenell, Ontario. He died on 19 Nov 1949 in North Cobalt, Ont. Canada at the age of 73 years. John was the son of Finnerty, John and Coughlin, Anne Jane. He married Biernaski, Anne on 26 Aug 1913 in St Stanislaus Church, Wilno, Ontario.

Children of Biernaski, Anne and Finnerty, John

i. Finnerty, Matthew Leo [1121]. He was born on 9 Mar 1918 in Kindersley, SK.

ii. Finnerty, John Joseph [1122]. He was born in 1919.

iii. Finnerty, Thomas James [1123]. He was born on 18 Aug 1920 in Kindersley, SK. He died on 23 Dec 1994 in Abbotsford, BC CA..

iv. Finnerty, Anna Mae [1124]. She was born on 13 May 1922 in Kindersley, SK. She died in 1975 in North Cobalt, Ont. Canada.

v. Finnerty, Theresa [1125]. She was born on 20 Dec 1928 in North Cobalt, Ont. Canada.

113. **Biernaski, Barbara.**

Barbara was born in 1900. She died on 1 Jan 1984 in Trenton, Ontario at the age of 84 years. Barbara was the daughter of Biernacki, John Francis and Peplinska, Augustina. She married Kulas, Phillip.

Relationship with: Kulas, Phillip.

Phillip was born on 21 Jan 1896 in Sherwood Twp., Renfrew Co. Ontario. He was baptised on 23 Jan 1896 in Wilno, Ontario. He died on 16 Nov 1963 in North Cobalt, Ontario at the age of 67 years. He was buried on 18 Nov 1963 in North Cobalt, Ontario. Phillip was the son of Kulas, Philip and Libera, Anne. He married Biernaski, Barbara.

Children of Biernaski, Barbara and Kulas, Phillip

i. Kulas, Benedict J [1131]. He was born on 7 Mar 1924. He died on 19 Apr 1998 in Victoria Hospital, Renfrew, Ontario.

ii. Kulas, Kenneth [1132]. He died before 1998.

114. **Biernaski, Joseph.**

Joseph was born on 8 Apr 1895 in Ontario. He died on 19 Nov 1986 in North Cobalt, Ontario at the age of 91 years. He was buried on 22 Nov 1986 in North Cobalt, Ontario. Joseph was the son of Biernacki, John Francis and Peplinska, Augustina. He married Steffan, Anne Theresa on 24 Nov 1925.

Spouse: Steffan, Anne Theresa.

Anne Theresa was born in 1905. She died on 26 May 1986 at the age of 81 years. She married Biernaski, Joseph on 24 Nov 1925.

Children of Steffan, Anne Theresa and Biernaski, Joseph

i. Biernaski, Philip Raymond [1141].

ii. Biernaski, Isaiah [1142].

iii. Biernaski, Agnes [1143]. She was born in 1929.

iv. Biernaski, Benedict [1144]. He was born in 1931. He died on 3 Nov 1979.

v. Biernaski, Desmond [1145]. He was born on 30 Jan 1930. He died on 5 Jan 2002 in St Francis Memorial Hospital, Barry's Bay, Ontario.

vi. Biernaski, Elmer [1146]. He was born on 26 May 1934. He died on 30 Dec 2007 in St Francis Memorial Hospital,

Barry's Bay, Ontario.

vii. Biernaski, Florence [1147].

viii. Biernaski, Beatrice [1148].

ix. Biernaski, Joseph [1149].

x. Biernaski, Ernie [114A].

xi. Biernaski, Ronald [114B].

xii. Biernaski, Donald [114C].

xiii. Biernaski, Philip [114D].

121. **Yantha, Julianna.**

Julianna was born in 1894. She died on 6 Jul 1902 at the age of 8 years. Julianna was the daughter of Yantha, Alexander and Retza, Maryanna.

122. **Yantha, Margaret.**

Margaret was born in 1896. She died on 2 Mar 1986 at the age of 90 years. Margaret was the daughter of Yantha, Alexander and Retza, Maryanna. She married Yarascavitch, Peter.

Spouse: Yarascavitch, Peter.

Peter was born in 1890. He died in 1980 at the age of 90 years. He married Yantha, Margaret.

Children of Yantha, Margaret and Yarascavitch, Peter

i. Yarascavitch, Benedict Michael [1221].

123. **Yantha, Francis.**

Francis was born in 1900. He died on 20 Mar 1956 at the age of 56 years. Francis was the son of Yantha, Alexander and Retza, Maryanna. He married Voldock, Stella.

Relationship with: Voldock, Stella.

She married Yantha, Francis.

124. **Yantha, Anne Victoria.**

Anne Victoria was born in 1902. She died on 30 Nov 1997 at the age of 95 years. Anne Victoria was the daughter of Yantha, Alexander and Retza, Maryanna. She married Chippior, Matthew.

Relationship with: Chippior, Matthew.

Matthew was born in 1912. He died on 27 Mar 1992 in Hamilton, Ontario at the age of 80 years. He married Yantha, Anne Victoria.

Children of Yantha, Anne Victoria and Chippior, Matthew

i. Chippior, Robert [1241].

125. **Yantha, Monica.**

Monica was born on 6 Aug 1904. She died on 13 Nov 1983 at the age of 79 years. Monica was the daughter of Yantha, Alexander and Retza, Maryanna. She married Coulas, Isadore J on 27 Jun 1922.

Spouse: Coulas, Isadore J.

Isadore J was born on 19 Apr 1897 in Bark Lake, Onatrio. He died on 23 Jul 1988 in Barry's Bay, Ontario at the age of 91 years. He married Yantha, Monica on 27 Jun 1922.

Children of Yantha, Monica and Coulas, Isadore J

i. Coulas, Alexander E [1251].

ii. Coulas, Lester [1252]. He was born in 1927. He died on 12 Jan 1997.

iii. Coulas, Agnes [1253].

iv. Coulas, Bernice [1254].

v. Coulas, Fredrick [1255].

vi. Coulas, Maximillian [1256]. He was born in 1926. He died on 12 Apr 2003 in Sudbury, Ontario.

vii. Coulas, Russel [1257].

126. **Yantha, Joseph Jacob.**

Joseph Jacob was born on 8 Jul 1908. He died on 22 Dec 1988 at the age of 80 years. Joseph Jacob was the son of Yantha, Alexander and Retza, Maryanna. He married Pybicki, Alexandra. He also married Kuiack, Agatha.

Spouse: Pybicki, Alexandra.

She married Yantha, Joseph Jacob.

Spouse: Kuiack, Agatha.

Agatha was born on 14 Feb 1917. She died on 29 Dec 1972 at the age of 55 years. Agatha was the daughter of Kuiack, John and Lipinska, Augustina. She married Yantha, Joseph Jacob.

Children of Kuiack, Agatha and Yantha, Joseph Jacob

i. Yantha, Joseph [1261]. He was born in 1935. He died on 15 Nov 1935.

ii. Yantha, infant [1262]. He was born on 3 Sep 1941. He died on 3 Sep 1941.

iii. Yantha, infant [1263]. He was born on 14 Jul 1942. He died on 14 Jul 1942.

127. **Yantha, Alexander Peter.**

Alexander Peter was born on 16 Feb 1914. He died on 5 Nov 1990 in Pembroke, Ontario at the age of 76 years. Alexander Peter was the son of Yantha, Alexander and Retza, Maryanna. He married unknown, Irene.

Relationship with: unknown, Irene.

She married Yantha, Alexander Peter.

Children of unknown, Irene and Yantha, Alexander Peter

i. Yantha, John [1271].

128. **Yantha, Agnes.**

Agnes was born in 1915. She died on 27 Mar 1918 at the age of 3 years. Agnes was the daughter of Yantha, Alexander and Retza, Maryanna.

129. **Yantha, Agnes Marie.**

Agnes Marie was born in 1916. She died on 27 Mar 1918 at the age of 2 years. Agnes Marie was the daughter of Yantha, Alexander and Retza, Maryanna.

12A. **Yantha, Barbara.**

Barbara died on 27 Sep 1994. Barbara was the daughter of Yantha, Alexander and Retza, Maryanna.

12B. **Yantha, Peter Michael.**

Peter Michael was born on 24 Sep 1919. He died on 15 Apr 2000 at the age of 80 years. Peter Michael was the son of Yantha, Alexander and Retza, Maryanna. He married Krezel, Theresa.

Spouse: Krezel, Theresa.

Theresa was born on 16 Oct 1933. She died on 15 Mar 2000 at the age of 66 years. She married Yantha, Peter Michael.

Children of Krezel, Theresa and Yantha, Peter Michael

i. Yantha, Peter Jr [12B1].

12C. **Yantha, Helen Joanne.**

Helen Joanne was the daughter of Yantha, Alexander and Retza, Maryanna. She married Brady, Austin. She also married Gibson, unknown.

Relationship with: Brady, Austin.

He married Yantha, Helen Joanne.

Relationship with: Gibson, unknown.

He married Yantha, Helen Joanne.

12D. **Yantha, John.**

John was the son of Yantha, Alexander and Retza, Maryanna. He married Kosobuski, Anastasia.

Relationship with: Kosobuski, Anastasia.

Anastasia was born on 15 Apr 1895. She died on 3 Jul 1920 at the age of 25 years. She married Yantha, John.

Children of Kosobuski, Anastasia and Yantha, John

i. Yantha, Julie [12D1]. She was born on 29 Jun 1919. She died on 4 Aug 1999.

12E. **Yantha, Theresa.**

Theresa was the daughter of Yantha, Alexander and Retza, Maryanna.

131. **Luckaszewitz, Joseph.**

Joseph was born in 1898. He died on 13 May 1995 at the age of 97 years. Joseph was the son of Luckaszewitz, Ignatius and Retza, Victoria. He married Rumleski, Mary.

Spouse: Rumleski, Mary.

Mary was born in 1903. She died on 19 Jun 1982 at the age of 79 years. She married Luckaszewitz, Joseph.

132. **Luckasavitch, Francis Michael.**

Francis Michael was born in 1901. He died on 29 Dec 1976 in Barry's Bay, Ontario at the age of 75 years. Francis Michael was the son of Luckaszewitz, Ignatius and Retza, Victoria.

Children of unknown and Luckasavitch, Francis Michael

i. Luckasavitch, Theresa Catherine [1321]. She was born on 13 May 1929. She died on 16 May 1929.

133. **Luckasavitch, John.**

John was born in 1908. He died on 21 Jan 1996 at the age of 88 years. John was the son of Luckaszewitz, Ignatius and Retza, Victoria. He married Steffan, Katherine.

Spouse: Steffan, Katherine.

Katherine was born in 1903. She died on 5 Sep 1957 in Pembroke, Ontario at the age of 54 years. She married Luckasavitch, John.

Children of Steffan, Katherine and Luckasavitch, John

i. Luckasavitch, Arthur Paul [1331]. He was born in 1937. He died on 30 Dec 1979.

ii. Luckasavitch, Theresa [1332]. She was born in 1947. She died on 4 May 1968.

iii. Luckasavitch, infant [1333]. He was born in 1936. He died on 12 Mar 1936.

134. **Luckasavitch, Peter.**

Peter was born in 1910. He died on 3 Mar 1995 at the age of 85 years. Peter was the son of Luckaszewitz, Ignatius and Retza, Victoria. He married Glishinski, Mary.

Spouse: Glishinski, Mary.

She married Luckasavitch, Peter.

Children of Glishinski, Mary and Luckasavitch, Peter

i. Luckasavitch, Gerald [1341]. He was born in 1940. He died in 2000.

ii. Luckasavitch, Shirlee [1342].

151. **Retza, Gertrude.**

Gertrude was born in 1914. She died on 28 Apr 1994 at the age of 80 years. Gertrude was the daughter of Retza, Frank and Visneskie, Bernice. She married Hood, Donald.

Relationship with: Hood, Donald.

He married Retza, Gertrude.

152. **Retza, Francis Isaiah.**

Francis Isaiah was born on 15 Dec 1924. He died on 15 Apr 1998 at the age of 73 years. Francis Isaiah was the son of Retza, Frank and Visneskie, Bernice. He married Clarke, Gladys.

Relationship with: Clarke, Gladys.

Gladys was born on 14 Jan 1922. She married Retza, Francis Isaiah.

153. **Retza, Clifford.**

Clifford was born in Jun 1933. He died on 28 Dec 1934 at the age of 1 years. Clifford was the son of Retza, Frank and Visneskie, Bernice.

161. **Retza, Francis Joseph.**

Francis Joseph was born on 7 May 1912. He died on 14 May 1996 at the age of 84 years. Francis Joseph was the son of Retza, Anthony and Chippior, Marcianna.

162. **Retza, Edmund.**

Edmund was born in 1917. He died on 17 Jul 1972 in Kingston, Ontario at the age of 55 years. Edmund was the son of Retza, Anthony and Chippior, Marcianna.

163. **Retza, Bronas J.**

Bronas J was born in 1929. He died on 3 Apr 1954 in Pembroke, Ontario at the age of 25 years. Bronas J was the son of Retza, Anthony and Chippior, Marcianna.

171. **Retza, Peter.**

Peter was the son of Retza, Joseph and Kulas, Tessie. He married Gingras, Mary.

Relationship with: Gingras, Mary.

She married Retza, Peter.

Children of Gingras, Mary and Retza, Peter

i. Retza, Michael [1711].

ii. Retza, Stephen [1712].

172. **Retza, Rita A.**

Rita A was the daughter of Retza, Joseph and Kulas, Tessie. She married Shalla, John C on 8 Feb 1944.

Spouse: Shalla, John C.

John C was born in Jul 1916. He died on 9 Dec 1997 in St Francis Memorial Hospital, Barry's Bay, Ontario at the age of 81 years. John C was the son of Shalla, Francis and Lechowicz, Victoria. He

married Ritza, Rita A. He also married Mask, Florence after 1956. He also married Cybulski, Margaret. He also married Retza, Rita A on 8 Feb 1944.

Children of Retza, Rita A and Shalla, John C

i. Shalla, unknown [1721]. This person was born on 23 Aug 1956.

Generation 4

1121. **Finnerty, Matthew Leo.**

Matthew Leo was born on 9 Mar 1918 in Kindersley, SK. Matthew Leo is the son of Finnerty, John and Biernaski, Anne. He married Yantha, Martha Marie on 7 Oct 1948 in North Cobalt, Ontario.

Spouse: Yantha, Martha Marie.

Martha Marie was born on 20 Jan 1927 in North Cobalt, Ontario. Martha Marie is the daughter of Yantha, Angus (Ignatius) Frank and Peplinski, Mary Ann Hedwig. She married Finnerty, Matthew Leo on 7 Oct 1948 in North Cobalt, Ontario.

Children of Yantha, Martha Marie and Finnerty, Matthew Leo

i. Finnerty, Deborah Irene [11211]. She was born on 21 Oct 1950 in Haileybury, Ontario.

ii. Finnerty, Michael John [11212]. He was born on 9 Jul 1957 in Haileybury, Ontario.

iii. Finnerty, Kathleen Elizabeth [11213]. She was born on 25 Apr 1959.

iv. Finnerty, Sandra Marie [11214]. She was born on 15 Oct 1963 in Haileybury, Ontario.

1122. **Finnerty, John Joseph.**

John Joseph was born in 1919. John Joseph is the son of Finnerty, John and Biernaski, Anne. He married Brunsma, Froukja.

Relationship with: Brunsma, Froukja.

Froukja was born in Holland. She married Finnerty, John Joseph.

Children of Brunsma, Froukja and Finnerty, John Joseph

i. Finnerty, John [11221]. He was born in 1946 in Haileybury, Ontario.

ii. Finnerty, Patrick [11222]. He was born in 1947 in Haileybury, Ontario.

iii. Finnerty, Paul [11223]. He was born in Montreal, Quebec.

1123. **Finnerty, Thomas James.**

Thomas James was born on 18 Aug 1920 in Kindersley, SK. He died on 23 Dec 1994 in Abbotsford, BC CA. at the age of 74 years. Thomas James was the son of Finnerty, John and Biernaski, Anne. He married Perry, Dorothy Gertrude on 28 Jun 1947 in North Cobalt, Ont. Canada.

Spouse: Perry, Dorothy Gertrude.

Dorothy Gertrude was born on 4 Mar 1928 in North Cobalt, Ont. Canada. She married Finnerty, Thomas James on 28 Jun 1947 in North Cobalt, Ont. Canada.

Children of Perry, Dorothy Gertrude and Finnerty, Thomas James

i. Finnerty, Julie Ann [11231]. She was born on 10 Aug 1949 in Timmins, Ontario, Canada.

ii. Finnerty, Garry James [11232]. He was born on 21 Apr 1954 in Haileybury, Ontario.

iii. Finnerty, Danny Thomas [11233]. He was born on 4 Nov 1962 in New Liskeard, Ontario.

1124. **Finnerty, Anna Mae.**

Anna Mae was born on 13 May 1922 in Kindersley, SK. She died in 1975 in North Cobalt, Ont. Canada at the age of 52 years. Anna Mae was the daughter of Finnerty, John and Biernaski, Anne. She

married Vinkle, Albert. She also married Egan, Jack.

Relationship with: Vinkle, Albert.

He married Finnerty, Anna Mae.

Children of Finnerty, Anna Mae and Vinkle, Albert

i. Vinkle, Tommy [11241]. He was born on 31 Dec 1943. He died on 29 Jun 1991 in New Liskeard, Ontario.

Relationship with: Egan, Jack.

He married Finnerty, Anna Mae.

Children of Finnerty, Anna Mae and Egan, Jack

i. Egan, Allan [11242]. He was born on 2 Jul 1942 in Windsor, Ontario.

1125. **Finnerty, Theresa.**

Theresa was born on 20 Dec 1928 in North Cobalt, Ont. Canada. Theresa is the daughter of Finnerty, John and Biernaski, Anne. She married Yantha, Cecil on 4 Jul 1949 in North Cobalt, Ont. Canada.

Spouse: Yantha, Cecil.

Cecil was born on 29 Dec 1925. He married Finnerty, Theresa on 4 Jul 1949 in North Cobalt, Ont. Canada.

Children of Finnerty, Theresa and Yantha, Cecil

i. Yantha, Shiela [11251]. She was born on 15 Apr 1950 in Noranda, Quebec.

ii. Yantha, Randal [11252]. He was born on 19 May 1954.

iii. Yantha, Barry [11253]. He was born on 3 Jan 1957.

1131. **Kulas, Benedict J.**

Benedict J was born on 7 Mar 1924. He died on 19 Apr 1998 in Victoria Hospital, Renfrew, Ontario at the age of 74 years. He was buried on 22 Apr 1998 in St Francis Xavier Cemetery, Renfrew, Ontario. Benedict J was the son of Kulas, Phillip and Biernaski, Barbara. He married Voldock, Rita.

Relationship with: Voldock, Rita.

Rita was born on 5 May 1928. Rita is the daughter of Voldock, John and Luckasavitch, Johanna. She married Kulas, Benedict J.

Children of Voldock, Rita and Kulas, Benedict J

i. Kulas, Ronald [11311].

ii. Kulas, Richard [11312]. He died before 1986.

iii. Kulas, Bradley [11313].

1132. **Kulas, Kenneth.**

Kenneth died before 1998. Kenneth was the son of Kulas, Phillip and Biernaski, Barbara.

1141. **Biernaski, Philip Raymond.**

Philip Raymond was the son of Biernaski, Joseph and Steffan, Anne Theresa. He married Chapeskie, Catherine on 26 Jun 1981.

Spouse: Chapeskie, Catherine.

Catherine was born on 10 Sep 1954. Catherine is the daughter of Chapeskie, Dr. Andrew H and Palubiski, Mary Elizabeth. She married Biernaski, Philip Raymond on 26 Jun 1981.

Children of Chapeskie, Catherine and Biernaski, Philip Raymond

i. Biernaski, Katherine [11411]. She was born on 8 Apr 1982.

ii. Biernaski, Joseph [11412]. She was born on 21 Jul 1983.

iii. Biernaski, Emma [11413]. She was born on 26 Feb 1987.

iv. Biernaski, John Edward [11414]. He was born on 18 Jun 1989.

1142. **Biernaski, Isaiah.**

Isaiah was the son of Biernaski, Joseph and Steffan, Anne Theresa.

1143. **Biernaski, Agnes.**

Agnes was born in 1929. Agnes is the daughter of Biernaski, Joseph and Steffan, Anne Theresa. She married Herron, Philip.

Spouse: Herron, Philip.

Philip was born in 1917. He died on 16 Dec 1993 at the age of 76 years. He married Biernaski, Agnes.

Children of Biernaski, Agnes and Herron, Philip

i. Herron, Bernita [11431]. She was born in 1959. She died on 13 Jun 1995 in Ottawa, Ontario.

ii. Herron, Barry James [11432]. He was born in 1961. He died on 29 Jun 1968.

1144. **Biernaski, Benedict.**

Benedict was born in 1931. He died on 3 Nov 1979 at the age of 48 years. Benedict was the son of Biernaski, Joseph and Steffan, Anne Theresa.

1145. **Biernaski, Desmond.**

Desmond was born on 30 Jan 1930. He died on 5 Jan 2002 in St Francis Memorial Hospital, Barry's Bay, Ontario at the age of 71 years. Desmond was the son of Biernaski, Joseph and Steffan, Anne Theresa.

1146. **Biernaski, Elmer.**

Elmer was born on 26 May 1934. He died on 30 Dec 2007 in St Francis Memorial Hospital, Barry's Bay, Ontario at the age of 73 years. Elmer was the son of Biernaski, Joseph and Steffan, Anne Theresa. He married Plebon, Nora ?? in St Hedwig's Church, Barry's Bay, Ontario.

Spouse: Plebon, Nora.

Nora was born in 1942. She died in 1983 at the age of 41 years. She married Biernaski, Elmer ?? in St Hedwig's Church, Barry's Bay, Ontario.

Children of Plebon, Nora and Biernaski, Elmer

i. Biernaski, Sharon [11461].

ii. Biernaski, Christine [11462].

iii. Biernaski, Lorraine [11463].

iv. Biernaski, Darren [11464].

1147. **Biernaski, Florence.**

Florence was the daughter of Biernaski, Joseph and Steffan, Anne Theresa. She married Peplinski, Charles.

Relationship with: Peplinski, Charles.

Charles was the son of Peplinski, Martin and Herron, Mary. He married Biernaski, Florence.

Children of Biernaski, Florence and Peplinski, Charles

i. Peplinski, Rose [11471].

ii. Peplinski, Eileen [11472].

iii. Peplinski, Emmit [11473].

iv. Peplinski, Ivan [11474].

v. Peplinski, Audry [11475].

vi. Peplinski, Linda [11476].

vii. Peplinski, Janet [11477].

1148. **Biernaski, Beatrice.**

Beatrice was the daughter of Biernaski, Joseph and Steffan, Anne Theresa. She married Yakabuski, Benedict.

Relationship with: Yakabuski, Benedict.

Benedict was born in 1929. He died on 13 Jul 2001 in St Francis Memorial Hospital, Barry's Bay, Ontario at the age of 72 years. He was buried on 16 Jul 2001 in St Hedwig's Cemetery, Barry's Bay, Ontario. Benedict was the son of Yakabuski, Albert and Borutski, Theodosia. He married Biernaski, Beatrice.

Children of Biernaski, Beatrice and Yakabuski, Benedict

i. Yakabuski, Richard [11481].

ii. Yakabuski, Sheila [11482].

iii. Yakabuski, Jeffery [11483].

iv. Yakabuski, Laura [11484].

v. Yakabuski, Colette [11485].

vi. Yakabuski, Tracey [11486].

vii. Yakabuski, Jerry [11487].

1149. **Biernaski, Joseph.**

Joseph was the son of Biernaski, Joseph and Steffan, Anne Theresa.

114A. **Biernaski, Ernie.**

Ernie was the son of Biernaski, Joseph and Steffan, Anne Theresa. He married Biernaski, Caroline, Mrs Erine.

Relationship with: Biernaski, Caroline, Mrs Erine.

She married Biernaski, Ernie.

Children of Biernaski, Caroline, Mrs Erine and Biernaski, Ernie

i. Biernaski, Wendy Ann [114A1].

114B. **Biernaski, Ronald.**

Ronald was the son of Biernaski, Joseph and Steffan, Anne Theresa. He married Biernaski, Elizabeth, Mrs Ronald.

Relationship with: Biernaski, Elizabeth, Mrs Ronald.

She married Biernaski, Ronald.

Children of Biernaski, Elizabeth, Mrs Ronald and Biernaski, Ronald

i. Biernaski, James [114B1]. He was born in 1978 in Barry's Bay, Ontario.

ii. Biernaski, Jeannie [114B2]. She was born in 1979 in North Cobalt, Ontario.

iii. Biernaski, Priscilla [114B3]. She was born in 1981 in North Cobalt, Ontario.

iv. Biernaski, Peggy [114B4]. She was born in 1983 in North Cobalt, Ontario.

v. Biernaski, Paul King [114B5]. He was born in 1984 in North Cobalt, Ontario.

vi. Biernaski, Louis King [114B6]. He was born in 1987 in North Cobalt, Ontario.

114C. **Biernaski, Donald.**

Donald was the son of Biernaski, Joseph and Steffan, Anne Theresa.

114D. **Biernaski, Philip.**

Philip was the son of Biernaski, Joseph and Steffan, Anne Theresa.

1221. **Yarascavitch, Benedict Michael.**

Benedict Michael was the son of Yarascavitch, Peter and Yantha, Margaret. He married Dombroski, Mary on 23 Apr 1955.

Spouse: Dombroski, Mary.

She married Yarascavitch, Benedict Michael on 23 Apr 1955.

Children of Dombroski, Mary and Yarascavitch, Benedict Michael

i. Yarascavitch, Garry [12211].

1241. **Chippior, Robert.**

Robert was the son of Chippior, Matthew and Yantha, Anne Victoria.

1251. **Coulas, Alexander E.**

Alexander E was the son of Coulas, Isadore J and Yantha, Monica. He married Chapeski, Margaret on 25 Aug 1947.

Spouse: Chapeski, Margaret.

Margaret was born on 21 Nov 1923. She died on 8 Aug 1997 at the age of 73 years. She married Coulas, Alexander E on 25 Aug 1947.

Children of Chapeski, Margaret and Coulas, Alexander E

i. Coulas, Daniel [12511].

ii. Coulas, Audrey [12512].

iii. Coulas, Joanne [12513].

1252. **Coulas, Lester.**

Lester was born in 1927. He died on 12 Jan 1997 at the age of 70 years. Lester was the son of Coulas, Isadore J and Yantha, Monica. He married Herron, Mary.

Relationship with: Herron, Mary.

Mary died in 1989. She married Coulas, Lester.

1253. **Coulas, Agnes.**

Agnes was the daughter of Coulas, Isadore J and Yantha, Monica. She married Sutherland, Kenneth.

Relationship with: Sutherland, Kenneth.

He married Coulas, Agnes.

Children of Coulas, Agnes and Sutherland, Kenneth

i. Sutherland, Gary [12531].

1254. **Coulas, Bernice.**

Bernice was the daughter of Coulas, Isadore J and Yantha, Monica. She married Astley, Neil. She also married unknown, Shaffer.

Spouse: Astley, Neil.

He married Coulas, Bernice.

Children of Coulas, Bernice and Astley, Neil

i. Astley, Wendy [12541].

ii. Astley, Jeffery [12542].

iii. Astley, Tami [12543].

iv. Astley, Jamie [12544].

v. Astley, Christopher [12545].

Relationship with: unknown, Shaffer.

He married Coulas, Bernice.

Children of Coulas, Bernice and unknown, Shaffer

i. unknown, Amond [12546].

1255. **Coulas, Fredrick.**

Fredrick was the son of Coulas, Isadore J and Yantha, Monica. He married unknown, Annette. He also married Meade, Sonia.

Relationship with: unknown, Annette.

She married Coulas, Fredrick.

Spouse: Meade, Sonia.

She married Coulas, Fredrick.

Children of Meade, Sonia and Coulas, Fredrick

i. Coulas, Patricia [12551].

ii. Coulas, Karen [12552].

iii. Coulas, Linda [12553].

iv. Coulas, Luanne [12554].

v. Coulas, Monica [12555].

1256. **Coulas, Maximillian.**

Maximillian was born in 1926. He died on 12 Apr 2003 in Sudbury, Ontario at the age of 77 years. Maximillian was the son of Coulas, Isadore J and Yantha, Monica. He married Waddington, Helen.

Spouse: Waddington, Helen.

She married Coulas, Maximillian.

Children of Waddington, Helen and Coulas, Maximillian

i. Coulas, Lawrence [12561].

ii. Coulas, Kimberley [12562].

iii. Coulas, Cameron [12563].

1257. **Coulas, Russel.**

Russel was the son of Coulas, Isadore J and Yantha, Monica. He married Moorehouse, Shirley.

Spouse: Moorehouse, Shirley.

She married Coulas, Russel.

Children of Moorehouse, Shirley and Coulas, Russel

i. Coulas, Shane [12571].

ii. Coulas, Tracy [12572].

1261. **Yantha, Joseph.**

Joseph was born in 1935. He died on 15 Nov 1935 at the age of 10 months. Joseph was the son of Yantha, Joseph Jacob and Kuiack, Agatha.

1262. **Yantha, infant.**

infant was born on 3 Sep 1941. He died on 3 Sep 1941. infant was the son of Yantha, Joseph Jacob and Kuiack, Agatha.

1263. **Yantha, infant.**

infant was born on 14 Jul 1942. He died on 14 Jul 1942. infant was the son of Yantha, Joseph Jacob and Kuiack, Agatha.

1271. **Yantha, John.**

John was the son of Yantha, Alexander Peter and unknown, Irene.

12B1. **Yantha, Peter Jr.**

Peter Jr was the son of Yantha, Peter Michael and Krezel, Theresa.

12D1. **Yantha, Julie.**

Julie was born on 29 Jun 1919. She died on 4 Aug 1999 at the age of 80 years. Julie was the daughter of Yantha, John and Kosobuski, Anastasia. She married Chapeski, Raymond.

Relationship with: Chapeski, Raymond.

Raymond was born in 1905. He died on 14 Feb 1987 at the age of 82 years. He married Yantha, Julie.

Children of Yantha, Julie and Chapeski, Raymond

i. Chapeski, Raphael [12D11].

ii. Chapeski, James [12D12].

iii. Chapeski, Richard [12D13].

iv. Chapeski, David [12D14].

v. Chapeski, Maria [12D15].

1321. **Luckasavitch, Theresa Catherine.**

Theresa Catherine was born on 13 May 1929. She died on 16 May 1929 at the age of 3 days. Theresa Catherine was the daughter of Luckasavitch, Francis Michael.

1331. **Luckasavitch, Arthur Paul.**

Arthur Paul was born in 1937. He died on 30 Dec 1979 at the age of 42 years. Arthur Paul was the son of Luckasavitch, John and Steffan, Katherine.

1332. **Luckasavitch, Theresa.**

Theresa was born in 1947. She died on 4 May 1968 at the age of 21 years. Theresa was the daughter of Luckasavitch, John and Steffan, Katherine.

1333. **Luckasavitch, infant.**

infant was born in 1936. He died on 12 Mar 1936 at the age of 2 months. infant was the son of Luckasavitch, John and Steffan, Katherine.

1341. **Luckasavitch, Gerald.**

Gerald was born in 1940. He died in 2000 at the age of 60 years. Gerald was the son of Luckasavitch, Peter and Glishinski, Mary.

1342. **Luckasavitch, Shirlee.**

Shirlee was the daughter of Luckasavitch, Peter and Glishinski, Mary.

1711. **Retza, Michael.**

Michael was the son of Retza, Peter and Gingras, Mary.

1712. **Retza, Stephen.**

Stephen was the son of Retza, Peter and Gingras, Mary.

1721. **Shalla, unknown.**

unknown was born on 23 Aug 1956. unknown is the child of Shalla, John C and Retza, Rita A.

Generation 5

11211. **Finnerty, Deborah Irene.**

Deborah Irene was born on 21 Oct 1950 in Haileybury, Ontario. Deborah Irene is the daughter of Finnerty, Matthew Leo and Yantha, Martha Marie. She married Allan, George Daniel on 3 Jul 1976. She also married Hallet, Christopher on 20 Aug 1971.

Spouse: Allan, George Daniel.

George Daniel was born on 9 Jan 1945. He died on 20 Jul 2005 at the age of 60 years. He married Finnerty, Deborah Irene on 3 Jul 1976.

Relationship with: Hallet, Christopher.

He married Finnerty, Deborah Irene on 20 Aug 1971.

11212. **Finnerty, Michael John.**

Michael John was born on 9 Jul 1957 in Haileybury, Ontario. Michael John is the son of Finnerty, Matthew Leo and Yantha, Martha Marie. He married Young, Joanne Ruth on 21 Mar 1981.

Spouse: Young, Joanne Ruth.

Joanne Ruth was born on 30 Apr 1959. She married Finnerty, Michael John on 21 Mar 1981.

Children of Young, Joanne Ruth and Finnerty, Michael John

i. Finnerty, Kevin Michael [112121]. He was born on 16 May 1985.

ii. Finnerty, Darryl Matthew [112122]. He was born on 25 Feb 1987.

11213. **Finnerty, Kathleen Elizabeth.**

Kathleen Elizabeth was born on 25 Apr 1959. Kathleen Elizabeth is the daughter of Finnerty, Matthew Leo and Yantha, Martha Marie. She married Leopold, Harrold Randolph on 11 Jul 1987.

Spouse: Leopold, Harrold Randolph.

Harrold Randolph was born on 25 Mar 1953. He married Finnerty, Kathleen Elizabeth on 11 Jul 1987.

11214. **Finnerty, Sandra Marie.**

Sandra Marie was born on 15 Oct 1963 in Haileybury, Ontario. Sandra Marie is the daughter of Finnerty, Matthew Leo and Yantha, Martha Marie. She married Mosco, Terrence William on 22 Feb 1986.

Relationship with: Mosco, Terrence William.

Terrence William was born on 12 Mar 1956. He married Finnerty, Sandra Marie on 22 Feb 1986.

Children of Finnerty, Sandra Marie and Mosco, Terrence William

i. Mosco, Jessica Marie Finnerty [112141]. She was born on 23 Jul 1986.

ii. Mosco, Joshua William Finnerty [112142]. He was born on 3 Mar 1988.

11221. **Finnerty, John.**

John was born in 1946 in Haileybury, Ontario. John is the son of Finnerty, John Joseph and Brunsma, Froukja.

11222. **Finnerty, Patrick.**

Patrick was born in 1947 in Haileybury, Ontario. Patrick is the son of Finnerty, John Joseph and Brunsma, Froukja.

11223. **Finnerty, Paul.**

Paul was born in Montreal, Quebec. Paul was the son of Finnerty, John Joseph and Brunsma, Froukja.

11231. **Finnerty, Julie Ann.**

Julie Ann was born on 10 Aug 1949 in Timmins, Ontario, Canada. Julie Ann is the daughter of Finnerty, Thomas James and Perry, Dorothy Gertrude. She married Bancroft, John Richard on 20 Dec 1976 in White Rock, BC, Canada.

Spouse: Bancroft, John Richard.

John Richard was born on 27 Jan 1946 in Mickelthwaite, Nr Bingley Yorkshire, England. He married Finnerty, Julie Ann on 20 Dec 1976 in White Rock, BC, Canada.

Children of Finnerty, Julie Ann and Bancroft, John Richard

i. Bancroft, Suzanne Emily [112311]. She was born in 1977.

ii. Bancroft, John Richard [112312]. He was born in 1978.

11232. **Finnerty, Garry James.**

Garry James was born on 21 Apr 1954 in Haileybury, Ontario. Garry James is the son of Finnerty, Thomas James and Perry, Dorothy Gertrude. He married Beaton, Lynda Dianne on 15 Feb 1986 in Coquitlam, BC.

Spouse: Beaton, Lynda Dianne.

Lynda Dianne was born on 27 Jan 1955. She married Finnerty, Garry James on 15 Feb 1986 in Coquitlam, BC.

11233. **Finnerty, Danny Thomas.**

Danny Thomas was born on 4 Nov 1962 in New Liskeard, Ontario. Danny Thomas is the son of Finnerty, Thomas James and Perry, Dorothy Gertrude.

11241. **Vinkle, Tommy.**

Tommy was born on 31 Dec 1943. He died on 29 Jun 1991 in New Liskeard, Ontario at the age of 47 years. Tommy was the son of Vinkle, Albert and Finnerty, Anna Mae. He married Vinkle, Lois, Mrs Tommy.

Relationship with: Vinkle, Lois, Mrs Tommy.

She married Vinkle, Tommy.

11242. **Egan, Allan.**

Allan was born on 2 Jul 1942 in Windsor, Ontario. Allan is the son of Egan, Jack and Finnerty, Anna Mae. He married Willard, Dorothy. He also married Egan, Jean, Mrs Allan on 21 Nov 1986.

Relationship with: Willard, Dorothy.

Dorothy died on 28 Mar 1996. She married Egan, Allan.

Spouse: Egan, Jean, Mrs Allan.

Jean, Mrs Allan was born on 5 Oct 1961. She married Egan, Allan on 21 Nov 1986.

11251. **Yantha, Shiela.**

Shiela was born on 15 Apr 1950 in Noranda, Quebec. Shiela is the daughter of Yantha, Cecil and Finnerty, Theresa. She married Bruckner, Peter Karl on 11 Jul 1970.

Spouse: Bruckner, Peter Karl.

Peter Karl was born on 28 Feb 1949. He married Yantha, Shiela on 11 Jul 1970.

11252. **Yantha, Randal.**

Randal was born on 19 May 1954. Randal is the son of Yantha, Cecil and Finnerty, Theresa.

11253. **Yantha, Barry.**

Barry was born on 3 Jan 1957. Barry is the son of Yantha, Cecil and Finnerty, Theresa. He married Taylor, Cynthia on 10 Apr 1982.

Spouse: Taylor, Cynthia.

She married Yantha, Barry on 10 Apr 1982.

11311. **Kulas, Ronald.**

Ronald was the son of Kulas, Benedict J and Voldock, Rita. He married unknown, Karen.

Relationship with: unknown, Karen.

She married Kulas, Ronald.

Children of unknown, Karen and Kulas, Ronald

i. Kulas, Jeffery [113111].

ii. Kulas, Jennifer [113112].

iii. Kulas, Joanne [113113].

11312. **Kulas, Richard.**

Richard died before 1986. Richard was the son of Kulas, Benedict J and Voldock, Rita. He married Kulas, Toni, Mrs Richard.

Relationship with: Kulas, Toni, Mrs Richard.

She married Kulas, Richard.

Children of Kulas, Toni, Mrs Richard and Kulas, Richard

i. Kulas, Christopher [113121].

ii. Kulas, Michael [113122].

11313. **Kulas, Bradley.**

Bradley was the son of Kulas, Benedict J and Voldock, Rita. He married unknown, Toni.

Relationship with: unknown, Toni.

She married Kulas, Bradley.

11411. **Biernaski, Katherine.**

Katherine was born on 8 Apr 1982. Katherine is the daughter of Biernaski, Philip Raymond and Chapeskie, Catherine.

11412. **Biernaski, Joseph.**

Joseph was born on 21 Jul 1983. Joseph is the daughter of Biernaski, Philip Raymond and Chapeskie,

Catherine.

11413. **Biernaski, Emma.**

Emma was born on 26 Feb 1987. Emma is the daughter of Biernaski, Philip Raymond and Chapeskie, Catherine.

11414. **Biernaski, John Edward.**

John Edward was born on 18 Jun 1989. John Edward is the son of Biernaski, Philip Raymond and Chapeskie, Catherine.

11431. **Herron, Bernita.**

Bernita was born in 1959. She died on 13 Jun 1995 in Ottawa, Ontario at the age of 36 years. Bernita was the daughter of Herron, Philip and Biernaski, Agnes.

11432. **Herron, Barry James.**

Barry James was born in 1961. He died on 29 Jun 1968 at the age of 7 years. Barry James was the son of Herron, Philip and Biernaski, Agnes.

11461. **Biernaski, Sharon.**

Sharon was the daughter of Biernaski, Elmer and Plebon, Nora. She married Hallam, Andre.

Relationship with: Hallam, Andre.

He married Biernaski, Sharon.

11462. **Biernaski, Christine.**

Christine was the daughter of Biernaski, Elmer and Plebon, Nora. She married Wolfe, Ted.

Relationship with: Wolfe, Ted.

He married Biernaski, Christine.

Children of Biernaski, Christine and Wolfe, Ted

i. Wolfe, Nora [114621].

11463. **Biernaski, Lorraine.**

Lorraine was the daughter of Biernaski, Elmer and Plebon, Nora. She married Shires, Michael.

Relationship with: Shires, Michael.

Michael was the son of Shires, Kenneth J and Mask, Helen P. He married Biernaski, Lorraine.

Children of Biernaski, Lorraine and Shires, Michael

i. Shires, Clayton [114631].

ii. Shires, Curtis [114632].

11464. **Biernaski, Darren.**

Darren was the son of Biernaski, Elmer and Plebon, Nora. He married Norlock, Stacey.

Relationship with: Norlock, Stacey.

She married Biernaski, Darren.

Children of Norlock, Stacey and Biernaski, Darren

i. Biernaski, Victoria [114641].

ii. Biernaski, Amelia [114642].

11471. **Peplinski, Rose.**

Rose was the daughter of Peplinski, Charles and Biernaski, Florence. She married Ivenkovic, Robert.

Relationship with: Ivenkovic, Robert.

He married Peplinski, Rose.

11472. **Peplinski, Eileen.**

Eileen was the daughter of Peplinski, Charles and Biernaski, Florence. She married Warlow, Patrick.

Relationship with: Warlow, Patrick.

He married Peplinski, Eileen.

11473. **Peplinski, Emmit.**

Emmit was the son of Peplinski, Charles and Biernaski, Florence. He married Peplinski, Palm, Mrs Emmit.

Relationship with: Peplinski, Palm, Mrs Emmit.

She married Peplinski, Emmit.

11474. **Peplinski, Ivan.**

Ivan was the son of Peplinski, Charles and Biernaski, Florence.

11475. **Peplinski, Audry.**

Audry was the daughter of Peplinski, Charles and Biernaski, Florence. She married Reimer, Rudy.

Relationship with: Reimer, Rudy.

He married Peplinski, Audry.

11476. **Peplinski, Linda.**

Linda was the daughter of Peplinski, Charles and Biernaski, Florence. She married Norlock, Donald.

Relationship with: Norlock, Donald.

Donald was born about 1950. He died before 1997 at the age of 47 years. Donald was the son of Norlock, Benedict Michael and Veins, Bernadette. He married Peplinski, Linda.

11477. **Peplinski, Janet.**

Janet was the daughter of Peplinski, Charles and Biernaski, Florence. She married Chartrand, Joseph.

Relationship with: Chartrand, Joseph.

He married Peplinski, Janet.

11481. **Yakabuski, Richard.**

Richard was the son of Yakabuski, Benedict and Biernaski, Beatrice. He married unknown, Jennifer.

Relationship with: unknown, Jennifer.

She married Yakabuski, Richard.

11482. **Yakabuski, Sheila.**

Sheila was the daughter of Yakabuski, Benedict and Biernaski, Beatrice.

11483. **Yakabuski, Jeffery.**

Jeffery was the son of Yakabuski, Benedict and Biernaski, Beatrice. He married Yakabuski, Lori Mrs J.

Relationship with: Yakabuski, Lori Mrs J.

She married Yakabuski, Jeffery.

11484. **Yakabuski, Laura.**

Laura was the daughter of Yakabuski, Benedict and Biernaski, Beatrice. She married unknown, Michael.

Relationship with: unknown, Michael.

He married Yakabuski, Laura.

11485. **Yakabuski, Colette.**

Colette was the daughter of Yakabuski, Benedict and Biernaski, Beatrice. She married unknown, Tim.

Relationship with: unknown, Tim.

He married Yakabuski, Colette.

11486. **Yakabuski, Tracey.**

Tracey was the daughter of Yakabuski, Benedict and Biernaski, Beatrice. She married Stamplecoskie, Richard.

Relationship with: Stamplecoskie, Richard.

He married Yakabuski, Tracey.

11487. **Yakabuski, Jerry.**

Jerry was the son of Yakabuski, Benedict and Biernaski, Beatrice.

114A1. **Biernaski, Wendy Ann.**

Wendy Ann was the daughter of Biernaski, Ernie and Biernaski, Caroline, Mrs Erine. She married Layman, Shawn E on 29 Dec 1995 in Barry's Bay, Ontario.

Spouse: Layman, Shawn E.

He married Biernaski, Wendy Ann on 29 Dec 1995 in Barry's Bay, Ontario.

114B1. **Biernaski, James.**

James was born in 1978 in Barry's Bay, Ontario. James is the son of Biernaski, Ronald and Biernaski, Elizabeth, Mrs Ronald.

114B2. **Biernaski, Jeannie.**

Jeannie was born in 1979 in North Cobalt, Ontario. Jeannie is the daughter of Biernaski, Ronald and Biernaski, Elizabeth, Mrs Ronald.

114B3. **Biernaski, Priscilla.**

Priscilla was born in 1981 in North Cobalt, Ontario. Priscilla is the daughter of Biernaski, Ronald and Biernaski, Elizabeth, Mrs Ronald.

114B4. **Biernaski, Peggy.**

Peggy was born in 1983 in North Cobalt, Ontario. Peggy is the daughter of Biernaski, Ronald and Biernaski, Elizabeth, Mrs Ronald.

114B5. **Biernaski, Paul King.**

Paul King was born in 1984 in North Cobalt, Ontario. Paul King is the son of Biernaski, Ronald and Biernaski, Elizabeth, Mrs Ronald.

114B6. **Biernaski, Louis King.**

Louis King was born in 1987 in North Cobalt, Ontario. Louis King is the son of Biernaski, Ronald and Biernaski, Elizabeth, Mrs Ronald.

12211. **Yarascavitch, Garry.**

Garry was the son of Yarascavitch, Benedict Michael and Dombroski, Mary.

12511. **Coulas, Daniel.**

Daniel was the son of Coulas, Alexander E and Chapeski, Margaret.

12512. **Coulas, Audrey.**

Audrey was the daughter of Coulas, Alexander E and Chapeski, Margaret.

12513. **Coulas, Joanne.**

Joanne was the daughter of Coulas, Alexander E and Chapeski, Margaret.

12531. **Sutherland, Gary.**

Gary was the son of Sutherland, Kenneth and Coulas, Agnes. He married Cybulski, Suzanne.

Relationship with: Cybulski, Suzanne.

Suzanne was the daughter of Cybulski, Bronis and Etmanski, Florence. She married Coulas, Gary on 27 Oct 1973. She also married Sutherland, Gary.

Children of Cybulski, Suzanne and Sutherland, Gary

i. Coulas, Jennifer [125311].

12541. **Astley, Wendy.**

Wendy was the daughter of Astley, Neil and Coulas, Bernice.

12542. **Astley, Jeffery.**

Jeffery was the son of Astley, Neil and Coulas, Bernice.

12543. **Astley, Tami.**

Tami was the daughter of Astley, Neil and Coulas, Bernice.

12544. **Astley, Jamie.**

Jamie was the son of Astley, Neil and Coulas, Bernice.

12545. **Astley, Christopher.**

Christopher was the son of Astley, Neil and Coulas, Bernice.

12546. **unknown, Amond.**

Amond was the son of unknown, Shaffer and Coulas, Bernice.

12551. **Coulas, Patricia.**

Patricia was the daughter of Coulas, Fredrick and Meade, Sonia.

12552. **Coulas, Karen.**

Karen was the daughter of Coulas, Fredrick and Meade, Sonia.

12553. **Coulas, Linda.**

Linda was the daughter of Coulas, Fredrick and Meade, Sonia.

12554. **Coulas, Luanne.**

Luanne was the daughter of Coulas, Fredrick and Meade, Sonia.

12555. **Coulas, Monica.**

Monica was the daughter of Coulas, Fredrick and Meade, Sonia.

12561. **Coulas, Lawrence.**

Lawrence was the son of Coulas, Maximillian and Waddington, Helen.

12562. **Coulas, Kimberley.**

Kimberley was the daughter of Coulas, Maximillian and Waddington, Helen.

12563. **Coulas, Cameron.**

Cameron was the son of Coulas, Maximillian and Waddington, Helen.

12571. **Coulas, Shane.**

Shane was the son of Coulas, Russel and Moorehouse, Shirley.

12572. **Coulas, Tracy.**

Tracy was the daughter of Coulas, Russel and Moorehouse, Shirley.

12D11. **Chapeski, Raphael.**

Raphael was the son of Chapeski, Raymond and Yantha, Julie.

12D12. **Chapeski, James.**

James was the son of Chapeski, Raymond and Yantha, Julie.

12D13. **Chapeski, Richard.**

Richard was the son of Chapeski, Raymond and Yantha, Julie.

12D14. **Chapeski, David.**

David was the son of Chapeski, Raymond and Yantha, Julie.

12D15. **Chapeski, Maria.**

Maria was the daughter of Chapeski, Raymond and Yantha, Julie.

Generation 6

112121. **Finnerty, Kevin Michael.**

Kevin Michael was born on 16 May 1985. Kevin Michael is the son of Finnerty, Michael John and Young, Joanne Ruth.

112122. **Finnerty, Darryl Matthew.**

Darryl Matthew was born on 25 Feb 1987. Darryl Matthew is the son of Finnerty, Michael John and Young, Joanne Ruth.

112141. **Mosco, Jessica Marie Finnerty.**

Jessica Marie Finnerty was born on 23 Jul 1986. Jessica Marie Finnerty is the daughter of Mosco, Terrence William and Finnerty, Sandra Marie.

112142. **Mosco, Joshua William Finnerty.**

Joshua William Finnerty was born on 3 Mar 1988. Joshua William Finnerty is the son of Mosco, Terrence William and Finnerty, Sandra Marie.

112311. **Bancroft, Suzanne Emily.**

Suzanne Emily was born in 1977. Suzanne Emily is the daughter of Bancroft, John Richard and Finnerty, Julie Ann.

Children of Bancroft, Suzanne Emily and unknown

i. Finnerty, Melissa Julianna [1123111]. She was born on 2 Mar 1997.

112312. **Bancroft, John Richard.**

John Richard was born in 1978. John Richard is the son of Bancroft, John Richard and Finnerty, Julie Ann.

113111. **Kulas, Jeffery.**

Jeffery was the son of Kulas, Ronald and unknown, Karen.

113112. **Kulas, Jennifer.**

Jennifer was the daughter of Kulas, Ronald and unknown, Karen.

113113. **Kulas, Joanne.**

Joanne was the daughter of Kulas, Ronald and unknown, Karen.

113121. **Kulas, Christopher.**

Christopher was the son of Kulas, Richard and Kulas, Toni, Mrs Richard.

113122. **Kulas, Michael.**

Michael was the son of Kulas, Richard and Kulas, Toni, Mrs Richard.

114621. **Wolfe, Nora.**

Nora was the daughter of Wolfe, Ted and Biernaski, Christine.

114631. **Shires, Clayton.**

Clayton was the son of Shires, Michael and Biernaski, Lorraine.

114632. **Shires, Curtis.**

Curtis was the son of Shires, Michael and Biernaski, Lorraine.

114641. **Biernaski, Victoria.**

Victoria was the daughter of Biernaski, Darren and Norlock, Stacey.

114642. **Biernaski, Amelia.**

Amelia was the daughter of Biernaski, Darren and Norlock, Stacey.

125311. **Coulas, Jennifer.**

Jennifer was the daughter of Coulas, Gary and Cybulski, Suzanne.

Generation 7

1123111.**Finnerty, Melissa Julianna.**

Melissa Julianna was born on 2 Mar 1997. Melissa Julianna is the daughter of Bancroft, Suzanne Emily.

Descendant Report for Peplinska, Augustina

Generation 1

1. **Peplinska, Augustina.**

Augustina was born on 8 Dec 1844 in Turzonka, Prussia. She was baptised on 15 Dec 1844 in Lipusz, Poland. She died on 6 Jan 1903 at the age of 58 years. She was buried in St Stanislaus Cemetery, Wilno, Ontario. Augustina was the daughter of Peplinski, Jacob and Hetmanska, Magdalena. She married Kubiszewski, Stephen about 1868 in Prussia.

Notes for Peplinska, Augustina

Augustina's birth in Turzonka (record #107) in the Lipusz Parish records Dec 8, 1844, parents Jacob Peplinski & Magdalena Etmanska. Her godparents were Bartholomew & Anna Czapiewska.

Headstone inscription Old Wilno Cemetery, Augustina Peplenskie b. 1836 d. Jan 6, 1903.

Spouse: Kubiszewski, Stephen.

Stephen was born on 22 Dec 1839 in West Prussia. He was baptised on 26 Dec 1839 in Lippusch, Kr. Berent, West Prussia. He died on 18 Jul 1918 at the age of 78 years. He was buried on 21 Jul 1918 in St Stanislaus Cemetery, Wilno, Ontario. Stephen was the son of Kubeshesky, Francis and unknown, unknown. He married Peplinska, Augustina about 1868 in Prussia. He also married Labino, Lucy in 1905.

Notes for Kubiszewski, Stephen

Also spelled Kubushesky as on headstone in Old Wilno cemetery. After Agustina died Stephen married Lucy Labino, acc. to notes in John Kubisheski's diary, North Bay, Ont.

Children of Peplinska, Augustina and Kubiszewski, Stephen

i. Kubiszewski, Lucia A [11]. She was born on 14 Dec 1870 in Lipusz, Poland. She died on 7 Oct 1871.

ii. Kubiszewski, Peter Walter [12]. He was born on 1 Aug 1872 in Gatineau Point, Que. He died on 31 Mar 1948 in Civic Hospital, Ottawa, Ontario.

iii. Kubiszewski, Maryanna [13]. She was born on 5 Jan 1875 in Renfrew, Ontario. She died in 1956.

iv. Kubiszewski, August [14]. He was born on 3 Aug 1876. He died on 20 Dec 1953.

v. Kubiszewski, Susanna [15]. She was born on 17 Aug 1880. She died on 9 Aug 1893.

vi. Kubiszewski, George [16]. He was born on 1 Aug 1882. He died on 19 Sep 1961.

vii. Kubiszewski, Rosalea [17]. She was born on 11 Feb 1885. She died on 7 Apr 1964.

viii. Kubiszewski, Leon [18]. He was born on 11 Feb 1887. He died on 19 May 1912 in Sherwood Twp., Renfrew Co. Ontario.

ix. Kubiszewski, Stephen [19]. He was born on 22 Dec 1889. He died on 22 Jul 1893.

Generation 2

11. **Kubiszewski, Lucia A.**

Lucia A was born on 14 Dec 1870 in Lipusz, Poland. She was baptised on 18 Dec 1870. She died on 7 Oct 1871 at the age of 9 months. She was buried on 10 Oct 1871 in Lipusz, Poland. Lucia A was the daughter of Kubiszewski, Stephen and Peplinska, Augustina.

12. **Kubiszewski, Peter Walter.**

Peter Walter was born on 1 Aug 1872 in Gatineau Point, Que. He was baptised on 4 Aug 1872 in St Francis Xavier Church, Renfrew, Ontario. He died on 31 Mar 1948 in Civic Hospital, Ottawa, Ontario at the age of 75 years. He was buried on 3 Apr 1948 in St Martin Of Tours Cemetery, Whitney, Ontario. Peter Walter was the son of Kubiszewski, Stephen and Peplinska, Augustina. He married Dargus, Augustina on 15 Oct 1894 in Wilno, Ontario.

Notes for Kubiszewski, Peter Walter

Peter was baptised in St. Francis Xavier Church, Renfrew, Ontario, his godfather was Jacob Paul Peplinski.

Spouse: Dargus, Augustina.

Augustina was born on 28 Aug 1878 in Hagarty Twp. Renfrew Co. Ontario. She died on 16 Apr 1954 in North Bay, Ont. Nipissing District at the age of 75 years. Augustina was the daughter of Dargus, Joseph and Chippior, Frances. She married Kubiszewski, Peter Walter on 15 Oct 1894 in Wilno, Ontario.

Children of Dargus, Augustina and Kubiszewski, Peter Walter

i. Kubiszewski, Nickolas Stephen [121]. He was born on 6 Dec 1895 in Wilno, Ontario. He died on 1 Jul 1960 in Pembroke General Hospital, Pembroke, Ontario.

ii. Kubiszewski, Joseph Paul [122]. He was born on 24 Sep 1897 in Sherwood Twp., Renfrew Co. Ontario. He died on 24 Jan 1981 in Perley Hosp. Ottawa-Carleton, Ontario.

iii. Kubiszewski, Victoria [123]. She was born on 20 Dec 1899 in Wilno, Ontario. She died on 8 Jul 1983 in Iroquois Falls, Ontario.

iv. Kubiszewski, Peter [124]. He was born on 9 Apr 1902. He died on 17 Dec 1982 in British Columbia.

v. Kubiszewski, Leo [125]. He was born on 10 Apr 1904. He died on 24 Jan 1987 in St Francis Memorial Hospital, Barry's Bay, Ontario.

vi. Kubiszewski, Paul [126]. He was born in Jun 1906. He died on 8 Jul 1906.

vii. Kubiszewski, Frances [127]. She was born on 4 Oct 1907 in Wilno, Ontario. She died on 4 Oct 1983 in Cambridge, Ontario.

viii. Kubiszewski, John Albert [128]. He was born on 22 Apr 1910.

ix. Kubiszewski, Hannah [129]. She was born on 12 Jun 1912 in Wilno, Ontario. She died on 7 Apr 1983.

x. Kubiszewski, Kay [12A]. She was born on 20 Oct 1914.

xi. Kubiszewski, Annie [12B]. She was born on 19 Oct 1916. She died in Oct 1976.

xii. Kubiszewski, Evelyn [12C]. She was born on 28 Apr 1920 in Whitney, Ontario. She died on 3 Sep 1994.

13. Kubiszewski, Maryanna.

Maryanna was born on 5 Jan 1875 in Renfrew, Ontario. She was baptised on 6 Jan 1875 in Renfrew, Ontario. She died in 1956 at the age of 80 years. Maryanna was the daughter of Kubiszewski, Stephen and Peplinska, Augustina. She married Zilney, Joseph on 13 Jun 1898 in Wilno, Ontario.

Spouse: Zilney, Joseph.

Joseph was born in 1864. He died in 1956 at the age of 92 years. He married Kubiszewski, Maryanna on 13 Jun 1898 in Wilno, Ontario.

Children of Kubiszewski, Maryanna and Zilney, Joseph

i. Zilney, Susanna [131]. She was born about 1897. She died on 11 Oct 1905.

ii. Zilney, Barbara [132]. She was born in 1898. She died on 12 Dec 1986.

iii. Zilney, John [133]. He was born about 1900. He died on 15 Apr 1911.

iv. Zilney, Frances [134]. She was born about 1911. She died on 29 Nov 1911.

v. Zelney, Edward [135]. He was born on 2 Nov 1913 in Wilno, Ontario.

vi. Zilney, Anna [136]. She was born in 1918. She died on 8 Jan 1993.

14. Kubiszewski, August.

August was born on 3 Aug 1876. He died on 20 Dec 1953 at the age of 77 years. He was buried in Barry's Bay, Ontario. August was the son of Kubiszewski, Stephen and Peplinska, Augustina. He married Herron, Joanna on 3 Aug 1903 in Wilno, Ontario.

Spouse: Herron, Joanna.

Joanna was born in 1875. She died on 28 Nov 1964 at the age of 89 years. She married Kubiszewski, August on 3 Aug 1903 in Wilno, Ontario.

Children of Herron, Joanna and Kubiszewski, August

i. Kubiszewski, Josephine [141]. She was born on 4 Jul 1904. She died on 11 Jan 2005 in Valley Manor Nursing Home, Barry's Bay, Ontario.

ii. Kubiszewski, Agnes [142]. She was born on 10 Dec 1905. She died ?.

iii. Kubiszewski, Sylvester [143]. He was born in May 1907.

iv. Kubiszewski, Felix [144]. He was born on 22 Jul 1908.

v. Kubiszewski, Thomas [145]. He was born on 7 May 1910. He died in 1931 in probably in Wilno, Ontario.

vi. Kubiszewski, Anthony [146]. He was born in May 1911.

vii. Kubiszewski, Allen [147]. He was born on 10 Apr 1913.

viii. Kubiszewski, Edward [148]. He was born in 1914. He died in 1914.

ix. Kubiszewski, Annie [149]. She was born on 30 May 1916.

x. Kubiszewski, Rose [14A]. She was born on 5 Mar 1918.

xi. Kubiszewski, Leo [14B].

15. **Kubiszewski, Susanna.**

Susanna was born on 17 Aug 1880. She was baptised on 22 Aug 1880. She died on 9 Aug 1893 at the age of 12 years. She was buried in St Stanislaus Cemetery, Wilno, Ontario. Susanna was the daughter of Kubiszewski, Stephen and Peplinska, Augustina.

16. **Kubiszewski, George.**

George was born on 1 Aug 1882. He was baptised in Wilno, Ontario. He died on 19 Sep 1961 at the age of 79 years. George was the son of Kubiszewski, Stephen and Peplinska, Augustina. He married Herron, Marianna on 29 Jan 1906 in Wilno, Ontario.

Spouse: Herron, Marianna.

Marianna was born in 1882. She died on 22 Mar 1957 at the age of 75 years. She married Kubiszewski, George on 29 Jan 1906 in Wilno, Ontario.

Children of Herron, Marianna and Kubiszewski, George

i. Kubiszewski, John A [161]. He was born on 26 Dec 1906. He died on 29 Jun 1995.

ii. Kubiszewski, Edmund [162]. He was born on 13 Apr 1911. He died on 18 Dec 1911.

iii. Kubiszewski, Robert [163]. He was born in 1907. He died on 30 Mar 1985.

iv. Kubiszewski, Anastasia [164]. She was born in 1913. She died on 18 Nov 1994.

v. Kubiszewski, Steven [165].

vi. Kubiszewski, Paul [166]. He was born ?. He died ?.

vii. Kubiszewski, Victor [167]. He was born in 1919. He died on 30 Jun 1999.

viii. Kubiszewski, Edward [168]. He was born in 1911. He died on 18 Dec 1911.

ix. Kubiszewski, Philip [169]. He died ?.

x. Kubiszewski, Margaret [16A].

xi. Kubiszewski, Geneive [16B].

xii. Kubiszewski, Stella Rose [16C]. She was born in 1926. She died on 23 Feb 2000 in St. Mary's Hospital, Kitchener, Ontario.

17. **Kubiszewski, Rosalea.**

Rosalea was born on 11 Feb 1885. She was baptised in Wilno, Ontario. She died on 7 Apr 1964 at the age of 79 years. She was buried on 10 Apr 1964 in Brudenell, Ontario. Rosalea was the daughter of Kubiszewski, Stephen and Peplinska, Augustina. She married Hudder, Frank on 26 Jun 1905 in Wilno, Ontario.

Spouse: Hudder, Frank.

Frank was born in 1872. He died on 1 Apr 1959 at the age of 87 years. He was buried on 3 Apr 1959 in Brudenell, Ontario. He married Kubiszewski, Rosalea on 26 Jun 1905 in Wilno, Ontario.

Children of Kubiszewski, Rosalea and Hudder, Frank

i. Hudder, Margaret Mary [171]. She was born on 23 Sep 1907 in Rockingham, Ontario. She died on 24 Nov 1983 in Ottawa, Ontario.

ii. Hudder, Walter [172]. He was born in 1909. He died on 28 Jun 1941.

iii. Hudder, Allen [173]. He was born ?. He died on 21 Sep 1994 in North Cobalt, Ontario.

iv. Hudder, Joseph [174].

v. Hudder, Annie [175]. She was born on 8 May 1912. She died on 24 Aug 1975.

vi. Hudder, Rose Veronica [176]. She was born on 30 Apr 1916. She died on 28 Oct 2003 in Valley Manor Nursing Home, Barry's Bay, Ontario.

vii. Hudder, Anastasia [177]. She was born in 1906. She died on 15 Jan 1996.

viii. Hudder, Agnes [178].

ix. Hudder, Ambrose A [179]. He was born on 28 Mar 1921 in Brudenell, Ontario. He died on 10 Jan 2001 in St Francis Memorial Hospital, Barry's Bay, Ontario.

x. Hudder, Pauline [17A].

xi. Hudder, Frank Dominic [17B]. He was born in 1923. He died on 16 Apr 1983 in Barry's Bay, Ontario.

xii. Hudder, Felix [17C]. He was born in 1924. He died on 2 Jan 1967 in North Cobalt, Ontario.

18. **Kubiszewski, Leon.**

Leon was born on 11 Feb 1887. He was baptised in Wilno, Ontario. He died on 19 May 1912 in Sherwood Twp., Renfrew Co. Ontario at the age of 25 years. He was buried on 21 May 1912 in St Stanislaus Cemetery, Wilno, Ontario. Leon was the son of Kubiszewski, Stephen and Peplinska, Augustina.

19. **Kubiszewski, Stephen.**

Stephen was born on 22 Dec 1889. He was baptised in Wilno, Ontario. He died on 22 Jul 1893 at the age of 3 years. He was buried in St Stanislaus Cemetery, Wilno, Ontario. Stephen was the son of Kubiszewski, Stephen and Peplinska, Augustina.

Generation 3

121. **Kubiszewski, Nickolas Stephen.**

Nickolas Stephen was born on 6 Dec 1895 in Wilno, Ontario. He died on 1 Jul 1960 in Pembroke General Hospital, Pembroke, Ontario at the age of 64 years. He was buried on 4 Jul 1960 in St Martin Of Tours Cemetery, Whitney, Ontario. Nickolas Stephen was the son of Kubiszewski, Peter Walter and Dargus, Augustina. He married Dombroski, Anastasia on 8 Nov 1921.

Notes for Kubiszewski, Nickolas Stephen

Her brother Martin Dombroskie b.Jan 13, 1893 d.Jan 09, 1981 was married Oct 18, 1921 to Annie Literskie.

Spouse: Dombroski, Anastasia.

Anastasia was born in 1895. She died in 1986 at the age of 91 years. Anastasia was the daughter of Dombroski, Martin and Myszka, Bridget. She married Kubiszewski, Nickolas Stephen on 8 Nov 1921.

Children of Dombroski, Anastasia and Kubiszewski, Nickolas Stephen

i. Kubiszewski, Mary Ann [1211]. She was born on 22 Mar 1923 in Whitney, Ontario. She died on 9 Mar 1960 in Val Caron.

ii. Kubiszewski, Benedict [1212]. He was born on 1 Mar 1924. He died on 19 Jun 1981.

iii. Kubiszewski, Ambrose [1213]. He was born on 7 Apr 1925 in Whitney, Ontario. He died on 11 Aug 1982 in St Francis Memorial Hospital, Barry's Bay, Ontario.

iv. Kubiszewski, Agnes [1214]. She was born on 16 Aug 1926. She died on 27 Mar 1989.

v. Kubiszewski, Gordon [1215]. He was born on 26 Jun 1928. He died on 1 Sep 1950.

vi. Kubiszewski, Margaret [1216]. She was born on 5 Jul 1930. She died on 26 Oct 1983.

vii. Kubiszewski, Frank [1217]. He was born on 29 Jan 1933.

viii. Kubiszewski, Helen [1218]. She was born on 31 Jul 1935.

122. Kubiszewski, Joseph Paul.

Joseph Paul was born on 24 Sep 1897 in Sherwood Twp., Renfrew Co. Ontario. He was baptised on 25 Sep 1897 in St Stanislaus Church, Wilno, Ontario. He died on 24 Jan 1981 in Perley Hosp. Ottawa-Carleton, Ontario at the age of 83 years. He was buried on 26 Jan 1981 in St James Cemetery, Eganville, Ontario. Joseph Paul was the son of Kubiszewski, Peter Walter and Dargus, Augustina. He married Yashinski, Mary on 10 Jun 1919 in St Mary's Church, Wilno, Ontario.

Notes for Kubiszewski, Joseph Paul

Her godparents were Nicholas Kaszuib (her Uncle) and Marianna Kaszubik.

Spouse: Yashinski, Mary.

Mary was born on 12 Nov 1900 in Round Lake Centre, Ontario. She died on 25 Oct 1968 in Pembroke General Hospital, Pembroke, Ontario at the age of 67 years. Mary was the daughter of Yashinski, Jacob and Cashubec, Catherine. She married Kubiszewski, Joseph Paul on 10 Jun 1919 in St Mary's Church, Wilno, Ontario.

Children of Yashinski, Mary and Kubiszewski, Joseph Paul

i. Kubisewsky, Paul Joseph [1221]. He was born on 20 Mar 1920 in Whitney, Ontario. He died on 2 May 1996 in Pembroke, Ontario.

ii. Kubisewsky, Peter Jacob [1222]. He was born on 5 Jul 1921 in Whitney, Ontario. He died on 12 Nov 1975 in Sudbury, Ontario.

iii. Kubisewsky, Robert Joseph [1223]. He was born on 13 May 1923 in Whitney, Ontario. He died on 8 Feb 1971 in his home in Kitchener, Ontario.

iv. Kubisewsky, Martha Veronica [1224]. She was born on 5 Jan 1925 in Whitney, Ontario. She died on 4 Nov 1926.

v. Kubisewsky, Thomas Sylvester [1225]. He was born on 30 Dec 1925 in Whitney, Ontario. He died on 11 Aug 1970 in Niagrara Falls, Ontario.

vi. Kubisewsky, Eva Viola Katherine [1226]. She was born on 25 Nov 1927 in Whitney, Ontario. She died on 27 Jan 1994 in London, Middlesex Co. Ontario.

vii. Kubisewsky, Mary Teresa [1227]. She was born on 25 Oct 1929 in Whitney, Ontario. She died on 23 Apr 1954 in Pembroke, Ontario.

viii. Kubisewsky, Lucy Anne [1228]. She was born on 13 Jun 1936 in Whitney, Ontario.

ix. Kubisewsky, Ceilia Christine [1229]. She was born on 25 Feb 1941.

x. Kubiszewski, Joseph [122A]. He died ?.

123. **Kubiszewski, Victoria.**

Victoria was born on 20 Dec 1899 in Wilno, Ontario. She died on 8 Jul 1983 in Iroquois Falls, Ontario at the age of 83 years. Victoria was the daughter of Kubiszewski, Peter Walter and Dargus, Augustina. She married Ronholm, Charles on 19 Jul 1915 in St Martin Of Tours Church, Whitney, Ontario. She also married Scully, Thomas on 8 Oct 1962.

Spouse: Ronholm, Charles.

Charles was born on 17 Jan 1890 in Kromfors, Sweden. He died on 23 Jan 1962 in Iroquois Falls, Ontario at the age of 72 years. He married Kubiszewski, Victoria on 19 Jul 1915 in St Martin Of Tours Church, Whitney, Ontario.

Children of Kubiszewski, Victoria and Ronholm, Charles

i. Ronholm, Henry [1231]. He was born about 1916. He died about 1916.

ii. Ronholm, Alex [1232]. He was born in 1917. He died in 1935.

iii. Ronholm, Cindy [1233]. She was born on 10 Mar 1919. She died in 1944.

iv. Ronholm, Ann [1234]. She was born in 1920. She died in 1920.

v. Ronholm, Frances [1235]. She was born on 10 May 1922.

vi. Ronholm, Jean [1236]. She was born on 4 Feb 1924.

vii. Ronholm, Leslie [1237].

viii. Ronholm, George [1238]. He was born on 2 Apr 1927. He died on 27 Jan 1991.

Spouse: Scully, Thomas.

He married Kubiszewski, Victoria on 8 Oct 1962.

124. **Kubiszewski, Peter.**

Peter was born on 9 Apr 1902. He died on 17 Dec 1982 in British Columbia at the age of 80 years. Peter was the son of Kubiszewski, Peter Walter and Dargus, Augustina. He married Babchuk, Alice on 21 Oct 1924.

Spouse: Babchuk, Alice.

Alice was born on 20 Jul 1904 in Romania, Europe. She died on 7 Oct 1977 at the age of 73 years. She married Kubiszewski, Peter on 21 Oct 1924.

Children of Babchuk, Alice and Kubiszewski, Peter

i. Kubiszewski, Victor [1241]. He was born on 26 Jan 1926.

ii. Kubiszewski, Viola [1242]. She was born on 9 Dec 1927.

125. **Kubiszewski, Leo.**

Leo was born on 10 Apr 1904. He died on 24 Jan 1987 in St Francis Memorial Hospital, Barry's Bay, Ontario at the age of 82 years. He was buried on 27 Jan 1987 in St Martin Of Tours Cemetery, Whitney, Ontario. Leo was the son of Kubiszewski, Peter Walter and Dargus, Augustina. He married Cybulski, Victoria on 4 Aug 1937.

Spouse: Cybulski, Victoria.

Victoria was born on 16 Dec 1910. She married Blank, Alphonse on 30 Jun 1984. She also married Kubiszewski, Leo on 4 Aug 1937.

Children of Cybulski, Victoria and Kubiszewski, Leo

i. Kubiszewski, Katerine E [1251]. She was born on 5 Jul 1938.

ii. Kubiszewski, Joseph E [1252]. He was born on 11 Oct 1939. He died on 29 Jun 1962.

iii. Kubiszewski, Iva Jean C [1253]. She was born on 13 Mar 1942.

iv. Kubiszewski, Raymond J [1254]. He was born on 19 Jul 1944. He died on 16 Jul 1964.

v. Kubiszewski, Patrick L [1255]. He was born on 26 Mar 1946.

vi. Kubiszewski, Lawrence J [1256]. He was born on 11 Aug 1947.

vii. Kubiszewski, Leo P [1257]. He was born on 5 Aug 1949.

viii. Kubiszewski, MaryAnn V [1258]. She was born on 29 Jun 1951.

ix. Kubiszewski, Theresa F [1259]. She was born on 22 Sep 1953.

x. Kubiszewski, Rita J [125A]. She was born on 9 May 1956.

126. **Kubiszewski, Paul.**

Paul was born in Jun 1906. He died on 8 Jul 1906 at the age of 1 months. He was buried in St Stanislaus Cemetery, Wilno, Ontario. Paul was the son of Kubiszewski, Peter Walter and Dargus, Augustina.

127. **Kubiszewski, Frances.**

Frances was born on 4 Oct 1907 in Wilno, Ontario. She died on 4 Oct 1983 in Cambridge, Ontario at the age of 76 years. Frances was the daughter of Kubiszewski, Peter Walter and Dargus, Augustina. She married Labarge, Louis on 2 Mar 1926.

Spouse: Labarge, Louis.

Louis was born on 29 Jul 1889 in Bancroft, Ontario. He died on 2 Mar 1967 in Huntsville, Ontario at the age of 77 years. He was buried in St Martin Of Tours Cemetery, Whitney, Ontario. He married Kubiszewski, Frances on 2 Mar 1926.

Children of Kubiszewski, Frances and Labarge, Louis

i. Labarge, Irene [1271]. She was born on 1 Apr 1927.

ii. Labarge, Ernie [1272]. He was born on 22 Apr 1929.

iii. Labarge, Theresa [1273]. She was born on 18 Apr 1931.

iv. Labarge, Marjorie [1274]. She was born on 6 Oct 1933.

v. Labarge, Agatha [1275]. She was born on 15 Sep 1935.

vi. Labarge, Rita [1276]. She was born on 13 Nov 1937.

vii. Labarge, Louella [1277]. She was born on 30 Oct 1939.

viii. Labarge, Janet [1278]. She was born on 17 Jun 1941. She died on 27 Dec 1979.

ix. Labarge, Helen [1279]. She was born on 27 Apr 1943.

x. Labarge, Verna [127A]. She was born on 20 Sep 1944.

xi. Labarge, Ray [127B]. He was born on 2 Jul 1946.

128. **Kubiszewski, John Albert.**

John Albert was born on 22 Apr 1910. John Albert is the son of Kubiszewski, Peter Walter and Dargus, Augustina. He married LaFrance, Lucielle on 31 Aug 1948.

Spouse: LaFrance, Lucielle.

Lucielle was born on 3 Aug 1921. She married Kubiszewski, John Albert on 31 Aug 1948.

Children of LaFrance, Lucielle and Kubiszewski, John Albert

i. Kubiszewski, Michael [1281]. He was born on 5 Sep 1949.

ii. Kubiszewski, Louise [1282]. She was born on 17 Feb 1951.

iii. Kubiszewski, David [1283]. He was born on 26 Apr 1955.

iv. Kubiszewski, JoAnn [1284]. She was born on 19 May 1961.

129. **Kubiszewski, Hannah.**

Hannah was born on 12 Jun 1912 in Wilno, Ontario. She died on 7 Apr 1983 at the age of 70 years. Hannah was the daughter of Kubiszewski, Peter Walter and Dargus, Augustina. She married Pecarskie, John on 31 Aug 1926.

Spouse: Pecarskie, John.

John was born on 14 Apr 1901 in Pough Lake, Ontario. He died on 3 Jan 1992 in Kirkland Lake, Ontario at the age of 90 years. He married Kubiszewski, Hannah on 31 Aug 1926.

Notes for Pecarskie, John

John Pecarskie, some families prefer spelling of surname 'Pecaskie'.

Children of Kubiszewski, Hannah and Pecarskie, John

i. Pecarskie, Kay [1291]. She was born on 13 Oct 1927. She died on 8 Nov 1973.

ii. Pecarskie, Maxine [1292]. She was born on 10 Oct 1929. She died on 19 Dec 1929.

iii. Pecarskie, Jean [1293]. She was born on 13 Jan 1931.

12A. **Kubiszewski, Kay.**

Kay was born on 20 Oct 1914. Kay is the daughter of Kubiszewski, Peter Walter and Dargus, Augustina. She married Sills, Milton about 1940. Also married Greenham, Donald 26 Nov 1973 in Toronto, Ontario.

Spouse: Sills, Milton.

Milton was born on 18 Jul 1897 in West Huntington, Ontario. He died on 19 Sep 1963 at the age of 66 years. He was buried in Aurora, Ontario. He married Kubiszewski, Kay about 1940.

Children of Kubiszewski, Kay and Sills, Milton

i. Sills, Helen [12A1]. She was born on 11 Dec 1941.

ii. Sills, Marilyn [12A2]. She was born on 20 Aug 1946.

Spouse: Greenham, Donald.

Donald was born on 25 Jun 1933 in East Preston Sussex, England. He married Kubiszewski, Kay on 26 Nov 1973 in Toronto, Ontario.

12B. **Kubiszewski, Annie.**

Annie was born on 19 Oct 1916. She died in Oct 1976 at the age of 59 years. She was buried on 19 Oct 1976 in St Martin Of Tours Cemetery, Whitney, Ontario. Annie was the daughter of Kubiszewski, Peter Walter and Dargus, Augustina. She married Nodwell, Thomas on 18 Jun 1940.

Spouse: Nodwell, Thomas.

He married Kubiszewski, Annie on 18 Jun 1940.

Children of Kubiszewski, Annie and Nodwell, Thomas

i. Nodwell, Thomas [12B1]. He was born on 9 Jan 1941 in Callender, Ontario.

ii. Nodwell, Wayne [12B2]. He was born on 3 Sep 1946.

iii. Nodwell, Bryne [12B3]. He was born on 30 Sep 1953.

iv. Nodwell, Bruce [12B4]. He was born on 3 Feb 1955.

12C. **Kubiszewski, Evelyn.**

Evelyn was born on 28 Apr 1920 in Whitney, Ontario. She died on 3 Sep 1994 at the age of 74 years. Evelyn was the daughter of Kubiszewski, Peter Walter and Dargus, Augustina. She married Dominico, Fred on 8 Jul 1944.

Spouse: Dominico, Fred.

He married Kubiszewski, Evelyn on 8 Jul 1944.

131. **Zilney, Susanna.**

Susanna was born about 1897. She died on 11 Oct 1905 at the age of 8 years. She was buried in St Stanislaus Cemetery, Wilno, Ontario. Susanna was the daughter of Zilney, Joseph and Kubiszewski, Maryanna.

132. **Zilney, Barbara.**

Barbara was born in 1898. She died on 12 Dec 1986 at the age of 88 years. Barbara was the daughter of Zilney, Joseph and Kubiszewski, Maryanna. She married Prince, Isadore Peter about 1920.

Spouse: Prince, Isadore Peter.

Isadore Peter was born on 15 Feb 1908 in Radcliffe Twp, Renfrew Co, Ontario. He was baptised on 17 Feb 1908 in St Stanislaus Church, Wilno, Ontario. He died on 19 Nov 1949 at the age of 41 years. He was buried in St Stanislaus Cemetery, Wilno, Ontario. Isadore Peter was the son of Prince, Martin and Shalla, Anne. He married Zilney, Barbara about 1920.

Children of Zilney, Barbara and Prince, Isadore Peter

i. Prince, Frances [1321]. She was born in Sep 1921.

ii. Prince, Anthony A [1322]. He died on 7 Jan 1994 in Bancroft, Ontario.

iii. Prince, infant [1323]. He was born in Dec 1931. He died on 26 Dec 1931.

iv. Prince, Anastasia [1324]. She was born in 1933. She died on 11 Oct 1986.

v. Prince, John [1325]. He was born on 4 Sep 1938. He died on 4 Sep 1938.

vi. Prince, Emilia [1326]. She was born on 12 Oct 1924. She died on 9 Mar 1995.

133. **Zilney, John.**

John was born about 1900. He died on 15 Apr 1911 at the age of 11 years. He was buried in St Stanislaus Cemetery, Wilno, Ontario. John was the son of Zilney, Joseph and Kubiszewski, Maryanna.

134. **Zilney, Frances.**

Frances was born about 1911. She died on 29 Nov 1911 at the age of 10 months. She was buried in St Stanislaus Cemetery, Wilno, Ontario. Frances was the daughter of Zilney, Joseph and Kubiszewski, Maryanna.

135. **Zelney, Edward.**

Edward was born on 2 Nov 1913 in Wilno, Ontario. He was buried on 5 Dec 2000 in St Francis Memorial Hospital, Barry's Bay, Ontario. Edward was the son of Zilney, Joseph and Kubiszewski, Maryanna. He married Yashinski, Tessie on 8 Sep 1936.

Spouse: Yashinski, Tessie.

Tessie was the daughter of Yashinski, Jacob and Cashubec, Catherine. She married Zelney, Edward on 8 Sep 1936.

Children of Yashinski, Tessie and Zelney, Edward

i. Zilney, Evelyn [1351]. She was born in 1937. She died on 11 Mar 1999 in Ottawa General Hospital.

ii. Zelney, Edward [1352].

iii. Zelney, Robert [1353].

iv. Zelney, Nicholas [1354].

v. Zelney, Stasia [1355].

vi. Zelney, Caroline [1356].

vii. Zelney, Angela [1357].

136. **Zilney, Anna.**

Anna was born in 1918. She died on 8 Jan 1993 at the age of 75 years. Anna was the daughter of Zilney, Joseph and Kubiszewski, Maryanna. She married Luckovitch, John.

Relationship with: Luckovitch, John.

John was born in 1907. He died on 17 Sep 1983 at the age of 76 years. He married Zilney, Anna.

Children of Zilney, Anna and Luckovitch, John

i. Luckovitch, Genevieve [1361]. She was born on 2 Jan 1934. She died on 22 Sep 2000.

ii. Luckovitch, Lucian [1362].

iii. Luckovitch, Agnes [1363].

iv. Luckovitch, Martha [1364].

v. Luckovitch, Monica [1365]. She was born on 2 May 1935. She died on 22 Jan 2000.

vi. Luckovitch, Dorothy [1366].

vii. Luckovitch, Robert [1367].

141. **Kubiszewski, Josephine.**

Josephine was born on 4 Jul 1904. She died on 11 Jan 2005 in Valley Manor Nursing Home, Barry's Bay, Ontario at the age of 100 years. Josephine was the daughter of Kubiszewski, August and Herron, Joanna.

142. **Kubiszewski, Agnes.**

Agnes was born on 10 Dec 1905. She died ?. Agnes is the daughter of Kubiszewski, August and Herron, Joanna. She married Cybulski, Nicholas.

Relationship with: Cybulski, Nicholas.

Nicholas was born about 1930. He died about Jan 1972 at the age of 42 years. He married Kubiszewski, Agnes.

Children of Kubiszewski, Agnes and Cybulski, Nicholas

i. Cybulski, Rose Mary [1421]. She was born on 6 Mar 1935. She died on 28 Sep 1974.

143. **Kubiszewski, Sylvester.**

Sylvester was born in May 1907. Sylvester is the son of Kubiszewski, August and Herron, Joanna. He married Chronski, Eva.

Relationship with: Chronski, Eva.

She married Kubiszewski, Sylvester.

144. **Kubiszewski, Felix.**

Felix was born on 22 Jul 1908. Felix is the son of Kubiszewski, August and Herron, Joanna. He married Vanscoski.

Relationship with: Vanscoski.

She married Kubiszewski, Felix.

145. **Kubiszewski, Thomas.**

Thomas was born on 7 May 1910. He died in 1931 in probably in Wilno, Ontario at the age of 20 years. He was buried in Old Wilno Cemetery, Wilno, Ontario. Thomas was the son of Kubiszewski, August and Herron, Joanna.

146. **Kubiszewski, Anthony.**

Anthony was born in May 1911. Anthony is the son of Kubiszewski, August and Herron, Joanna.

147. **Kubiszewski, Allen.**

Allen was born on 10 Apr 1913. Allen is the son of Kubiszewski, August and Herron, Joanna.

148. **Kubiszewski, Edward.**

Edward was born in 1914. He died in 1914. He was buried in Old Wilno Cemetery, Wilno, Ontario. Edward was the son of Kubiszewski, August and Herron, Joanna.

149. **Kubiszewski, Annie.**

Annie was born on 30 May 1916. Annie is the daughter of Kubiszewski, August and Herron, Joanna. She married Yezik, Anthony.

Relationship with: Yezik, Anthony.

He married Kubiszewski, Annie.

Children of Kubiszewski, Annie and Yezik, Anthony

i. Yezik, Irene [1491].

ii. Yezik, Ronald [1492].

14A. **Kubiszewski, Rose.**

Rose was born on 5 Mar 1918. Rose is the daughter of Kubiszewski, August and Herron, Joanna. She married Wineck, Watson.

Relationship with: Wineck, Watson.

He married Kubiszewski, Rose.

14B. **Kubiszewski, Leo.**

Leo was the son of Kubiszewski, August and Herron, Joanna. He married Recoski, Theresa.

Relationship with: Recoski, Theresa.

Theresa was born in 1922. She died on 16 Nov 2002 at the age of 80 years. She married Kubiszewski, Leo.

Children of Recoski, Theresa and Kubiszewski, Leo

i. Kubiszewski, Kenneth [14B1].

ii. Kubiszewski, Joyce [14B2].

161. **Kubiszewski, John A.**

John A was born on 26 Dec 1906. He died on 29 Jun 1995 at the age of 88 years. John A was the son of Kubiszewski, George and Herron, Marianna. He married Closs, Mary.

Relationship with: Closs, Mary.

Mary was born in 1908. She died on 2 May 1983 in Renfrew General Hospital. Renfrew, Ontario at the age of 75 years. She married Kubiszewski, John A.

162. **Kubiszewski, Edmund.**

Edmund was born on 13 Apr 1911. He died on 18 Dec 1911 at the age of 8 months. He was buried in St Stanislaus Cemetery, Wilno, Ontario. Edmund was the son of Kubiszewski, George and Herron, Marianna.

163. **Kubiszewski, Robert.**

Robert was born in 1907. He died on 30 Mar 1985 at the age of 78 years. Robert was the son of

Kubiszewski, George and Herron, Marianna. He married Yantha, Agatha.

Spouse: Yantha, Agatha.

Agatha was born in 1917. She died on 4 Mar 1948 at the age of 31 years. She married Kubiszewski, Robert.

Children of Yantha, Agatha and Kubiszewski, Robert

i. Kubiszewski, Theresa [1631]. She was born on 23 Sep 1942. She died on 23 Sep 1942.

164. **Kubiszewski, Anastasia.**

Anastasia was born in 1913. She died on 18 Nov 1994 at the age of 81 years. Anastasia was the daughter of Kubiszewski, George and Herron, Marianna. She married Etmanski, August Bernard.

Relationship with: Etmanski, August Bernard.

August Bernard was born in 1910. He died on 26 Jul 1976 at the age of 66 years. He married Kubiszewski, Anastasia.

Children of Kubiszewski, Anastasia and Etmanski, August Bernard

i. Etmanski, Edward [1641]. He was born in 1939.

165. **Kubiszewski, Steven.**

Steven was the son of Kubiszewski, George and Herron, Marianna.

166. **Kubiszewski, Paul.**

Paul was born ?. He died ?. Paul was the son of Kubiszewski, George and Herron, Marianna.

167. **Kubiszewski, Victor.**

Victor was born in 1919. He died on 30 Jun 1999 at the age of 80 years. Victor was the son of Kubiszewski, George and Herron, Marianna. He married Dombroski, Anastasia.

Relationship with: Dombroski, Anastasia.

She married Kubiszewski, Victor.

168. **Kubiszewski, Edward.**

Edward was born in 1911. He died on 18 Dec 1911 at the age of 11 months. Edward was the son of Kubiszewski, George and Herron, Marianna.

169. **Kubiszewski, Philip.**

Philip died ?. Philip was the son of Kubiszewski, George and Herron, Marianna.

16A. **Kubiszewski, Margaret.**

Margaret was the daughter of Kubiszewski, George and Herron, Marianna.

16B. **Kubiszewski, Geneive.**

Geneive was the daughter of Kubiszewski, George and Herron, Marianna. She married Dombroski, ?.

Relationship with: Dombroski, ?.

He married Kubiszewski, Geneive.

16C. **Kubiszewski, Stella Rose.**

Stella Rose was born in 1926. She died on 23 Feb 2000 in St. Mary's Hospital, Kitchener, Ontario at the age of 74 years. She was buried on 26 Feb 2000 in Williamsburg Cemetery, Kitchener, Ontario. Stella Rose was the daughter of Kubiszewski, George and Herron, Marianna. She married Kasobuski, Ben in 1948.

Spouse: Kasobuski, Ben.

He married Kubiszewski, Stella Rose in 1948.

Children of Kubiszewski, Stella Rose and Kasobuski, Ben

i. Kasobuski, Nancy [16C1].

ii. Kasobuski, Sharen [16C2].

iii. Kasobuski, Kevin [16C3].

171. **Hudder, Margaret Mary.**

Margaret Mary was born on 23 Sep 1907 in Rockingham, Ontario. She died on 24 Nov 1983 in Ottawa, Ontario at the age of 76 years. She was buried on 28 Nov 1983 in Our Lady of the Angels Parish Cemetery, Brudenell, Ontario. Margaret Mary was the daughter of Hudder, Frank and Kubiszewski, Rosalea. She married Voldock, Joseph on 28 Aug 1928 in St Stanislaus Church, Wilno, Ontario.

Notes for Hudder, Margaret Mary

Mary was predeceased by one son Joseph Jr. and one grandson Kevin Voldock Funeral mass for Mary was at St Andrew's Parish Killaloe. Pall-bearers were; David Rumleskie, Irvin Lorbetskie, Sean & Maxie Voldock grandsons; Edward Dombroskie and Silas Hudder, nephews.

Spouse: Voldock, Joseph.

Joseph was born on 2 May 1904. He died on 11 Aug 1984 in Ottawa, Ontario at the age of 80 years. He was buried on 14 Aug 1984 in Brudenell, Ontario. Joseph was the son of Voldock, Frank and Kuiack, Josephine. He married Hudder, Margaret Mary on 28 Aug 1928 in St Stanislaus Church, Wilno, Ontario.

Children of Hudder, Margaret Mary and Voldock, Joseph

i. Voldock, Allen [1711].

ii. Voldock, M. J. [1712].

iii. Voldock, Eddie [1713].

iv. Voldock, Patrick [1714].

v. Voldock, Josephine [1715].

vi. Voldock, Margaret [1716].

vii. Voldock, Paul [1717].

viii. Voldock, Ambrose [1718]. He was born on 6 Jan 1935.

ix. Voldock, Bernice [1719]. She was born on 6 May 1939.

x. Voldock, Joseph [171A]. He was born about 1939. He died on 25 Sep 1965.

xi. Voldock, Reggie [171B].

xii. Voldock, Thomas Simon [171C]. He was born on 5 Nov 1943. He died on 7 Oct 1986.

172. **Hudder, Walter.**

Walter was born in 1909. He died on 28 Jun 1941 at the age of 32 years. Walter was the son of Hudder, Frank and Kubiszewski, Rosalea. He married Lorbetski, Veronica.

Relationship with: Lorbetski, Veronica.

She married Hudder, Walter.

173. **Hudder, Allen.**

Allen was born ?. He died on 21 Sep 1994 in North Cobalt, Ontario. He was buried on 22 Sep 1994 in Brudenell, Ontario. Allen was the son of Hudder, Frank and Kubiszewski, Rosalea. He married

Voldock, Agnes Susan.

Relationship with: Voldock, Agnes Susan.

Agnes Susan was born about 1912. She died on 31 Jul 2004 at the age of 92 years. She married Hudder, Allen.

Children of Voldock, Agnes Susan and Hudder, Allen

i. Hudder, Wilfred [1731].

ii. Hudder, Marcella [1732].

iii. Hudder, Gladys [1733].

iv. Hudder, John [1734].

174. **Hudder, Joseph.**

Joseph was the son of Hudder, Frank and Kubiszewski, Rosalea. He married Dombroski, Frances on 28 May 1940.

Spouse: Dombroski, Frances.

Frances was born in 1895. She died in 1974 at the age of 79 years. Frances was the daughter of Dombroski, Joseph and Yaraszkiewicz, Marianne. She married Hudder, Joseph on 28 May 1940.

175. **Hudder, Annie.**

Annie was born on 8 May 1912. She died on 24 Aug 1975 at the age of 63 years. She was buried on 27 Aug 1975 in Brudenell, Ontario. Annie was the daughter of Hudder, Frank and Kubiszewski, Rosalea. She married Voldock, Frank.

Relationship with: Voldock, Frank.

He married Hudder, Annie.

Children of Hudder, Annie and Voldock, Frank

i. Voldock, Richard [1751].

ii. Voldock, Alfie [1752].

iii. Voldock, Raymond [1753]. He was born in 1932. He died on 24 Apr 1976 in Killaloe, Ontario.

176. **Hudder, Rose Veronica.**

Rose Veronica was born on 30 Apr 1916. She died on 28 Oct 2003 in Valley Manor Nursing Home, Barry's Bay, Ontario at the age of 87 years. Rose Veronica was the daughter of Hudder, Frank and Kubiszewski, Rosalea. She married Dombroski, John E.

Relationship with: Dombroski, John E.

John E was born about 1908. He died on 6 Sep 1971 at the age of 63 years. John E was the son of Dombroski, Joseph and Yaraszkiewicz, Marianne. He married Hudder, Rose Veronica.

Children of Hudder, Rose Veronica and Dombroski, John E

i. Dombroski, Theodore [1761].

ii. Dombroski, Leonard [1762].

iii. Dombroski, Stella [1763].

iv. Dombroski, John Francis [1764].

v. Dombroski, Dominic [1765].

vi. Dombroski, Alice [1766].

vii. Dombroski, Silas [1767]. He was born in 1941. He died in 1941.

177. **Hudder, Anastasia.**

Anastasia was born in 1906. She died on 15 Jan 1996 at the age of 90 years. Anastasia was the daughter of Hudder, Frank and Kubiszewski, Rosalea. She married Recoski, Martin.

Relationship with: Recoski, Martin.

Martin was born in 1900. He died on 11 Jul 1991 at the age of 91 years. He married Hudder, Anastasia.

Children of Hudder, Anastasia and Recoski, Martin

i. Recoski, Agnes [1771].

ii. Recoski, Ambrose [1772].

178. **Hudder, Agnes.**

Agnes was the daughter of Hudder, Frank and Kubiszewski, Rosalea. She married Malone, Barney. She also married Coulas, Alex.

Relationship with: Malone, Barney.

Barney was the son of Malone, James and Peplinski, Elizabeth. He married Hudder, Agnes.

Relationship with: Coulas, Alex.

He married Hudder, Agnes.

179. **Hudder, Ambrose A.**

Ambrose A was born on 28 Mar 1921 in Brudenell, Ontario. He died on 10 Jan 2001 in St Francis Memorial Hospital, Barry's Bay, Ontario at the age of 79 years. He was buried in Canadian Martyrs Church, Combermere, Ontario. Ambrose A was the son of Hudder, Frank and Kubiszewski, Rosalea. He married Luckasavitch, Doris on 17 Jul 1945.

Spouse: Luckasavitch, Doris.

She married Hudder, Ambrose A on 17 Jul 1945.

Children of Luckasavitch, Doris and Hudder, Ambrose A

i. Hudder, Theresa [1791].

ii. Hudder, Kenneth [1792].

iii. Hudder, Dianne [1793]. She was born on 31 May 1952.

iv. Hudder, Larry [1794].

v. Hudder, Nicholas [1795].

vi. Hudder, Gerrard [1796].

vii. Hudder, Jacqueline [1797].

viii. Hudder, Michael [1798].

ix. Hudder, Xavier [1799].

x. Hudder, Phillip [179A].

xi. Hudder, Phyllis [179B].

17A. **Hudder, Pauline.**

Pauline was the daughter of Hudder, Frank and Kubiszewski, Rosalea. She married Dombroskie, Steven.

Relationship with: Dombroskie, Steven.

He married Hudder, Pauline.

17B. **Hudder, Frank Dominic.**

Frank Dominic was born in 1923. He died on 16 Apr 1983 in Barry's Bay, Ontario at the age of 60 years. He was buried on 19 Apr 1983 in Brudenell, Ontario. Frank Dominic was the son of Hudder, Frank and Kubiszewski, Rosalea. He married Dombroski, Frances.

Relationship with: Dombroski, Frances.

Frances was the daughter of Dombroski, Frank and Belaskie, Joan. She married Hudder, Frank Dominic.

17C. **Hudder, Felix.**

Felix was born in 1924. He died on 2 Jan 1967 in North Cobalt, Ontario at the age of 43 years. He was buried on 5 Jan 1967 in Brudenell, Ontario. Felix was the son of Hudder, Frank and Kubiszewski, Rosalea. He married Etmanskie, Agnes.

Relationship with: Etmanskie, Agnes.

She married Hudder, Felix.

Generation 4

1211. **Kubiszewski, Mary Ann.**

Mary Ann was born on 22 Mar 1923 in Whitney, Ontario. She died on 9 Mar 1960 in Val Caron at the age of 36 years. Mary Ann was the daughter of Kubiszewski, Nickolas Stephen and Dombroski, Anastasia. She married Crockford, Aubrey in 1947.

Notes for Kubiszewski, Mary Ann

Mary Ann (Mamie) died in a car accident.

Spouse: Crockford, Aubrey.

He married Kubiszewski, Mary Ann in 1947.

Children of Kubiszewski, Mary Ann and Crockford, Aubrey

i. Crockford, Linda [12111]. She was born in 1948.

ii. Crockford, Sandra [12112]. She was born in 1949.

iii. Crockford, David [12113]. He was born in 1950.

iv. Crockford, Karen [12114]. She was born in 1952.

1212. **Kubiszewski, Benedict.**

Benedict was born on 1 Mar 1924. He died on 19 Jun 1981 at the age of 57 years. Benedict was the son of Kubiszewski, Nickolas Stephen and Dombroski, Anastasia. He married Trappe, Melinda on 30 Nov 1973.

Spouse: Trappe, Melinda.

She married Kubiszewski, Benedict on 30 Nov 1973.

1213. **Kubiszewski, Ambrose.**

Ambrose was born on 7 Apr 1925 in Whitney, Ontario. He died on 11 Aug 1982 in St Francis Memorial Hospital, Barry's Bay, Ontario at the age of 57 years. Ambrose was the son of Kubiszewski, Nickolas Stephen and Dombroski, Anastasia.

1214. **Kubiszewski, Agnes.**

Agnes was born on 16 Aug 1926. She died on 27 Mar 1989 at the age of 62 years. Agnes was the daughter of Kubiszewski, Nickolas Stephen and Dombroski, Anastasia. She married Grasse, James.

Relationship with: Grasse, James.

He married Kubiszewski, Agnes.

1215. **Kubiszewski, Gordon.**

Gordon was born on 26 Jun 1928. He died on 1 Sep 1950 at the age of 22 years. Gordon was the son of Kubiszewski, Nickolas Stephen and Dombroski, Anastasia.

Notes for Kubiszewski, Gordon

Gordon died in a car accident.

1216. **Kubiszewski, Margaret.**

Margaret was born on 5 Jul 1930. She died on 26 Oct 1983 at the age of 53 years. Margaret was the daughter of Kubiszewski, Nickolas Stephen and Dombroski, Anastasia. She married McClune, Bill on 21 Nov 1962.

Spouse: McClune, Bill.

He married Kubiszewski, Margaret on 21 Nov 1962.

1217. **Kubiszewski, Frank.**

Frank was born on 29 Jan 1933. Frank is the son of Kubiszewski, Nickolas Stephen and Dombroski, Anastasia. He married Fontaine, Evelyn in May 1955.

Spouse: Fontaine, Evelyn.

She married Kubiszewski, Frank in May 1955.

1218. **Kubiszewski, Helen.**

Helen was born on 31 Jul 1935. Helen is the daughter of Kubiszewski, Nickolas Stephen and Dombroski, Anastasia.

1221. **Kubisewsky, Paul Joseph.**

Paul Joseph was born on 20 Mar 1920 in Whitney, Ontario. He died on 2 May 1996 in Pembroke, Ontario at the age of 76 years. Paul Joseph was the son of Kubiszewski, Joseph Paul and Yashinski, Mary. He married McDermid, Erma Gertrude.

Relationship with: McDermid, Erma Gertrude.

Erma Gertrude was born on 23 Sep 1927. She died in Jun 1995 at the age of 67 years. She married Kubisewsky, Paul Joseph.

Children of McDermid, Erma Gertrude and Kubisewsky, Paul Joseph

i. Kubiszewsky, Ann Nicole [12211]. She was born in Dec 1950.

ii. Kubisewsky, Richard Robert [12212]. He was born on 21 Dec 1951.

iii. Kubisewsky, Margaret [12213]. She was born on 19 Apr 1955.

iv. Kubisewsky, Elda Mary [12214]. She was born on 16 Apr 1957.

v. Kubisewsky, Dave Leslie [12215]. He was born on 16 May 1963.

vi. Kubisewsky, unknown [12216]. She was born in 1967. She died in 1967.

1222. **Kubisewsky, Peter Jacob.**

Peter Jacob was born on 5 Jul 1921 in Whitney, Ontario. He died on 12 Nov 1975 in Sudbury, Ontario at the age of 54 years. Peter Jacob was the son of Kubiszewski, Joseph Paul and Yashinski, Mary.

Children of unknown and Kubisewsky, Peter Jacob

i. Kubisewsky, Joanne [12221].

1223. **Kubisewsky, Robert Joseph.**

Robert Joseph was born on 13 May 1923 in Whitney, Ontario. He died on 8 Feb 1971 in his home in Kitchener, Ontario at the age of 47 years. He was buried on 10 Feb 1971 in Woodland Cemetery, Kitchener, Ontario. Robert Joseph was the son of Kubiszewski, Joseph Paul and Yashinski, Mary. He married Gallant, Jessie in 1950.

Spouse: Gallant, Jessie.

She married Kubisewsky, Robert Joseph in 1950.

Children of Gallant, Jessie and Kubisewsky, Robert Joseph

i. Kubisewsky, Michael [12231].

ii. Kubisewsky, James [12232].

iii. Kubisewsky, Linda [12233].

1224. **Kubisewsky, Martha Veronica.**

Martha Veronica was born on 5 Jan 1925 in Whitney, Ontario. She died on 4 Nov 1926 at the age of 1 years. Martha Veronica was the daughter of Kubiszewski, Joseph Paul and Yashinski, Mary.

1225. **Kubisewsky, Thomas Sylvester.**

Thomas Sylvester was born on 30 Dec 1925 in Whitney, Ontario. He died on 11 Aug 1970 in Niagrara Falls, Ontario at the age of 44 years. He was buried on 14 Aug 1970 in Fairview Cemetery, Niagara Falls, Ontario. Thomas Sylvester was the son of Kubiszewski, Joseph Paul and Yashinski, Mary. He married Harvey, Leona in 1956.

Spouse: Harvey, Leona.

She married Kubisewsky, Thomas Sylvester in 1956.

Children of Harvey, Leona and Kubisewsky, Thomas Sylvester

i. Kubisewsky, Laura [12251].

ii. Kubisewsky, David [12252].

1226. **Kubisewsky, Eva Viola Katherine.**

Eva Viola Katherine was born on 25 Nov 1927 in Whitney, Ontario. She died on 27 Jan 1994 in London, Middlesex Co. Ontario at the age of 66 years. Eva Viola Katherine was the daughter of Kubiszewski, Joseph Paul and Yashinski, Mary. She married Seitz, Jack.

Relationship with: Seitz, Jack.

He married Kubisewsky, Eva Viola Katherine.

1227. **Kubisewsky, Mary Teresa.**

Mary Teresa was born on 25 Oct 1929 in Whitney, Ontario. She died on 23 Apr 1954 in Pembroke, Ontario at the age of 24 years. Mary Teresa was the daughter of Kubiszewski, Joseph Paul and Yashinski, Mary. She married Garrett, James in 1948.

Notes for Kubisewsky, Mary Teresa

Mary Teresa also know as Marion Kubisewsky.

Spouse: Garrett, James.

He married Kubisewsky, Mary Teresa in 1948.

Children of Kubisewsky, Mary Teresa and Garrett, James

i. Garrett, Edna [12271].

ii. Garrett, Diana [12272].

iii. Garrett, James [12273].

1228. **Kubisewsky, Lucy Anne.**

Lucy Anne was born on 13 Jun 1936 in Whitney, Ontario. Lucy Anne is the daughter of Kubiszewski, Joseph Paul and Yashinski, Mary. She married Ross, Fred. She also married Thorne, Jack ?.

Relationship with: Ross, Fred.

He married Kubisewsky, Lucy Anne.

Spouse: Thorne, Jack.

He married Kubisewsky, Lucy Anne ?.

Children of Kubisewsky, Lucy Anne and Thorne, Jack

i. Kubisewsky, Mary Theresa [12281]. She was born on 3 Nov 1952.

1229. **Kubisewsky, Ceilia Christine.**

Ceilia Christine was born on 25 Feb 1941. Ceilia Christine is the daughter of Kubiszewski, Joseph Paul and Yashinski, Mary. She married Gould, Glenn Richard on 30 Dec 1960.

Spouse: Gould, Glenn Richard.

Glenn Richard was born on 18 Apr 1935 in Toronto, York Co. Ontario. He married Kubisewsky, Ceilia Christine on 30 Dec 1960.

Children of Kubisewsky, Ceilia Christine and Gould, Glenn Richard

i. Gould, Glenda Margaret [12291]. She was born on 19 Jan 1961.

ii. Gould, Christine Elizabeth [12292]. She was born on 6 Jun 1966 in North Bay, Nipissing Co. Ontario.

122A. **Kubiszewski, Joseph.**

Joseph died ?. Joseph was the son of Kubiszewski, Joseph Paul and Yashinski, Mary.

1231. **Ronholm, Henry.**

Henry was born about 1916. He died about 1916. Henry was the son of Ronholm, Charles and Kubiszewski, Victoria.

1232. **Ronholm, Alex.**

Alex was born in 1917. He died in 1935 at the age of 18 years. Alex was the son of Ronholm, Charles and Kubiszewski, Victoria.

1233. **Ronholm, Cindy.**

Cindy was born on 10 Mar 1919. She died in 1944 at the age of 24 years. Cindy was the daughter of Ronholm, Charles and Kubiszewski, Victoria.

1234. **Ronholm, Ann.**

Ann was born in 1920. She died in 1920. Ann was the daughter of Ronholm, Charles and Kubiszewski, Victoria.

1235. **Ronholm, Frances.**

Frances was born on 10 May 1922. Frances is the daughter of Ronholm, Charles and Kubiszewski, Victoria. She married Howard, Dough.

Relationship with: Howard, Dough.

He married Ronholm, Frances.

1236. **Ronholm, Jean.**

Jean was born on 4 Feb 1924. Jean is the daughter of Ronholm, Charles and Kubiszewski, Victoria. She married Cameron, Bruce.

Relationship with: Cameron, Bruce.

He married Ronholm, Jean.

1237. **Ronholm, Leslie.**

Leslie was the son of Ronholm, Charles and Kubiszewski, Victoria. He married Morion, Blanche. He also married Holley, Beth.

Relationship with: Morion, Blanche.

Blanche died in Jun 1967. She married Ronholm, Leslie.

Relationship with: Holley, Beth.

She married Ronholm, Leslie.

1238. **Ronholm, George.**

George was born on 2 Apr 1927. He died on 27 Jan 1991 at the age of 63 years. George was the son of Ronholm, Charles and Kubiszewski, Victoria. He married Mullin, Cassie. He also married Smellon, Kathren on 15 Jun 1949.

Relationship with: Mullin, Cassie.

She married Ronholm, George.

Spouse: Smellon, Kathren.

Kathren was born on 29 Jul 1927. She married Ronholm, George on 15 Jun 1949.

1241. **Kubiszewski, Victor.**

Victor was born on 26 Jan 1926. Victor is the son of Kubiszewski, Peter and Babchuk, Alice. He married Karran, Lois Mona on 17 Oct 1950.

Notes for Kubiszewski, Victor

Victor changed his surname to KAYE in 1949.

Spouse: Karran, Lois Mona.

She married Kubiszewski, Victor on 17 Oct 1950.

Children of Karran, Lois Mona and Kubiszewski, Victor

i. Kaye, Gary John [12411]. He was born on 4 Oct 1951.

ii. Kaye, Robert Grey [12412]. He was born on 28 Nov 1954.

1242. **Kubiszewski, Viola.**

Viola was born on 9 Dec 1927. Viola is the daughter of Kubiszewski, Peter and Babchuk, Alice. She married Heiny, Herbert on 16 Jun 1962.

Spouse: Heiny, Herbert.

He married Kubiszewski, Viola on 16 Jun 1962.

1251. **Kubiszewski, Katerine E.**

Katerine E was born on 5 Jul 1938. Katerine E is the daughter of Kubiszewski, Leo and Cybulski, Victoria. She married Dubreuil, Clarence on 5 Sep 1959 in Whitney, Ontario.

Spouse: Dubreuil, Clarence.

Clarence was born on 17 Dec 1929. He married Kubiszewski, Katerine E on 5 Sep 1959 in Whitney, Ontario.

Children of Kubiszewski, Katerine E and Dubreuil, Clarence

i. Dubreuil, Karen M [12511]. She was born on 10 Jun 1960 in Welland, Ontario.

ii. Dubreuil, Bonnie T [12512]. She was born on 1 Oct 1962 in Cornwall, Ontario.

iii. Dubreuil, David C [12513]. He was born on 18 Nov 1966 in Cornwall, Ontario. He died before 1987.

1252. **Kubiszewski, Joseph E.**

Joseph E was born on 11 Oct 1939. He died on 29 Jun 1962 at the age of 22 years. Joseph E was the son of Kubiszewski, Leo and Cybulski, Victoria.

Notes for Kubiszewski, Joseph E

Joseph died in a car accident.

1253. **Kubiszewski, Iva Jean C.**

Iva Jean C was born on 13 Mar 1942. Iva Jean C is the daughter of Kubiszewski, Leo and Cybulski, Victoria. She married Cenzura, Ken on 10 Jun 1967 in Whitney, Ontario.

Spouse: Cenzura, Ken.

Ken was born on 8 May 1945. He married Kubiszewski, Iva Jean C on 10 Jun 1967 in Whitney, Ontario.

1254. **Kubiszewski, Raymond J.**

Raymond J was born on 19 Jul 1944. He died on 16 Jul 1964 at the age of 19 years. Raymond J was the son of Kubiszewski, Leo and Cybulski, Victoria.

1255. **Kubiszewski, Patrick L.**

Patrick L was born on 26 Mar 1946. Patrick L is the son of Kubiszewski, Leo and Cybulski, Victoria. He married LaRocque, Julie on 31 Dec 1978 in Whitney, Ontario.

Spouse: LaRocque, Julie.

Julie was born on 25 Mar 1950. She married Kubiszewski, Patrick L on 31 Dec 1978 in Whitney, Ontario.

1256. **Kubiszewski, Lawrence J.**

Lawrence J was born on 11 Aug 1947. Lawrence J is the son of Kubiszewski, Leo and Cybulski, Victoria. He married Wojiek, Mary on 6 May 1972 in Whitney, Ontario.

Spouse: Wojiek, Mary.

Mary was born on 15 Feb 1950. She married Kubiszewski, Lawrence J on 6 May 1972 in Whitney, Ontario.

Children of Wojiek, Mary and Kubiszewski, Lawrence J

i. Kubiszewski, Christie [12561]. She was born on 31 Aug 1974.

ii. Kubiszewski, Amy [12562]. She was born on 5 Aug 1978 in Kitchener, Ontario.

iii. Kubiszewski, Sarah [12563]. She was born on 13 May 1981 in Kitchener, Ontario.

1257. **Kubiszewski, Leo P.**

Leo P was born on 5 Aug 1949. Leo P is the son of Kubiszewski, Leo and Cybulski, Victoria. He married Broderick, Gloria on 5 Aug 1973 in Toronto, Ontario.

Spouse: Broderick, Gloria.

Gloria was born on 12 Apr 1949. She married Kubiszewski, Leo P on 5 Aug 1973 in Toronto, Ontario.

Children of Broderick, Gloria and Kubiszewski, Leo P

i. Kubiszewski, Peter W [12571]. He was born on 22 Jun 1976 in Kitchener, Ontario.

ii. Kubiszewski, Anne-Marie [12572]. She was born on 7 Oct 1979 in Kitchener, Ontario.

1258. **Kubiszewski, MaryAnn V.**

MaryAnn V was born on 29 Jun 1951. MaryAnn V is the daughter of Kubiszewski, Leo and Cybulski, Victoria. She married Brown, Faron on 26 Aug 1978 in Whitney, Ontario.

Spouse: Brown, Faron.

Faron was born on 26 Apr 1955. He married Kubiszewski, MaryAnn V on 26 Aug 1978 in Whitney, Ontario.

Children of Kubiszewski, MaryAnn V and Brown, Faron

i. Brown, Faron [12581]. He was born on 14 Oct 1980 in Bancroft, Ontario.

1259. **Kubiszewski, Theresa F.**

Theresa F was born on 22 Sep 1953. Theresa F is the daughter of Kubiszewski, Leo and Cybulski, Victoria. She married Thornton, Ted.

Relationship with: Thornton, Ted.

He married Kubiszewski, Theresa F.

125A. **Kubiszewski, Rita J.**

Rita J was born on 9 May 1956. Rita J is the daughter of Kubiszewski, Leo and Cybulski, Victoria. She married Mears, Steven on 23 Aug 1980 in Whitney, Ontario.

Spouse: Mears, Steven.

Steven was born on 12 Aug 1950. He married Kubiszewski, Rita J on 23 Aug 1980 in Whitney, Ontario.

1271. **Labarge, Irene.**

Irene was born on 1 Apr 1927. Irene is the daughter of Labarge, Louis and Kubiszewski, Frances. She married Villemere, Bernard.

Relationship with: Villemere, Bernard.

He married Labarge, Irene.

1272. **Labarge, Ernie.**

Ernie was born on 22 Apr 1929. Ernie is the son of Labarge, Louis and Kubiszewski, Frances.

1273. **Labarge, Theresa.**

Theresa was born on 18 Apr 1931. Theresa is the daughter of Labarge, Louis and Kubiszewski, Frances. She married Smith, Dennis.

Relationship with: Smith, Dennis.

He married Labarge, Theresa.

1274. **Labarge, Marjorie.**

Marjorie was born on 6 Oct 1933. Marjorie is the daughter of Labarge, Louis and Kubiszewski, Frances. She married Schmidt, Elmer.

Relationship with: Schmidt, Elmer.

He married Labarge, Marjorie.

1275. **Labarge, Agatha.**

Agatha was born on 15 Sep 1935. Agatha is the daughter of Labarge, Louis and Kubiszewski, Frances. She married West, Norman.

Relationship with: West, Norman.

He married Labarge, Agatha.

1276. **Labarge, Rita.**

Rita was born on 13 Nov 1937. Rita is the daughter of Labarge, Louis and Kubiszewski, Frances. She married Leeden, Vonnie.

Relationship with: Leeden, Vonnie.

He married Labarge, Rita.

1277. **Labarge, Louella.**

Louella was born on 30 Oct 1939. Louella is the daughter of Labarge, Louis and Kubiszewski, Frances. She married Fischbach, Carl.

Relationship with: Fischbach, Carl.

He married Labarge, Louella.

1278. **Labarge, Janet.**

Janet was born on 17 Jun 1941. She died on 27 Dec 1979 at the age of 38 years. Janet was the daughter of Labarge, Louis and Kubiszewski, Frances. She married Murray, Doug.

Relationship with: Murray, Doug.

He married Labarge, Janet.

1279. **Labarge, Helen.**

Helen was born on 27 Apr 1943. Helen is the daughter of Labarge, Louis and Kubiszewski, Frances.

127A. **Labarge, Verna.**

Verna was born on 20 Sep 1944. Verna is the daughter of Labarge, Louis and Kubiszewski, Frances. She married Bastien, Earl.

Relationship with: Bastien, Earl.

He married Labarge, Verna.

127B. **Labarge, Ray.**

Ray was born on 2 Jul 1946. Ray is the son of Labarge, Louis and Kubiszewski, Frances. He married Labarge, Diane, Mrs Ray.

Relationship with: Labarge, Diane, Mrs Ray.

She married Labarge, Ray.

1281. **Kubiszewski, Michael.**

Michael was born on 5 Sep 1949. Michael is the son of Kubiszewski, John Albert and LaFrance, Lucielle.

1282. **Kubiszewski, Louise.**

Louise was born on 17 Feb 1951. Louise is the daughter of Kubiszewski, John Albert and LaFrance, Lucielle.

1283. **Kubiszewski, David.**

David was born on 26 Apr 1955. David is the son of Kubiszewski, John Albert and LaFrance, Lucielle.

1284. **Kubiszewski, JoAnn.**

JoAnn was born on 19 May 1961. JoAnn is the daughter of Kubiszewski, John Albert and LaFrance, Lucielle.

1291. **Pecarskie, Kay.**

Kay was born on 13 Oct 1927. She died on 8 Nov 1973 at the age of 46 years. Kay was the daughter of Pecarskie, John and Kubiszewski, Hannah. She married Levandoski, Len on 16 Aug 1941.

Spouse: Levandoski, Len.

He married Pecarskie, Kay on 16 Aug 1941.

1292. **Pecarskie, Maxine.**

Maxine was born on 10 Oct 1929. She died on 19 Dec 1929 at the age of 2 months. Maxine was the daughter of Pecarskie, John and Kubiszewski, Hannah.

1293. **Pecarskie, Jean.**

Jean was born on 13 Jan 1931. Jean is the daughter of Pecarskie, John and Kubiszewski, Hannah.

12A1. **Sills, Helen.**

Helen was born on 11 Dec 1941. Helen is the daughter of Sills, Milton and Kubiszewski, Kay.

12A2. **Sills, Marilyn.**

Marilyn was born on 20 Aug 1946. Marilyn is the daughter of Sills, Milton and Kubiszewski, Kay.

12B1. **Nodwell, Thomas.**

Thomas was born on 9 Jan 1941 in Callender, Ontario. Thomas is the son of Nodwell, Thomas and Kubiszewski, Annie. He married Croal, Judith in May 1964.

Spouse: Croal, Judith.

She married Nodwell, Thomas in May 1964.

Children of Croal, Judith and Nodwell, Thomas

i. Nodwell, Allison [12B11]. She was born on 6 Nov 1965.

12B2. **Nodwell, Wayne.**

Wayne was born on 3 Sep 1946. Wayne is the son of Nodwell, Thomas and Kubiszewski, Annie. He married Rivet, Karen on 31 Aug 1972.

Spouse: Rivet, Karen.

She married Nodwell, Wayne on 31 Aug 1972.

Children of Rivet, Karen and Nodwell, Wayne

i. Nodwell, Kristin [12B21]. She was born on 12 Jun 1978.

12B3. **Nodwell, Bryne.**

Bryne was born on 30 Sep 1953. Bryne is the son of Nodwell, Thomas and Kubiszewski, Annie. He married Nolan, Patricia in Oct 1977.

Spouse: Nolan, Patricia.

She married Nodwell, Bryne in Oct 1977.

Children of Nolan, Patricia and Nodwell, Bryne

i. Nodwell, Craig [12B31]. He was born on 16 Jun 1981.

12B4. **Nodwell, Bruce.**

Bruce was born on 3 Feb 1955. Bruce is the son of Nodwell, Thomas and Kubiszewski, Annie.

1321. **Prince, Frances.**

Frances was born in Sep 1921. Frances is the daughter of Prince, Isadore Peter and Zilney, Barbara.

1322. **Prince, Anthony A.**

Anthony A died on 7 Jan 1994 in Bancroft, Ontario. Anthony A was the son of Prince, Isadore Peter and Zilney, Barbara. He married Malloy, Jean.

Relationship with: Malloy, Jean.

She married Prince, Anthony A.

1323. **Prince, infant.**

infant was born in Dec 1931. He died on 26 Dec 1931 at the age of 25 days. infant was the son of Prince, Isadore Peter and Zilney, Barbara.

1324. **Prince, Anastasia.**

Anastasia was born in 1933. She died on 11 Oct 1986 at the age of 53 years. Anastasia was the daughter of Prince, Isadore Peter and Zilney, Barbara. She married Norlock, Raymond D.

Relationship with: Norlock, Raymond D.

Raymond D was born in 1926. He married Prince, Anastasia.

Children of Prince, Anastasia and Norlock, Raymond D

i. Norlock, Ursula [13241].

ii. Norlock, Marlene [13242].

iii. Norlock, Robert [13243].

1325. **Prince, John.**

John was born on 4 Sep 1938. He died on 4 Sep 1938. John was the son of Prince, Isadore Peter and Zilney, Barbara.

1326. **Prince, Emilia.**

Emilia was born on 12 Oct 1924. She died on 9 Mar 1995 at the age of 70 years. Emilia was the daughter of Prince, Isadore Peter and Zilney, Barbara. She married Norlock, Phillip.

Spouse: Norlock, Phillip.

Phillip was born in 1915. He died on 28 Sep 1990 at the age of 75 years. He married Prince, Emilia.

Children of Prince, Emilia and Norlock, Phillip

i. Norlock, Kenneth [13261].

ii. Norlock, Nicholas [13262].

iii. Norlock, Clement [13263].

iv. Norlock, Shirley [13264].

v. Norlock, Bernice [13265].

vi. Norlock, Esther [13266].

vii. Norlock, Annie [13267].

1351. **Zilney, Evelyn.**

Evelyn was born in 1937. She died on 11 Mar 1999 in Ottawa General Hospital at the age of 62 years. She was buried on 15 Mar 1999 in St Hedwig's Cemetery, Barry's Bay, Ontario. Evelyn was the daughter of Zelney, Edward and Yashinski, Tessie. She married Yantha, Benedict.

Relationship with: Yantha, Benedict.

Benedict was born in 1922. He died on 21 Aug 1997 in St Francis Memorial Hospital, Barry's Bay, Ontario at the age of 75 years. He was buried on 25 Aug 1997 in St Hedwig's Cemetery, Barry's Bay, Ontario. Benedict was the son of Yantha, Valentine and Laginskie, Annie. He married Zilney, Evelyn.

Children of Zilney, Evelyn and Yantha, Benedict

i. Yantha, Benedict [13511].

ii. Yantha, Maria [13512].

iii. Yantha, Martin [13513].

iv. Yantha, Paul [13514].

v. Yantha, Anna [13515].

vi. Yantha, Laura [13516].

1352. **Zelney, Edward.**

Edward was the son of Zelney, Edward and Yashinski, Tessie. He married Zelney, Mary Mrs. Edward.

Relationship with: Zelney, Mary Mrs. Edward.

She married Zelney, Edward.

1353. **Zelney, Robert.**

Robert was the son of Zelney, Edward and Yashinski, Tessie. He married Zelney, Rennie Mrs Robert.

Relationship with: Zelney, Rennie Mrs Robert.

She married Zelney, Robert.

1354. **Zelney, Nicholas.**

Nicholas was the son of Zelney, Edward and Yashinski, Tessie. He married Zelney, Mary Mrs. Nicholas.

Relationship with: Zelney, Mary Mrs. Nicholas.

She married Zelney, Nicholas.

1355. **Zelney, Stasia.**

Stasia was the daughter of Zelney, Edward and Yashinski, Tessie. She married Shulist, Adam.

Relationship with: Shulist, Adam.

He married Zelney, Stasia.

Children of Zelney, Stasia and Shulist, Adam

i. Shulist, Lawrence [13551].

ii. Shulist, Josie [13552].

1356. **Zelney, Caroline.**

Caroline was the daughter of Zelney, Edward and Yashinski, Tessie. She married Yantha, Joseph.

Relationship with: Yantha, Joseph.

He married Zelney, Caroline.

1357. **Zelney, Angela.**

Angela was the daughter of Zelney, Edward and Yashinski, Tessie. She married Pintaudi, Benoit.

Relationship with: Pintaudi, Benoit.

He married Zelney, Angela.

1361. **Luckovitch, Genevieve.**

Genevieve was born on 2 Jan 1934. She died on 22 Sep 2000 at the age of 66 years. Genevieve was the daughter of Luckovitch, John and Zilney, Anna. She married Coulas, Isadore on 24 Jun 1952.

Spouse: Coulas, Isadore.

Isadore was born on 31 Mar 1915. He died on 5 May 2007 at the age of 92 years. He married Luckovitch, Genevieve on 24 Jun 1952.

Children of Luckovitch, Genevieve and Coulas, Isadore

i. Coulas, Adeline [13611]. She was born on 11 Sep 1953.

ii. Coulas, Alvina [13612]. She was born on 15 Jun 1955.

iii. Coulas, Allan [13613]. He was born on 11 Aug 1957.

iv. Coulas, Alice [13614]. She was born on 5 Apr 1960.

1362. **Luckovitch, Lucian.**

Lucian was the son of Luckovitch, John and Zilney, Anna. He married Dombroski, Stella.

Relationship with: Dombroski, Stella.

She married Luckovitch, Lucian.

1363. **Luckovitch, Agnes.**

Agnes was the daughter of Luckovitch, John and Zilney, Anna. She married Kluke, Bernard.

Relationship with: Kluke, Bernard.

He married Luckovitch, Agnes.

1364. **Luckovitch, Martha.**

Martha was the daughter of Luckovitch, John and Zilney, Anna. She married Dombroski, Theodore.

Relationship with: Dombroski, Theodore.

Theodore was the son of Dombroski, John E and Hudder, Rose Veronica. He married Luckovitch, Martha.

Children of Luckovitch, Martha and Dombroski, Theodore

i. Dombroski, Michael [17611].

ii. Dombroski, Roseanne [17612].

1365. **Luckovitch, Monica.**

Monica was born on 2 May 1935. She died on 22 Jan 2000 at the age of 64 years. She was buried in St Casimir's Cemetery, Round Lake Centre, Ontario. Monica was the daughter of Luckovitch, John and Zilney, Anna. She married Bielawski, Philip.

Relationship with: Bielawski, Philip.

Philip was born on 17 Apr 1928. He died on 9 Jul 1999 at the age of 71 years. Philip was the son of Bielawski, Albert and Kulas, Viola. He married Luckovitch, Monica.

1366. **Luckovitch, Dorothy.**

Dorothy was the daughter of Luckovitch, John and Zilney, Anna. She married Peplinski, Ambrose. She also married Bynes, Clemence.

Relationship with: Peplinski, Ambrose.

Ambrose was born in 1950. Ambrose is the son of Peplinski, John A and Prince, Florence M. He married Luckovitch, Dorothy.

Children of Luckovitch, Dorothy and Peplinski, Ambrose

i. Peplinski, Holly [13661].

ii. Peplinski, Katie [13662].

Relationship with: Bynes, Clemence.

He married Luckovitch, Dorothy.

1367. **Luckovitch, Robert.**

Robert was the son of Luckovitch, John and Zilney, Anna. He married unknown, Kathleen.

Relationship with: unknown, Kathleen.

She married Luckovitch, Robert.

Children of unknown, Kathleen and Luckovitch, Robert

i. Luckovitch, Darryl [13671].

1421. **Cybulski, Rose Mary.**

Rose Mary was born on 6 Mar 1935. She died on 28 Sep 1974 at the age of 39 years. Rose Mary was the daughter of Cybulski, Nicholas and Kubiszewski, Agnes. She married Lorbetski, Sylvester Theodore on 1 Oct 1956.

Spouse: Lorbetski, Sylvester Theodore.

Sylvester Theodore was born on 20 Apr 1933 in Sherwood Twp., Renfrew Co. Ontario. He was baptised on 20 Apr 1933 in St Stanislaus Church, Wilno, Ontario. He died on 19 Jun 1987 at the age of 54 years. Sylvester Theodore was the son of Lorbetski, Joseph Francis and Prince, Anastasia Theresa. He married Cybulski, Rose Mary on 1 Oct 1956.

Children of Cybulski, Rose Mary and Lorbetski, Sylvester Theodore

i. Lorbetski, David Nicholas [14211]. He was born on 5 Jul 1957.

ii. Lorbetski, Terrence [14212]. He was born in 1958. He died on 27 Sep 1958.

iii. Lorbetski, Debbie Rose [14213]. She was born on 17 Jul 1961.

1491. **Yezik, Irene.**

Irene was the daughter of Yezik, Anthony and Kubiszewski, Annie.

1492. **Yezik, Ronald.**

Ronald was the son of Yezik, Anthony and Kubiszewski, Annie.

14B1. **Kubiszewski, Kenneth.**

Kenneth was the son of Kubiszewski, Leo and Recoski, Theresa.

14B2. **Kubiszewski, Joyce.**

Joyce was the daughter of Kubiszewski, Leo and Recoski, Theresa.

1631. **Kubiszewski, Theresa.**

Theresa was born on 23 Sep 1942. She died on 23 Sep 1942. Theresa was the daughter of Kubiszewski, Robert and Yantha, Agatha.

1641. **Etmanski, Edward.**

Edward was born in 1939. Edward is the son of Etmanski, August Bernard and Kubiszewski, Anastasia.

16C1. **Kasobuski, Nancy.**

Nancy was the daughter of Kasobuski, Ben and Kubiszewski, Stella Rose. She married Peplinski, Lawrence.

Relationship with: Peplinski, Lawrence.

Lawrence was born in 1944. Lawrence is the son of Peplinski, John A and Prince, Florence M. He married Kasobuski, Nancy.

Children of Kasobuski, Nancy and Peplinski, Lawrence

i. Peplinski, Shane [16C11].

16C2. **Kasobuski, Sharen.**

Sharen was the daughter of Kasobuski, Ben and Kubiszewski, Stella Rose. She married Sernoski, David.

Relationship with: Sernoski, David.

He married Kasobuski, Sharen.

Children of Kasobuski, Sharen and Sernoski, David

i. Sernoski, Michael [16C21].

ii. Sernoski, Anddrew [16C22].

16C3. **Kasobuski, Kevin.**

Kevin was the son of Kasobuski, Ben and Kubiszewski, Stella Rose. He married Kasobuski, Cindy Mrs. K.

Relationship with: Kasobuski, Cindy Mrs. K.

She married Kasobuski, Kevin.

1711. **Voldock, Allen.**

Allen was the son of Voldock, Joseph and Hudder, Margaret Mary.

1712. **Voldock, M. J.**

M. J. was the son of Voldock, Joseph and Hudder, Margaret Mary. He married Dwyer, Fay.

Relationship with: Dwyer, Fay.

She married Voldock, M. J..

1713. **Voldock, Eddie.**

Eddie was the son of Voldock, Joseph and Hudder, Margaret Mary. He married Klygo, Bernadette.

Relationship with: Klygo, Bernadette.

She married Voldock, Eddie.

1714. **Voldock, Patrick.**

Patrick was the son of Voldock, Joseph and Hudder, Margaret Mary.

1715. **Voldock, Josephine.**

Josephine was the daughter of Voldock, Joseph and Hudder, Margaret Mary. She married Lorbetski, Edward.

Relationship with: Lorbetski, Edward.

Edward is the son of Lorbetski, John and Shushack, Agnes. He married Voldock, Josephine.

1716. **Voldock, Margaret.**

Margaret was the daughter of Voldock, Joseph and Hudder, Margaret Mary. She married Rumleski, William.

Relationship with: Rumleski, William.

He married Voldock, Margaret.

1717. **Voldock, Paul.**

Paul was the son of Voldock, Joseph and Hudder, Margaret Mary. He married Mallory, Emily.

Relationship with: Mallory, Emily.

She married Voldock, Paul.

1718. **Voldock, Ambrose.**

Ambrose was born on 6 Jan 1935. Ambrose is the son of Voldock, Joseph and Hudder, Margaret Mary. He married Kosnaskie, Teresa Margaget.

Relationship with: Kosnaskie, Teresa Margaget.

Teresa Margaget is the daughter of Kosnaskie, Albert and Kuiack, Agnes. She married Voldock, Ambrose.

1719. **Voldock, Bernice.**

Bernice was born on 6 May 1939. Bernice is the daughter of Voldock, Joseph and Hudder, Margaret Mary. She married Bleskie, Edward A F on 26 Aug 1958.

Spouse: Bleskie, Edward A F.

Edward A F was born on 9 Oct 1929. He died on 23 Dec 2004 at the age of 75 years. Edward A F was the son of Bleskie, Peter P and Kuiack, Catherine. He married Voldock, Bernice on 26 Aug 1958.

171A. **Voldock, Joseph.**

Joseph was born about 1939. He died on 25 Sep 1965 at the age of 26 years. Joseph was the son of Voldock, Joseph and Hudder, Margaret Mary.

171B. **Voldock, Reggie.**

Reggie was the son of Voldock, Joseph and Hudder, Margaret Mary. He married Holly, Lorraine.

Relationship with: Holly, Lorraine.

She married Voldock, Reggie.

171C. **Voldock, Thomas Simon.**

Thomas Simon was born on 5 Nov 1943. He died on 7 Oct 1986 at the age of 42 years. He was buried on 10 Oct 1986 in St Andrew's Cemetery, Killaloe, Ontario. Thomas Simon was the son of Voldock, Joseph and Hudder, Margaret Mary. He married Mask, Geraldine.

Relationship with: Mask, Geraldine.

She married Voldock, Thomas Simon. She also married Halliday, Ambrose.

1731. **Hudder, Wilfred.**

Wilfred was the son of Hudder, Allen and Voldock, Agnes Susan.

1732. **Hudder, Marcella.**

Marcella was the daughter of Hudder, Allen and Voldock, Agnes Susan.

1733. **Hudder, Gladys.**

Gladys was the daughter of Hudder, Allen and Voldock, Agnes Susan.

1734. **Hudder, John.**

John was the son of Hudder, Allen and Voldock, Agnes Susan.

1751. **Voldock, Richard.**

Richard was the son of Voldock, Frank and Hudder, Annie. He married Stamplecoski, Joanna.

Relationship with: Stamplecoski, Joanna.

Joanna is the daughter of Stamplecoski, Alphonse and Plebon, Jean. She married Voldock, Richard.

1752. **Voldock, Alfie.**

Alfie was the son of Voldock, Frank and Hudder, Annie.

1753. **Voldock, Raymond.**

Raymond was born in 1932. He died on 24 Apr 1976 in Killaloe, Ontario at the age of 44 years. He was buried on 26 Apr 1976 in Brudenell, Ontario. Raymond was the son of Voldock, Frank and Hudder, Annie.

1761. **Dombroski, Theodore.**

Theodore was the son of Dombroski, John E and Hudder, Rose Veronica. He married Luckovitch, Martha.

Relationship with: Luckovitch, Martha.

Martha was the daughter of Luckovitch, John and Zilney, Anna. She married Dombroski, Theodore.

Children of Luckovitch, Martha and Dombroski, Theodore

i. Dombroski, Michael [17611].

ii. Dombroski, Roseanne [17612].

1762. **Dombroski, Leonard.**

Leonard was the son of Dombroski, John E and Hudder, Rose Veronica. He married Bleskie, Bernice.

Relationship with: Bleskie, Bernice.

Bernice was the daughter of Bleskie, Maxie and Belkwell, Doris. She married Dombroski, Leonard.

1763. **Dombroski, Stella.**

Stella was the daughter of Dombroski, John E and Hudder, Rose Veronica. She married Olsheski, Morris.

Relationship with: Olsheski, Morris.

Morris was born on 13 Aug 1952. He married Dombroski, Stella.

1764. **Dombroski, John Francis.**

John Francis was the son of Dombroski, John E and Hudder, Rose Veronica.

1765. **Dombroski, Dominic.**

Dominic was the son of Dombroski, John E and Hudder, Rose Veronica. He married unknown, Anita.

Relationship with: unknown, Anita.

She married Dombroski, Dominic.

1766. **Dombroski, Alice.**

Alice was the daughter of Dombroski, John E and Hudder, Rose Veronica. She married Guinther, Darwin.

Relationship with: Guinther, Darwin.

He married Dombroski, Alice.

Children of Dombroski, Alice and Guinther, Darwin

i. Guinther, Kelsey [17661].

1767. **Dombroski, Silas.**

Silas was born in 1941. He died in 1941. Silas was the son of Dombroski, John E and Hudder, Rose Veronica.

1771. **Recoski, Agnes.**

Agnes was the daughter of Recoski, Martin and Hudder, Anastasia. She married Dombroski, Peter Paul.

Relationship with: Dombroski, Peter Paul.

Peter Paul was born about 1926. He died on 15 Sep 1992 at the age of 66 years. Peter Paul was the son of Dombroski, Stephen and Yaraszkiewicz, Victoria. He married Recoski, Agnes.

1772. **Recoski, Ambrose.**

Ambrose was the son of Recoski, Martin and Hudder, Anastasia. He married Lorbetski, Anna.

Relationship with: Lorbetski, Anna.

Anna is the daughter of Lorbetski, Paul and Rekowska, Martha. She married Recoski, Ambrose.

1791. **Hudder, Theresa.**

Theresa was the daughter of Hudder, Ambrose A and Luckasavitch, Doris. She married Pilgrim, Wifred.

Relationship with: Pilgrim, Wifred.

He married Hudder, Theresa.

Children of Hudder, Theresa and Pilgrim, Wifred

i. Pilgrim, Brian [17911].

1792. **Hudder, Kenneth.**

Kenneth was the son of Hudder, Ambrose A and Luckasavitch, Doris. He married Hudder, Phyllis Mrs K.

Relationship with: Hudder, Phyllis Mrs K.

She married Hudder, Kenneth.

1793. **Hudder, Dianne.**

Dianne was born on 31 May 1952. Dianne is the daughter of Hudder, Ambrose A and Luckasavitch, Doris. She married Blank, Bernard on 27 Aug 1983.

Spouse: Blank, Bernard.

Bernard was born on 8 Dec 1956. Bernard is the son of Blank, Ted and Bleskie, Helen. He married Hudder, Dianne on 27 Aug 1983.

Children of Hudder, Dianne and Blank, Bernard

i. Blank, Miranda [17931]. She was born on 13 Jan 1986.

ii. Blank, Linda [17932]. She was born on 31 Dec 1989.

1794. **Hudder, Larry.**

Larry was the son of Hudder, Ambrose A and Luckasavitch, Doris. He married Hudder, Darlene Mrs L.

Relationship with: Hudder, Darlene Mrs L.

She married Hudder, Larry.

1795. **Hudder, Nicholas.**

Nicholas was the son of Hudder, Ambrose A and Luckasavitch, Doris. He married Burchat, Rose Mary on 3 Aug 1985.

Spouse: Burchat, Rose Mary.

Rose Mary was born on 18 Sep 1959. Rose Mary is the daughter of Burchat, Dominic Sylvester and Cybulski, Mary Ellen. She married Hudder, Nicholas on 3 Aug 1985.

1796. **Hudder, Gerrard.**

Gerrard was the son of Hudder, Ambrose A and Luckasavitch, Doris. He married Dombroski, Roseanne.

Relationship with: Dombroski, Roseanne.

Roseanne was the daughter of Dombroski, Theodore and Luckovitch, Martha. She married Hudder, Gerrard.

1797. **Hudder, Jacqueline.**

Jacqueline was the daughter of Hudder, Ambrose A and Luckasavitch, Doris. She married Burchat, David.

Relationship with: Burchat, David.

He married Hudder, Jacqueline.

1798. **Hudder, Michael.**

Michael was the son of Hudder, Ambrose A and Luckasavitch, Doris. He married Spence, Cheryl.

Relationship with: Spence, Cheryl.

She married Hudder, Michael.

Children of Spence, Cheryl and Hudder, Michael

i. Hudder, Jessie [17981]. She was born about 1994.

ii. Hudder, Lucas Alexander [17982]. He was born on 22 Sep 1996.

1799. **Hudder, Xavier.**

Xavier was the son of Hudder, Ambrose A and Luckasavitch, Doris. He married Trebinski, Beverly.

Relationship with: Trebinski, Beverly.

She married Hudder, Xavier.

Children of Trebinski, Beverly and Hudder, Xavier

i. Hudder, Jeremy [17991].

ii. Hudder, Mallory Jean [17992]. She was born on 30 Apr 1997.

179A. **Hudder, Phillip.**

Phillip was the son of Hudder, Ambrose A and Luckasavitch, Doris. He married Recoski, Marlene.

Relationship with: Recoski, Marlene.

She married Hudder, Phillip.

Children of Recoski, Marlene and Hudder, Phillip

i. Hudder, Donavan James [179A1]. He was born on 25 Jun 1999 in Pembroke General Hospital, Pembroke, Ontario.

179B. **Hudder, Phyllis.**

Phyllis was the daughter of Hudder, Ambrose A and Luckasavitch, Doris. She married Pecarski, Marcel.

Relationship with: Pecarski, Marcel.

He married Hudder, Phyllis.

Generation 5

12111. **Crockford, Linda.**

Linda was born in 1948. Linda is the daughter of Crockford, Aubrey and Kubiszewski, Mary Ann.

12112. **Crockford, Sandra.**

Sandra was born in 1949. Sandra is the daughter of Crockford, Aubrey and Kubiszewski, Mary Ann.

12113. **Crockford, David.**

David was born in 1950. David is the son of Crockford, Aubrey and Kubiszewski, Mary Ann.

12114. **Crockford, Karen.**

Karen was born in 1952. Karen is the daughter of Crockford, Aubrey and Kubiszewski, Mary Ann.

12211. **Kubiszewsky, Ann Nicole.**

Ann Nicole was born in Dec 1950. Ann Nicole is the daughter of Kubisewsky, Paul Joseph and McDermid, Erma Gertrude. She married Lehman, Keith George in 1970.

Spouse: Lehman, Keith George.

He married Kubiszewsky, Ann Nicole in 1970.

Children of Kubiszewsky, Ann Nicole and Lehman, Keith George

i. Lehman, John Robert [122111]. He was born in Dec 1977.

ii. Lehman, Andrew [122112].

12212. **Kubisewsky, Richard Robert.**

Richard Robert was born on 21 Dec 1951. Richard Robert is the son of Kubisewsky, Paul Joseph and McDermid, Erma Gertrude. He married Whittingham, Ellen ?.

Spouse: Whittingham, Ellen.

She married Kubisewsky, Richard Robert ?.

Children of Whittingham, Ellen and Kubisewsky, Richard Robert

i. Kubisewsky, Paul [122121].

ii. Kubisewsky, Michael [122122].

12213. **Kubisewsky, Margaret.**

Margaret was born on 19 Apr 1955. Margaret is the daughter of Kubisewsky, Paul Joseph and McDermid, Erma Gertrude. She married Marion, David ?.

Spouse: Marion, David.

He married Kubisewsky, Margaret ?.

Children of Kubisewsky, Margaret and Marion, David

i. Marion, Felicity [122131].

12214. **Kubisewsky, Elda Mary.**

Elda Mary was born on 16 Apr 1957. Elda Mary is the daughter of Kubisewsky, Paul Joseph and McDermid, Erma Gertrude. She married White, Terrance John in 1976.

Spouse: White, Terrance John.

He married Kubisewsky, Elda Mary in 1976.

12215. **Kubisewsky, Dave Leslie.**

Dave Leslie was born on 16 May 1963. Dave Leslie is the son of Kubisewsky, Paul Joseph and McDermid, Erma Gertrude. He married Flokstra, Lynn Anne on 15 Apr 1988.

Spouse: Flokstra, Lynn Anne.

Lynn Anne was born on 10 Apr 1959. She married Kubisewsky, Dave Leslie on 15 Apr 1988.

Children of Flokstra, Lynn Anne and Kubisewsky, Dave Leslie

i. Loback, Zacharia P G [122151]. He was born on 25 Jun 1978.

ii. Loback, Lyndsay Alexa [122152]. She was born on 9 Feb 1981.

iii. Kubisewsky, Anastasia Corinne [122153]. She was born on 10 May 1988.

12216. **Kubisewsky, unknown.**

unknown was born in 1967. She died in 1967. unknown was the daughter of Kubisewsky, Paul Joseph and McDermid, Erma Gertrude.

12221. **Kubisewsky, Joanne.**

Joanne was the daughter of Kubisewsky, Peter Jacob.

12231. **Kubisewsky, Michael.**

Michael was the son of Kubisewsky, Robert Joseph and Gallant, Jessie.

12232. **Kubisewsky, James.**

James was the son of Kubisewsky, Robert Joseph and Gallant, Jessie.

12233. **Kubisewsky, Linda.**

Linda was the daughter of Kubisewsky, Robert Joseph and Gallant, Jessie.

12251. **Kubisewsky, Laura.**

Laura was the daughter of Kubisewsky, Thomas Sylvester and Harvey, Leona.

12252. **Kubisewsky, David.**

David was the son of Kubisewsky, Thomas Sylvester and Harvey, Leona.

12271. **Garrett, Edna.**

Edna was the daughter of Garrett, James and Kubisewsky, Mary Teresa.

12272. **Garrett, Diana.**

Diana was the daughter of Garrett, James and Kubisewsky, Mary Teresa.

12273. **Garrett, James.**

James was the son of Garrett, James and Kubisewsky, Mary Teresa.

12281. **Kubisewsky, Mary Theresa.**

Mary Theresa was born on 3 Nov 1952. Mary Theresa is the daughter of Thorne, Jack and Kubisewsky, Lucy Anne. She married Schroeder, Calvin Carl.

Relationship with: Schroeder, Calvin Carl.

He married Kubisewsky, Mary Theresa.

12291. **Gould, Glenda Margaret.**

Glenda Margaret was born on 19 Jan 1961. Glenda Margaret is the daughter of Gould, Glenn Richard and Kubisewsky, Ceilia Christine. She married Hamilton, Terry ?.

Spouse: Hamilton, Terry.

He married Gould, Glenda Margaret ?.

Children of Gould, Glenda Margaret and Hamilton, Terry

i. Hamilton, Justine [122911]. She was born in 1987.

ii. Hamilton, Terrence Jackson George [122912]. He was born on 31 May 1989 in Peterborough, Peterborough Co. Ontario.

12292. **Gould, Christine Elizabeth.**

Christine Elizabeth was born on 6 Jun 1966 in North Bay, Nipissing Co. Ontario. Christine Elizabeth is the daughter of Gould, Glenn Richard and Kubisewsky, Ceilia Christine. She married James, Clarence William. She also married Lush, Joseph.

Relationship with: James, Clarence William.

He married Gould, Christine Elizabeth.

Relationship with: Lush, Joseph.

He married Gould, Christine Elizabeth.

Children of Gould, Christine Elizabeth and Lush, Joseph

i. Lush, Benjamin Joseph [122921]. He was born on 12 Jun 1991.

ii. Lush, Keenan Oscar Philip [122922]. He was born on 10 Aug 1995 in Port Hope Northnumberland Co. Ontario.

12411. **Kaye, Gary John.**

Gary John was born on 4 Oct 1951. Gary John is the son of Kubiszewski, Victor and Karran, Lois Mona.

12412. **Kaye, Robert Grey.**

Robert Grey was born on 28 Nov 1954. Robert Grey is the son of Kubiszewski, Victor and Karran, Lois Mona.

12511. **Dubreuil, Karen M.**

Karen M was born on 10 Jun 1960 in Welland, Ontario. Karen M is the daughter of Dubreuil, Clarence and Kubiszewski, Katerine E.

12512. **Dubreuil, Bonnie T.**

Bonnie T was born on 1 Oct 1962 in Cornwall, Ontario. Bonnie T is the daughter of Dubreuil,

Clarence and Kubiszewski, Katerine E.

12513. **Dubreuil, David C.**

David C was born on 18 Nov 1966 in Cornwall, Ontario. He died before 1987 at the age of 20 years. David C was the son of Dubreuil, Clarence and Kubiszewski, Katerine E.

12561. **Kubiszewski, Christie.**

Christie was born on 31 Aug 1974. Christie is the daughter of Kubiszewski, Lawrence J and Wojiek, Mary.

12562. **Kubiszewski, Amy.**

Amy was born on 5 Aug 1978 in Kitchener, Ontario. Amy is the daughter of Kubiszewski, Lawrence J and Wojiek, Mary.

12563. **Kubiszewski, Sarah.**

Sarah was born on 13 May 1981 in Kitchener, Ontario. Sarah is the daughter of Kubiszewski, Lawrence J and Wojiek, Mary.

12571. **Kubiszewski, Peter W.**

Peter W was born on 22 Jun 1976 in Kitchener, Ontario. Peter W is the son of Kubiszewski, Leo P and Broderick, Gloria.

12572. **Kubiszewski, Anne-Marie.**

Anne-Marie was born on 7 Oct 1979 in Kitchener, Ontario. Anne-Marie is the daughter of Kubiszewski, Leo P and Broderick, Gloria.

12581. **Brown, Faron.**

Faron was born on 14 Oct 1980 in Bancroft, Ontario. Faron is the son of Brown, Faron and Kubiszewski, MaryAnn V.

12B11. **Nodwell, Allison.**

Allison was born on 6 Nov 1965. Allison is the daughter of Nodwell, Thomas and Croal, Judith.

12B21. **Nodwell, Kristin.**

Kristin was born on 12 Jun 1978. Kristin is the daughter of Nodwell, Wayne and Rivet, Karen.

12B31. **Nodwell, Craig.**

Craig was born on 16 Jun 1981. Craig is the son of Nodwell, Bryne and Nolan, Patricia.

13241. **Norlock, Ursula.**

Ursula was the daughter of Norlock, Raymond D and Prince, Anastasia.

13242. **Norlock, Marlene.**

Marlene was the daughter of Norlock, Raymond D and Prince, Anastasia.

13243. **Norlock, Robert.**

Robert was the son of Norlock, Raymond D and Prince, Anastasia.

13261. **Norlock, Kenneth.**

Kenneth was the son of Norlock, Phillip and Prince, Emilia.

13262. **Norlock, Nicholas.**

Nicholas was the son of Norlock, Phillip and Prince, Emilia.

13263. **Norlock, Clement.**

Clement was the son of Norlock, Phillip and Prince, Emilia.

13264. **Norlock, Shirley.**

Shirley was the daughter of Norlock, Phillip and Prince, Emilia.

13265. **Norlock, Bernice.**

Bernice was the daughter of Norlock, Phillip and Prince, Emilia.

13266. **Norlock, Esther.**

Esther was the daughter of Norlock, Phillip and Prince, Emilia.

13267. **Norlock, Annie.**

Annie was the daughter of Norlock, Phillip and Prince, Emilia.

13511. **Yantha, Benedict.**

Benedict was the son of Yantha, Benedict and Zilney, Evelyn.

Notes for Yantha, Benedict

Benedict Jr. died in infancy.

13512. **Yantha, Maria.**

Maria was the daughter of Yantha, Benedict and Zilney, Evelyn. She married Michalski, Anthony.

Relationship with: Michalski, Anthony.

He married Yantha, Maria.

13513. **Yantha, Martin.**

Martin was the son of Yantha, Benedict and Zilney, Evelyn. He married Yantha, Evelyn Mrs Martin.

Relationship with: Yantha, Evelyn Mrs Martin.

She married Yantha, Martin.

13514. **Yantha, Paul.**

Paul was the son of Yantha, Benedict and Zilney, Evelyn. He married Yantha, Valerie Mrs. Paul.

Relationship with: Yantha, Valerie Mrs. Paul.

She married Yantha, Paul.

13515. **Yantha, Anna.**

Anna was the daughter of Yantha, Benedict and Zilney, Evelyn. She married Hudder, Ellard.

Relationship with: Hudder, Ellard.

He married Yantha, Anna.

Children of Yantha, Anna and Hudder, Ellard

i. Hudder, Benthon [135151].

ii. Hudder, Dale [135152].

13516. **Yantha, Laura.**

Laura was the daughter of Yantha, Benedict and Zilney, Evelyn.

13551. **Shulist, Lawrence.**

Lawrence was the son of Shulist, Adam and Zelney, Stasia.

13552. **Shulist, Josie.**

Josie was the daughter of Shulist, Adam and Zelney, Stasia.

13611. **Coulas, Adeline.**

Adeline was born on 11 Sep 1953. Adeline is the daughter of Coulas, Isadore and Luckovitch, Genevieve. She married Utronski, Mervin on 2 Nov 1974.

Spouse: Utronski, Mervin.

Mervin was born on 27 Jun 1953. He married Coulas, Adeline on 2 Nov 1974.

Children of Coulas, Adeline and Utronski, Mervin

i. Utronski, Treena [136111]. She was born on 6 May 1975.

ii. Utronski, Jonathan [136112]. He was born on 4 May 1980.

13612. **Coulas, Alvina.**

Alvina was born on 15 Jun 1955. Alvina is the daughter of Coulas, Isadore and Luckovitch, Genevieve. She married Utronski, Lawrence on 10 Jul 1976.

Spouse: Utronski, Lawrence.

Lawrence was born on 29 Oct 1954. He married Coulas, Alvina on 10 Jul 1976.

Children of Coulas, Alvina and Utronski, Lawrence

i. Utronski, Rochelle [136121]. She was born on 18 Jun 1981.

ii. Utronski, Ryan [136122]. He was born on 2 Sep 1984.

13613. **Coulas, Allan.**

Allan was born on 11 Aug 1957. Allan is the son of Coulas, Isadore and Luckovitch, Genevieve. He married Herron, Mary Ann.

Relationship with: Herron, Mary Ann.

Mary Ann was the daughter of Herron, Julian and Peplinski, Agnes. She married Coulas, Allan.

Children of Herron, Mary Ann and Coulas, Allan

i. Coulas, Lander [136131].

ii. Coulas, Crystal [136132].

13614. **Coulas, Alice.**

Alice was born on 5 Apr 1960. Alice is the daughter of Coulas, Isadore and Luckovitch, Genevieve. She married Etmanski, Michael on 28 Nov 1980.

Spouse: Etmanski, Michael.

Michael was born on 11 Jul 1962. Michael is the son of Etmanski, Angus Peter and Kuiack, Celestine (Sally). He married Coulas, Alice on 28 Nov 1980.

Children of Coulas, Alice and Etmanski, Michael

i. Etmanski, Karey [136141]. She was born on 2 Jun 1981.

ii. Etmanski, Samantha [136142]. She was born on 2 Aug 1982.

iii. Etmanski, Brent [136143]. He was born on 11 Sep 1985.

17611. **Dombroski, Michael.**

Michael was the son of Dombroski, Theodore and Luckovitch, Martha. He married Lipinski, Becky.

Relationship with: Lipinski, Becky.

Becky was the daughter of Lipinski, Xavier and Sernoski, Evelyn. She married Dombroski, Michael.

Children of Lipinski, Becky and Dombroski, Michael

i. Dombroski, Sarah [176111].

ii. Dombroski, Ryan [176112].

iii. Dombroski, Hannah Lynn Mary [176113]. She was born in 1998.

17612. **Dombroski, Roseanne.**

Roseanne was the daughter of Dombroski, Theodore and Luckovitch, Martha. She married Hudder, Gerrard.

Relationship with: Hudder, Gerrard.

Gerrard was the son of Hudder, Ambrose A and Luckasavitch, Doris. He married Dombroski, Roseanne.

13661. **Peplinski, Holly.**

Holly was the daughter of Peplinski, Ambrose and Luckovitch, Dorothy.

13662. **Peplinski, Katie.**

Katie was the daughter of Peplinski, Ambrose and Luckovitch, Dorothy.

13671. **Luckovitch, Darryl.**

Darryl was the son of Luckovitch, Robert and unknown, Kathleen. He married Brotton, Darlene.

Relationship with: Brotton, Darlene.

Darlene is the daughter of Brotton, Joseph Andrew and Yashinskie, Beatrice. She married Luckovitch, Darryl.

14211. **Lorbetski, David Nicholas.**

David Nicholas was born on 5 Jul 1957. David Nicholas is the son of Lorbetski, Sylvester Theodore and Cybulski, Rose Mary. He married Huneault, Lynne on 10 Jul 1982.

Spouse: Huneault, Lynne.

She married Lorbetski, David Nicholas on 10 Jul 1982.

Children of Huneault, Lynne and Lorbetski, David Nicholas

i. Lorbetski, Jacqueline [142111].

ii. Lorbetski, Nicholas [142112].

14212. **Lorbetski, Terrence.**

Terrence was born in 1958. He died on 27 Sep 1958 at the age of 8 months. Terrence was the son of Lorbetski, Sylvester Theodore and Cybulski, Rose Mary.

14213. **Lorbetski, Debbie Rose.**

Debbie Rose was born on 17 Jul 1961. Debbie Rose is the daughter of Lorbetski, Sylvester Theodore and Cybulski, Rose Mary.

16C11. **Peplinski, Shane.**

Shane was the son of Peplinski, Lawrence and Kasobuski, Nancy.

16C21. **Sernoski, Michael.**

Michael was the son of Sernoski, David and Kasobuski, Sharen.

16C22. **Sernoski, Andrew.**

Andrew was the son of Sernoski, David and Kasobuski, Sharen.

17611. **Dombroski, Michael.**

Michael was the son of Dombroski, Theodore and Luckovitch, Martha. He married Lipinski, Becky.

Relationship with: Lipinski, Becky.

Becky was the daughter of Lipinski, Xavier and Sernoski, Evelyn. She married Dombroski, Michael.

Children of Lipinski, Becky and Dombroski, Michael

i. Dombroski, Sarah [176111].

ii. Dombroski, Ryan [176112].

iii. Dombroski, Hannah Lynn Mary [176113]. She was born in 1998.

17612. **Dombroski, Roseanne.**

Roseanne was the daughter of Dombroski, Theodore and Luckovitch, Martha. She married Hudder, Gerrard.

Relationship with: Hudder, Gerrard.

Gerrard was the son of Hudder, Ambrose A and Luckasavitch, Doris. He married Dombroski, Roseanne.

17661. **Guinther, Kelsey.**

Kelsey was the daughter of Guinther, Darwin and Dombroski, Alice.

17911. **Pilgrim, Brian.**

Brian was the son of Pilgrim, Wifred and Hudder, Theresa.

17931. **Blank, Miranda.**

Miranda was born on 13 Jan 1986. Miranda is the daughter of Blank, Bernard and Hudder, Dianne.

17932. **Blank, Linda.**

Linda was born on 31 Dec 1989. Linda is the daughter of Blank, Bernard and Hudder, Dianne.

17981. **Hudder, Jessie.**

Jessie was born about 1994. Jessie is the daughter of Hudder, Michael and Spence, Cheryl.

17982. **Hudder, Lucas Alexander.**

Lucas Alexander was born on 22 Sep 1996. Lucas Alexander is the son of Hudder, Michael and Spence, Cheryl.

17991. **Hudder, Jeremy.**

Jeremy was the son of Hudder, Xavier and Trebinski, Beverly.

17992. **Hudder, Mallory Jean.**

Mallory Jean was born on 30 Apr 1997. Mallory Jean is the daughter of Hudder, Xavier and Trebinski, Beverly.

179A1. **Hudder, Donavan James.**

Donavan James was born on 25 Jun 1999 in Pembroke General Hospital, Pembroke, Ontario. Donavan James is the son of Hudder, Phillip and Recoski, Marlene.

Generation 6

122111. **Lehman, John Robert.**

John Robert was born in Dec 1977. John Robert is the son of Lehman, Keith George and Kubiszewsky, Ann Nicole.

Children of unknown and Lehman, John Robert

i. Lehman, ? [1221111]. This person was born in 1997.

122112. **Lehman, Andrew.**

Andrew was the son of Lehman, Keith George and Kubiszewsky, Ann Nicole.

122121. **Kubisewsky, Paul.**

Paul was the son of Kubisewsky, Richard Robert and Whittingham, Ellen.

122122. **Kubisewsky, Michael.**

Michael was the son of Kubisewsky, Richard Robert and Whittingham, Ellen.

122131. **Marion, Felicity.**

Felicity was the daughter of Marion, David and Kubisewsky, Margaret.

122151. **Loback, Zacharia P G.**

Zacharia P G was born on 25 Jun 1978. Zacharia P G is the son of Kubisewsky, Dave Leslie and Flokstra, Lynn Anne.

122152. **Loback, Lyndsay Alexa.**

Lyndsay Alexa was born on 9 Feb 1981. Lyndsay Alexa is the daughter of Kubisewsky, Dave Leslie and Flokstra, Lynn Anne.

122153. **Kubisewsky, Anastasia Corinne.**

Anastasia Corinne was born on 10 May 1988. Anastasia Corinne is the daughter of Kubisewsky, Dave Leslie and Flokstra, Lynn Anne.

122911. **Hamilton, Justine.**

Justine was born in 1987. Justine is the daughter of Hamilton, Terry and Gould, Glenda Margaret.

122912. **Hamilton, Terrence Jackson George.**

Terrence Jackson George was born on 31 May 1989 in Peterborough, Peterborough Co. Ontario. Terrence Jackson George is the son of Hamilton, Terry and Gould, Glenda Margaret.

122921. **Lush, Benjamin Joseph.**

Benjamin Joseph was born on 12 Jun 1991. Benjamin Joseph is the son of Lush, Joseph and Gould, Christine Elizabeth.

122922. **Lush, Keenan Oscar Philip.**

Keenan Oscar Philip was born on 10 Aug 1995 in Port Hope Northnumberland Co. Ontario. Keenan Oscar Philip is the son of Lush, Joseph and Gould, Christine Elizabeth.

135151. **Hudder, Benthon.**

Benthon was the son of Hudder, Ellard and Yantha, Anna.

135152. **Hudder, Dale.**

Dale was the son of Hudder, Ellard and Yantha, Anna.

136111. **Utronski, Treena.**

Treena was born on 6 May 1975. Treena is the daughter of Utronski, Mervin and Coulas, Adeline.

136112. **Utronski, Jonathan.**

Jonathan was born on 4 May 1980. Jonathan is the son of Utronski, Mervin and Coulas, Adeline. He married McNeil, Blayne about 2000.

Spouse: McNeil, Blayne.

Blayne was born on 20 Mar 1979. She married Utronski, Jonathan about 2000.

Children of McNeil, Blayne and Utronski, Jonathan

i. Utronski, Macy [1361121]. She was born on 21 Sep 2001.

ii. Utronski, Madyx [1361122]. She was born on 24 Mar 2004.

136121. **Utronski, Rochelle.**

Rochelle was born on 18 Jun 1981. Rochelle is the daughter of Utronski, Lawrence and Coulas, Alvina.

136122. **Utronski, Ryan.**

Ryan was born on 2 Sep 1984. Ryan is the son of Utronski, Lawrence and Coulas, Alvina.

136131. **Coulas, Lander.**

Lander was the son of Coulas, Allan and Herron, Mary Ann.

136132. **Coulas, Crystal.**

Crystal was the daughter of Coulas, Allan and Herron, Mary Ann.

136141. **Etmanski, Karey.**

Karey was born on 2 Jun 1981. Karey is the daughter of Etmanski, Michael and Coulas, Alice.

136142. **Etmanski, Samantha.**

Samantha was born on 2 Aug 1982. Samantha is the daughter of Etmanski, Michael and Coulas, Alice.

136143. **Etmanski, Brent.**

Brent was born on 11 Sep 1985. Brent is the son of Etmanski, Michael and Coulas, Alice.

176111. **Dombroski, Sarah.**

Sarah was the daughter of Dombroski, Michael and Lipinski, Becky.

176112. **Dombroski, Ryan.**

Ryan was the son of Dombroski, Michael and Lipinski, Becky.

176113. **Dombroski, Hannah Lynn Mary.**

Hannah Lynn Mary was born in 1998. Hannah Lynn Mary is the daughter of Dombroski, Michael and Lipinski, Becky.

142111. **Lorbetski, Jacqueline.**

Jacqueline was the daughter of Lorbetski, David Nicholas and Huneault, Lynne.

142112. **Lorbetski, Nicholas.**

Nicholas was the son of Lorbetski, David Nicholas and Huneault, Lynne.

176111. **Dombroski, Sarah.**

Sarah was the daughter of Dombroski, Michael and Lipinski, Becky.

176112. **Dombroski, Ryan.**

Ryan was the son of Dombroski, Michael and Lipinski, Becky.

176113. **Dombroski, Hannah Lynn Mary.**

Hannah Lynn Mary was born in 1998. Hannah Lynn Mary is the daughter of Dombroski, Michael and

Lipinski, Becky.

Generation 7

1221111.**Lehman, ?.**

? was born in 1997. ? is the child of Lehman, John Robert.

1361121.**Utronski, Macy.**

Macy was born on 21 Sep 2001. Macy is the daughter of Utronski, Jonathan and McNeil, Blayne.

1361122.**Utronski, Madyx.**

Madyx was born on 24 Mar 2004. Madyx is the daughter of Utronski, Jonathan and McNeil, Blayne.

Descendant Report for Peplinski, Mathias

Generation 1

1. **Peplinski, Mathias.**

Mathias was born on 14 Oct 1847 in Turzonka, Prussia. He was baptised on 15 Oct 1847 in Lipusz, Poland. He died on 17 Apr 1934 in Jones Twp, Renfrew Co. Ontario at the age of 86 years. Mathias was the son of Peplinski, Jacob and Hetmanska, Magdalena. He married Literski, Marianna. He also married Nemczyk, Marianna in 1878.

Notes for Peplinski, Mathias

Matthew/Martin/Mathias settled at Bark Lake, Ont.

Spouse: Literski, Marianna.

Marianna was born in 1861. She died ?. She married Peplinski, Mathias.

Children of Literski, Marianna and Peplinski, Mathias

i. Peplinski, John A [11]. He was born on 25 Mar 1875. He died on 30 Mar 1961 in Madawaska, Ontario.

ii. Peplinski, Joseph [12]. He was born in 1880.

iii. Peplinski, Frances [13]. She was born in 1880 in Prussia. She died on 3 Apr 1952.

iv. Peplinski, Jacob [14]. He was born on 24 Jul 1884 in Renfrew, Ontario. He died on 30 Dec 1957 in Barry's Bay, Ontario.

v. Peplinski, Anna [15]. She was born on 1 Jun 1887. She died on 15 Nov 1915.

vi. Peplinski, Adam [16]. He was born on 1 Jun 1887. He died on 11 Jun 1903.

vii. Peplinski, Theophile (Phillip) [17]. He was born on 27 Apr 1891. He died on 5 Feb 1928.

viii. Peplinski, Elizabeth [18]. She was born on 17 Dec 1893. She died about 1992.

ix. Peplinski, Helen [19]. She was born about 1895.

Spouse: Nemczyk, Marianna.

Marianna was born ?. She died ?. She married Peplinski, Mathias in 1878.

Generation 2

11. **Peplinski, John A.**

John A was born on 25 Mar 1875. He died on 30 Mar 1961 in Madawaska, Ontario at the age of 86 years. John A was the son of Peplinski, Mathias and Literski, Marianna. He married Coulas, Mary Anne on 10 Nov 1906 in Wilno, Ontario.

Notes for Peplinski, John A

John August Peplinski (Paplinskie) .

Spouse: Coulas, Mary Anne.

Mary Anne was born on 21 Feb 1887. She died in 1971 at the age of 83 years. She married Peplinski, John A on 10 Nov 1906 in Wilno, Ontario.

Children of Coulas, Mary Anne and Peplinski, John A

i. Peplinski, John A [111]. He was born on 26 May 1909. He died on 13 Nov 1995 in Barry's Bay, Ontario.

ii. Peplinski, Joseph [112]. He was born on 20 Dec 1910.

iii. Peplinski, Francis [113]. He was born on 12 Jan 1913. He died on 24 Sep 2004 in St Francis Memorial Hospital, Barry's Bay, Ontario.

iv. Peplinski, Martin B [114]. He was born on 15 Mar 1914. He died on 30 Apr 2004.

v. Peplinski, Leonard A [115]. He was born on 1 Sep 1924. He died in 1926.

vi. Peplinski, Felix [116]. He was born on 26 May 1929. He died on 25 Dec 1929.

vii. Paplinskie, Raymond [117]. He was born on 18 Feb 1932. He died on 14 Nov 1984 in Pembroke, Ontario.

12. **Peplinski, Joseph.**

Joseph was born in 1880. Joseph was the son of Peplinski, Mathias and Literski, Marianna. He married Bleski, Elizabeth on 12 Oct 1909.

Spouse: Bleski, Elizabeth.

Elizabeth died ?. She married Peplinski, Joseph on 12 Oct 1909.

Children of Bleski, Elizabeth and Peplinski, Joseph

i. Peplinski, Theresa [121].

ii. Peplinski, Anne [122]. She was born on 21 May 1921. She died on 5 Sep 1983.

iii. Peplinski, Paul [123]. He died on 21 Sep 2002.

iv. Peplinski, Marianna [124]. She was born on 2 Sep 1910. She died on 7 Oct 1910.

v. Peplinski, Pauline [125]. She was born in 1927. She died on 8 Nov 1928.

13. **Peplinski, Frances.**

Frances was born in 1880 in Prussia. She died on 3 Apr 1952 at the age of 72 years. Frances was the daughter of Peplinski, Mathias and Literski, Marianna. She married Etmanski, Andrew on 18 Oct 1904 in Wilno, Ontario. She also married Norlock, Theadore F on 29 Aug 1909.

Spouse: Etmanski, Andrew.

Andrew was born in 1847. He died on 12 Jul 1909 at the age of 62 years. He was buried in St Stanislaus Cemetery, Wilno, Ontario. Andrew was the son of Etmanski, Paul and Kulas, Marianna. He married Peplinski, Frances on 18 Oct 1904 in Wilno, Ontario.

Children of Peplinski, Frances and Etmanski, Andrew

i. Etmanski, Frances A [131]. She was born in 1906. She died on 20 Aug 1998.

ii. Etmanski, Mary [132]. She was born on 26 Oct 1907. She died on 8 Jun 2001.

iii. Etmanski, Anastasia [133]. She was born in 1909. She died in 1914 in Assumtion Cemetery.

Spouse: Norlock, Theadore F.

Theadore F was born in 1884. He died on 24 Feb 1952 at the age of 68 years. He married Peplinski, Frances on 29 Aug 1909.

Children of Peplinski, Frances and Norlock, Theadore F

i. Norlock, Peter Stanley [134]. He was born on 27 Mar 1916. He died on 15 May 1978.

ii. Norlock, Agnes [135]. She was born on 12 Mar 1913. She died on 11 Sep 1985.

iii. Norlock, infant [136]. He was born on 31 Jul 1924. He died on 5 Aug 1924.

14. **Peplinski, Jacob.**

Jacob was born on 24 Jul 1884 in Renfrew, Ontario. He was baptised on 28 Jul 1884 in Renfrew, Ontario. He died on 30 Dec 1957 in Barry's Bay, Ontario at the age of 73 years. He was buried in Barry's Bay, Ontario. Jacob was the son of Peplinski, Mathias and Literski, Marianna. He married Lorbetski, Annie on 9 Nov 1915 in Wilno, Ontario.

Spouse: Lorbetski, Annie.

Annie was born on 10 May 1895. She died on 5 Nov 1994 at the age of 99 years. She married Peplinski, Jacob on 9 Nov 1915 in Wilno, Ontario.

Children of Lorbetski, Annie and Peplinski, Jacob

i. Peplinski, Anastasia [141]. She was born on 3 Aug 1916. She died on 29 May 2003.

ii. Peplinski, Thomas [142]. He was born on 2 Sep 1917. He died on 15 Oct 1979.

iii. Peplinski, Isadore [143]. He was born in 1921. He died on 3 Nov 1986.

iv. Peplinski, Catherine [144]. She was born in 1928. She died on 7 Mar 1983.

v. Peplinski, Agnes [145].

vi. Peplinski, Stephen A [146]. He was born in 1930. He died on 20 Oct 2002.

vii. Peplinski, Ephrem [147]. He was born on 21 Jun 1935. He died on 28 Oct 2000 in St Francis Memorial Hospital, Barry's Bay, Ontario.

15. Peplinski, Anna.

Anna was born on 1 Jun 1887. She was baptised on 22 Jun 1887 in Wilno, Ontario. She died on 15 Nov 1915 at the age of 28 years. Anna was the daughter of Peplinski, Mathias and Literski, Marianna. She married Malone, Thomas on 15 Nov 1915 in Pembroke, Ontario.

Notes for Peplinski, Anna

Anna/Hannah was twin of Adam.

Spouse: Malone, Thomas.

Thomas was born ?. He died ?. He married Peplinski, Anna on 15 Nov 1915 in Pembroke, Ontario.

16. Peplinski, Adam.

Adam was born on 1 Jun 1887. He was baptised on 22 Jun 1887 in Wilno, Ontario. He died on 11 Jun 1903 at the age of 16 years. He was buried in St Stanislaus Cemetery, Wilno, Ontario. Adam was the son of Peplinski, Mathias and Literski, Marianna.

Notes for Peplinski, Adam

Adam died at age of 17 years, accidental drowning. Joseph Bloski, son of Vincent Zblowski/Bloski & Augustina Omernik, age 18 also drowned on same date. (same place ?).

17. Peplinski, Theophile (Phillip).

Theophile (Phillip) was born on 27 Apr 1891. He was baptised on 4 May 1891 in Wilno, Ontario. He died on 5 Feb 1928 at the age of 36 years. Theophile (Phillip) was the son of Peplinski, Mathias and Literski, Marianna.

18. Peplinski, Elizabeth.

Elizabeth was born on 17 Dec 1893. She was baptised on 25 Dec 1893 in Wilno, Ontario. She died about 1992 at the age of 98 years. Elizabeth was the daughter of Peplinski, Mathias and Literski, Marianna. She married Malone, James on 16 Sep 1913 in Barry's Bay, Ontario.

Spouse: Malone, James.

He married Peplinski, Elizabeth on 16 Sep 1913 in Barry's Bay, Ontario.

Children of Peplinski, Elizabeth and Malone, James

i. Malone, Jim [181].

ii. Malone, Mary [182].

iii. Malone, John [183].

iv. Malone, Barney [184].

v. Malone, Frank [185].

vi. Malone, Joe [186].

vii. Malone, Betty [187].

viii. Malone, Anne [188].

ix. Malone, Doris [189].

19. **Peplinski, Helen.**

Helen was born about 1895. Helen was the daughter of Peplinski, Mathias and Literski, Marianna.

Generation 3

111. **Peplinski, John A.**

John A was born on 26 May 1909. He died on 13 Nov 1995 in Barry's Bay, Ontario at the age of 86 years. He was buried on 16 Nov 1995 in St Hedwig's Cemetery, Barry's Bay, Ontario. John A was the son of Peplinski, John A and Coulas, Mary Anne. He married Prince, Florence M in 1942.

Spouse: Prince, Florence M.

Florence M was born in 1923. She married Peplinski, John A in 1942.

Children of Prince, Florence M and Peplinski, John A

i. Peplinski, Arthur [1111]. He was born in Dec 1943. He died on 28 Jul 1999.

ii. Peplinski, Lawrence [1112]. He was born in 1944.

iii. Peplinski, Ken [1113]. He was born in 1945.

iv. Peplinski, Ambrose [1114]. He was born in 1950.

v. Peplinski, Patrick [1115]. He was born after 1950.

112. **Peplinski, Joseph.**

Joseph was born on 20 Dec 1910. Joseph is the son of Peplinski, John A and Coulas, Mary Anne.

113. **Peplinski, Francis.**

Francis was born on 12 Jan 1913. He died on 24 Sep 2004 in St Francis Memorial Hospital, Barry's Bay, Ontario at the age of 91 years. Francis was the son of Peplinski, John A and Coulas, Mary Anne. He married Dupuis, Mary.

Relationship with: Dupuis, Mary.

She married Peplinski, Francis.

Children of Dupuis, Mary and Peplinski, Francis

i. Peplinski, Brian [1131].

ii. Peplinski, Lawrence [1132].

iii. Peplinski, Mark [1133].

iv. Peplinski, Bernard [1134].

v. Peplinski, John [1135].

114. **Peplinski, Martin B.**

Martin B was born on 15 Mar 1914. He died on 30 Apr 2004 at the age of 90 years. Martin B was the son of Peplinski, John A and Coulas, Mary Anne. He married Ward, Anne Laura.

Relationship with: Ward, Anne Laura.

Anne Laura was born in 1932. She married Peplinski, Martin B.

Children of Ward, Anne Laura and Peplinski, Martin B

i. Peplinski, Terrance B [1141].

ii. Peplinski, Rosemary [1142].

iii. Peplinski, Michael [1143].

iv. Peplinski, Margaret [1144].

v. Peplinski, James [1145].

115. **Peplinski, Leonard A.**

Leonard A was born on 1 Sep 1924. He died in 1926 at the age of 1 years. Leonard A was the son of Peplinski, John A and Coulas, Mary Anne.

116. **Peplinski, Felix.**

Felix was born on 26 May 1929. He died on 25 Dec 1929 at the age of 6 months. Felix was the son of Peplinski, John A and Coulas, Mary Anne.

117. **Paplinskie, Raymond.**

Raymond was born on 18 Feb 1932. He died on 14 Nov 1984 in Pembroke, Ontario at the age of 52 years. Raymond was the son of Peplinski, John A and Coulas, Mary Anne. He married Lundy, Thelma Ann.

Relationship with: Lundy, Thelma Ann.

Thelma Ann was born on 30 May 1936 in Whitney, Ontario. She married Paplinskie, Raymond.

Children of Lundy, Thelma Ann and Paplinskie, Raymond

i. Paplinskie, David John [1171]. He was born on 8 Nov 1961 in Ottawa, Ontario.

ii. Paplinskie, Donald R [1172]. He was born on 3 May 1963 in Pembroke, Ontario.

iii. Paplinskie, Patricia Ann [1173]. She was born on 27 Jul 1966.

iv. Paplinskie, Carman Lee [1174]. He was born on 11 Sep 1968 in Pembroke, Ontario.

121. **Peplinski, Theresa.**

Theresa was the daughter of Peplinski, Joseph and Bleski, Elizabeth.

122. **Peplinski, Anne.**

Anne was born on 21 May 1921. She died on 5 Sep 1983 at the age of 62 years. Anne was the daughter of Peplinski, Joseph and Bleski, Elizabeth. She married Browne, Henry.

Relationship with: Browne, Henry.

Henry was born on 22 Jul 1922. He died on 6 May 2004 at the age of 81 years. He married Peplinski, Anne.

Children of Peplinski, Anne and Browne, Henry

i. Browne, Milton [1221].

ii. Browne, Diana [1222].

iii. Browne, Marilyn [1223].

iv. Browne, William [1224].

123. **Peplinski, Paul.**

Paul died on 21 Sep 2002. Paul was the son of Peplinski, Joseph and Bleski, Elizabeth.

124. **Peplinski, Marianna.**

Marianna was born on 2 Sep 1910. She died on 7 Oct 1910 at the age of 1 months. Marianna was the daughter of Peplinski, Joseph and Bleski, Elizabeth.

125. **Peplinski, Pauline.**

Pauline was born in 1927. She died on 8 Nov 1928 at the age of 1 years. Pauline was the daughter of Peplinski, Joseph and Bleski, Elizabeth.

131. **Etmanski, Frances A.**

Frances A was born in 1906. She died on 20 Aug 1998 at the age of 92 years. Frances A was the daughter of Etmanski, Andrew and Peplinski, Frances. She married Zilney, Francis S.

Relationship with: Zilney, Francis S.

Francis S was born in 1910. He died on 15 Mar 1987 at the age of 77 years. He married Etmanski, Frances A.

132. **Etmanski, Mary.**

Mary was born on 26 Oct 1907. She died on 8 Jun 2001 at the age of 93 years. Mary was the daughter of Etmanski, Andrew and Peplinski, Frances. She married Beanish, John before 1930. She also married Yantha, Jacob Raymond.

Spouse: Beanish, John.

John was born in 1881. He died on 13 Nov 1939 at the age of 58 years. He married Etmanski, Mary before 1930.

Children of Etmanski, Mary and Beanish, John

i. Beanish, Anne [1321].

ii. Beanish, Felix Alphonse [1322].

iii. Beanish, Thomas Adam [1323]. He was born in 1929. He died on 20 Nov 1994.

iv. Beanish, Charles [1324].

v. Beanish, Anastasia [1325].

vi. Beanish, John [1326].

vii. Beanish, Margaret [1327].

Relationship with: Yantha, Jacob Raymond.

Jacob Raymond was born on 3 Jul 1919. He died on 20 Aug 2002 at the age of 83 years. He married Etmanski, Mary.

133. **Etmanski, Anastasia.**

Anastasia was born in 1909. She died in 1914 in Assumtion Cemetery at the age of 5 years. Anastasia was the daughter of Etmanski, Andrew and Peplinski, Frances.

134. **Norlock, Peter Stanley.**

Peter Stanley was born on 27 Mar 1916. He died on 15 May 1978 at the age of 62 years. Peter Stanley was the son of Norlock, Theadore F and Peplinski, Frances.

135. **Norlock, Agnes.**

Agnes was born on 12 Mar 1913. She died on 11 Sep 1985 at the age of 72 years. Agnes was the daughter of Norlock, Theadore F and Peplinski, Frances. She married Smaglinski, Joseph A.

Spouse: Smaglinski, Joseph A.

Joseph A was born on 10 Aug 1907. He died on 18 May 1991 at the age of 83 years. He married Norlock, Agnes.

Children of Norlock, Agnes and Smaglinski, Joseph A

i. Smaglinski, Theresa [1351].

ii. Smaglinski, Benedict [1352]. He was born in 1928. He died on 30 Apr 1945.

136. **Norlock, infant.**

infant was born on 31 Jul 1924. He died on 5 Aug 1924 at the age of 5 days. infant was the son of Norlock, Theadore F and Peplinski, Frances.

141. **Peplinski, Anastasia.**

Anastasia was born on 3 Aug 1916. She died on 29 May 2003 at the age of 86 years. Anastasia was the daughter of Peplinski, Jacob and Lorbetski, Annie. She married Maika, Adam on 27 Aug 1935.

Spouse: Maika, Adam.

Adam was born on 20 Apr 1910. He died on 19 Aug 1986 at the age of 76 years. He married Peplinski, Anastasia on 27 Aug 1935.

Children of Peplinski, Anastasia and Maika, Adam

i. Maika, Bernard Jacob [1411]. He was born on 24 May 1937.

ii. Maika, Delphinus Adam [1412]. He was born on 10 Dec 1938. He died on 16 Feb 2005.

iii. Maika, Andrew Wilfred [1413]. He was born on 24 Jan 1941.

iv. Maika, Victoria [1414]. She was born on 26 Feb 1943. She died on 20 Aug 1994.

v. Maika, Dorothy [1415]. She was born on 12 Feb 1946.

vi. Maika, Boniface [1416]. He was born on 12 Dec 1947.

vii. Maika, Theresa [1417]. She was born on 22 Jun 1955.

viii. Maika, Anna Marie [1418]. She was born on 5 Nov 1959.

142. **Peplinski, Thomas.**

Thomas was born on 2 Sep 1917. He died on 15 Oct 1979 at the age of 62 years. Thomas was the son of Peplinski, Jacob and Lorbetski, Annie.

143. **Peplinski, Isadore.**

Isadore was born in 1921. He died on 3 Nov 1986 at the age of 65 years. Isadore was the son of Peplinski, Jacob and Lorbetski, Annie.

144. **Peplinski, Catherine.**

Catherine was born in 1928. She died on 7 Mar 1983 at the age of 55 years. Catherine was the daughter of Peplinski, Jacob and Lorbetski, Annie. She married Coulas, Edmund. She also married Coulas, Nelson.

Relationship with: Coulas, Edmund.

Edmund is the son of Coulas, John and Boldt, Emma. He married Peplinski, Catherine.

Relationship with: Coulas, Nelson.

Nelson is the son of Coulas, John and Boldt, Emma. He married Peplinski, Catherine.

145. **Peplinski, Agnes.**

Agnes was the daughter of Peplinski, Jacob and Lorbetski, Annie. She married Lum, Tom Fig.

Relationship with: Lum, Tom Fig.

He married Peplinski, Agnes.

146. **Peplinski, Stephen A.**

Stephen A was born in 1930. He died on 20 Oct 2002 at the age of 72 years. Stephen A was the son of Peplinski, Jacob and Lorbetski, Annie. He married Luckasavitch, Beatrice on 14 Apr 1953.

Spouse: Luckasavitch, Beatrice.

Beatrice was born on 12 Aug 1929. She married Peplinski, Stephen A on 14 Apr 1953.

Children of Luckasavitch, Beatrice and Peplinski, Stephen A

i. Peplinski, Leona [1461].

ii. Peplinski, Patricia [1462].

iii. Peplinski, Kevin [1463]. He died in May 1987.

iv. Peplinski, James [1464].

v. Peplinski, John [1465].

vi. Peplinski, Maureen [1466].

147. **Peplinski, Ephrem.**

Ephrem was born on 21 Jun 1935. He died on 28 Oct 2000 in St Francis Memorial Hospital, Barry's Bay, Ontario at the age of 65 years. He was buried on 31 Oct 2000 in St Hedwig's Cemetery, Barry's Bay, Ontario. Ephrem was the son of Peplinski, Jacob and Lorbetski, Annie. He married Yandernoll, Theresa on 14 Sep 1968 in St Hedwig's Church, Barry's Bay, Ontario.

Spouse: Yandernoll, Theresa.

She married Peplinski, Ephrem on 14 Sep 1968 in St Hedwig's Church, Barry's Bay, Ontario.

Children of Yandernoll, Theresa and Peplinski, Ephrem

i. Peplinski, Noelle [1471]. She was born in 1972.

ii. Peplinski, Wilma-Kathleen [1472]. She was born in 1975.

iii. Peplinski, Randy [1473]. He was born in 1979.

181. **Malone, Jim.**

Jim was the son of Malone, James and Peplinski, Elizabeth.

182. **Malone, Mary.**

Mary was the daughter of Malone, James and Peplinski, Elizabeth.

183. **Malone, John.**

John was the son of Malone, James and Peplinski, Elizabeth.

184. **Malone, Barney.**

Barney was the son of Malone, James and Peplinski, Elizabeth. He married Hudder, Agnes.

Relationship with: Hudder, Agnes.

Agnes was the daughter of Hudder, Frank and Kubiszewski, Rosalea. She married Malone, Barney. She also married Coulas, Alex.

185. **Malone, Frank.**

Frank was the son of Malone, James and Peplinski, Elizabeth. He married Coulas, Stella.

Relationship with: Coulas, Stella.

Stella is the daughter of Coulas, John and Boldt, Emma. She married Malone, Frank.

186. **Malone, Joe.**

Joe was the son of Malone, James and Peplinski, Elizabeth.

187. **Malone, Betty.**

Betty was the daughter of Malone, James and Peplinski, Elizabeth.

188. **Malone, Anne.**

Anne was the daughter of Malone, James and Peplinski, Elizabeth.

189. **Malone, Doris.**

Doris was the daughter of Malone, James and Peplinski, Elizabeth.

Generation 4

1111. **Peplinski, Arthur.**

Arthur was born in Dec 1943. He died on 28 Jul 1999 at the age of 55 years. Arthur was the son of Peplinski, John A and Prince, Florence M. He married Lannin, Shirley.

Relationship with: Lannin, Shirley.

She married Peplinski, Arthur.

Children of Lannin, Shirley and Peplinski, Arthur

i. Peplinski, Gary B [11111].

1112. **Peplinski, Lawrence.**

Lawrence was born in 1944. Lawrence is the son of Peplinski, John A and Prince, Florence M. He married Kasobuski, Nancy.

Relationship with: Kasobuski, Nancy.

Nancy was the daughter of Kasobuski, Ben and Kubiszewski, Stella Rose. She married Peplinski, Lawrence.

Children of Kasobuski, Nancy and Peplinski, Lawrence

i. Peplinski, Shane [11121].

1113. **Peplinski, Ken.**

Ken was born in 1945. Ken is the son of Peplinski, John A and Prince, Florence M. He married Hahn, Carol.

Relationship with: Hahn, Carol.

She married Peplinski, Ken.

Children of Hahn, Carol and Peplinski, Ken

i. Peplinski, Sherl [11131].

ii. Peplinski, Mark [11132].

1114. **Peplinski, Ambrose.**

Ambrose was born in 1950. Ambrose is the son of Peplinski, John A and Prince, Florence M. He married Luckovitch, Dorothy.

Relationship with: Luckovitch, Dorothy.

Dorothy was the daughter of Luckovitch, John and Zilney, Anna. She married Peplinski, Ambrose. She also married Bynes, Clemence.

Children of Luckovitch, Dorothy and Peplinski, Ambrose

i. Peplinski, Holly [11141].

ii. Peplinski, Katie [11142].

1115. **Peplinski, Patrick.**

Patrick was born after 1950. Patrick is the son of Peplinski, John A and Prince, Florence M. He married Yaraskavitch, Sylvia.

Relationship with: Yaraskavitch, Sylvia.

She married Peplinski, Patrick.

Children of Yaraskavitch, Sylvia and Peplinski, Patrick

i. Peplinski, Jason [11151].

ii. Peplinski, Sarah [11152]. She was born about 1990.

1131. **Peplinski, Brian.**

Brian was the son of Peplinski, Francis and Dupuis, Mary.

1132. **Peplinski, Lawrence.**

Lawrence was the son of Peplinski, Francis and Dupuis, Mary.

1133. **Peplinski, Mark.**

Mark was the son of Peplinski, Francis and Dupuis, Mary. He married Sydock, Karen.

Relationship with: Sydock, Karen.

She married Peplinski, Mark.

Children of Sydock, Karen and Peplinski, Mark

i. Peplinski, Bailie C [11331]. She was born on 16 Sep 1989.

1134. **Peplinski, Bernard.**

Bernard was the son of Peplinski, Francis and Dupuis, Mary. He married Levean, Cherly.

Relationship with: Levean, Cherly.

She married Peplinski, Bernard.

Children of Levean, Cherly and Peplinski, Bernard

i. Peplinski, Shelby [11341].

ii. Peplinski, Donald [11342].

1135. **Peplinski, John.**

John was the son of Peplinski, Francis and Dupuis, Mary.

1141. **Peplinski, Terrance B.**

Terrance B was the son of Peplinski, Martin B and Ward, Anne Laura.

1142. **Peplinski, Rosemary.**

Rosemary was the daughter of Peplinski, Martin B and Ward, Anne Laura. She married Shalla, Patrick.

Spouse: Shalla, Patrick.

He married Peplinski, Rosemary.

Children of Peplinski, Rosemary and Shalla, Patrick

i. Shalla, Emma [11421].

1143. **Peplinski, Michael.**

Michael was the son of Peplinski, Martin B and Ward, Anne Laura. He married unknown, Janet.

Spouse: unknown, Janet.

She married Peplinski, Michael.

Children of unknown, Janet and Peplinski, Michael

i. Peplinski, Michael [11431].

ii. Peplinski, Candice [11432].

iii. Peplinski, Ian [11433].

iv. Peplinski, Kaitlyn [11434].

v. Peplinski, Theresa [11435].

vi. Peplinski, Stephanie [11436].

1144. **Peplinski, Margaret.**

Margaret was the daughter of Peplinski, Martin B and Ward, Anne Laura.

1145. **Peplinski, James.**

James was the son of Peplinski, Martin B and Ward, Anne Laura.

1171. **Paplinskie, David John.**

David John was born on 8 Nov 1961 in Ottawa, Ontario. David John is the son of Paplinskie, Raymond and Lundy, Thelma Ann. He married Beaulieu, Theresa.

Relationship with: Beaulieu, Theresa.

Theresa was born on 14 Nov 1964 in Chapeau, Que. She married Paplinskie, David John.

Children of Beaulieu, Theresa and Paplinskie, David John

i. Paplinskie, Amanda K A [11711]. She was born on 5 Jan 1985.

ii. Paplinskie, Shawn R A [11712]. He was born on 29 Aug 1990.

1172. **Paplinskie, Donald R.**

Donald R was born on 3 May 1963 in Pembroke, Ontario. Donald R is the son of Paplinskie, Raymond and Lundy, Thelma Ann. He married Bergoin, Michelle.

Relationship with: Bergoin, Michelle.

Michelle was born on 14 Nov 1968 in Nova Scotia, Ca. She married Paplinskie, Donald R.

Children of Bergoin, Michelle and Paplinskie, Donald R

i. Paplinskie, Daniel Raymond [11721]. He was born on 14 Nov 1989.

ii. Paplinskie, Katie Jane [11722]. She was born on 11 Jun 1991.

1173. **Paplinskie, Patricia Ann.**

Patricia Ann was born on 27 Jul 1966. Patricia Ann is the daughter of Paplinskie, Raymond and Lundy, Thelma Ann.

1174. **Paplinskie, Carman Lee.**

Carman Lee was born on 11 Sep 1968 in Pembroke, Ontario. Carman Lee is the son of Paplinskie, Raymond and Lundy, Thelma Ann. He married Rose, Donna Lee.

Relationship with: Rose, Donna Lee.

Donna Lee was born on 11 Mar 1963. She married Paplinskie, Carman Lee.

Children of Rose, Donna Lee and Paplinskie, Carman Lee

i. Paplinskie, Amber L A [11741]. She was born on 11 Jun 1992.

1221. **Browne, Milton.**

Milton was the son of Browne, Henry and Peplinski, Anne.

1222. **Browne, Diana.**

Diana was the daughter of Browne, Henry and Peplinski, Anne. She married Chabot, ?.

Relationship with: Chabot, ?.

He married Browne, Diana.

1223. **Browne, Marilyn.**

Marilyn was the daughter of Browne, Henry and Peplinski, Anne. She married Cole, ?.

Relationship with: Cole, ?.

He married Browne, Marilyn.

1224. **Browne, William.**

William was the son of Browne, Henry and Peplinski, Anne.

1321. **Beanish, Anne.**

Anne was the daughter of Beanish, John and Etmanski, Mary. She married Golka, Joseph on 1 Jul 1947.

Spouse: Golka, Joseph.

He married Beanish, Anne on 1 Jul 1947.

1322. **Beanish, Felix Alphonse.**

Felix Alphonse was the son of Beanish, John and Etmanski, Mary.

1323. **Beanish, Thomas Adam.**

Thomas Adam was born in 1929. He died on 20 Nov 1994 at the age of 65 years. Thomas Adam was the son of Beanish, John and Etmanski, Mary. He married Recoski, Rita.

Spouse: Recoski, Rita.

She married Beanish, Thomas Adam.

Children of Recoski, Rita and Beanish, Thomas Adam

i. Beanish, Christine [13231].

1324. **Beanish, Charles.**

Charles was the son of Beanish, John and Etmanski, Mary.

1325. **Beanish, Anastasia.**

Anastasia was the daughter of Beanish, John and Etmanski, Mary. She married Zohr, William.

Spouse: Zohr, William.

He married Beanish, Anastasia.

Children of Beanish, Anastasia and Zohr, William

i. Zohr, Kenneth [13251].

1326. **Beanish, John.**

John was the son of Beanish, John and Etmanski, Mary.

1327. **Beanish, Margaret.**

Margaret was the daughter of Beanish, John and Etmanski, Mary.

1351. **Smaglinski, Theresa.**

Theresa was the daughter of Smaglinski, Joseph A and Norlock, Agnes. She married Shulist, Robert J.

Relationship with: Shulist, Robert J.

He married Smaglinski, Theresa.

1352. **Smaglinski, Benedict.**

Benedict was born in 1928. He died on 30 Apr 1945 at the age of 17 years. Benedict was the son of Smaglinski, Joseph A and Norlock, Agnes.

1411. **Maika, Bernard Jacob.**

Bernard Jacob was born on 24 May 1937. Bernard Jacob is the son of Maika, Adam and Peplinski, Anastasia. He married Dombroskie, Shirley Elizabeth on 1 Jul 1967.

Spouse: Dombroskie, Shirley Elizabeth.

Shirley Elizabeth was born on 20 Dec 1948. Shirley Elizabeth is the daughter of Dombroskie, Paul August and Recoski, Martha. She married Maika, Bernard Jacob on 1 Jul 1967.

Children of Dombroskie, Shirley Elizabeth and Maika, Bernard Jacob

i. Maika, Larry Willian John [14111]. He was born on 13 Apr 1974.

ii. Maika, Eric Douglas James [14112]. He was born on 11 Dec 1976.

1412. **Maika, Delphinus Adam.**

Delphinus Adam was born on 10 Dec 1938. He died on 16 Feb 2005 at the age of 66 years. Delphinus Adam was the son of Maika, Adam and Peplinski, Anastasia. He married Pecarski, Ursula Mary on 25 Jan 1964.

Spouse: Pecarski, Ursula Mary.

Ursula Mary was born on 4 Oct 1943. She married Maika, Delphinus Adam on 25 Jan 1964.

Children of Pecarski, Ursula Mary and Maika, Delphinus Adam

i. Maika, Anna May Regina [14121]. She was born on 2 May 1964.

ii. Maika, Joanne Frances [14122]. She was born on 29 Sep 1965.

iii. Maika, Richard Adam [14123]. He was born on 24 Nov 1966.

iv. Maika, Mary Jane Annastasia [14124]. She was born on 1 Oct 1967.

1413. **Maika, Andrew Wilfred.**

Andrew Wilfred was born on 24 Jan 1941. Andrew Wilfred is the son of Maika, Adam and Peplinski, Anastasia. He married Surnoski, Rita on 17 May 1965. He also married Shulist, Lillian on 15 Nov 1985.

Spouse: Surnoski, Rita.

Rita was born 5 Nov ????. She married Maika, Andrew Wilfred on 17 May 1965.

Children of Surnoski, Rita and Maika, Andrew Wilfred

i. Maika, Victoria [14131]. She was born on 24 May 1966.

ii. Maika, David [14132]. He was born on 3 Nov 1967.

iii. Maika, Karen [14133]. She was born on 9 Jul 1969.

iv. Maika, Joan Agnes [14134]. She was born on 11 May 1972.

Spouse: Shulist, Lillian.

She married Maika, Andrew Wilfred on 15 Nov 1985.

Children of Shulist, Lillian and Maika, Andrew Wilfred

i. Maika, Anne Marie [14135]. She was born on 21 Jun 1988.

1414. **Maika, Victoria.**

Victoria was born on 26 Feb 1943. She died on 20 Aug 1994 at the age of 51 years. Victoria was the daughter of Maika, Adam and Peplinski, Anastasia. She married Norlock, Andrew on 30 Jun 1962.

Spouse: Norlock, Andrew.

Andrew was the son of Norlock, John and Ostroski, Johanna. He married Maika, Victoria on 30 Jun 1962.

Children of Maika, Victoria and Norlock, Andrew

i. Norlock, Paul [14141]. He was born on 2 Jul 1963.

ii. Norlock, Juliane [14142]. She was born on 13 Jun 1966.

iii. Norlock, Jamie [14143]. She was born on 24 Feb 1968.

iv. Norlock, Tony [14144]. He was born on 9 Jan 1973.

1415. **Maika, Dorothy.**

Dorothy was born on 12 Feb 1946. Dorothy is the daughter of Maika, Adam and Peplinski, Anastasia. She married Brown, Brian on 26 Jul 1975.

Spouse: Brown, Brian.

He married Maika, Dorothy on 26 Jul 1975.

Children of Maika, Dorothy and Brown, Brian

i. Brown, Leah Alixis Meagan [14151]. She was born on 12 May 1979.

ii. Brown, Aaron [14152]. He was born on 24 Aug 1981.

iii. Brown, Matthew Kenneth [14153]. He was born on 24 Aug 1983.

1416. **Maika, Boniface.**

Boniface was born on 12 Dec 1947. Boniface is the son of Maika, Adam and Peplinski, Anastasia. He married Voldock, Gloria on 13 Nov 1976.

Spouse: Voldock, Gloria.

Gloria was born on 17 Apr 1955. She married Maika, Boniface on 13 Nov 1976.

Children of Voldock, Gloria and Maika, Boniface

i. Maika, April Marion [14161]. She was born on 27 Apr 1977.

ii. Maika, Melinda Melissa [14162]. She was born on 26 Apr 1980.

iii. Maika, Cheryl Ann [14163]. She was born on 27 Feb 1985.

iv. Maika, Johnathon [14164]. He was born on 4 Jun 1994.

1417. **Maika, Theresa.**

Theresa was born on 22 Jun 1955. Theresa is the daughter of Maika, Adam and Peplinski, Anastasia.

1418. **Maika, Anna Marie.**

Anna Marie was born on 5 Nov 1959. Anna Marie is the daughter of Maika, Adam and Peplinski, Anastasia. She married Small, Michael on 30 Sep 1995.

Spouse: Small, Michael.

Michael was born on 11 Mar 1957. He married Maika, Anna Marie on 30 Sep 1995.

Children of Maika, Anna Marie and Small, Michael

i. Small, Nicholas [14181]. He was born on 14 Feb 1997.

ii. Small, Kyle [14182]. He was born on 23 May 1999.

1461. **Peplinski, Leona.**

Leona was the daughter of Peplinski, Stephen A and Luckasavitch, Beatrice. She married Kavelman, Howard.

Relationship with: Kavelman, Howard.

He married Peplinski, Leona.

Children of Peplinski, Leona and Kavelman, Howard

i. Kavelman, Tanya [14611].

ii. Kavelman, Brandy [14612].

iii. Kavelman, Shawn [14613].

iv. Kavelman, Stephanie [14614].

1462. **Peplinski, Patricia.**

Patricia was the daughter of Peplinski, Stephen A and Luckasavitch, Beatrice. She married Spencer, Bruce.

Relationship with: Spencer, Bruce.

He married Peplinski, Patricia.

Children of Peplinski, Patricia and Spencer, Bruce

i. unknown, Christopher [14621].

ii. Spencer, Kimberley [14622].

1463. **Peplinski, Kevin.**

Kevin died in May 1987. Kevin was the son of Peplinski, Stephen A and Luckasavitch, Beatrice. He married Gross, Joan.

Relationship with: Gross, Joan.

She married Peplinski, Kevin.

1464. **Peplinski, James.**

James was the son of Peplinski, Stephen A and Luckasavitch, Beatrice. He married Peplinski, Mrs James.

Relationship with: Peplinski, Mrs James.

She married Peplinski, James.

Children of Peplinski, Mrs James and Peplinski, James

i. Sauve, Renee [14641].

1465. **Peplinski, John.**

John was the son of Peplinski, Stephen A and Luckasavitch, Beatrice. He married Peplinski, Mrs John.

Relationship with: Peplinski, Mrs John.

She married Peplinski, John.

Children of Peplinski, Mrs John and Peplinski, John

i. Peplinski, Ryan [14651].

1466. **Peplinski, Maureen.**

Maureen was the daughter of Peplinski, Stephen A and Luckasavitch, Beatrice. She married Kiedroski, Maxie.

Notes for Peplinski, Maureen

Maxie /Maxymillian/ Kiedroski; is son of Bronis Kiedroski and (?).

Relationship with: Kiedroski, Maxie.

He married Peplinski, Maureen.

Children of Peplinski, Maureen and Kiedroski, Maxie

i. Kiedroski, Maxeen [14661].

ii. Kiedroski, Jason [14662].

1471. **Peplinski, Noelle.**

Noelle was born in 1972. Noelle is the daughter of Peplinski, Ephrem and Yandernoll, Theresa.

1472. **Peplinski, Wilma-Kathleen.**

Wilma-Kathleen was born in 1975. Wilma-Kathleen is the daughter of Peplinski, Ephrem and Yandernoll, Theresa.

1473. **Peplinski, Randy.**

Randy was born in 1979. Randy is the son of Peplinski, Ephrem and Yandernoll, Theresa.

Generation 5

11111. **Peplinski, Gary B.**

Gary B was the son of Peplinski, Arthur and Lannin, Shirley.

11121. **Peplinski, Shane.**

Shane was the son of Peplinski, Lawrence and Kasobuski, Nancy.

11131. **Peplinski, Sherl.**

Sherl was the daughter of Peplinski, Ken and Hahn, Carol.

11132. **Peplinski, Mark.**

Mark was the son of Peplinski, Ken and Hahn, Carol.

11141. **Peplinski, Holly.**

Holly was the daughter of Peplinski, Ambrose and Luckovitch, Dorothy.

11142. **Peplinski, Katie.**

Katie was the daughter of Peplinski, Ambrose and Luckovitch, Dorothy.

11151. **Peplinski, Jason.**

Jason was the son of Peplinski, Patrick and Yaraskavitch, Sylvia.

11152. **Peplinski, Sarah.**

Sarah was born about 1990. Sarah is the daughter of Peplinski, Patrick and Yaraskavitch, Sylvia.

11331. **Peplinski, Bailie C.**

Bailie C was born on 16 Sep 1989. Bailie C is the daughter of Peplinski, Mark and Sydock, Karen.

11341. **Peplinski, Shelby.**

Shelby was the son of Peplinski, Bernard and Levean, Cherly.

11342. **Peplinski, Donald.**

Donald was the son of Peplinski, Bernard and Levean, Cherly.

11421. **Shalla, Emma.**

Emma was the daughter of Shalla, Patrick and Peplinski, Rosemary.

11431. **Peplinski, Michael.**

Michael was the son of Peplinski, Michael and unknown, Janet.

11432. **Peplinski, Candice.**

Candice was the daughter of Peplinski, Michael and unknown, Janet.

11433. **Peplinski, Ian.**

Ian was the son of Peplinski, Michael and unknown, Janet.

11434. **Peplinski, Kaitlyn.**

Kaitlyn was the daughter of Peplinski, Michael and unknown, Janet.

11435. **Peplinski, Theresa.**

Theresa was the daughter of Peplinski, Michael and unknown, Janet.

11436. **Peplinski, Stephanie.**

Stephanie was the daughter of Peplinski, Michael and unknown, Janet.

11711. **Paplinskie, Amanda K A.**

Amanda K A was born on 5 Jan 1985. Amanda K A is the daughter of Paplinskie, David John and Beaulieu, Theresa.

11712. **Paplinskie, Shawn R A.**

Shawn R A was born on 29 Aug 1990. Shawn R A is the son of Paplinskie, David John and Beaulieu, Theresa.

11721. **Paplinskie, Daniel Raymond.**

Daniel Raymond was born on 14 Nov 1989. Daniel Raymond is the son of Paplinskie, Donald R and Bergoin, Michelle.

11722. **Paplinskie, Katie Jane.**

Katie Jane was born on 11 Jun 1991. Katie Jane is the daughter of Paplinskie, Donald R and Bergoin, Michelle.

11741. **Paplinskie, Amber L A.**

Amber L A was born on 11 Jun 1992. Amber L A is the daughter of Paplinskie, Carman Lee and Rose, Donna Lee.

13231. **Beanish, Christine.**

Christine was the daughter of Beanish, Thomas Adam and Recoski, Rita. She married McLiquham, William.

Relationship with: McLiquham, William.

He married Beanish, Christine.

Children of Beanish, Christine and McLiquham, William

i. McLiquham, Katlyn [132311].

ii. McLiquham, Valerie [132312].

13251. **Zohr, Kenneth.**

Kenneth was the son of Zohr, William and Beanish, Anastasia.

14111. **Maika, Larry Willian John.**

Larry Willian John was born on 13 Apr 1974. Larry Willian John is the son of Maika, Bernard Jacob and Dombroskie, Shirley Elizabeth. He married Nocman, Gillian on 25 Apr 1998.

Spouse: Nocman, Gillian.

Gillian was born on 14 Dec 1975. She married Maika, Larry Willian John on 25 Apr 1998.

14112. **Maika, Eric Douglas James.**

Eric Douglas James was born on 11 Dec 1976. Eric Douglas James is the son of Maika, Bernard Jacob and Dombroskie, Shirley Elizabeth.

14121. **Maika, Anna May Regina.**

Anna May Regina was born on 2 May 1964. Anna May Regina is the daughter of Maika, Delphinus Adam and Pecarski, Ursula Mary. She married Mullin, Ambrose on 14 Feb 1990.

Spouse: Mullin, Ambrose.

Ambrose was born on 17 Nov 1962. He married Maika, Anna May Regina on 14 Feb 1990.

Children of Maika, Anna May Regina and Mullin, Ambrose

i. Mullin, Amber Ann [141211]. She was born on 12 Nov 1992.

ii. Mullin, Hayley Lois [141212]. She was born on 7 May 1994.

14122. **Maika, Joanne Frances.**

Joanne Frances was born on 29 Sep 1965. Joanne Frances is the daughter of Maika, Delphinus Adam and Pecarski, Ursula Mary.

Children of Maika, Joanne Frances and unknown

i. Maika, Christopher Lee [141221]. He was born on 6 Feb 1984.

14123. **Maika, Richard Adam.**

Richard Adam was born on 24 Nov 1966. Richard Adam is the son of Maika, Delphinus Adam and Pecarski, Ursula Mary. He married McDonald, Catherine Ann.

Relationship with: McDonald, Catherine Ann.

Catherine Ann was born on 29 Nov 1969. She married Maika, Richard Adam.

Children of McDonald, Catherine Ann and Maika, Richard Adam

i. Maika, Fawn Melina [141231]. She was born on 20 Feb 1996.

14124. **Maika, Mary Jane Annastasia.**

Mary Jane Annastasia was born on 1 Oct 1967. Mary Jane Annastasia is the daughter of Maika, Delphinus Adam and Pecarski, Ursula Mary.

Children of Maika, Mary Jane Annastasia and unknown

i. Maika, Kirk Richard [141241]. He was born on 22 Dec 1987.

14131. **Maika, Victoria.**

Victoria was born on 24 May 1966. Victoria is the daughter of Maika, Andrew Wilfred and Surnoski, Rita.

14132. **Maika, David.**

David was born on 3 Nov 1967. David is the son of Maika, Andrew Wilfred and Surnoski, Rita.

14133. **Maika, Karen.**

Karen was born on 9 Jul 1969. Karen is the daughter of Maika, Andrew Wilfred and Surnoski, Rita.

She married O'Gorman, Terry on 15 Aug 1993.

Spouse: O'Gorman, Terry.

Terry was born on 6 Aug 1968. He married Maika, Karen on 15 Aug 1993.

14134. **Maika, Joan Agnes.**

Joan Agnes was born on 11 May 1972. Joan Agnes is the daughter of Maika, Andrew Wilfred and Surnoski, Rita.

14135. **Maika, Anne Marie.**

Anne Marie was born on 21 Jun 1988. Anne Marie is the daughter of Maika, Andrew Wilfred and Shulist, Lillian.

14141. **Norlock, Paul.**

Paul was born on 2 Jul 1963. Paul is the son of Norlock, Andrew and Maika, Victoria.

14142. **Norlock, Juliane.**

Juliane was born on 13 Jun 1966. Juliane is the daughter of Norlock, Andrew and Maika, Victoria.

14143. **Norlock, Jamie.**

Jamie was born on 24 Feb 1968. Jamie is the daughter of Norlock, Andrew and Maika, Victoria.

Children of Norlock, Jamie and unknown

i. unknown, Samantha [141431].

14144. **Norlock, Tony.**

Tony was born on 9 Jan 1973. Tony is the son of Norlock, Andrew and Maika, Victoria.

14151. **Brown, Leah Alixis Meagan.**

Leah Alixis Meagan was born on 12 May 1979. Leah Alixis Meagan is the daughter of Brown, Brian and Maika, Dorothy. She married Byrne, Mark on 5 Jul 2003.

Spouse: Byrne, Mark.

He married Brown, Leah Alixis Meagan on 5 Jul 2003.

Children of Brown, Leah Alixis Meagan and Byrne, Mark

i. Byrne, Cian [141511]. She was born on 19 Oct 2005.

ii. Bryne, Carson [141512]. He was born on 23 May 2007.

14152. **Brown, Aaron.**

Aaron was born on 24 Aug 1981. Aaron is the son of Brown, Brian and Maika, Dorothy.

14153. **Brown, Matthew Kenneth.**

Matthew Kenneth was born on 24 Aug 1983. Matthew Kenneth is the son of Brown, Brian and Maika, Dorothy.

14161. **Maika, April Marion.**

April Marion was born on 27 Apr 1977. April Marion is the daughter of Maika, Boniface and Voldock, Gloria.

Children of Maika, April Marion and unknown

i. Maika, Zabrina [141611]. She was born on 1 Jan 1995.

14162. **Maika, Melinda Melissa.**

Melinda Melissa was born on 26 Apr 1980. Melinda Melissa is the daughter of Maika, Boniface and Voldock, Gloria.

14163. **Maika, Cheryl Ann.**

Cheryl Ann was born on 27 Feb 1985. Cheryl Ann is the daughter of Maika, Boniface and Voldock, Gloria.

14164. **Maika, Johnathon.**

Johnathon was born on 4 Jun 1994. Johnathon is the son of Maika, Boniface and Voldock, Gloria.

14181. **Small, Nicholas.**

Nicholas was born on 14 Feb 1997. Nicholas is the son of Small, Michael and Maika, Anna Marie.

14182. **Small, Kyle.**

Kyle was born on 23 May 1999. Kyle is the son of Small, Michael and Maika, Anna Marie.

14611. **Kavelman, Tanya.**

Tanya was the daughter of Kavelman, Howard and Peplinski, Leona.

14612. **Kavelman, Brandy.**

Brandy was the son of Kavelman, Howard and Peplinski, Leona.

14613. **Kavelman, Shawn.**

Shawn was the son of Kavelman, Howard and Peplinski, Leona.

14614. **Kavelman, Stephanie.**

Stephanie was the daughter of Kavelman, Howard and Peplinski, Leona.

14621. **unknown, Christopher.**

Christopher was the son of Spencer, Bruce and Peplinski, Patricia.

14622. **Spencer, Kimberley.**

Kimberley was the daughter of Spencer, Bruce and Peplinski, Patricia. She married Hoban, Robert.

Relationship with: Hoban, Robert.

He married Spencer, Kimberley.

Children of Spencer, Kimberley and Hoban, Robert

i. Hoban, Tyler [146221].

ii. Hoban, Cory [146222].

14641. **Sauve, Renee.**

Renee was the daughter of Peplinski, James and Peplinski, Mrs James.

14651. **Peplinski, Ryan.**

Ryan was the son of Peplinski, John and Peplinski, Mrs John.

14661. **Kiedroski, Maxeen.**

Maxeen was the daughter of Kiedroski, Maxie and Peplinski, Maureen.

14662. **Kiedroski, Jason.**

Jason was the son of Kiedroski, Maxie and Peplinski, Maureen.

132311. **McLiquham, Katlyn.**

Katlyn was the daughter of McLiquham, William and Beanish, Christine.

132312. **McLiquham, Valerie.**

Valerie was the daughter of McLiquham, William and Beanish, Christine.

141211. **Mullin, Amber Ann.**

Amber Ann was born on 12 Nov 1992. Amber Ann is the daughter of Mullin, Ambrose and Maika, Anna May Regina.

141212. **Mullin, Hayley Lois.**

Hayley Lois was born on 7 May 1994. Hayley Lois is the daughter of Mullin, Ambrose and Maika, Anna May Regina.

141221. **Maika, Christopher Lee.**

Christopher Lee was born on 6 Feb 1984. Christopher Lee is the son of Maika, Joanne Frances.

141231. **Maika, Fawn Melina.**

Fawn Melina was born on 20 Feb 1996. Fawn Melina is the daughter of Maika, Richard Adam and McDonald, Catherine Ann.

141241. **Maika, Kirk Richard.**

Kirk Richard was born on 22 Dec 1987. Kirk Richard is the son of Maika, Mary Jane Annastasia.

141431. **unknown, Samantha.**

Samantha was the daughter of Norlock, Jamie.

141511. **Byrne, Cian.**

Cian was born on 19 Oct 2005. Cian is the daughter of Byrne, Mark and Brown, Leah Alixis Meagan.

141512. **Bryne, Carson.**

Carson was born on 23 May 2007. Carson is the son of Byrne, Mark and Brown, Leah Alixis Meagan.

141611. **Maika, Zabrina.**

Zabrina was born on 1 Jan 1995. Zabrina is the daughter of Maika, April Marion.

146221. **Hoban, Tyler.**

Tyler was the son of Hoban, Robert and Spencer, Kimberley.

146222. **Hoban, Cory.**

Cory was the son of Hoban, Robert and Spencer, Kimberley.

Descendant Report for Peplinski, Antoine

Generation 1

1. **Peplinski, Antoine.**

Antoine was born on 8 Jun 1850 in Turzonka, Prussia. He was baptised on 9 Jun 1850 in Lipusz, Poland. He died on 20 Mar 1929 in Wilno, Ontario at the age of 78 years. He was buried in St Stanislaus Cemetery, Wilno, Ontario. Antoine was the son of Peplinski, Jacob and Hetmanska, Magdalena. He married Modrzejewska, Anna about 1870 in Prussia.

Notes for Peplinski, Antoine

Lipusz birth record #66 on June 8, 1850, show Antoine as son of Jacob Peplinski and Magdalena Hettmanski. Bapt. sponsors Bartholomew Czapiewski/Chapeskie and Marianna Peplinski.

Spouse: Modrzejewska, Anna.

Anna was born about 1853 in Prussia. She died on 24 Feb 1933 at the age of 80 years. She was buried in St Stanislaus Cemetery, Wilno, Ontario. She married Peplinski, Antoine about 1870 in Prussia.

Children of Modrzejewska, Anna and Peplinski, Antoine

i. Peplinski, Johann [11]. He was born about 1869 in Prussia. He died on 25 Dec 1873 in Slonne.

ii. Peplinska, Marianna [12]. She was born in Dec 1874. She died on 13 Dec 1874 in Neu Slonne.

iii. Peplinska, Francesca [13]. She was born on 28 Jan 1876 in Canada. She died ?.

iv. Peplinski, Jacob [14]. He was born on 3 Jul 1880 in Sherwood Twp., Renfrew Co. Ontario. He died on 7 Aug 1883.

v. Peplinski, Mary [15]. She was born on 22 Jun 1883.

vi. Peplinski, Catherine [16]. She was born on 28 Apr 1886.

vii. Peplinski, Martin [17]. He was born on 6 Nov 1889. He died ?.

Generation 2

11. **Peplinski, Johann.**

Johann was born about 1869 in Prussia. He died on 25 Dec 1873 in Slonne at the age of 4 years. He was buried on 28 Dec 1873 in Lipusz, Poland. Johann was the son of Peplinski, Antoine and Modrzejewska, Anna.

12. **Peplinska, Marianna.**

Marianna was born in Dec 1874. She died on 13 Dec 1874 in Neu Slonne at the age of 12 days. She was buried in Lipusz, Poland. Marianna was the daughter of Peplinski, Antoine and Modrzejewska, Anna.

13. **Peplinska, Francesca.**

Francesca was born on 28 Jan 1876 in Canada. She was baptised on 30 Jan 1876 in St Francis Xavier Church, Renfrew, Ontario. She died ?. Francesca was the daughter of Peplinski, Antoine and Modrzejewska, Anna. She married Yakabuski, Albert on 18 Jun 1894 in Wilno, Ontario.

Notes for Peplinska, Francesca

Francesca Peplinska, her godparents were Stehpen Kubiszewski and Augustina Peplinski.

Spouse: Yakabuski, Albert.

Albert was born in 1865. Albert was the son of Yakabuski, Paul and Knitter, Anna. He married Peplinska, Francesca on 18 Jun 1894 in Wilno, Ontario.

Notes for Yakabuski, Albert

Albert Jakubowski , witnesses to his m. were John Yakabuski and Peter Kubiszewski.

Children of Peplinska, Francesca and Yakabuski, Albert

i. Yakabuski, Adam [131].

ii. Yakabuski, Anthony [132].

iii. Yakabuski, Annie [133].

14. **Peplinski, Jacob.**

Jacob was born on 3 Jul 1880 in Sherwood Twp., Renfrew Co. Ontario. He was baptised on 3 Jul 1880 in Wilno, Ontario. He died on 7 Aug 1883 at the age of 3 years. Jacob was the son of Peplinski, Antoine and Modrzejewska, Anna.

Notes for Peplinski, Jacob

Records indicate Jacob's death as drowning at the age 3.

15. Peplinski, Mary**.**

Mary was born on 22 Jun 1883. She was baptised in Wilno, Ontario. Mary was the daughter of Peplinski, Antoine and Modrzejewska, Anna. She married Rumleski, Frank on 11 Jul 1898 in Wilno, Ontario.

Spouse: Rumleski, Frank.

Frank was born on 4 Dec 1871 in Brudenell, Ontario. Frank was the son of Rumleski, Francis and Fryda, Agatha. He married Peplinski, Mary on 11 Jul 1898 in Wilno, Ontario.

Notes for Rumleski, Frank

Frank Romlewski/Romleski/Rumleski Frank's sister Pauline Rumleski b. 12-June-1879 d. 10-Apr-1996 m. 20-Sep-1915 Peter Chapeski b. 20-Jan-1893 d. 27-Nov-1981. bur. in Brudenell, Ontario. Acc. to daughter Barbara Chapeski/Armstrong. Witnesses on m. records for Frank and Mary: Joseph Heron & Joseph Laskulski?

Children of Peplinski, Mary and Rumleski, Frank

i. Rumleski, Joseph [151]. He died ?.

ii. Rumleski, Peter [152].

iii. Rumleski, Isidore [153].

iv. Rumleski, August [154]. He died ?.

v. Rumleski, Benedict [155].

vi. Rumleski, Genevieve [156].

vii. Rumleski, Barbara [157]. She died in 1952.

viii. Rumleski, Anastasia [158]. She was born in 1916. She died on 19 Jan 2000 in St Francis Memorial Hospital, Barry's Bay, Ontario.

ix. Rumleski, Eva [159]. She died ?.

16. **Peplinski, Catherine.**

Catherine was born on 28 Apr 1886. She was baptised in Wilno, Ontario. Catherine was the daughter of Peplinski, Antoine and Modrzejewska, Anna. She married Halliday, ?.

Relationship with: Halliday, ?.

He married Peplinski, Catherine.

17. **Peplinski, Martin.**

Martin was born on 6 Nov 1889. He was baptised in Wilno, Ontario. He died ?. Martin was the son of Peplinski, Antoine and Modrzejewska, Anna. He married Herron, Mary.

Spouse: Herron, Mary.

She married Peplinski, Martin.

Children of Herron, Mary and Peplinski, Martin

i. Peplinski, Ambrose D [171]. He was born in 1911. He died on 24 Nov 1975.

ii. Peplinski, Margaret [172].

iii. Peplinski, Apulian (Alphonse) [173].

iv. Peplinski, Ben [174].

v. Peplinski, Peter M [175]. He was born on 16 Feb 1917 in Wilno, Ontario. He died on 10 Feb 1995 in St Francis Memorial Hospital, Barry's Bay, Ontario.

vi. Peplinski, Wilfred [176]. He was born on 21 Dec 1929.

vii. Peplinski, Tom [177].

viii. Peplinski, Charles [178].

ix. Peplinski, Pellagia (Pauline) [179].

x. Peplinski, Florence [17A].

Generation 3

131. **Yakabuski, Adam.**

Adam was the son of Yakabuski, Albert and Peplinska, Francesca.

132. **Yakabuski, Anthony.**

Anthony was the son of Yakabuski, Albert and Peplinska, Francesca. He married Bloski, Agnes.

Relationship with: Bloski, Agnes.

She married Yakabuski, Anthony.

Children of Bloski, Agnes and Yakabuski, Anthony

i. Yakabuski, Doris [1321].

133. **Yakabuski, Annie.**

Annie was the daughter of Yakabuski, Albert and Peplinska, Francesca. She married Rowe, Harry.

Relationship with: Rowe, Harry.

He married Yakabuski, Annie.

151. **Rumleski, Joseph.**

Joseph died ?. Joseph was the son of Rumleski, Frank and Peplinski, Mary. He married Prince, Pauline.

Relationship with: Prince, Pauline.

She married Rumleski, Joseph.

Children of Prince, Pauline and Rumleski, Joseph

i. Rumleski, Arthur [1511]. He was born on 10 Jul 1930.

ii. Rumleski, Joseph [1512].

iii. Rumleski, Lawrence [1513].

iv. Rumleski, Evelyn [1514].

v. Rumleski, Doreen [1515].

152. Rumleski, Peter.

Peter was the son of Rumleski, Frank and Peplinski, Mary. He married Zilney, Anastasia.

Relationship with: Zilney, Anastasia.

Anastasia was born on 2 May 1905. She died on 17 Dec 1998 in Valley Manor Nursing Home, Barry's Bay, Ontario at the age of 93 years. Anastasia was the daughter of Zilney, Peter and Murack, Anne. She married Rumleski, Peter.

Children of Zilney, Anastasia and Rumleski, Peter

i. Rumleski, Edmund [1521].

153. Rumleski, Isidore.

Isidore was the son of Rumleski, Frank and Peplinski, Mary.

154. Rumleski, August.

August died ?. August was the son of Rumleski, Frank and Peplinski, Mary.

155. Rumleski, Benedict.

Benedict was the son of Rumleski, Frank and Peplinski, Mary.

156. Rumleski, Genevieve.

Genevieve was the daughter of Rumleski, Frank and Peplinski, Mary. She married Norlock, Anthony.

Relationship with: Norlock, Anthony.

He married Rumleski, Genevieve.

Children of Rumleski, Genevieve and Norlock, Anthony

i. Norlock, Theresa [1561].

ii. Norlock, Irene [1562].

iii. Norlock, Stanley [1563].

iv. Norlock, Bernice [1564].

v. Norlock, Lawrence [1565].

vi. Norlock, Marcella [1566].

vii. Norlock, Marie [1567].

viii. Norlock, Dorothy [1568].

ix. Norlock, Wilfred [1569].

x. Norlock, Jean [156A].

xi. Norlock, Ambrose [156B].

xii. Norlock, Thomas [156C].

xiii. Norlock, Kenneth [156D].

157. **Rumleski, Barbara.**

Barbara died in 1952. Barbara was the daughter of Rumleski, Frank and Peplinski, Mary. She married Stamplecoski, Ambrose.

Relationship with: Stamplecoski, Ambrose.

Ambrose died in 1954. He married Rumleski, Barbara.

Children of Rumleski, Barbara and Stamplecoski, Ambrose

i. Stamplecoski, Catharine [1571].

ii. Stamplecoski, Joseph [1572].

iii. Stamplecoski, Rose [1573].

158. **Rumleski, Anastasia.**

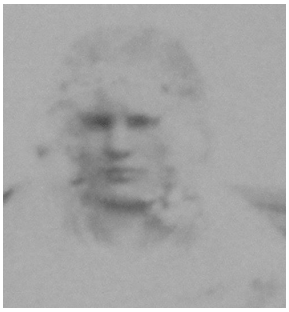

Anastasia was born in 1916. She died on 19 Jan 2000 in St Francis Memorial Hospital, Barry's Bay, Ontario at the age of 84 years. She was buried on 22 Jan 2000 in St Hedwig's Cemetery, Barry's Bay, Ontario. Anastasia was the daughter of Rumleski, Frank and Peplinski, Mary. She married Steffan, John on 18 Oct 1932.

Spouse: Steffan, John.

John died in 1983. He married Rumleski, Anastasia on 18 Oct 1932.

Children of Rumleski, Anastasia and Steffan, John

i. Steffan, Elbreen [1581]. She died ?.

ii. Steffan, Edward [1582].

iii. Steffan, Leonard [1583]. He died ?.

iv. Steffan, Clemintine [1584]. She was born in 1935.

v. Steffan, Bronas [1585]. He was born about 1940.

vi. Steffan, Anna Mary [1586]. She was born in 1945.

vii. Steffan, Alfonse [1587]. He was born in 1946.

viii. Steffan, Theresa [1588].

ix. Steffan, Madeline [1589]. She was born in 1948.

x. Steffan, Roseann [158A]. She was born in 1955.

xi. Steffan, Janet [158B]. She was born in 1957.

xii. Steffan, Raymond [158C]. He was born in 1959.

xiii. Steffan, Gilbert [158D]. He died ?.

xiv. Steffan, Morris [158E]. He was born about 1960.

xv. Steffan, Andrew [158F]. He died in Jun 1972.

xvi. Steffan, John [158G].

159. **Rumleski, Eva.**

Eva died ?. Eva was the daughter of Rumleski, Frank and Peplinski, Mary.

171. **Peplinski, Ambrose D.**

Ambrose D was born in 1911. He died on 24 Nov 1975 at the age of 64 years. He was buried in St Casimir's Cemetery, Round Lake Centre, Ontario. Ambrose D was the son of Peplinski, Martin and Herron, Mary. He married Sernoski, Monica C.

Notes for Peplinski, Ambrose D

Monica's parents: John Sernoski b.1884 d. 02-Sep-1965 age 81. John was married (1943) to Frances Yantha d.1956. His first marriage was to Catherine Brezenski who predeceased him in 1930.

Spouse: Sernoski, Monica C.

Monica C was born on 21 Jun 1920. She died on 27 Dec 1952 at the age of 32 years. She was buried on 30 Dec 1952 in St Casimir's Cemetery, Round Lake Centre, Ontario. Monica C was the daughter of Sernoski, John and Brezinski, Catherine. She married Peplinski, Ambrose D.

Children of Sernoski, Monica C and Peplinski, Ambrose D

i. Peplinski, Gilbert [1711]. He was born on 4 Mar 1938.

ii. Czarnowski, Joseph [1712]. He was born on 4 Jan 1941. He died on 5 Jan 1941.

iii. Peplinski, Doreen [1713]. She was born on 17 May 1943.

iv. Peplinski, Ronald [1714]. He was born on 9 Apr 1945.

v. Peplinski, Geraldine [1715]. She was born on 1 Mar 1947.

vi. Peplinski, Shirley [1716]. She was born on 17 Apr 1949.

vii. Peplinski, Elmer [1717]. He was born in Dec 1948. He died on 6 May 1948.

viii. Peplinski, Madeline Mary [1718]. She was born on 12 Jul 1951.

ix. Peplinski-Skebo, Mona [1722]. She was born on 26 Dec 1952.

172. **Peplinski, Margaret.**

Margaret was the daughter of Peplinski, Martin and Herron, Mary. She married Skebo, Stanley.

Relationship with: Skebo, Stanley.

He married Peplinski, Margaret.

Children of Peplinski, Margaret and Skebo, Stanley

i. Skebo, Frances [1721].

ii. Peplinski-Skebo, Mona [1722]. She was born on 26 Dec 1952.

173. **Peplinski, Apulian (Alphonse).**

Apulian (Alphonse) was the son of Peplinski, Martin and Herron, Mary.

174. **Peplinski, Ben.**

Ben was the son of Peplinski, Martin and Herron, Mary.

175. **Peplinski, Peter M.**

Peter M was born on 16 Feb 1917 in Wilno, Ontario. He died on 10 Feb 1995 in St Francis Memorial Hospital, Barry's Bay, Ontario at the age of 77 years. He was buried on 13 Feb 1995 in St Casimir's Cemetery, Round Lake Centre, Ontario. Peter M was the son of Peplinski, Martin and Herron, Mary. He married Sernoski, Veronica.

Relationship with: Sernoski, Veronica.

Veronica was born on 10 Oct 1913. She died on 27 Apr 2003 in Vallley Manor Nursing Home, Barry's Bay, Ontario at the age of 89 years. She was buried on 1 May 2003 in St Casimir's Cemetery, Round Lake Centre, Ontario. Veronica was the daughter of Sernoski, John and Brezinski, Catherine. She married Peplinski, Peter M.

Notes for Sernoski, Veronica

Obit Eganville Leader pg 18, May 07,2003 indicates grandchildren: Altha Nabbi, Gail Anderson, Michelle and Amanda Cybulski and six great-grandchildren.

Children of Sernoski, Veronica and Peplinski, Peter M

i. Peplinski, Irene M [1751]. She was born on 18 Apr 1936 in Round Lake Centre, Ontario. She died in Mar 2009.

ii. Peplinski, Doris [1752]. She was born on 23 Jan 1944.

iii. Peplinski, Vinnita [1753]. She was born on 1 Oct 1954.

iv. Peplinski, Marlene [1754]. She was born about 1956.

176. **Peplinski, Wilfred.**

Wilfred was born on 21 Dec 1929. Wilfred is the son of Peplinski, Martin and Herron, Mary. He married Serran, Margaret on 30 Jun 1947.

Spouse: Serran, Margaret.

Margaret was born on 21 Jul 1928. She married Peplinski, Wilfred on 30 Jun 1947.

Children of Serran, Margaret and Peplinski, Wilfred

i. Peplinski, Parnell [1761]. He was born on 31 Aug 1947.

ii. Peplinski, Darlene [1762]. She was born on 25 Dec 1951.

177. **Peplinski, Tom.**

Tom was the son of Peplinski, Martin and Herron, Mary.

178. **Peplinski, Charles.**

Charles was the son of Peplinski, Martin and Herron, Mary. He married Biernaski, Florence.

Relationship with: Biernaski, Florence.

Florence was the daughter of Biernaski, Joseph and Steffan, Anne Theresa. She married Peplinski, Charles.

Children of Biernaski, Florence and Peplinski, Charles

i. Peplinski, Rose [1781].

ii. Peplinski, Eileen [1782].

iii. Peplinski, Emmit [1783].

iv. Peplinski, Ivan [1784].

v. Peplinski, Audry [1785].

vi. Peplinski, Linda [1786].

vii. Peplinski, Janet [1787].

179. **Peplinski, Pellagia (Pauline).**

Pellagia (Pauline) was the daughter of Peplinski, Martin and Herron, Mary. She married Cote, ?.

Relationship with: Cote, ?.

He married Peplinski, Pellagia (Pauline).

17A. **Peplinski, Florence.**

Florence was the daughter of Peplinski, Martin and Herron, Mary. She married Bertume, Jack.

Relationship with: Bertume, Jack.

He married Peplinski, Florence.

Children of Peplinski, Florence and Bertume, Jack

i. Bertume, Michael [17A1].

Generation 4

1321. **Yakabuski, Doris.**

Doris was the daughter of Yakabuski, Anthony and Bloski, Agnes.

1511. **Rumleski, Arthur.**

Arthur was born on 10 Jul 1930. Arthur is the son of Rumleski, Joseph and Prince, Pauline. He married Peplinski, Alida, Mrs Arthur in 1953 in Timmins, Ontario.

Spouse: Peplinski, Alida, Mrs Arthur.

She married Rumleski, Arthur in 1953 in Timmins, Ontario.

Children of Peplinski, Alida, Mrs Arthur and Rumleski, Arthur

i. Rumleski, Christine Rose [15111]. She was born on 11 Jul 1955.

ii. Rumleski, Allan Brian [15112]. He was born on 19 Aug 1956.

1512. **Rumleski, Joseph.**

Joseph was the son of Rumleski, Joseph and Prince, Pauline. He married Rumleski, Mary, Mrs Joseph.

Relationship with: Rumleski, Mary, Mrs Joseph.

She married Rumleski, Joseph.

1513. **Rumleski, Lawrence.**

Lawrence was the son of Rumleski, Joseph and Prince, Pauline.

1514. **Rumleski, Evelyn.**

Evelyn was the daughter of Rumleski, Joseph and Prince, Pauline. She married Chapeskie, Bronas.

Relationship with: Chapeskie, Bronas.

He married Rumleski, Evelyn.

Children of Rumleski, Evelyn and Chapeskie, Bronas

i. Chapeskie, unknown [15141].

1515. **Rumleski, Doreen.**

Doreen was the daughter of Rumleski, Joseph and Prince, Pauline. She married unknown, unknown.

Relationship with: unknown, unknown.

unknown died ?. He married Rumleski, Doreen.

Children of Rumleski, Doreen and unknown, unknown

i. unknown, Peter [15151].

ii. unknown, Wayne [15152].

iii. unknown, unknown [15153].

1521. **Rumleski, Edmund.**

Edmund was the son of Rumleski, Peter and Zilney, Anastasia. He married Cybulski, Georgina.

Relationship with: Cybulski, Georgina.

Georgina is the daughter of Cybulski, John A and Mask, Agnes. She married Rumleski, Edmund.

Children of Cybulski, Georgina and Rumleski, Edmund

i. Rumleski, Janie [15211].

1561. **Norlock, Theresa.**

Theresa was the daughter of Norlock, Anthony and Rumleski, Genevieve. She married Stamplecoskie, Martin.

Relationship with: Stamplecoskie, Martin.

He married Norlock, Theresa.

Children of Norlock, Theresa and Stamplecoskie, Martin

i. Stamplecoskie, Lillian [15611].

ii. Stamplecoskie, Johann [15612].

iii. Stamplecoskie, Rosemary [15613].

iv. Stamplecoskie, Martin [15614].

1562. **Norlock, Irene.**

Irene was the daughter of Norlock, Anthony and Rumleski, Genevieve. She married Palubiski, Stanley on 24 Oct 1950.

Spouse: Palubiski, Stanley.

Stanley was born on 10 Sep 1930. He died on 27 Jul 1993 at the age of 62 years. Stanley was the son of Palubiski, Frank and Prince, Mary Ann. He married Norlock, Irene on 24 Oct 1950.

Children of Norlock, Irene and Palubiski, Stanley

i. Palubiski, Ronald [15621]. He was born on 9 Mar 1951.

ii. Palubiski, David Anthony [15622]. He was born on 11 Aug 1954.

iii. Palubiski, Jennifer Mary [15623]. She was born on 8 Aug 1958.

iv. Palubiski, Richard John [15624]. He was born on 10 Mar 1961.

v. Palubiski, Bazil Peter [15625]. He was born on 22 Apr 1964.

vi. Palubiski, Christine Lynn [15626]. She was born on 5 Dec 1975.

1563. **Norlock, Stanley.**

Stanley was the daughter of Norlock, Anthony and Rumleski, Genevieve. She married Norlock, Jennifer, Mrs Stanley.

Relationship with: Norlock, Jennifer, Mrs Stanley.

He married Norlock, Stanley.

1564. **Norlock, Bernice.**

Bernice was the daughter of Norlock, Anthony and Rumleski, Genevieve. She married Palubiski, Raphael on 24 Oct 1955.

Notes for Norlock, Bernice

Raphael is son Francis Palubicki and Marianna Prince.

Spouse: Palubiski, Raphael.

Raphael was born on 19 Jun 1928. He died in Aug 1997 in North Cobalt, Ontario at the age of 69 years. He was buried in 1997 in St Hedwig's Cemetery, Barry's Bay, Ontario. Raphael was the son of Palubiski, Frank and Prince, Mary Ann. He married Norlock, Bernice on 24 Oct 1955.

Children of Norlock, Bernice and Palubiski, Raphael

i. Palubiski, Andrew [15641].

ii. Palubiski, James [15642].

iii. Palubiski, Sharla [15643].

1565. **Norlock, Lawrence.**

Lawrence was the son of Norlock, Anthony and Rumleski, Genevieve. He married Prince, Veronica.

Relationship with: Prince, Veronica.

She married Norlock, Lawrence.

Children of Prince, Veronica and Norlock, Lawrence

i. Norlock, Barbarann [15651].

ii. Norlock, Jennifer [15652].

iii. Norlock, Darlene [15653].

iv. Norlock, Isidore [15654].

1566. **Norlock, Marcella.**

Marcella was the daughter of Norlock, Anthony and Rumleski, Genevieve. She married Bielaski, Dominic.

Relationship with: Bielaski, Dominic.

He married Norlock, Marcella.

1567. **Norlock, Marie.**

Marie was the daughter of Norlock, Anthony and Rumleski, Genevieve. She married Hurry, James.

Relationship with: Hurry, James.

He married Norlock, Marie.

Children of Norlock, Marie and Hurry, James

i. Hurry, Richard [15671].

1568. **Norlock, Dorothy.**

Dorothy was the daughter of Norlock, Anthony and Rumleski, Genevieve. She married Lorbetski, Thomas in 1962.

Spouse: Lorbetski, Thomas.

Thomas was born in 1940. He died on 30 Apr 1966 at the age of 26 years. He was buried on 4 May 1966 in St Andrew's Cemetery, Killaloe, Ontario. Thomas was the son of Lorbetskie, Joseph John and Plebon, Catherine. He married Norlock, Dorothy in 1962.

Children of Norlock, Dorothy and Lorbetski, Thomas

i. Lorbetski, Tammy [15681].

1569. **Norlock, Wilfred.**

Wilfred was the son of Norlock, Anthony and Rumleski, Genevieve. He married Norlock, Eileen, Mrs Wilfred.

Relationship with: Norlock, Eileen, Mrs Wilfred.

She married Norlock, Wilfred.

Children of Norlock, Eileen, Mrs Wilfred and Norlock, Wilfred

i. Norlock, Shawn [15691].

ii. Norlock, Paul [15692].

iii. Norlock, unknown [15693].

156A. **Norlock, Jean.**

Jean was the daughter of Norlock, Anthony and Rumleski, Genevieve. She married Knecktel, Dan.

Relationship with: Knecktel, Dan.

He married Norlock, Jean.

Children of Norlock, Jean and Knecktel, Dan

i. Knecktel, unknown [156A1].

ii. Knecktel, ? [156A2].

156B. **Norlock, Ambrose.**

Ambrose was the son of Norlock, Anthony and Rumleski, Genevieve.

156C. **Norlock, Thomas.**

Thomas was the son of Norlock, Anthony and Rumleski, Genevieve.

156D. **Norlock, Kenneth.**

Kenneth was the son of Norlock, Anthony and Rumleski, Genevieve. He married Norlock, Karen, Mrs Kenneth.

Relationship with: Norlock, Karen, Mrs Kenneth.

She married Norlock, Kenneth.

Children of Norlock, Karen, Mrs Kenneth and Norlock, Kenneth

i. Norlock, ? [156D1].

1571. **Stamplecoski, Catharine.**

Catharine was the daughter of Stamplecoski, Ambrose and Rumleski, Barbara. She married Broad, Albert. She also married Cook, Carl H.

Relationship with: Broad, Albert.

He married Stamplecoski, Catharine.

Relationship with: Cook, Carl H.

He married Stamplecoski, Catharine.

Children of Stamplecoski, Catharine and Cook, Carl H

i. Broad, Dwayne [15711].

1572. **Stamplecoski, Joseph.**

Joseph was the son of Stamplecoski, Ambrose and Rumleski, Barbara. He married Patterson, Gaye.

Relationship with: Patterson, Gaye.

She married Stamplecoski, Joseph.

Children of Patterson, Gaye and Stamplecoski, Joseph

i. Stamplecoski, Susan [15721].

1573. **Stamplecoski, Rose.**

Rose was the daughter of Stamplecoski, Ambrose and Rumleski, Barbara. She married Ayling, Tom.

Relationship with: Ayling, Tom.

He married Stamplecoski, Rose.

1581. **Steffan, Elbreen.**

Elbreen died ?. Elbreen was the daughter of Steffan, John and Rumleski, Anastasia. She married Yantha, Leonard.

Relationship with: Yantha, Leonard.

Leonard died ?. He married Steffan, Elbreen.

Children of Steffan, Elbreen and Yantha, Leonard

i. Yantha, Annette [15811].

ii. Yantha, Lorraine [15812].

iii. Yantha, John [15813]. He was born in 1954.

iv. Yantha, Norman [15814].

v. Yantha, Andrew [15815].

1582. **Steffan, Edward.**

Edward was the son of Steffan, John and Rumleski, Anastasia. He married Norlock, Frances.

Relationship with: Norlock, Frances.

She married Steffan, Edward.

Children of Norlock, Frances and Steffan, Edward

i. Steffan, Edward [15821].

ii. Steffan, Frank [15822].

iii. Steffan, Mary Ann [15823]. She was born on 28 Jul 1966.

iv. Steffan, Sharlene [15824].

1583. **Steffan, Leonard.**

Leonard died ?. Leonard was the son of Steffan, John and Rumleski, Anastasia.

1584. **Steffan, Clemintine.**

Clemintine was born in 1935. Clemintine is the daughter of Steffan, John and Rumleski, Anastasia. She married Lorbetski, Maurice. She also married Hummel, Harold.

Relationship with: Lorbetski, Maurice.

He married Steffan, Clemintine.

Children of Steffan, Clemintine and Lorbetski, Maurice

i. Lorbetski, James [15841].

ii. Lorbetski, Ward [15842].

iii. Lorbetski, Barry [15843].

iv. Lorbetski, Derek [15844].

v. Lorbetski, Cathy [15845].

vi. Lorbetski, Laurie [15846].

vii. Lorbetski, Angie [15847].

Relationship with: Hummel, Harold.

He married Steffan, Clemintine.

1585. **Steffan, Bronas.**

Bronas was born about 1940. Bronas is the son of Steffan, John and Rumleski, Anastasia. He married Lanan, Darlene.

Relationship with: Lanan, Darlene.

She married Steffan, Bronas.

1586. **Steffan, Anna Mary.**

Anna Mary was born in 1945. Anna Mary is the daughter of Steffan, John and Rumleski, Anastasia. She married LaHaie, Richard. She also married Shalla, Larry.

Relationship with: LaHaie, Richard.

He married Steffan, Anna Mary.

Children of Steffan, Anna Mary and LaHaie, Richard

i. LaHaie, Dwayne [15861].

ii. LaHaie, Donna [15862]. She was born in Nov 1965.

Relationship with: Shalla, Larry.

Larry is the son of Shalla, Dominic L and Herron, Betty. He married Steffan, Anna Mary.

1587. **Steffan, Alfonse.**

Alfonse was born in 1946. Alfonse is the son of Steffan, John and Rumleski, Anastasia.

1588. **Steffan, Theresa.**

Theresa was the daughter of Steffan, John and Rumleski, Anastasia. She married Palubiski, Donald on 1 Jun 1968.

Spouse: Palubiski, Donald.

Donald was born on 14 Dec 1945. He married Steffan, Theresa on 1 Jun 1968.

Children of Steffan, Theresa and Palubiski, Donald

i. Palubiski, Ambrose [15881]. He was born on 20 Oct 1968.

ii. Palubiski, Daniel [15882]. He was born on 7 Sep 1970.

1589. **Steffan, Madeline.**

Madeline was born in 1948. Madeline is the daughter of Steffan, John and Rumleski, Anastasia. She married Soikie, Anthony.

Relationship with: Soikie, Anthony.

He married Steffan, Madeline.

Children of Steffan, Madeline and Soikie, Anthony

i. Soikie, Patrik [15891].

ii. Soikie, Glen [15892].

158A. **Steffan, Roseann.**

Roseann was born in 1955. Roseann is the daughter of Steffan, John and Rumleski, Anastasia.

158B. **Steffan, Janet.**

Janet was born in 1957. Janet is the daughter of Steffan, John and Rumleski, Anastasia. She married Paplinskie, Michael.

Children of Steffan, Janet and unknown

i. Recoskie, Stephanie [158B1].

Relationship with: Paplinskie, Michael.

He married Steffan, Janet.

Children of Steffan, Janet and Paplinskie, Michael

i. Paplinskie, Kaitlyn [158B2].

ii. Paplinskie, Ian [158B3].

iii. Paplinskie, Candice [158B4].

iv. Paplinskie, Michael [158B5].

v. Paplinskie, Thereas Mary-Anne [158B6]. She was born on 11 Feb 1997 in Riverside Hospital, Ottawa, Ontario.

158C. **Steffan, Raymond.**

Raymond was born in 1959. Raymond is the son of Steffan, John and Rumleski, Anastasia.

Children of unknown and Steffan, Raymond

i. Steffan, Krystal [158C1].

158D. **Steffan, Gilbert.**

Gilbert died ?. Gilbert was the son of Steffan, John and Rumleski, Anastasia.

158E. **Steffan, Morris.**

Morris was born about 1960. Morris is the son of Steffan, John and Rumleski, Anastasia.

Children of unknown and Steffan, Morris

i. Steffan, Chantelle [158E1].

158F. **Steffan, Andrew.**

Andrew died in Jun 1972. Andrew was the son of Steffan, John and Rumleski, Anastasia.

158G. **Steffan, John.**

John was the son of Steffan, John and Rumleski, Anastasia.

1711. **Peplinski, Gilbert.**

Gilbert was born on 4 Mar 1938. Gilbert is the son of Peplinski, Ambrose D and Sernoski, Monica C. He married Morin, Henriette.

Relationship with: Morin, Henriette.

Henriette was born on 8 Dec 1939. She married Peplinski, Gilbert.

Children of Morin, Henriette and Peplinski, Gilbert

i. Peplinski, Randall Joseph [17111]. He was born on 4 Dec 1964. He died on 14 Dec 1964.

ii. Peplinski, Dale John [17112]. He was born on 8 Jun 1968.

1712. **Czarnowski, Joseph.**

Joseph was born on 4 Jan 1941. He died on 5 Jan 1941 at the age of 1 days. He was buried on 6 Jan 1941 in St Casimir's Cemetery, Round Lake Centre, Ontario. Joseph was the son of Peplinski, Ambrose D and Sernoski, Monica C.

1713. **Peplinski, Doreen.**

Doreen was born on 17 May 1943. Doreen is the daughter of Peplinski, Ambrose D and Sernoski, Monica C. She married Green, Chris.

Relationship with: Green, Chris.

He married Peplinski, Doreen.

Children of Peplinski, Doreen and Green, Chris

i. Green, Gerry [17131].

ii. Green, Chris [17132].

1714. **Peplinski, Ronald.**

Ronald was born on 9 Apr 1945. Ronald is the son of Peplinski, Ambrose D and Sernoski, Monica C. He married Ritsema, Betty.

Spouse: Ritsema, Betty.

She married Peplinski, Ronald.

Children of Ritsema, Betty and Peplinski, Ronald

i. Peplinski, Wayne [17141].

ii. Peplinski, Cindy [17142].

1715. **Peplinski, Geraldine.**

Geraldine was born on 1 Mar 1947. Geraldine is the daughter of Peplinski, Ambrose D and Sernoski, Monica C. She married Yantha, Isadore.

Spouse: Yantha, Isadore.

Isadore was the son of Yantha, August and Plebon, Annie. He married Peplinski, Geraldine.

Children of Peplinski, Geraldine and Yantha, Isadore

i. Yantha, Lise [17151].

ii. Yantha, Wade [17152].

1716. **Peplinski, Shirley.**

Shirley was born on 17 Apr 1949. Shirley is the daughter of Peplinski, Ambrose D and Sernoski, Monica C. She married Jarvis, Laurie.

Spouse: Jarvis, Laurie.

He married Peplinski, Shirley.

Children of Peplinski, Shirley and Jarvis, Laurie

i. Jarvis, Della [17161].

ii. Jarvis, Lori Lynn [17162].

iii. Martyniak, Jamie [17163].

1717. **Peplinski, Elmer.**

Elmer was born in Dec 1948. He died on 6 May 1948 at the age of -6 months. He was buried on 7 May 1948 in St Casimir's Cemetery, Round Lake Centre, Ontario. Elmer was the son of Peplinski, Ambrose D and Sernoski, Monica C.

1718. **Peplinski, Madeline Mary.**

Madeline Mary was born on 12 Jul 1951. Madeline Mary is the daughter of Peplinski, Ambrose D and Sernoski, Monica C. She married Buraczewski, Walter on 13 Sep 1969 in Renfrew, Ontario. She also married Barry, William about 2002.

Spouse: Buraczewski, Walter.

Walter was born on 20 Jun 1948 in Poland. He died on 28 Dec 2001 at the age of 53 years. He married Kosnaskie, Barbara Ann. Also married Peplinski, Madeline Mary 13 Sep 1969 in Renfrew, Ontario.

Children of Peplinski, Madeline Mary and Buraczewski, Walter

i. Buraczewski, Larry Micheal [17181]. He was born on 9 Mar 1970.

ii. Burazewski, Lori-Ann Marie [17182]. She was born on 6 Apr 1973.

iii. Buraczewski, Michelle [17183]. She was born in 1979.

Relationship with: Barry, William.

He married Peplinski, Madeline Mary about 2002.

1722. **Peplinski-Skebo, Mona.**

Mona was born on 26 Dec 1952. Mona is the daughter of Peplinski, Ambrose D and Sernoski, Monica C. She married Norlock, Stanley.

Spouse: Norlock, Stanley.

He married Peplinski-Skebo, Mona.

Children of Peplinski-Skebo, Mona and Norlock, Stanley

i. Norlock, Colleen [17221].

ii. Norlock, Dennis [17222].

iii. Norlock, Sean [17223].

iv. Norlock, Ashley [17224].

1721. **Skebo, Frances.**

Frances was the daughter of Skebo, Stanley and Peplinski, Margaret. She married Hickey, Patrick.

Relationship with: Hickey, Patrick.

He married Skebo, Frances.

1722. **Peplinski-Skebo, Mona.**

Mona was born on 26 Dec 1952. Mona is the daughter of Peplinski, Ambrose D and Sernoski, Monica C. She married Norlock, Stanley.

Spouse: Norlock, Stanley.

He married Peplinski-Skebo, Mona.

Children of Peplinski-Skebo, Mona and Norlock, Stanley

i. Norlock, Colleen [17221].

ii. Norlock, Dennis [17222].

iii. Norlock, Sean [17223].

iv. Norlock, Ashley [17224].

1751. **Peplinski, Irene M.**

Irene M was born on 18 Apr 1936 in Round Lake Centre, Ontario. She died in Mar 2009 at the age of 72 years. Irene M was the daughter of Peplinski, Peter M and Sernoski, Veronica. She married Dota, Ambrose Peter on 16 Oct 1971.

Spouse: Dota, Ambrose Peter.

Ambrose Peter was born in 1927. He died on 13 Nov 1998 in Valley Manor Nursing Home, Barry's Bay, Ontario at the age of 71 years. He was buried on 16 Nov 1998 in St Casimir's Cemetery, Round Lake Centre, Ontario. Ambrose Peter was the son of Dota, Joseph and Chapeskie, Anastasia Catherine. He married Peplinski, Irene M on 16 Oct 1971.

1752. **Peplinski, Doris.**

Doris was born on 23 Jan 1944. Doris is the daughter of Peplinski, Peter M and Sernoski, Veronica. She married Murray, Allan.

Relationship with: Murray, Allan.

Allan was born on 17 Jul 1942. He died on 18 Jan 2008 at the age of 65 years. He married Peplinski, Doris.

Notes for Murray, Allan

Allan Murray, son of James Murray and Susan Grace.

Children of Peplinski, Doris and Murray, Allan

i. Murray, Pamela [17521]. She was born on 6 Aug 1963.

ii. Murray, Peter James [17522]. He was born on 12 Oct 1965.

iii. Murray, Christopher [17523]. He was born on 7 Oct 1974.

iv. Murray, Allana [17524]. She was born on 31 Jan 1976.

1753. **Peplinski, Vinnita.**

Vinnita was born on 1 Oct 1954. Vinnita is the daughter of Peplinski, Peter M and Sernoski, Veronica. She married Campbell, unknown. She also married Anderson, Samuel. She also married Cybulski, Jerome.

Relationship with: Campbell, unknown.

He married Peplinski, Vinnita.

Children of Peplinski, Vinnita and Campbell, unknown

i. Peplinski, Alta [17531].

Relationship with: Anderson, Samuel.

He married Peplinski, Vinnita.

Children of Peplinski, Vinnita and Anderson, Samuel

i. Anderson, Gayle [17532].

Relationship with: Cybulski, Jerome.

He married Peplinski, Vinnita.

Children of Peplinski, Vinnita and Cybulski, Jerome

i. Cybulski, Michelle [17533].

ii. Cybulski, Amanda [17534].

1754. **Peplinski, Marlene.**

Marlene was born about 1956. Marlene is the daughter of Peplinski, Peter M and Sernoski, Veronica. She married Mullin, Gregg. She also married Splaine, Larry.

Relationship with: Mullin, Gregg.

He married Peplinski, Marlene.

Children of Peplinski, Marlene and Mullin, Gregg

i. Mullin, Brenda [17541].

ii. Mullin, Brant [17542].

Relationship with: Splaine, Larry.

He married Peplinski, Marlene.

1761. **Peplinski, Parnell.**

Parnell was born on 31 Aug 1947. Parnell is the son of Peplinski, Wilfred and Serran, Margaret. He married Seymour, Jackie on 8 Jun 1968.

Spouse: Seymour, Jackie.

She married Peplinski, Parnell on 8 Jun 1968.

Children of Seymour, Jackie and Peplinski, Parnell

i. Peplinski, Yvette [17611]. She was born on 25 Jun 1978.

1762. **Peplinski, Darlene.**

Darlene was born on 25 Dec 1951. Darlene is the daughter of Peplinski, Wilfred and Serran, Margaret. She married Visneski, Allan on 18 Sep 1971.

Spouse: Visneski, Allan.

He married Peplinski, Darlene on 18 Sep 1971.

Children of Peplinski, Darlene and Visneski, Allan

i. Visneski, Duane [17621]. He was born on 31 Mar 1975.

ii. Visneski, Aimee [17622]. She was born on 5 Sep 1978.

1781. **Peplinski, Rose.**

Rose was the daughter of Peplinski, Charles and Biernaski, Florence. She married Ivenkovic, Robert.

Relationship with: Ivenkovic, Robert.

He married Peplinski, Rose.

1782. **Peplinski, Eileen.**

Eileen was the daughter of Peplinski, Charles and Biernaski, Florence. She married Warlow, Patrick.

Relationship with: Warlow, Patrick.

He married Peplinski, Eileen.

1783. **Peplinski, Emmit.**

Emmit was the son of Peplinski, Charles and Biernaski, Florence. He married Peplinski, Palm, Mrs Emmit.

Relationship with: Peplinski, Palm, Mrs Emmit.

She married Peplinski, Emmit.

1784. **Peplinski, Ivan.**

Ivan was the son of Peplinski, Charles and Biernaski, Florence.

1785. **Peplinski, Audry.**

Audry was the daughter of Peplinski, Charles and Biernaski, Florence. She married Reimer, Rudy.

Relationship with: Reimer, Rudy.

He married Peplinski, Audry.

1786. **Peplinski, Linda.**

Linda was the daughter of Peplinski, Charles and Biernaski, Florence. She married Norlock, Donald.

Relationship with: Norlock, Donald.

Donald was born about 1950. He died before 1997 at the age of 47 years. Donald was the son of Norlock, Benedict Michael and Veins, Bernadette. He married Peplinski, Linda.

1787. **Peplinski, Janet.**

Janet was the daughter of Peplinski, Charles and Biernaski, Florence. She married Chartrand, Joseph.

Relationship with: Chartrand, Joseph.

He married Peplinski, Janet.

17A1. **Bertume, Michael.**

Michael was the son of Bertume, Jack and Peplinski, Florence.

Generation 5

15111. **Rumleski, Christine Rose.**

Christine Rose was born on 11 Jul 1955. Christine Rose is the daughter of Rumleski, Arthur and Peplinski, Alida, Mrs Arthur.

15112. **Rumleski, Allan Brian.**

Allan Brian was born on 19 Aug 1956. Allan Brian is the son of Rumleski, Arthur and Peplinski, Alida, Mrs Arthur.

15141. **Chapeskie, unknown.**

unknown was the son of Chapeskie, Bronas and Rumleski, Evelyn.

15151. **unknown, Peter.**

Peter was the son of unknown, unknown and Rumleski, Doreen.

15152. **unknown, Wayne.**

Wayne was the son of unknown, unknown and Rumleski, Doreen.

15153. **unknown, unknown.**

unknown was the son of unknown, unknown and Rumleski, Doreen.

15211. **Rumleski, Janie.**

Janie was the daughter of Rumleski, Edmund and Cybulski, Georgina. She married Smith, Peter.

Relationship with: Smith, Peter.

He married Rumleski, Janie.

Notes for Smith, Peter

Peter's parents are Bob and Joyce Smith of Pembroke, Ontario.

Children of Rumleski, Janie and Smith, Peter

i. Smith, unknown [152111].

ii. Smith, Connor A. [152112]. He was born on 13 Mar 1995 in Bowmanville Memorial Hospital, Ontario.

15611. **Stamplecoskie, Lillian.**

Lillian was the daughter of Stamplecoskie, Martin and Norlock, Theresa.

15612. **Stamplecoskie, Johann.**

Johann was the daughter of Stamplecoskie, Martin and Norlock, Theresa.

15613. **Stamplecoskie, Rosemary.**

Rosemary was the daughter of Stamplecoskie, Martin and Norlock, Theresa.

15614. **Stamplecoskie, Martin.**

Martin was the son of Stamplecoskie, Martin and Norlock, Theresa.

15621. **Palubiski, Ronald.**

Ronald was born on 9 Mar 1951. Ronald is the son of Palubiski, Stanley and Norlock, Irene. He married Golka, Corinne Agnes on 19 Jul 1983.

Spouse: Golka, Corinne Agnes.

She married Palubiski, Ronald on 19 Jul 1983.

Children of Golka, Corinne Agnes and Palubiski, Ronald

i. Palubiski, Shane [156211].

ii. Palubiski, unknown [156212].

15622. **Palubiski, David Anthony.**

David Anthony was born on 11 Aug 1954. David Anthony is the son of Palubiski, Stanley and Norlock, Irene. He married Keetch, Cheryl.

Relationship with: Keetch, Cheryl.

She married Palubiski, David Anthony.

Children of Keetch, Cheryl and Palubiski, David Anthony

i. Palubiski, ? [156221].

ii. Palubiski, ? [156222].

15623. **Palubiski, Jennifer Mary.**

Jennifer Mary was born on 8 Aug 1958. Jennifer Mary is the daughter of Palubiski, Stanley and Norlock, Irene. She married Norlock, Zigmund Joseph on 21 May 1977.

Spouse: Norlock, Zigmund Joseph.

He married Palubiski, Jennifer Mary on 21 May 1977.

Children of Palubiski, Jennifer Mary and Norlock, Zigmund Joseph

i. Norlock, Melissa [156231].

ii. Norlock, Laura Ann [156232]. She was born on 11 May 1983.

iii. Norlock, Jonathon Michael [156233]. He was born on 19 Apr 1989.

15624. **Palubiski, Richard John.**

Richard John was born on 10 Mar 1961. Richard John is the son of Palubiski, Stanley and Norlock, Irene.

15625. **Palubiski, Bazil Peter.**

Bazil Peter was born on 22 Apr 1964. Bazil Peter is the son of Palubiski, Stanley and Norlock, Irene.

15626. **Palubiski, Christine Lynn.**

Christine Lynn was born on 5 Dec 1975. Christine Lynn is the daughter of Palubiski, Stanley and Norlock, Irene.

15641. **Palubiski, Andrew.**

Andrew was the son of Palubiski, Raphael and Norlock, Bernice.

15642. **Palubiski, James.**

James was the son of Palubiski, Raphael and Norlock, Bernice.

15643. **Palubiski, Sharla.**

Sharla was the daughter of Palubiski, Raphael and Norlock, Bernice.

15651. **Norlock, Barbarann.**

Barbarann was the daughter of Norlock, Lawrence and Prince, Veronica. She married Walsh, John.

Relationship with: Walsh, John.

He married Norlock, Barbarann.

15652. **Norlock, Jennifer.**

Jennifer was the daughter of Norlock, Lawrence and Prince, Veronica.

15653. **Norlock, Darlene.**

Darlene was the daughter of Norlock, Lawrence and Prince, Veronica.

15654. **Norlock, Isidore.**

Isidore was the son of Norlock, Lawrence and Prince, Veronica.

15671. **Hurry, Richard.**

Richard was the son of Hurry, James and Norlock, Marie.

15681. **Lorbetski, Tammy.**

Tammy was the daughter of Lorbetski, Thomas and Norlock, Dorothy. She married unknown, unknown.

Relationship with: unknown, unknown.

He married Lorbetski, Tammy.

15691. **Norlock, Shawn.**

Shawn was the son of Norlock, Wilfred and Norlock, Eileen, Mrs Wilfred.

15692. **Norlock, Paul.**

Paul was the son of Norlock, Wilfred and Norlock, Eileen, Mrs Wilfred.

15693. **Norlock, unknown.**

unknown was the son of Norlock, Wilfred and Norlock, Eileen, Mrs Wilfred.

156A1. **Knecktel, unknown.**

unknown was the son of Knecktel, Dan and Norlock, Jean.

156A2. **Knecktel, ?.**

? was the son of Knecktel, Dan and Norlock, Jean.

156D1. **Norlock, ?.**

? was the daughter of Norlock, Kenneth and Norlock, Karen, Mrs Kenneth.

15711. **Broad, Dwayne.**

Dwayne was the son of Cook, Carl H and Stamplecoski, Catharine. He married Moll, Karen.

Relationship with: Moll, Karen.

She married Broad, Dwayne.

15721. **Stamplecoski, Susan.**

Susan was the daughter of Stamplecoski, Joseph and Patterson, Gaye.

15811. **Yantha, Annette.**

Annette was the daughter of Yantha, Leonard and Steffan, Elbreen. She married Hanniman, Gerald on 10 Jul 1971.

Spouse: Hanniman, Gerald.

He married Yantha, Annette on 10 Jul 1971.

Children of Yantha, Annette and Hanniman, Gerald

i. Hanniman, Chad [158111].

ii. Hanniman, Andrea [158112].

15812. **Yantha, Lorraine.**

Lorraine was the daughter of Yantha, Leonard and Steffan, Elbreen. She married Brennen, Brian.

Relationship with: Brennen, Brian.

He married Yantha, Lorraine.

Children of Yantha, Lorraine and Brennen, Brian

i. Brennen, Tanya [158121].

ii. Brennen, Wendy [158122].

iii. Brennen, Ross [158123].

15813. **Yantha, John.**

John was born in 1954. John is the son of Yantha, Leonard and Steffan, Elbreen. He married Luckovitch, Mary.

Relationship with: Luckovitch, Mary.

She married Yantha, John.

Children of Luckovitch, Mary and Yantha, John

i. Yantha, Tyler [158131].

ii. Yantha, Ashley [158132].

15814. **Yantha, Norman.**

Norman was the son of Yantha, Leonard and Steffan, Elbreen. He married Timm, Darlene.

Relationship with: Timm, Darlene.

She married Yantha, Norman.

Children of Timm, Darlene and Yantha, Norman

i. Yantha, Adam [158141].

ii. Yantha, Susan [158142].

15815. **Yantha, Andrew.**

Andrew was the son of Yantha, Leonard and Steffan, Elbreen. He married Timm, Cheryl.

Relationship with: Timm, Cheryl.

She married Yantha, Andrew.

Children of Timm, Cheryl and Yantha, Andrew

i. Yantha, Michelle [158151].

ii. Yantha, Dawn [158152].

15821. **Steffan, Edward.**

Edward was the son of Steffan, Edward and Norlock, Frances.

15822. **Steffan, Frank.**

Frank was the son of Steffan, Edward and Norlock, Frances.

15823. **Steffan, Mary Ann.**

Mary Ann was born on 28 Jul 1966. Mary Ann is the daughter of Steffan, Edward and Norlock, Frances. She married Dombroski, Clarence on 18 May 1991.

Spouse: Dombroski, Clarence.

Clarence was born on 29 Oct 1962. Clarence is the son of Dombroski, Isadore and Dombroski, Mrs. Isadore. He married Steffan, Mary Ann on 18 May 1991.

Children of Steffan, Mary Ann and Dombroski, Clarence

i. Dombroski, Jeffery [158231]. He was born on 24 Jul 1993.

ii. Dombroski, Bradley [158232]. He was born on 11 Aug 1995.

iii. Dombroski, Maria Christine [158233]. She was born on 3 Jul 1998 in Pembroke General Hospital, Pembroke, Ontario.

15824. **Steffan, Sharlene.**

Sharlene was the daughter of Steffan, Edward and Norlock, Frances.

15841. **Lorbetski, James.**

James was the son of Lorbetski, Maurice and Steffan, Clemintine. He married Lorbetski, Yvonne, Mrs James.

Relationship with: Lorbetski, Yvonne, Mrs James.

She married Lorbetski, James.

Children of Lorbetski, Yvonne, Mrs James and Lorbetski, James

i. Lorbetski, Michael [158411].

ii. Lorbetski, Cheryl [158412].

iii. Lorbetski, Dianne [158413].

15842. **Lorbetski, Ward.**

Ward was the son of Lorbetski, Maurice and Steffan, Clemintine.

15843. **Lorbetski, Barry.**

Barry was the son of Lorbetski, Maurice and Steffan, Clemintine.

15844. **Lorbetski, Derek.**

Derek was the son of Lorbetski, Maurice and Steffan, Clemintine.

15845. **Lorbetski, Cathy.**

Cathy was the daughter of Lorbetski, Maurice and Steffan, Clemintine. She married Hepburn, Richard.

Relationship with: Hepburn, Richard.

He married Lorbetski, Cathy.

Children of Lorbetski, Cathy and Hepburn, Richard

i. Hepburn, Julie [158451].

ii. Hepburn, Ian [158452].

15846. **Lorbetski, Laurie.**

Laurie was the daughter of Lorbetski, Maurice and Steffan, Clemintine. She married Kudoba, Douglas.

Relationship with: Kudoba, Douglas.

He married Lorbetski, Laurie.

Children of Lorbetski, Laurie and Kudoba, Douglas

i. Kudoba, Amanda [158461].

ii. Kudoba, Jessica [158462].

iii. Kudoba, Nicole [158463].

15847. **Lorbetski, Angie.**

Angie was the daughter of Lorbetski, Maurice and Steffan, Clemintine.

Children of Lorbetski, Angie and unknown

i. Lorbetski, Brent [158471].

15861. **LaHaie, Dwayne.**

Dwayne was the son of LaHaie, Richard and Steffan, Anna Mary. He married Shmidt, Mary. He also married Culley, Karen.

Relationship with: Shmidt, Mary.

She married LaHaie, Dwayne.

Children of Shmidt, Mary and LaHaie, Dwayne

i. LaHaie, Darryl [158611].

Relationship with: Culley, Karen.

She married LaHaie, Dwayne.

15862. **LaHaie, Donna.**

Donna was born in Nov 1965. Donna is the daughter of LaHaie, Richard and Steffan, Anna Mary. She married Lynch, Dana.

Children of LaHaie, Donna and unknown

i. LaHaie, Christopher [158621].

Relationship with: Lynch, Dana.

He married LaHaie, Donna.

15881. **Palubiski, Ambrose.**

Ambrose was born on 20 Oct 1968. Ambrose is the son of Palubiski, Donald and Steffan, Theresa.

15882. **Palubiski, Daniel.**

Daniel was born on 7 Sep 1970. Daniel is the son of Palubiski, Donald and Steffan, Theresa.

15891. **Soikie, Patrik.**

Patrik was the son of Soikie, Anthony and Steffan, Madeline.

15892. **Soikie, Glen.**

Glen was the son of Soikie, Anthony and Steffan, Madeline.

158B1. **Recoskie, Stephanie.**

Stephanie was the daughter of Steffan, Janet.

158B2. **Paplinskie, Kaitlyn.**

Kaitlyn was the daughter of Paplinskie, Michael and Steffan, Janet.

158B3. **Paplinskie, Ian.**

Ian was the son of Paplinskie, Michael and Steffan, Janet.

158B4. **Paplinskie, Candice.**

Candice was the daughter of Paplinskie, Michael and Steffan, Janet.

158B5. **Paplinskie, Michael.**

Michael was the son of Paplinskie, Michael and Steffan, Janet.

158B6. **Paplinskie, Thereas Mary-Anne.**

Thereas Mary-Anne was born on 11 Feb 1997 in Riverside Hospital, Ottawa, Ontario. Thereas Mary-Anne is the daughter of Paplinskie, Michael and Steffan, Janet.

158C1. **Steffan, Krystal.**

Krystal was the daughter of Steffan, Raymond.

158E1. **Steffan, Chantelle.**

Chantelle was the daughter of Steffan, Morris.

17111. **Peplinski, Randall Joseph.**

Randall Joseph was born on 4 Dec 1964. He died on 14 Dec 1964 at the age of 10 days. Randall Joseph was the son of Peplinski, Gilbert and Morin, Henriette.

17112. **Peplinski, Dale John.**

Dale John was born on 8 Jun 1968. Dale John is the son of Peplinski, Gilbert and Morin, Henriette. He married Herbert, Cheri Marie.

Spouse: Herbert, Cheri Marie.

Cheri Marie was born on 14 Dec 1976. She married Peplinski, Dale John.

Children of Herbert, Cheri Marie and Peplinski, Dale John

i. Peplinski, Taylor [171121]. He was born on 22 Aug 1998.

ii. Peplinski, Hunter [171122]. He was born on 5 Nov 2000.

17131. **Green, Gerry.**

Gerry was the son of Green, Chris and Peplinski, Doreen. He married unknown, Velvet.

Relationship with: unknown, Velvet.

She married Green, Gerry.

17132. **Green, Chris.**

Chris was the son of Green, Chris and Peplinski, Doreen. He married unknown, Salona.

Relationship with: unknown, Salona.

She married Green, Chris.

Children of unknown, Salona and Green, Chris

i. Green, Luke [171321].

17141. **Peplinski, Wayne.**

Wayne was the son of Peplinski, Ronald and Ritsema, Betty.

17142. **Peplinski, Cindy.**

Cindy was the daughter of Peplinski, Ronald and Ritsema, Betty. She married Montuoro, Ronald.

Spouse: Montuoro, Ronald.

He married Peplinski, Cindy.

Children of Peplinski, Cindy and Montuoro, Ronald

i. Montuoro, Michael [171421].

17151. **Yantha, Lise.**

Lise was the daughter of Yantha, Isadore and Peplinski, Geraldine. She married Brown, Kevin.

Relationship with: Brown, Kevin.

He married Yantha, Lise.

Children of Yantha, Lise and Brown, Kevin

i. Brown, Zachary [171511].

ii. Brown, Caitlin [171512].

17152. **Yantha, Wade.**

Wade was the son of Yantha, Isadore and Peplinski, Geraldine. He married Kochler, Christine.

Spouse: Kochler, Christine.

She married Yantha, Wade.

Children of Kochler, Christine and Yantha, Wade

i. Yantha, Wendel [171521].

ii. Yantha, Evan [171522].

iii. Yantha, Kendra [171523].

17161. **Jarvis, Della.**

Della was the daughter of Jarvis, Laurie and Peplinski, Shirley.

17162. **Jarvis, Lori Lynn.**

Lori Lynn was the daughter of Jarvis, Laurie and Peplinski, Shirley. She married Elliott, Harold Scott.

Relationship with: Elliott, Harold Scott.

He married Jarvis, Lori Lynn.

Children of Jarvis, Lori Lynn and Elliott, Harold Scott

i. Elliott, Amanda Ashely [171621].

ii. Elliott, Emily Fsheena [171622].

iii. Elliott, Chloe Ann [171623].

17163. **Martyniak, Jamie.**

Jamie was the son of Jarvis, Laurie and Peplinski, Shirley.

Children of unknown and Martyniak, Jamie

i. Martyniak, Tucker [171631].

17181. **Buraczewski, Larry Micheal.**

Larry Micheal was born on 9 Mar 1970. Larry Micheal is the son of Buraczewski, Walter and Peplinski, Madeline Mary.

Children of unknown and Buraczewski, Larry Micheal

i. Buraczewski, Parker Jordan [171811]. He was born on 12 Feb 2004.

17182. **Burazewski, Lori-Ann Marie.**

Lori-Ann Marie was born on 6 Apr 1973. Lori-Ann Marie is the daughter of Buraczewski, Walter and Peplinski, Madeline Mary. She married Leskie, Bryce Patrick on 14 Aug 1992.

Spouse: Leskie, Bryce Patrick.

Bryce Patrick was born on 14 Jul 1971. He died on 28 Jul 2000 at the age of 29 years. He married Burazewski, Lori-Ann Marie on 14 Aug 1992.

Children of Burazewski, Lori-Ann Marie and Leskie, Bryce Patrick

i. Leskie, Tanyr Walter [171821]. He was born on 29 Oct 1992.

ii. Leskie, Colyn Mitchell [171822]. He was born in 1994.

17183. **Buraczewski, Michelle.**

Michelle was born in 1979. Michelle is the daughter of Buraczewski, Walter and Peplinski, Madeline Mary. She married unknown, unknown.

Relationship with: unknown, unknown.

He married Buraczewski, Michelle.

Children of Buraczewski, Michelle and unknown, unknown

i. unknown, Brennen [171831].

17221. **Norlock, Colleen.**

Colleen was the daughter of Norlock, Stanley and Peplinski-Skebo, Mona. She married Watson, Warren.

Spouse: Watson, Warren.

He married Norlock, Colleen.

Children of Norlock, Colleen and Watson, Warren

i. Watson, Darian [172211].

ii. Watson, Haley [172212].

iii. Watson, Tanner [172213].

17222. **Norlock, Dennis.**

Dennis was the son of Norlock, Stanley and Peplinski-Skebo, Mona. He married Briscoe, Kelli.

Spouse: Briscoe, Kelli.

She married Norlock, Dennis.

Children of Briscoe, Kelli and Norlock, Dennis

i. Norlock, Summer [172221].

ii. Norlock, Jackson [172222].

iii. Norlock, Sierra [172223].

17223. **Norlock, Sean.**

Sean was the son of Norlock, Stanley and Peplinski-Skebo, Mona.

Children of unknown and Norlock, Sean

i. Visneskie-Norlock, Malcolm [172231].

17224. **Norlock, Ashley.**

Ashley was the daughter of Norlock, Stanley and Peplinski-Skebo, Mona. She married Utronkie, Ryan on 17 May 2008.

Spouse: Utronkie, Ryan.

He married Norlock, Ashley on 17 May 2008.

17221. **Norlock, Colleen.**

Colleen was the daughter of Norlock, Stanley and Peplinski-Skebo, Mona. She married Watson, Warren.

Spouse: Watson, Warren.

He married Norlock, Colleen.

Children of Norlock, Colleen and Watson, Warren

i. Watson, Darian [172211].

ii. Watson, Haley [172212].

iii. Watson, Tanner [172213].

17222. **Norlock, Dennis.**

Dennis was the son of Norlock, Stanley and Peplinski-Skebo, Mona. He married Briscoe, Kelli.

Spouse: Briscoe, Kelli.

She married Norlock, Dennis.

Children of Briscoe, Kelli and Norlock, Dennis

i. Norlock, Summer [172221].

ii. Norlock, Jackson [172222].

iii. Norlock, Sierra [172223].

17223. **Norlock, Sean.**

Sean was the son of Norlock, Stanley and Peplinski-Skebo, Mona.

Children of unknown and Norlock, Sean

i. Visneskie-Norlock, Malcolm [172231].

17224. **Norlock, Ashley.**

Ashley was the daughter of Norlock, Stanley and Peplinski-Skebo, Mona. She married Utronkie, Ryan on 17 May 2008.

Spouse: Utronkie, Ryan.

He married Norlock, Ashley on 17 May 2008.

17521. **Murray, Pamela.**

Pamela was born on 6 Aug 1963. Pamela is the daughter of Murray, Allan and Peplinski, Doris. She married Ortis, Carlos.

Spouse: Ortis, Carlos.

He married Murray, Pamela.

Children of Murray, Pamela and Ortis, Carlos

i. Murray-Ortis, Emile [175211]. He was born on 6 May 1995.

ii. Murray-Ortis, Maya [175212]. She was born on 23 Oct 2000.

17522. **Murray, Peter James.**

Peter James was born on 12 Oct 1965. Peter James is the son of Murray, Allan and Peplinski, Doris. He married Honda, Noriko.

Relationship with: Honda, Noriko.

She married Murray, Peter James.

17523. **Murray, Christopher.**

Christopher was born on 7 Oct 1974. Christopher is the son of Murray, Allan and Peplinski, Doris.

17524. **Murray, Allana.**

Allana was born on 31 Jan 1976. Allana is the daughter of Murray, Allan and Peplinski, Doris.

17531. **Peplinski, Alta.**

Alta was the daughter of Campbell, unknown and Peplinski, Vinnita. She married Nabbi, Samuel.

Relationship with: Nabbi, Samuel.

He married Peplinski, Alta.

17532. **Anderson, Gayle.**

Gayle was the daughter of Anderson, Samuel and Peplinski, Vinnita.

17533. **Cybulski, Michelle.**

Michelle was the daughter of Cybulski, Jerome and Peplinski, Vinnita.

17534. **Cybulski, Amanda.**

Amanda was the daughter of Cybulski, Jerome and Peplinski, Vinnita.

17541. **Mullin, Brenda.**

Brenda was the daughter of Mullin, Gregg and Peplinski, Marlene.

17542. **Mullin, Brant.**

Brant was the son of Mullin, Gregg and Peplinski, Marlene.

17611. **Peplinski, Yvette.**

Yvette was born on 25 Jun 1978. Yvette is the daughter of Peplinski, Parnell and Seymour, Jackie.

17621. **Visneski, Duane.**

Duane was born on 31 Mar 1975. Duane is the son of Visneski, Allan and Peplinski, Darlene.

17622. **Visneski, Aimee.**

Aimee was born on 5 Sep 1978. Aimee is the daughter of Visneski, Allan and Peplinski, Darlene.

Generation 6

152111. **Smith, unknown.**

unknown was the son of Smith, Peter and Rumleski, Janie.

152112. **Smith, Connor A.**

Connor A. was born on 13 Mar 1995 in Bowmanville Memorial Hospital, Ontario. Connor A. is the son of Smith, Peter and Rumleski, Janie.

156211. **Palubiski, Shane.**

Shane was the son of Palubiski, Ronald and Golka, Corinne Agnes.

156212. **Palubiski, unknown.**

unknown was the son of Palubiski, Ronald and Golka, Corinne Agnes.

156221. **Palubiski, ?.**

? was the son of Palubiski, David Anthony and Keetch, Cheryl.

156222. **Palubiski, ?.**

? was the son of Palubiski, David Anthony and Keetch, Cheryl.

156231. **Norlock, Melissa.**

Melissa was the daughter of Norlock, Zigmund Joseph and Palubiski, Jennifer Mary.

156232. **Norlock, Laura Ann.**

Laura Ann was born on 11 May 1983. Laura Ann is the daughter of Norlock, Zigmund Joseph and Palubiski, Jennifer Mary.

156233. **Norlock, Jonathon Michael.**

Jonathon Michael was born on 19 Apr 1989. Jonathon Michael is the son of Norlock, Zigmund Joseph and Palubiski, Jennifer Mary.

158111. **Hanniman, Chad.**

Chad was the son of Hanniman, Gerald and Yantha, Annette.

158112. **Hanniman, Andrea.**

Andrea was the daughter of Hanniman, Gerald and Yantha, Annette.

158121. **Brennen, Tanya.**

Tanya was the daughter of Brennen, Brian and Yantha, Lorraine.

158122. **Brennen, Wendy.**

Wendy was the daughter of Brennen, Brian and Yantha, Lorraine.

158123. **Brennen, Ross.**

Ross was the son of Brennen, Brian and Yantha, Lorraine.

158131. **Yantha, Tyler.**

Tyler was the son of Yantha, John and Luckovitch, Mary.

158132. **Yantha, Ashley.**

Ashley was the daughter of Yantha, John and Luckovitch, Mary.

158141. **Yantha, Adam.**

Adam was the son of Yantha, Norman and Timm, Darlene.

158142. **Yantha, Susan.**

Susan was the daughter of Yantha, Norman and Timm, Darlene.

158151. **Yantha, Michelle.**

Michelle was the daughter of Yantha, Andrew and Timm, Cheryl.

158152. **Yantha, Dawn.**

Dawn was the daughter of Yantha, Andrew and Timm, Cheryl.

158231. **Dombroski, Jeffery.**

Jeffery was born on 24 Jul 1993. Jeffery is the son of Dombroski, Clarence and Steffan, Mary Ann.

158232. **Dombroski, Bradley.**

Bradley was born on 11 Aug 1995. Bradley is the son of Dombroski, Clarence and Steffan, Mary Ann.

158233. **Dombroski, Maria Christine.**

Maria Christine was born on 3 Jul 1998 in Pembroke General Hospital, Pembroke, Ontario. Maria Christine is the daughter of Dombroski, Clarence and Steffan, Mary Ann.

158411. **Lorbetski, Michael.**

Michael was the son of Lorbetski, James and Lorbetski, Yvonne, Mrs James.

158412. **Lorbetski, Cheryl.**

Cheryl was the daughter of Lorbetski, James and Lorbetski, Yvonne, Mrs James.

158413. **Lorbetski, Dianne.**

Dianne was the daughter of Lorbetski, James and Lorbetski, Yvonne, Mrs James.

158451. **Hepburn, Julie.**

Julie was the daughter of Hepburn, Richard and Lorbetski, Cathy.

158452. **Hepburn, Ian.**

Ian was the son of Hepburn, Richard and Lorbetski, Cathy.

158461. **Kudoba, Amanda.**

Amanda was the daughter of Kudoba, Douglas and Lorbetski, Laurie.

158462. **Kudoba, Jessica.**

Jessica was the daughter of Kudoba, Douglas and Lorbetski, Laurie.

158463. **Kudoba, Nicole.**

Nicole was the daughter of Kudoba, Douglas and Lorbetski, Laurie.

158471. **Lorbetski, Brent.**

Brent was the son of Lorbetski, Angie.

158611. **LaHaie, Darryl.**

Darryl was the son of LaHaie, Dwayne and Shmidt, Mary.

158621. **LaHaie, Christopher.**

Christopher was the son of LaHaie, Donna.

171121. **Peplinski, Taylor.**

Taylor was born on 22 Aug 1998. Taylor is the son of Peplinski, Dale John and Herbert, Cheri Marie.

171122. **Peplinski, Hunter.**

Hunter was born on 5 Nov 2000. Hunter is the son of Peplinski, Dale John and Herbert, Cheri Marie.

171321. **Green, Luke.**

Luke was the son of Green, Chris and unknown, Salona.

171421. **Montuoro, Michael.**

Michael was the son of Montuoro, Ronald and Peplinski, Cindy.

171511. **Brown, Zachary.**

Zachary was the son of Brown, Kevin and Yantha, Lise.

171512. **Brown, Caitlin.**

Caitlin was the daughter of Brown, Kevin and Yantha, Lise.

171521. **Yantha, Wendel.**

Wendel was the son of Yantha, Wade and Kochler, Christine.

171522. **Yantha, Evan.**

Evan was the son of Yantha, Wade and Kochler, Christine.

171523. **Yantha, Kendra.**

Kendra was the daughter of Yantha, Wade and Kochler, Christine.

171621. **Elliott, Amanda Ashely.**

Amanda Ashely was the daughter of Elliott, Harold Scott and Jarvis, Lori Lynn.

171622. **Elliott, Emily Fsheena.**

Emily Fsheena was the daughter of Elliott, Harold Scott and Jarvis, Lori Lynn.

171623. **Elliott, Chloe Ann.**

Chloe Ann was the daughter of Elliott, Harold Scott and Jarvis, Lori Lynn.

171631. **Martyniak, Tucker.**

Tucker was the son of Martyniak, Jamie.

171811. **Buraczewski, Parker Jordan.**

Parker Jordan was born on 12 Feb 2004. Parker Jordan is the son of Buraczewski, Larry Micheal.

171821. **Leskie, Tanyr Walter.**

Tanyr Walter was born on 29 Oct 1992. Tanyr Walter is the son of Leskie, Bryce Patrick and Burazewski, Lori-Ann Marie.

171822. **Leskie, Colyn Mitchell.**

Colyn Mitchell was born in 1994. Colyn Mitchell is the son of Leskie, Bryce Patrick and Burazewski, Lori-Ann Marie.

171831. **unknown, Brennen.**

Brennen was the son of unknown, unknown and Buraczewski, Michelle.

172211. **Watson, Darian.**

Darian was the daughter of Watson, Warren and Norlock, Colleen.

172212. **Watson, Haley.**

Haley was the daughter of Watson, Warren and Norlock, Colleen.

172213. **Watson, Tanner.**

Tanner was the son of Watson, Warren and Norlock, Colleen.

172221. **Norlock, Summer.**

Summer was the daughter of Norlock, Dennis and Briscoe, Kelli.

172222. **Norlock, Jackson.**

Jackson was the son of Norlock, Dennis and Briscoe, Kelli.

172223. **Norlock, Sierra.**

Sierra was the daughter of Norlock, Dennis and Briscoe, Kelli.

172231. **Visneskie-Norlock, Malcolm.**

Malcolm was the son of Norlock, Sean.

172211. **Watson, Darian.**

Darian was the daughter of Watson, Warren and Norlock, Colleen.

172212. **Watson, Haley.**

Haley was the daughter of Watson, Warren and Norlock, Colleen.

172213. **Watson, Tanner.**

Tanner was the son of Watson, Warren and Norlock, Colleen.

172221. **Norlock, Summer.**

Summer was the daughter of Norlock, Dennis and Briscoe, Kelli.

172222. **Norlock, Jackson.**

Jackson was the son of Norlock, Dennis and Briscoe, Kelli.

172223. **Norlock, Sierra.**

Sierra was the daughter of Norlock, Dennis and Briscoe, Kelli.

172231. **Visneskie-Norlock, Malcolm.**

Malcolm was the son of Norlock, Sean.

175211. **Murray-Ortis, Emile.**

Emile was born on 6 May 1995. Emile is the son of Ortis, Carlos and Murray, Pamela.

175212. **Murray-Ortis, Maya.**

Maya was born on 23 Oct 2000. Maya is the daughter of Ortis, Carlos and Murray, Pamela.

Images of Family History

The following section is a collection of historical records. Briefly, these images display copies of rare pictures and family records, baptism, marriage, and death records, census sheets, a 1882 map of West Prussia, newspaper obituary clippings, a treasured three page eye witness account - memories of Marianna Krewta, and Fr. Aloysius's autobiography, Majority of pictures populate the Jacob Paul branch of his sons Martin and August, mainly because they are most numerous in my possession. Copies were given to me from genealogy minded relatives; to so few we owe so much. Had I equal choice for other branches, I surely would have included.

From a book titled “Book on Lipusz Parish” are excerpts as translated by Desmond Peplinski and Jacek Czapiewski. We see recognizable Kashub surnames here of some who lived in very trying times in West Prussia. Harsh living conditions often were motivational forces behind emigration for some families to set sail for Canada. That too, no doubt was the unspoken wish of their foreign occupiers.

~~~~~~~~~~~~~~~~~~

Jacob Peplinski & Marianna Krewta in 1910
~~~~~~~~~~~~~~~~~~

WEST PRUSSIA IN 1882

... the homeland of our **JCAOB PEPLINSKI** & **MAGDALENA HETMANSKA,** faithful Kasubian servants in the parish of **LIPUSZ**. Map of West Prussia 1882.

The following excerpts were translated by Des Peplinski and Jacek Czapiewski from book title "Book On Lipusz Parish - by Marian Lemanczyk (Lemenchik). ISBN (?) 83-85011-39-0.

Jacek came to Canada in the 1980's. He lost no relatives during World War II but after the war, his uncle and one cousin were taken by the Russians and were never heard from again.

It is obvious that people with the following surnames whose ancestors came to America in the 1800's are very fortunate when compared to their distant cousins whose ancestors remained in Poland.

Page in book:

8. MAP OF LIPUSZ PARISH: some villages in the parish are Nakla, Gostomko, Skwierawy, Tuszkowy, Balachy, Szklana Huta, Lipuska Huta, and Kalisz. Many Kashub immigrants to Renfrew County were born in these villages.

17. Leona Rolbieckiego (Lorbetski). This name comes from Rolbik, a village in the region. A treasure of Crusaders' (Krzyzacki) coins was found on Leo Rolbiecki's land.

22. Lipusz church burned in 1860 and a new church was built in 1866-67. However, records were removed to Germany during German rule. (Does that mean that all the early records were saved???) People from Lipusz parish started to emigrate to Canada in 1858 and more came in the 1860's.

24. Alojzy Kluk (Kluke).

29. Residents in the 18th century were: Kulas', a big farmer.
Michall Tim, a hotel keeper. (There are Timms of German origin in Renfrew County). Andrej Gawin (Gavin) a reeve.

30. Sledzie-salted raw herring. There is a story about how people in Tuskowy would like to multiply herrings because they liked them so much. Wilno people ate raw herring especially during lent.

37. Daleckich -a village of Sulza in Lipusz parish about 8km. SW of Lipusz, belonged to Daleki family (mother of Marrianna Krefta was Magdalena Dalecki).

43. Wojciech Kiedrowski (Kedroski) bought land with a mill on it in 1905.

46. Lukowicz (Lehovich), Gliszczynski,
Laska, were 13 years old in 1913.

50. Jozef Dobek - quoted.

51. Olszewski (Olsheski) _ supervisor in a sawmill.
Gertrude Kaszubowskiej (Kasoboski) bought a sawmill in the Lake Rzuno area near Dziemany (about 15km. south of Lipusz).

55. Karczma - hotel in Lipusz.

57. In 1845 a primary school opened for students age 6-14; attendance was mandatory.
George Kreft was one of the first teachers, Strip Von Rekowski was another.
Up to 1863 the primary language of instruction was Polish, after it was German.

60. Schulfer (Sulpher) - local farmer.
Von Gliszczynski - a noble from Lipusz. "Von" in German denotes belonging to the nobility. Father Kreft was a member of a local council supervising schools, another member in 1855-67 was a Father Kiedrowski (Kedroski).
Women from the Kreft family were married to Jacob Peplinski of Wilno and Jacob Grezenia (Green) of Renfrew.

61. Evangelical school in Lipusz for German colonists 1889-1918.
Campaign to colonize Northern Poland with Germans 1863-1918.

65. Theodore Peplinski refers to prosecution of Polish children who were not allowed to speak Polish in school 1906-1907.

. Jan Lemanczyk tells a story about school strike against
rmanization

. Waldoch (Voldock), Jereczek (Yeretch), Reca (Retza) - men
om Lipusz who were forced to serve in the Prussian army in
orld War One.

. Kropidlowski and Jozef Kulas were workers in a horse-shoeing
op in 1905 in Lipusz.

2. Czapiewski (Chapeski), Stolc (Stoltz) -craftsmen in Lipusz
o voluntarily became Germanized during the Germanization
mpaign.

3. Pawel Adamczyk (Paul Adamchick), Trezebinski (Trebinski),
ozef Reca (Retza) - were policemen at the time of Nazi invasion
1939.

00. In 1937 Jan Kreft and Alojzy Szulc (Shultz) were on the
ouncil of Peoples' Bank in Lipusz.

139. People murdered by Nazis at Karpno included Kreft, a postman born in 1896. Turzynski, a railway employee born in 1884 and Maszk (Mask) also a railway employee born in 1895.

143. Picture of Leon Rekowski murdered by Nazis.

142 Kluk, Jandernal during first months of WW II when Nazis came to their homes and threatened by informing them with arrests of being resistance fighters. Victor Timm and neighbour Tomaz Kluk went to cover graves resulting from German atrocities.

145. Jan Czapiewski saw people paraded to be shot/murdered by Nazis, October 20, 1939.

146 Lipinski and Rolbiecki were among group of Poles who died in the concentration camp at Stutthof. Others were Cybulski, Knopik, Palbieckie, Stolc, Kluk, Skiba, and Burandt. Cybulski and Lipinski were arrested by Germans in 1943.

176. Czapiewski arrested by Russians.

181, Pawel Szulist (Shulist) - his land was taken by communist government. He was left only the buildings.

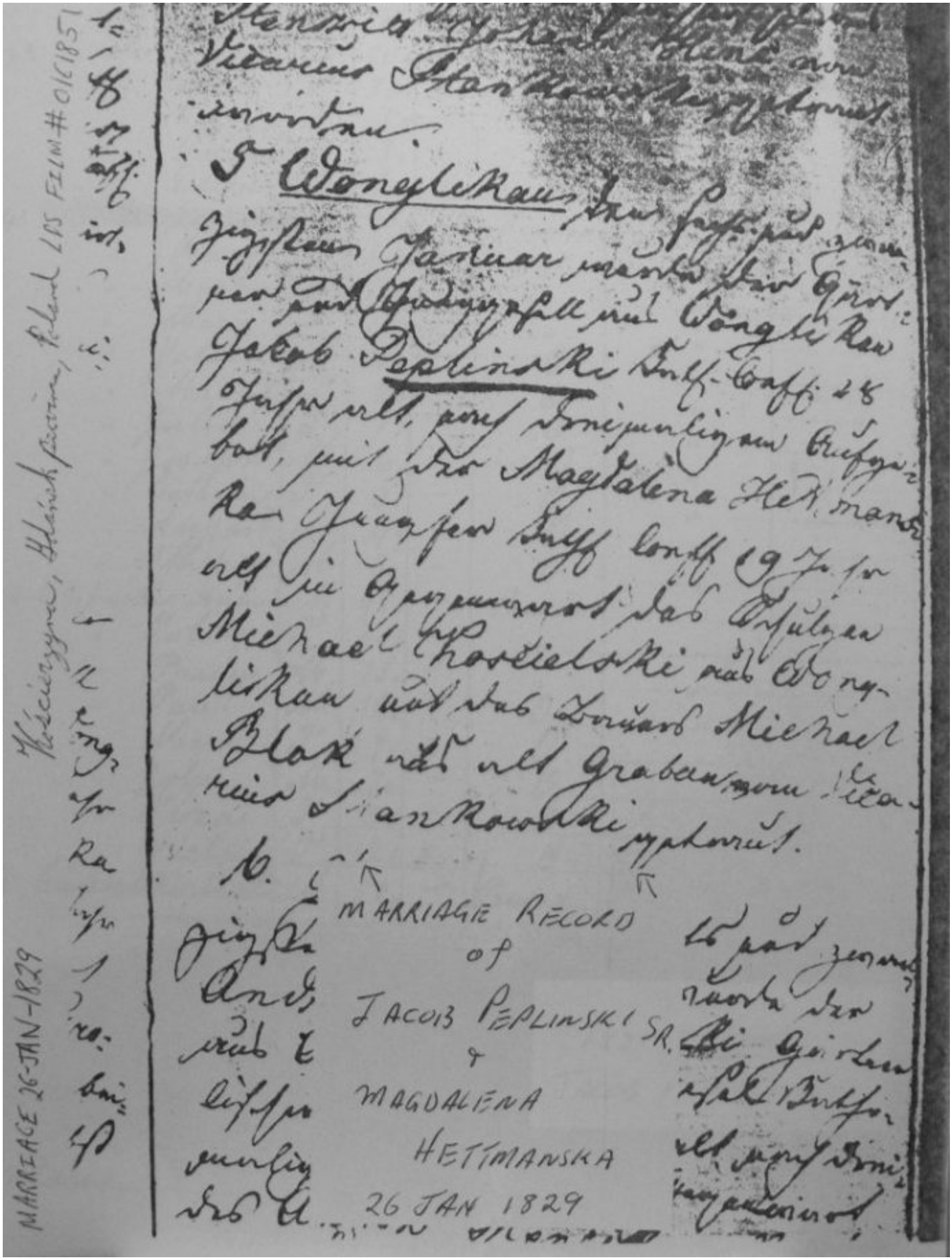

Marriage record for **Jacob Peplinski** and **Magdalena Etmanskie** (1829).

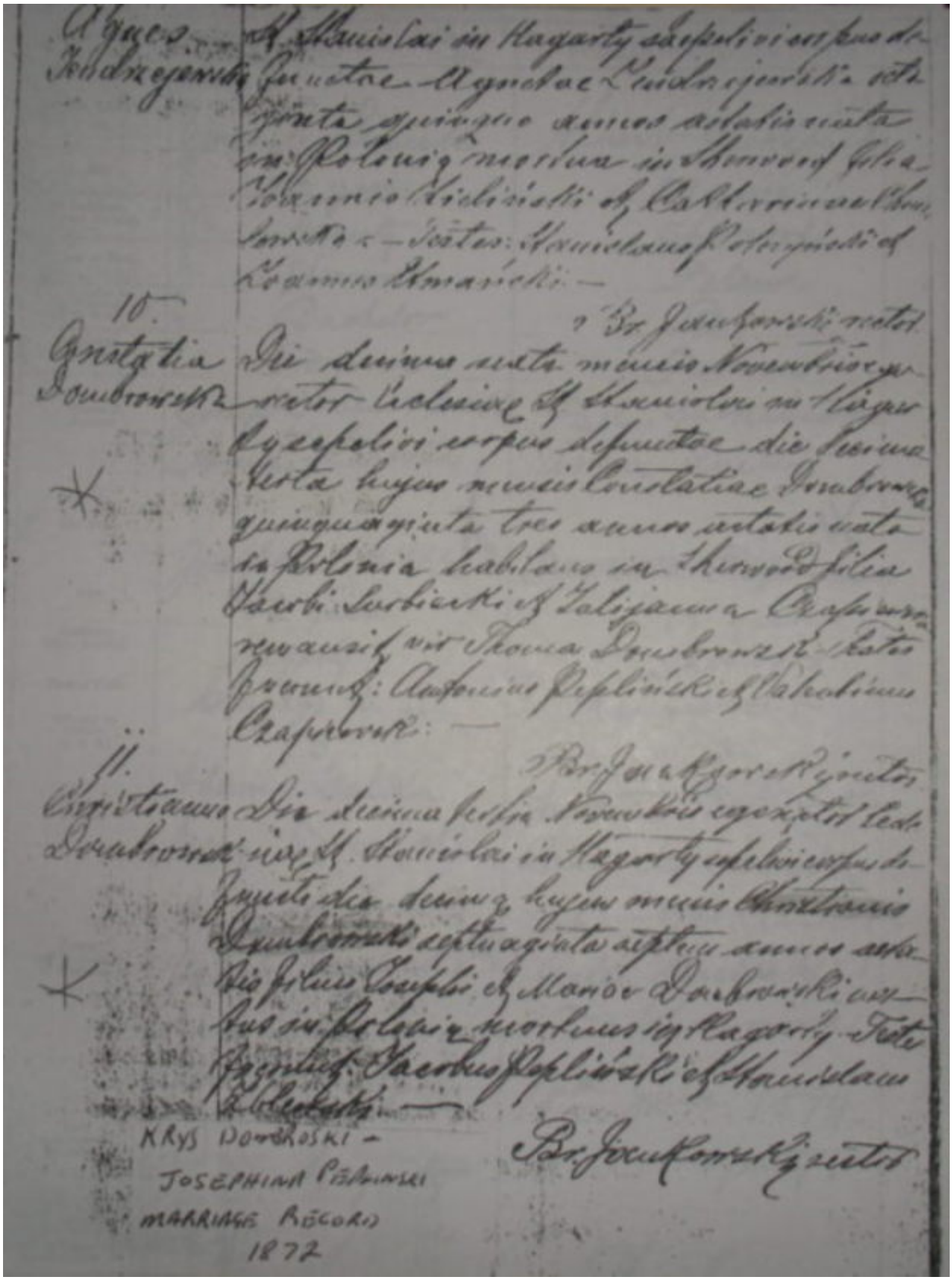

Josephina Peplinska (1834 - 1923) **& Krys Dombroski** (1824 -1898) marriage record 1872. **Josephina** was daughter of **Jacob Peplinski** and **Magdalena Etmanskie**.

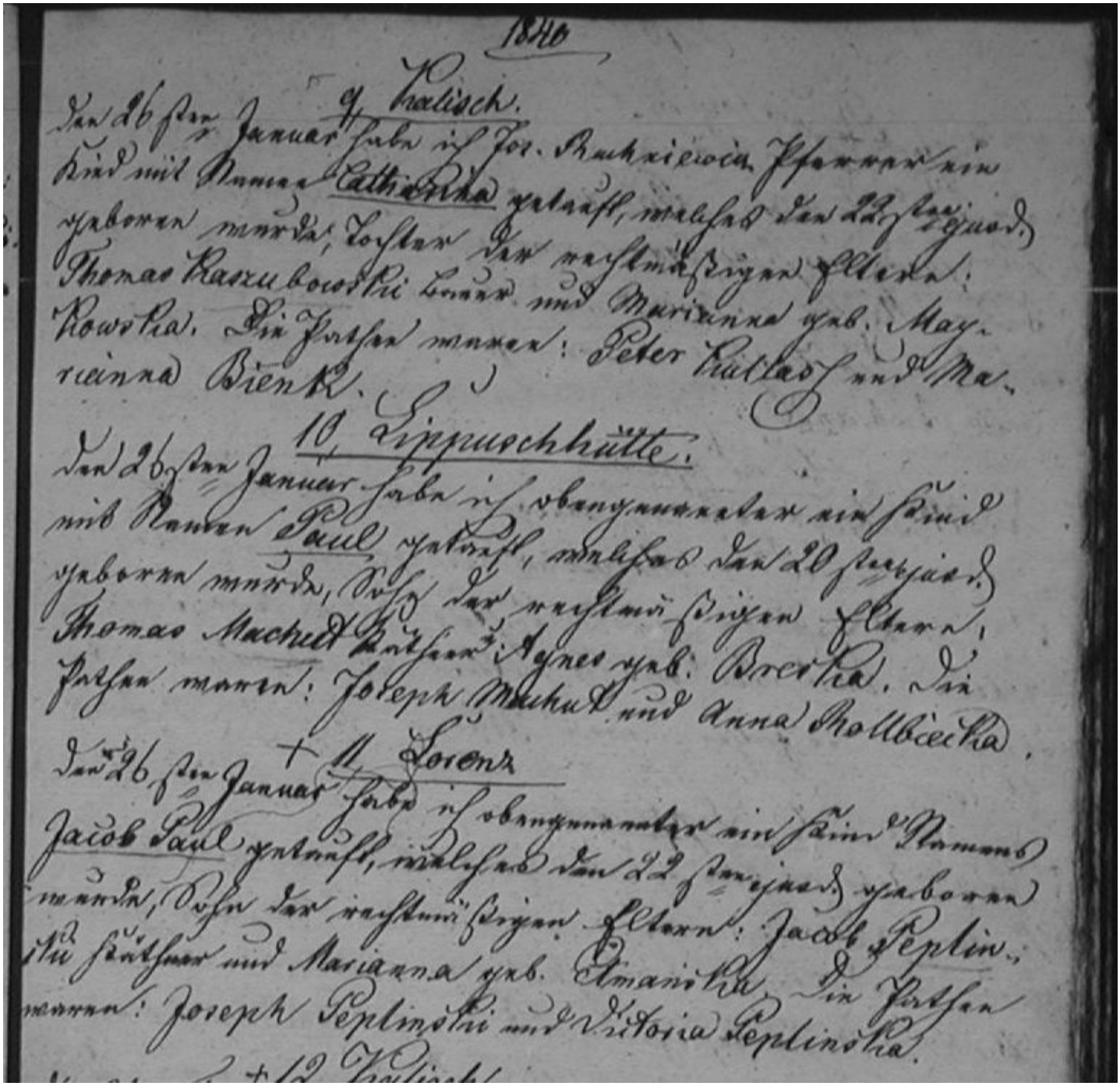

Record #11, baptism of **Jacob Paul Peplinski** on 26 January **1840**. He was born 22 January 1840, son of **Jacob Peplinski** and **Magdalena Etmanskie**. His sponsors were Joseph and Victoria Peplinski. Jacob Paul married **Maryann Krewta** about 1863.

Thanks to Blanche Krbechek for the above image.

Maryanna (Kreft Krefta Kreftarz) Peplinski 1833 - 1937

It gives us (Florence, Marcella and Lauretta Burchat), great grand-daughters of Maryanna (Krefta Krefta Kreftarz) Peplinski, a privilege to record our memories of a loved great grandmother and a Polish pioneer in the hills of Wilno. Lauretta's memories are only those passed to her by her mother and sisters (Florence and Marcella), because Lauretta was born after the passing on of her great grandmother, Maryanna.

From information we have gathered, Maryanna, daughter of Franz (Kreft Krefta Kreftarz) and Anna Walk was born in Kalisz Pomerze Poland in 1833. She came to Canada with her husband Jacob Peplinski in the year 1868 and was one of the original settlers of Hagarty Township Lots 30 and 31, Concession III. Parts of those lands are now owned by Sirpa Kuzyk who lives on the original homestead in a new house built in almost the same location as the original home owned at the time of our visits to the farm by their daughter Augustina (Michael Prince). The original Peplinski farm had now been split into two parcels – the east half given to daughter Augustina and the west half given to son August (Martha Coulas), where our mother Rose was born. Much of this land is today owned by Andrew Shulist and his brother where the Building Supply Outlet is located.

Maryanna and Jacob sailed from Hamburg on May 1, 1868 and arrived in Quebec July 16, 1868 on the Fraz De Paul Armesen. They had buried 4 year old Anna in Libusz before they set sail with two children Maryanna (Mary) and Martin. They settled in Renfrew for a few years where the next three children were born. In 1874 they travelled up the Opeongo Line where they settled on Lots 30 and 31, Concession III. On the farm Maryanna gave birth to seven more children. Thus making it 13 children in all.

Our first memories of great grandma Maryanna Peplinski was when she was elderly. We remember her as a very stooped over, wrinkled and weathered faced old woman wearing a dark dress, full length to the floor as well as a dark apron. For dress up we remember her as also wearing a floor length black long dress with a black bonnet. Her long hair was always rolled up in a doughnut shaped ball.

We are very fortunate in that on occasion we would stop to visit great grandma Maryanna on our way to school. The school house still stands near the old Pioneer Graveyard at Wilno. Our walk to school in the summer and fall took us across the yard of the original Jacob and Maryanna Peplinski homestead. As mentioned earlier, their daughter Augustina and Michael Prince and family owned and operated the farm at this time. During these years our great grandma Maryanna lived in a little cabin to the south of the big house. The little cabin may have been the first house (cabin) built by Jacob and family when they arrived from Renfrew with five children to take up settlement on Lots 30 and 31, Concession III, Hagarty Township.

Our great grandmother Maryanna was very happy to see us early in the morning on our way to school. Our mother would have sent us with a treat of homemade butter, homemade bread and maybe jam or honey which we carried in a little pail. We can still see her coming to the door to greet us (two young girls ages 7 and 10). We felt that she must have often been lonely living alone in a tiny two room cabin with an old fashioned stove, table, chair, and cupboard all in the one small room and a rustic bed in a little room to the side.

On one particular evening coming from school we remember her having dug potatoes and carrying a half bag of potatoes on her back. At that time in her life she was in her late nineties or early hundreds. She had dug them herself and was able to bear the burden of carrying them home on her back to her little cabin.

On other occasions we would come upon Maryanna, while she was able, carrying a pail of water from the family dug well which she would have to bail by herself, as well she carried wood for her only source of heat.

Prior to her death in March of 1937 she had become ill the fall of 1936 and at the age of 103 she moved in to live with her daughter Augustina and son-in-law Michael Prince. We remember visiting the ailing great grandma on one occasion when she was lying in a bed in the large front room of the Prince family home.

Our memories of the night great grandma died are quite vivid. That same evening we accompanied our parents John and Rose to a wake at the Shalla farm, neighbours of the Prince family. Word came to the Shalla home that great grandma had passed on to her heavenly reward that same evening. We all walked across the snow-covered fields to the Prince home where great grandma had died.

When we arrived there the family was preparing the body for the arrival of the casket from the Zummach Funeral Home in Killaloe the next day. Some of the neighbours were already at the house preparing for the wake of great grandma.

Apparently Maryanna and grand-daughter Stella Prince (Shalla) were very close. Great grandma had requested that Stella put on Maryanna these special stockings she had saved for this occasion. Stella fulfilled that wish and we two young girls and others watched as Stella put those stockings on her deceased grandma.

The day of the funeral was St. Patrick's Day, March 17, 1937 – a cold winter day. We remember the casket being placed on a sleigh and pulled by a team of horses. In all there may have been six sleighs travelling on a winter snow-covered road to the new St. Mary's Church in Wilno for the funeral. Maryanna's grandson, Msgr. Peter B. Biernaski, performed the funeral service. On that same very cold day her burial took place in the Pioneer Wilno Cemetery. Today her resting place is marked with a very fitting monument.

At the time we had a teacher from the Cobden area by the name of Isaiah O'Neill. Because the late Maryanna Peplinski was of such an old age and a pioneer of the day, Mr. O'Neill and all the students attended the funeral. Because of his very Irish ancestry we remember Mr. O'Neil as attending the funeral wearing a green tie and a shamrock in his lapel.

We three sisters, Florence, Marcella and Lauretta, have responded to a request from our cousin Desmond Peplinski to write the above memories of great grandma Maryanna Peplinski and we hope that this will help all her descendents to appreciate our heritage. May Maryanna's Soul Rest in Peace, which she has so well deserved.

Marianna Krefta, wife of **Jacob Paul Peplinski**. Photo taken about 1935 on son-in-law Michael Norlock's farm.
Marianna's daughter, **Margaret Peplinski** was married to Michael.

It is believed the car belonged to Marianna's grandson, Frank Norlock.

Thanks to Mrs. Mary Pecaski nee Norlock of Windsor, Ontario for this picture.
(**Mary Pecaski nee Norlock** is a sister to Frank Norlock.)

THE EGANV

Died in March 14, 1938. 1937

Mrs. Peplinski Reached 104th Year.

Barry's Bay, Ont., March 17.—The funeral of Mrs. Maryann Peplinski, whose death occurred at the home of her son-in-law, Michael Prince, in the township of Hagarty on March 4 was held to the new Polish church at Wilno of which parish she was a devout member. The edifice was crowded with people from all walks of life and distances, paying their last respects to one who was held in high esteem by all.

Mrs. Peplinski was in her 104th year, having been born in Kalisz Pomerze, Poland, in 1833. She came to Canada with her husband the late Jacob Peplinski, in the year 1863, and was one of the original settlers of Hagarty.

During the seventy-four years she lived on the same homestead and witnessed great changes in the lives of her compatriots. She had a keen intellect and possessed all her faculties to the last moment. In fact she did not have a grey hair and only once in that long career did she have medical aid and that was a few days before her death.

The largely attended funeral was held from the new Polish church at Wilno with solemn requiem High Mass celebrated by the Rt. Rev. Msgr. P B Biernacki, D P., nephew of the deceased, assisted by Rev. I. Shalla, O. S. S. R., of Yorkton, Sask., as deacon and Rev. T. E. Knias of Barry's Bay as sub-deacon while Rev. E. Wilewski, P. P. of Wilno was master of ceremonies. At the conclusion of the Mass a tribute was paid to the deceased by her nephew, Msgr. Biernacki.

The service at the grave was conducted by the Rt. Rev. P. B. Biernacki and interment was in the parish cemetery.

The chief mourners were two sons, August and Joseph, and her daughters, Mrs. Michael Nerloch, Mrs. Joseph Luckaszewicz, Mrs. Peter Kodrewski, Mrs. Mathew Szeriej, Mrs. Michael Prince, and Mrs Michael Knias. Three sons predeceased her.

SEP. 1960

WILNO

MRS. LUCKASAVITCH DIES AT WILNO

Mrs. Julia Luckasavitch, of Wilno, widow of Joseph Luckasavitch died in her home in Wilno Saturday, September 17, at the age of 88 years. She had been ill five months. Mrs. Luckasavitch was born in Renfrew, May 2, 1872. She was married in 1888 in Wilno and resided on a farm at Wilno until her death. She was the daughter of the late Mr. and Mrs. Jacob Peplinski, formerly of Wilno.

She was a member of St. Mary's R.C. Church, Wilno.

Mrs. Luckasavitch leaves five sons, Felix, of Whitney; Michael of Barry's Bay, and Paul, Ambrose and August, of Wilno, and five daughters, (Rose) Mrs. Joseph Dedo, Renfrew; (Julia) Mrs. Paul Kuiack, Barry's Bay; (Annie) Mrs. Joseph Shalla, Wilno; (Johanna) Mrs. John Voldock, Round Lake; (Agnes) Mrs. John Artishy, Hull, Que.

She also leaves a brother, August Peplinski, of Barry's Bay, and one sister, Mrs. Michael Prince, of Wilno.

The funeral service was held in Wilno, Tuesday, September 20, at 10.30 a.m. The Requiem Mass was celebrated by Rev. S. M. Shulist, of Portage du Fort. Burial was in the Wilno cemetery. The pall-bearers were James Pecarskie, Sylvian Kuiack, Stanley Luckasavitch, Peter Kuiack, Joseph Luckasavitch, and Joseph Yantha.

Marianna Krefta's obituary (1937), clippings from The Eganville Leader, collection of Lucy Peplinski. Maryanna's daughter **Julianna Peplinski**'s obituary (1960). (above right)

Thanks to Blanche Krbechek of MN, USA, for finding this birth record, (line 69) of Marianna's sister(?)

Magdalena Kreft, born 28 September, 1852, baptised 29 September same year. Across to/on right page side records her parents as **Franz Kreft** and **Anna Walk**. Anna's surname is difficult to see here as it is overwritten with an Olszewski name, reason unknown..

Other findings:

Children born to Franz Kreft and Anna Walk, -- 28 March 1843 Marianna; 13 October 1844 Catharina she died 1 January 1845; 8 December 1846 Antonina; 29 August 1850 Rozalia, she d. 15April 1852; 11 April 1852 Joseph, he d. 10 Feb 1853; 15 January 1854 Paul.

A Marianna Kreft was born to Franz Kreft and his wife Magdalena (unreadable) on 19 August 1833. An infant Marianna Kreft died on 22 August 1833. Magdalena Kreft, age 45, died 13 May, 1840.

A Marianna Kreft was born to Franz Kreft and Anna Walk on 28 March 1843.

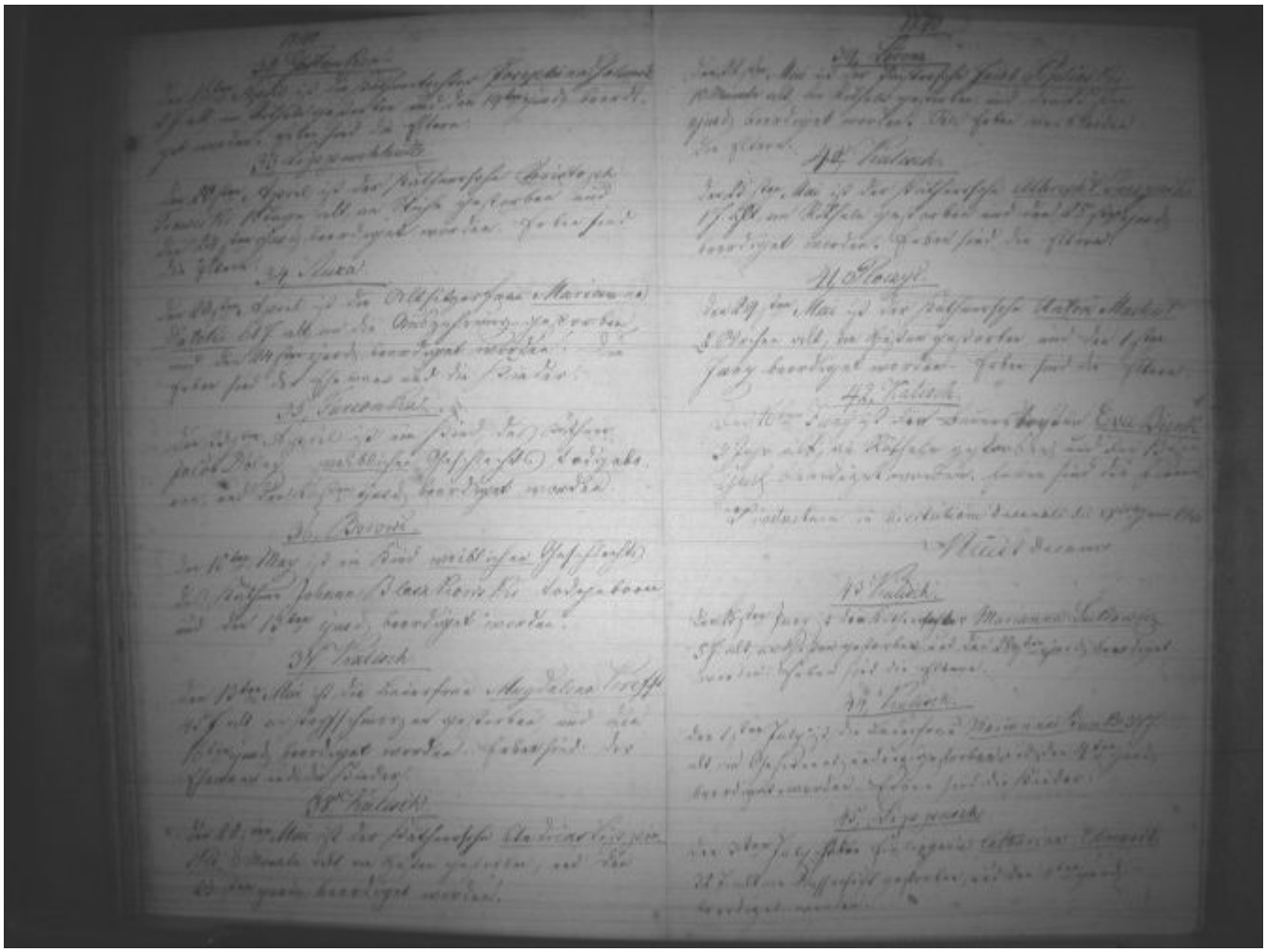

These records found by Blanche Krbechek indicate **Marianna Daleki** died at age 61 on 20 April, 1840 (record # 34, left page).

On lower left page record # 37 records death of a **Magdalena Krefta**, age 45, on 13 May, 1840.

It is believed **Marianna Daleki** was stepmother to **Marianna Krefta** wife of **Jacob Paul Peplinski**.

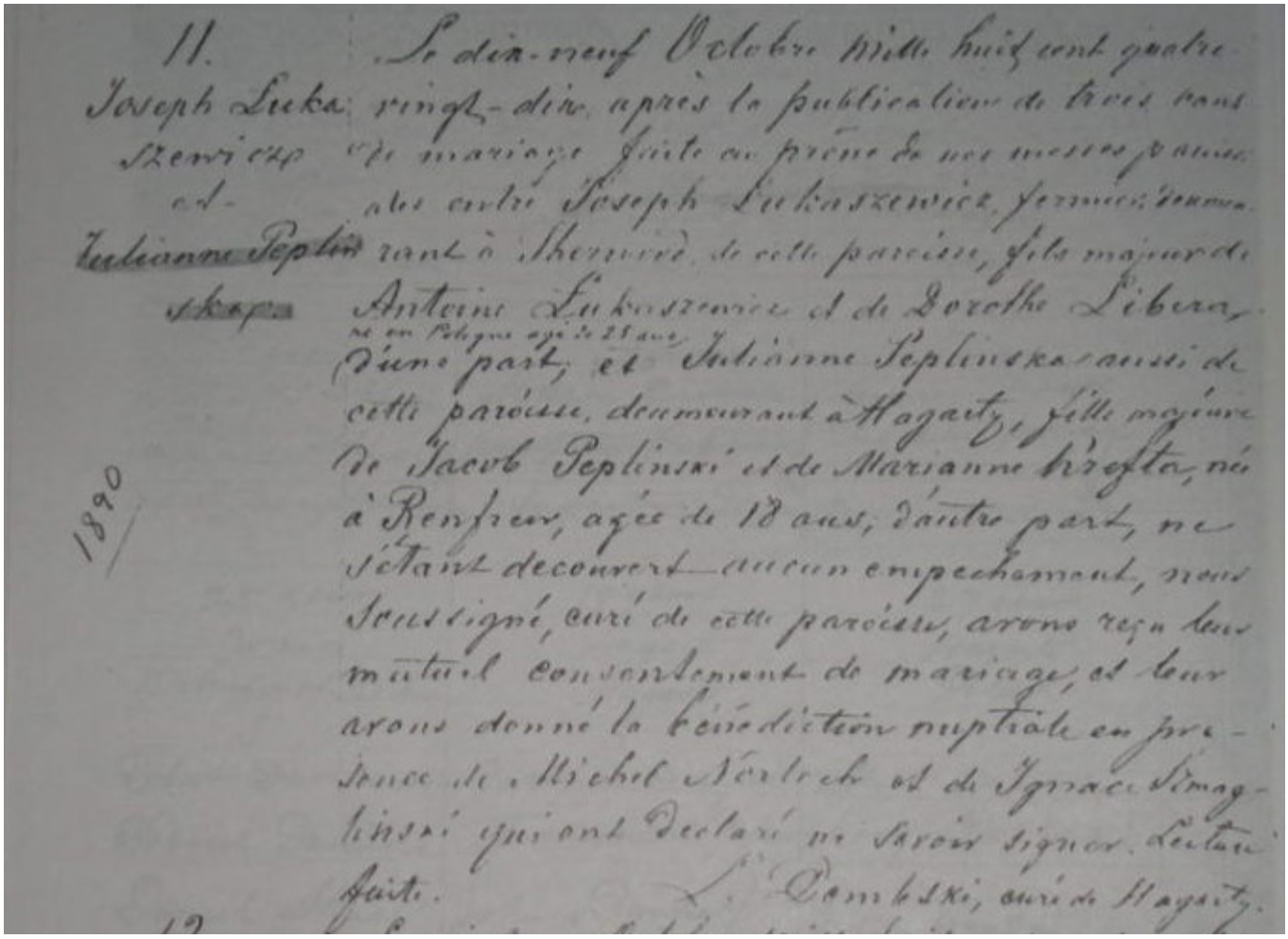

11. Le dix-neuf Octobre mille huit cent quatre-
Joseph Luka- vingt-dix, après la publication de trois bans
szewicz de mariage faite au prône de nos messes paroissi-
et- ales entre Joseph Lukaszewicz, fermier, demeu-
Julianne Peplin- rant à Sherwood, de cette paroisse, fils majeur de
skaya Antoine Lukaszewicz et de Dorothée Libera,
né en Pologne agé de 25 ans
d'une part, et Julianne Peplinska aussi de
cette paroisse, demeurant à Hagarty, fille majeure
de Jacob Peplinski et de Marianne Krefta, né
à Renfrew, agée de 18 ans, d'autre part, ne
s'étant découvert aucun empechement, nous
soussigné, curé de cette paroisse, avons reçu leur
mutuel consentement de mariage, et leur
avons donné la bénédiction nuptiale en pre-
sence de Michel Nerlich et de Ignace Simag-
linski qui ont declaré ne savoir signer. Lecture
faite. L. Dombski, curé de Hagarty.

1890

Marriage record of **Julianna Peplinski** and **Joseph Luckasavitch** 19 October 1890.
Julianna (1872 - 1960) was daughter of **Jacob Paul Peplinski & Marianna Krefta**.

Joseph Luckasavitch (1864 – 1918) son of Anthony Luckasavitch and Dorothea Libera.

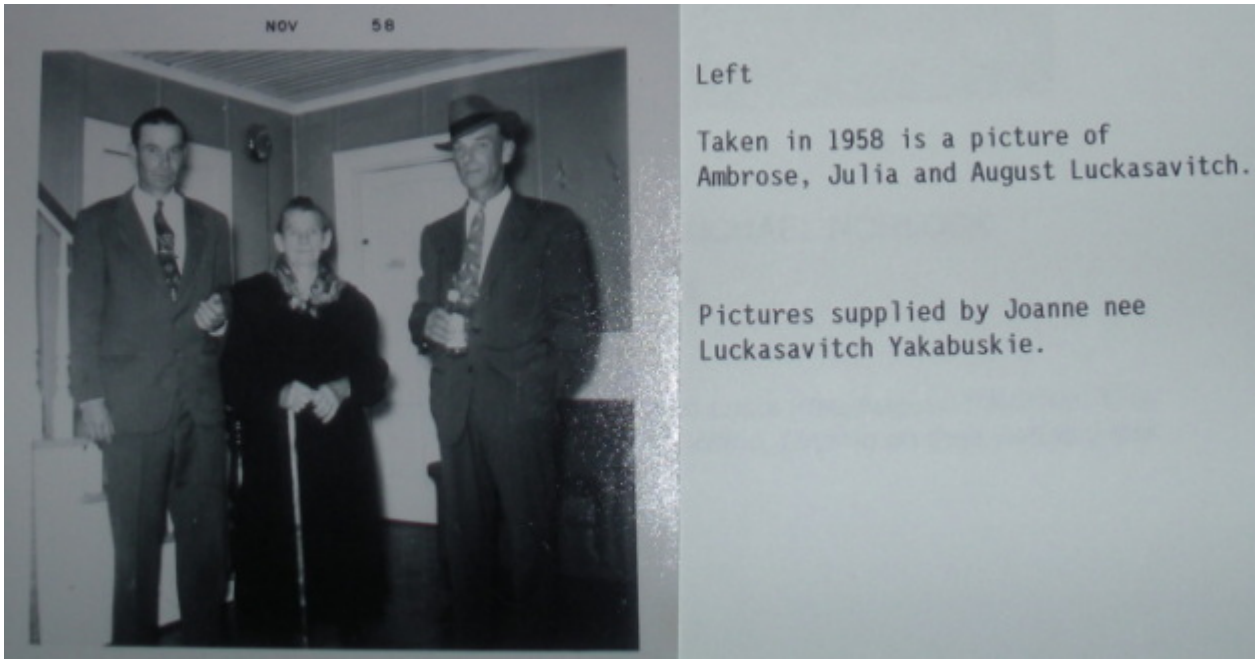

Julia Peplinski and some members of her family pose on their homestead.

It appears her husband **Joseph Luckasavitch** (in back ground) is standing with aid of crutches.
If in fact it is Joseph, then this photo was taken **before 1918.**

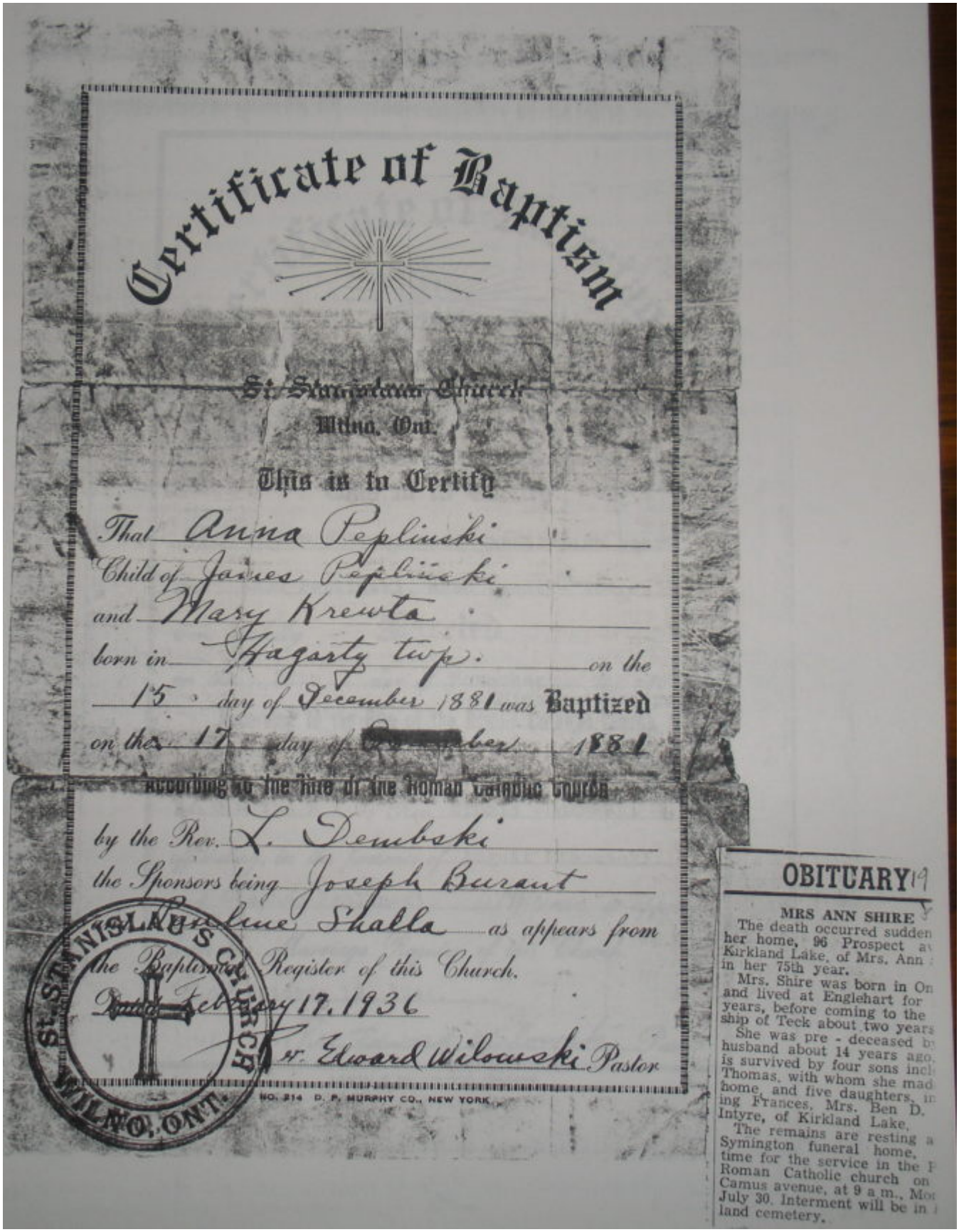

Certificate of Baptism

St. Stanislaus Church
Wilno, Ont.

This is to Certify

That Anna Peplinski
Child of James Peplinski
and Mary Krewta
born in Hagarty twp. on the
15 day of December 1881 was Baptized
on the 17 day of [redacted]ber 1881
According to the Rite of the Roman Catholic Church
by the Rev. L. Dembski
the Sponsors being Joseph Burant
[redacted]line Shalla as appears from
the Baptismal Register of this Church.
Dated February 17. 1936
Fr. Edward Wilowski Pastor

St. STANISLAUS CHURCH WILNO, ONT.

NO. 214 D. F. MURPHY CO., NEW YORK

OBITUARY 19

MRS ANN SHIRE

The death occurred sudden her home, 96 Prospect av Kirkland Lake, of Mrs. Ann in her 75th year.

Mrs. Shire was born in On and lived at Englehart for years, before coming to the ship of Teck about two years

She was pre - deceased b husband about 14 years ago. is survived by four sons incl Thomas, with whom she mad home, and five daughters, in ing Frances, Mrs. Ben D. Intyre, of Kirkland Lake.

The remains are resting a Symington funeral home, time for the service in the F Roman Catholic church on Camus avenue, at 9 a m., Mo July 30. Interment will be in land cemetery.

Anna Peplinski (1881 – 1956), daughter of **Jacob Pau**l and **Marianna (Krewta) Peplinski**

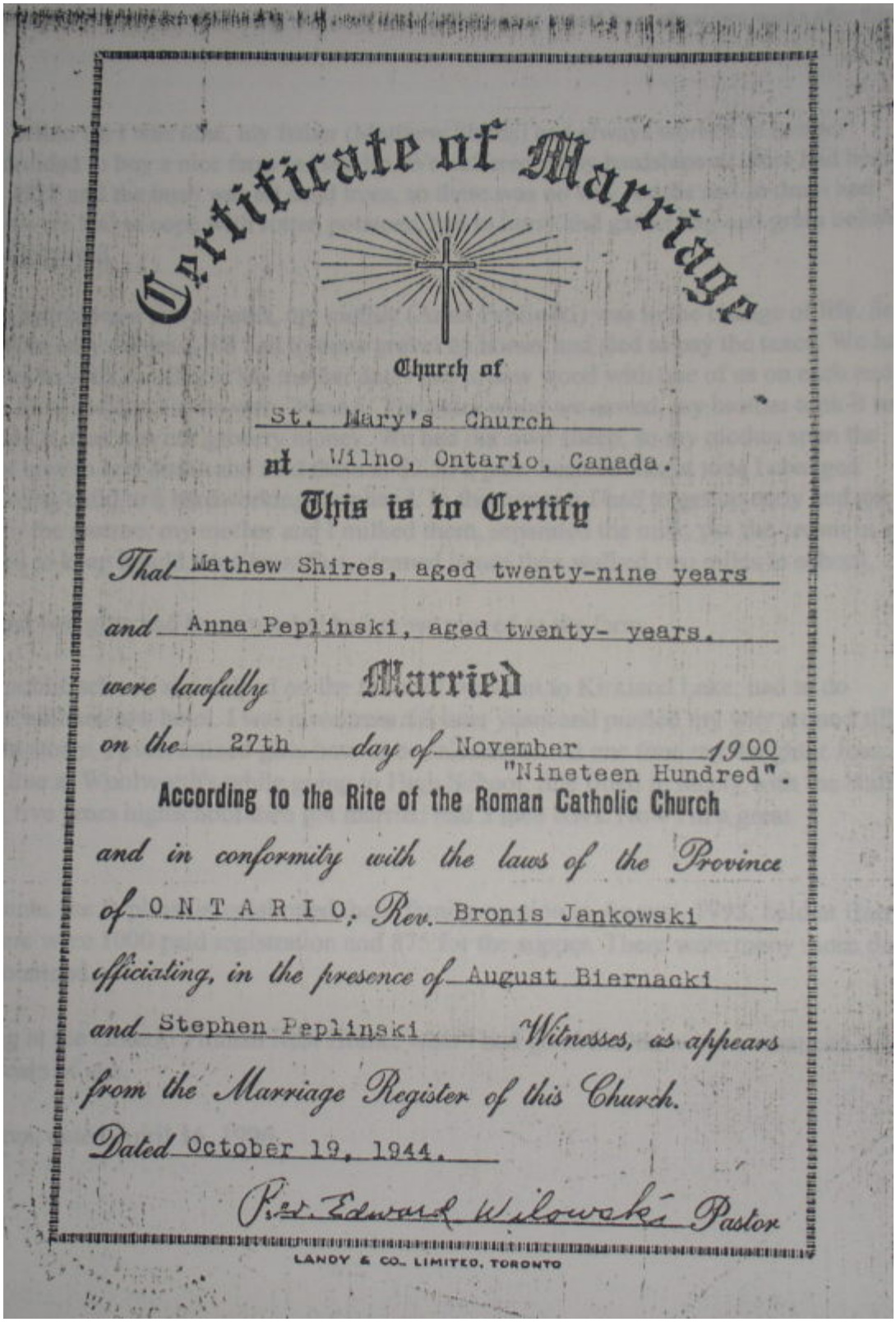

Certificate of Marriage

Church of

St. Mary's Church

at Wilno, Ontario, Canada.

This is to Certify

That Mathew Shires, aged twenty-nine years

and Anna Peplinski, aged twenty- years.

were lawfully Married

on the 27th day of November 1900

"Nineteen Hundred".

According to the Rite of the Roman Catholic Church

and in conformity with the laws of the Province

of ONTARIO, Rev. Bronis Jankowski

officiating, in the presence of August Biernacki

and Stephen Peplinski Witnesses, as appears

from the Marriage Register of this Church.

Dated October 19, 1944.

Rev. Edward Wilowski Pastor

LANDY & CO., LIMITED, TORONTO

Marriage Record of **Anna Peplinski** and **Mathew Shires,** 27 November 1900.

Agnes Shire Wedding photo

L-R: Gertude Shires, **Anna Peplinski,** Agnes(sitting), Rose Fletcher, unknow lady.

Kneeling **Matthew Shires** (1871 - 1945) married 1900 **Anna Peplinski** (1881 – 1956), daughter of **Jacaob** and **Marianna (Krewta) Peplinski.** With Matthew are his grandchildren Edith and Kenneth Shires. Children of F. Peter Shires and Barbara M. Coulas. Photo about 1933.

Augustina Peplinski and **Michael Prince** family in 1917.

L – R:
Tessie, Annie, Augustina holding Eddie, Michael holding Agnes, Anthony, Felix.
A cousin Frank Prince, son of Martin Prince and Anna Shalla.

Augustina Peplinski (1883 - 1966) was daughter of **Jacob Paul** and **Marianna (Krewta) Peplinsk**i.
Michael Prince (1875 – 1953) was son of Mikolaj Prinz and Marianna Jereczek.

Thanks to Theresa (Kosnaskie) Prince of Barry's Bay for photo.

John P Burant and families.

BACK ROW: Chris Miner, Grandson, mother is Karen,
holding Jack, my youngest great grandson
Brian Miner, my grandson, Karen's son
Robert Burant, my youngest
Jeffery (Jody), my oldest boy
Me (granpa John (Pops)
Peter Sismey (my divorced wife's son)
Earl Miner (Karen's husband)
Jimmy Burant (my son)
Brian Burant (my son)

MIDDLE ROW: Jennifer Miner (Brian Miner's wife)
Sheila Burant (Jim's wife)
Melanie Miner (Chris's wife)
Jocelyn Burant (Brian Burants's wife)
Karen Miner (my one & only daughter)
Mary Foden (family friend)

FRONT ROW: Matthew Burant (Brian & Jocelyn's son) My grandson
Ross Burant (Jim & Sheila's son) My grandson
Wade Miner (Chris & Melanie's son) My great Grandson
Eric Burant (Jim & Sheila's son) My grandson

ALL TO BE READ FROM LEFT TO RIGHT, PLEASE

Thanks to **John P Burant,** gr-grandson of **Marianna Peplinski** and **Joseph Burant** for photo.

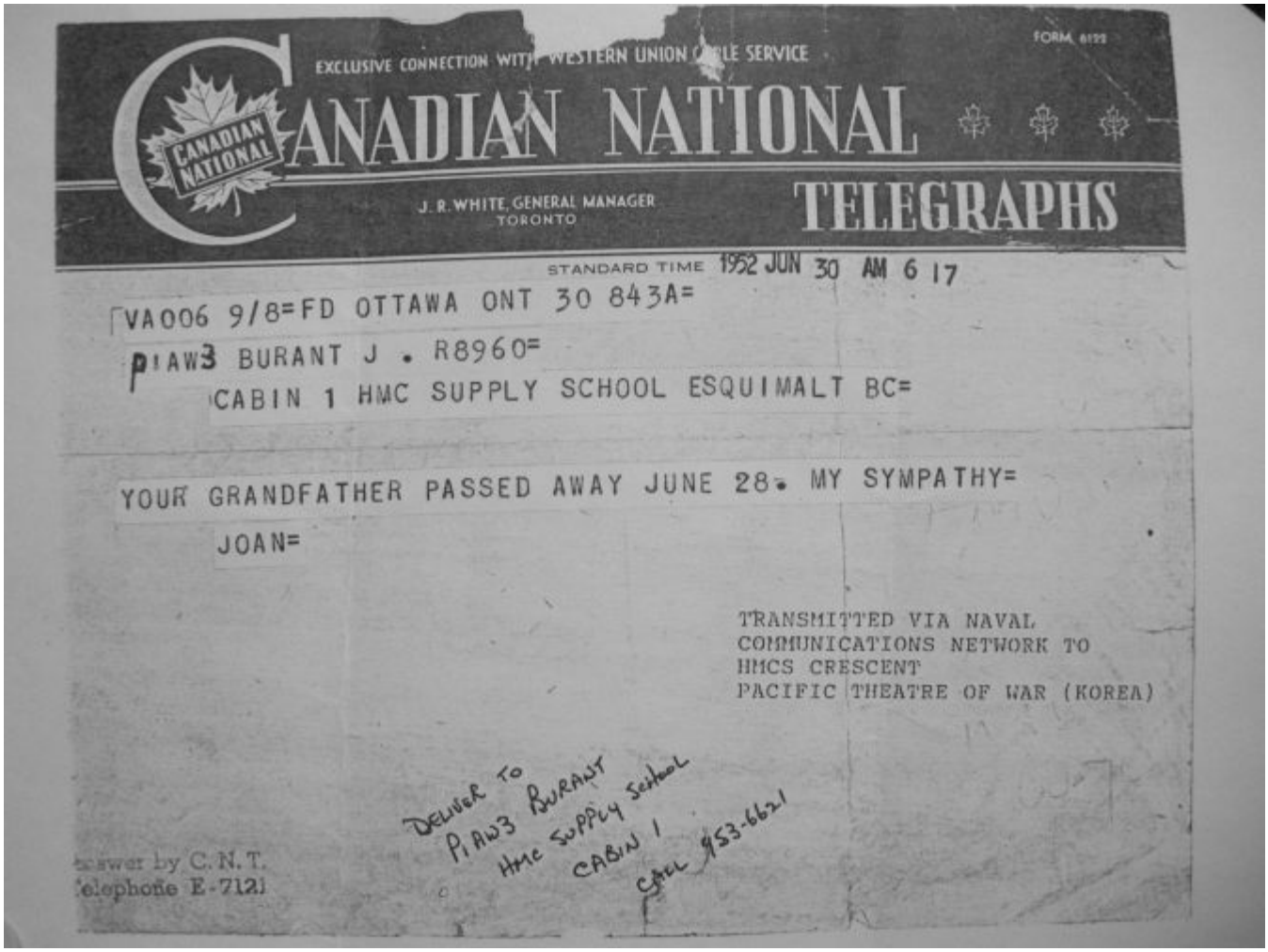

EXCLUSIVE CONNECTION WITH WESTERN UNION CABLE SERVICE

FORM 6122

CANADIAN NATIONAL TELEGRAPHS

J. R. WHITE, GENERAL MANAGER
TORONTO

STANDARD TIME 1952 JUN 30 AM 6 17

VA006 9/8=FD OTTAWA ONT 30 843A=
P1AW3 BURANT J . R8960=
CABIN 1 HMC SUPPLY SCHOOL ESQUIMALT BC=

YOUR GRANDFATHER PASSED AWAY JUNE 28. MY SYMPATHY=
JOAN=

TRANSMITTED VIA NAVAL
COMMUNICATIONS NETWORK TO
HMCS CRESCENT
PACIFIC THEATRE OF WAR (KOREA)

DELIVER TO
P1AW3 BURANT
HMC SUPPLY SCHOOL
CABIN 1
CALL 953-6621

Answer by C. N. T.
Telephone E-7121

A 1952 telegram to **John P Burant** announcing death of his grandfather, **John Burant** (1862 – 1952).

John P Burant served in the Canadian Military for a number of years. In 1952 he was serving during the Korean Conflict.

The late **John Burant** married **Tessie Kashubeck** in 1884. He came to Canada in 1872 at age 10, lived in Wilno until 1918 and then family moved to Crescent Lake district in Saskatchewan. His obituary clipping is on next page.

~~~~~~~~~~~~~~~~~~~~~~~~

J**ohn Burant** (1862 – 1952) was son of **Marianna Peplinska** and **Joseph Burant**.
~~~~~~~~~~~~~~~~~~~~~~~~

THE YORKTON ENTERPRISE, THURSDAY, JULY 10,

DEATHS

JOHN BURANT

Funeral services for the late John Burant, one of the well-known old-timers in the Crescent Lake district, were held from St. Gerard's Roman Catholic Church last Wednesday, July 2, with interment taking place in the Yorkton cemetery. Mr. Burant passed away on June 28 in the Yorkton Auxiliary Hospital.

The late Mr. Burant was born in Poland on January 27, 1862, and came to Canada with his parents when he was ten years old, settling in Wilno, Ont. In 1884 he married Miss Jessie Kashuleck, and their union was blessed with eight sons and six daughters, of which 11 survive. The Burants continued to farm in Ontario until 1918, and then they chose to come west and settled in the Crescent Lake district, and he made his home there until his recent death. Mrs. Burant predeceased her husband in 1932.

Surviving are five daughters, Mrs. John Wyenuk of West Bend, Mrs. Wm. Bellerand of Golden Lake, Ont., Mrs. Joe Puris of Yorkton, Mrs. Steve Novakoski of Wadron, and Mrs. Andrew Novakoski of Melville, and six sons, Vincent G., Peter G. and Apolinary, all of Wadron, August of Melville, Joe of Yorkton and Frank of Chicago, U.S.A. Also surviving are a brother, Henry of Melville, a sister, and 60 grandchildren and 30 great grandchildren.

John Burant (1862 – 1952) was son of **Marianna Peplinska** and **Joseph Burant**. This family came to Canada in 1872.

Faustina (Burant) Bleskie in her 83rd year (1864 – 1960). A daughter of **Marianna Peplinska** and **Joseph Burant**. Taken in Wilno, Ontario. Thanks to Doreen Matusheski of St. Catharines, Onatario for photo.

Mary Peplinski and August Biernacki

Front L – R:
Evelyn (Biernacka) Olsen, **Mary Peplinski**, **August Biernacka**, and Beatrice Biernacka.

Mid L – R:
unknown_1, Martha Biernacka, unknow_2, 3, 4, Anna (Biernacka) Andrechek, John Andrecheck.

Back L -R:
John and Paul Biernacki, and Paul Mask.

Mary Peplinski (1867 – 1946) daughter of **Jacob Paul Peplinski** and **Maryanna Krewta**.

August Biernacki (1857 – 1936) son of **Anthony Biernacki** and **Bridget Peplinski**.

In Memory of

Rt. Reverend Monsignor

Peter B. Biernacki

Parish Priest of St. Hedwig's,
Barry's Bay

BORN MAY 18th, 1888

ORDAINED DECEMBER 21st, 1910

DIED DECEMBER 31st, 1958

R. I. P.

Peter B. Biernaski son of **Marianna Peplinski** and **August Biernacki**, grand son of **Jacob Paul and Marianna (Krewfa) Peplinski.**

Rev Biernacki was the first Kashubian ordained priest in Canada.

Mary Peplinski (1891 - 1935) and **Michael Norlock** (1876 - 1966) on their wedding day about 1913 taken in St. Stanislaus Church, Wilno, Ontario.

Mary was daughter of **Martin** and **Louise (August) Peplinski**.

Isadoe Kluke and **Julia Norlock** (1914 - 1986) Julia a grand daughter of **Martin** and **Louise Peplinski**, daughter of **Mary Peplinski** and **Michael Norlock.**

Family: Iona, Leona and Orville, from left.

Mary Peplinski (1883 - ?) and husband **Frank Rumleski** (1871 - ?) and son **Joseph.**

Mary daughter of **Antoine Peplinski** (1850 - 1929) and **Anna Modrzewska** (1853 – 1933).

Frank Rumleski, son of **Frank Rumleski** and **Agatha Frieda**.

Mary Peplinski and Frank Rumleski family 1923.

Frank Rumleski family of Paugh Lake, Onatrio. Thanks to Arthur Rumleski of Barry's Bay for photos.

Standing from left:

Visitors Elizabeth Stamplecoski, Mrs. Trippa, **Mary Rumleski nee Peplinski** holding daughter Barbara, Frank Rumleski, his sons Edward and Joseph.

Sitting from left:

Franks mother **Agatha (Fryda) Rumleski**, then Annie, Jennie and August Rumleski, her grandchildren.

31 MARCH 1948

MRS. KUBISEWSKY WAS HIGHLY RESPECTED RESIDENT OF WHITNEY DISTRICT

After an illness of five months, the death occurred in the civic hospital, Ottawa, on Wednesday, March 31st, of Mr. Peter W. Kubisewsky, a well-known and highly respected resident of Whitney District, and father of Mr. Joseph P. Kubisewsky, C.N.R. section foreman at Eganville. Mr. Kubisewsky was a farmer and lumber jobber—first in Wilno and subsequently in the Airy, or Whitney district.

The body was forwarded by C. N. R. train on Friday morning to Barry's Bay and thence by motor hearse to Whitney. Accompanying it were Rev. Father Hunt, P. P. of Cormac (a former pastor at Whitney) and Mr. Joseph P. Kubisewsky.

Deceased was a faithful husband and devoted father and stood high in the esteem of all who knew him.

Peter W. Kubisewsky was born in Poland 76 years ago, a son of the late Stephen Kubisewsky and his wife, Augustine Peplinskie. The year of his birth, the family came to Canada and after a brief stay in Arnprior joined the then Polish colony at Wilno. Here he grew to manhood, and in 1893 married Augustine Dargas, who survives with eleven of the thirteen children born to them. The living members of the family are: Nicholas of Whitney, Joseph P. of Eganville, Peter of Ottawa, Leo of Whitney, John of Kippewa, Que., Mrs. Charles Ronholm (Victoria) of Iroquois Falls, Mrs. Louis Labarge (Frances) of Whitney, Mrs. John Pecarskie (Hannah) of Kirkland Lake, Mrs. Milton Sills (Katie) of Iroquois Falls, Mrs. Thomas Notwell (Annie) and Mrs. Fred Dominico (Evelyn) both of North Bay. There are 49 grandchildren and 3 great-grandchildren. Surviving sisters are Mrs. Frank Hudder of Rockingham and Mrs. Joseph Zelney of Barry's Bay. He leaves two brothers, August and George Kubisewsky of Barry's Bay.

The funeral was held to St. Martin's church and cemetery at Whitney, on Saturday, April 3rd. The Requiem Mass was offered by Rev. F. J. Beloughery, P.P. Many relatives and friends were present. Pall-bearers were his grandsons: Paul, Thomas, Joseph, Bennie, Ambrose and Gordon Kubisewsky.

Among those attending the funeral were Mr. and Mrs. George Kubisewsky and two sons, John and Robert; Mr. and Mrs. John Luckasavitch, Mrs. Antoine Luckasavitch, Mr. August Kubisewsky and son Felix, all of Barry's Bay; Mr. and Mrs. August Etmanskie of Wilno; Mr. and Mrs. Alex Meleskie, Mrs. Andrew Kurkoskie, Mr. Joseph Beanish and Mr. Frank Dargas, all of Renfrew; Mr. Joseph and Miss Eva Kubisewsky and Mr. Benny and Mr. Gordon Kubisewsky of Kitchener; Misses Agnes and Marjorie Kubisewsky of Toronto; Mr. and Mrs. Joseph P. Kubisewsky and sons Paul, Peter, and Thomas of Eganville.

CARD OF THANKS

Mrs. Peter W. Kubisewsky and family express their most sincere thanks to friends and neighbors for messages of sympathy, kindly acts, spiritual and floral tributes on the occasion of their recent bereavement.

Whitney, April 5, 1948

MARTIN

Dombroskie

After a lengthy illness Martin Dombroskie passed away in St. Francis Memorial Hospital, Barry's Bay on Friday January 9th, 1981. He was in his 87th year.

He was born in Wilno on January 13th, 1893 to the late Martin Dombroskie and Bridget Myszka. On October 18th, 1921 he was united in marriage to Annie Literskie who survives him along with four sons and five daughters namely: Maxie of Kemptville, Bronis os Schumacker, Monica (Mrs. Pat Ruddy) of Whitney, Veronica (Mrs. Jim Malcolm) of Waterloo, Leona (Mrs. Bernard Wolfgram) of Pembroke, Evelyn (Mrs. Leonard Rumleskie), Rita (Mrs. Luke Guilbault), Clemence and Sylvester all of Barry's Bay.

Predeceased by daughter Theresa and son Winifred.

He is survived by one sister Stasia Kubesheskie of Whitney.

Also surviving him are 43 grandchildren and 12 great grandchildren.

The body rested at the Goulet Funeral Home in Barry's Bay until Monday, January 12th, then to St. Mary's Church in Wilno, for a Funeral Mass at 10:00 a.m. The mass was celebrated by Father Kadziolka, Father Mieczyslaw, Father Prince and Father Green.

Pallbearers were his six grandsons Hugh, Allen and Clayton Ruddy and Gilbert, Brian and Ernest Rumleskie.

Interment in the spring.

MRS. LUKE Guilbault

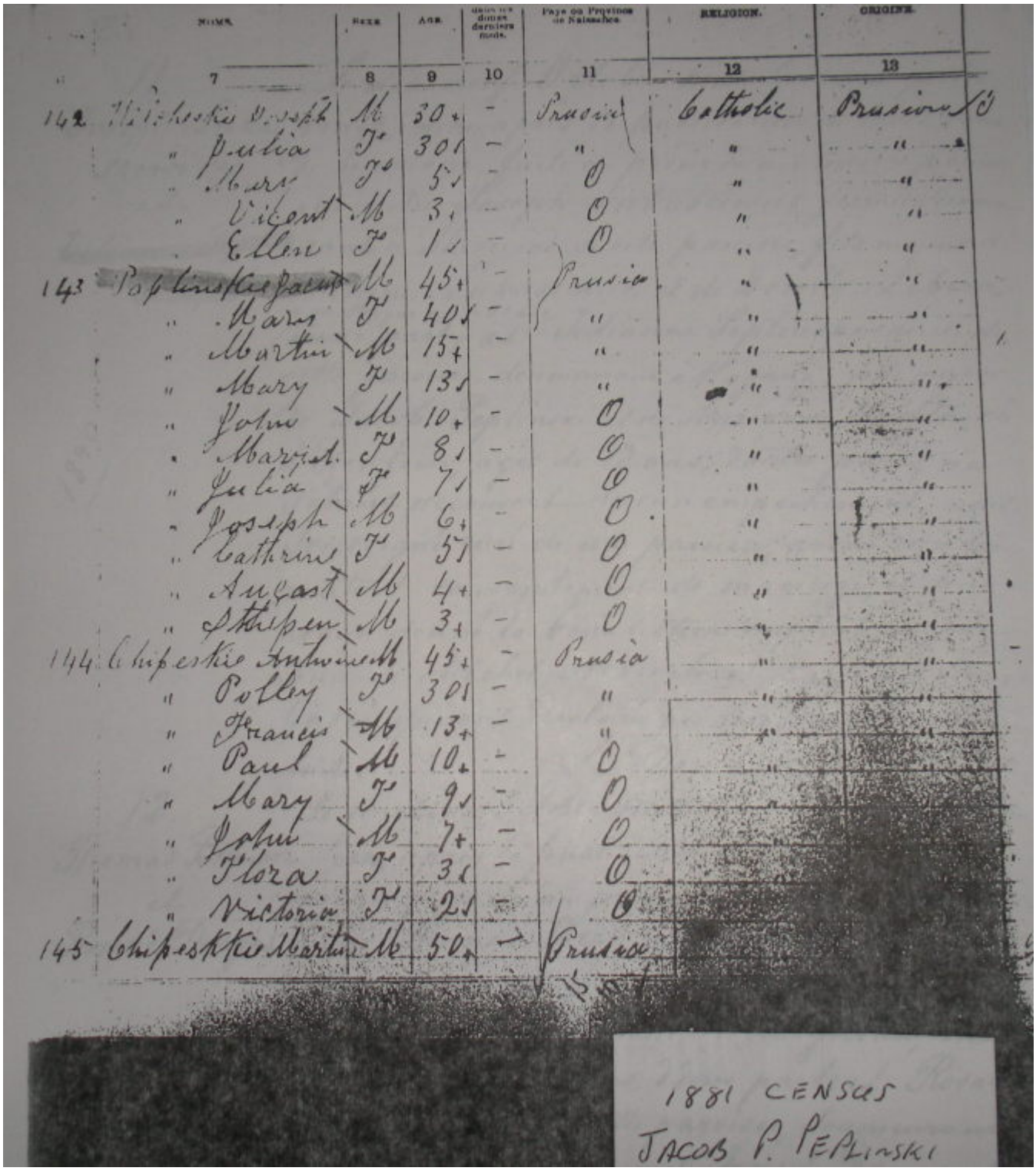

	Noms.	Sexe	Age.	Mois	Pays ou Province de Naissance	Religion.	Origine.
	7	8	9	10	11	12	13
142	Michaski Joseph	M	30+	–	Prussia	Catholic	Prussian
	" Julia	F	30+	–	"	"	"
	" Mary	F	5+	–	0	"	"
	" Vicent	M	3+	–	0	"	"
	" Ellen	F	1+	–	0	"	"
143	Peplinskie Jacob	M	45+	–	Prussia	"	"
	" Mary	F	40+	–	"	"	"
	" Martin	M	15+	–	"	"	"
	" Mary	F	13+	–	"	"	"
	" John	M	10+	–	0	"	"
	" Marcist	F	8+	–	0	"	"
	" Julia	F	7+	–	0	"	"
	" Joseph	M	6+	–	0	"	"
	" Catherine	F	5+	–	0	"	"
	" August	M	4+	–	0	"	"
	" Stephen	M	3+	–	0	"	"
144	Chipeskie Antoinette	M	45+	–	Prussia	"	"
	" Polley	F	30+	–	"	"	"
	" Francis	M	13+	–	"	"	"
	" Paul	M	10+	–	0	"	"
	" Mary	F	9+	–	0	"	"
	" John	M	7+	–	0	"	"
	" Flora	F	3+	–	0	"	"
	" Victoria	F	2+	–	0		
145	Chipeskie Martin	M	50+	–	Prussia		

1881 CENSUS
JACOB P. PEPLINSKI

A sheet from **1881 Canadian Census** showing **Jacob Peplinski & Marianna** and family at that time.

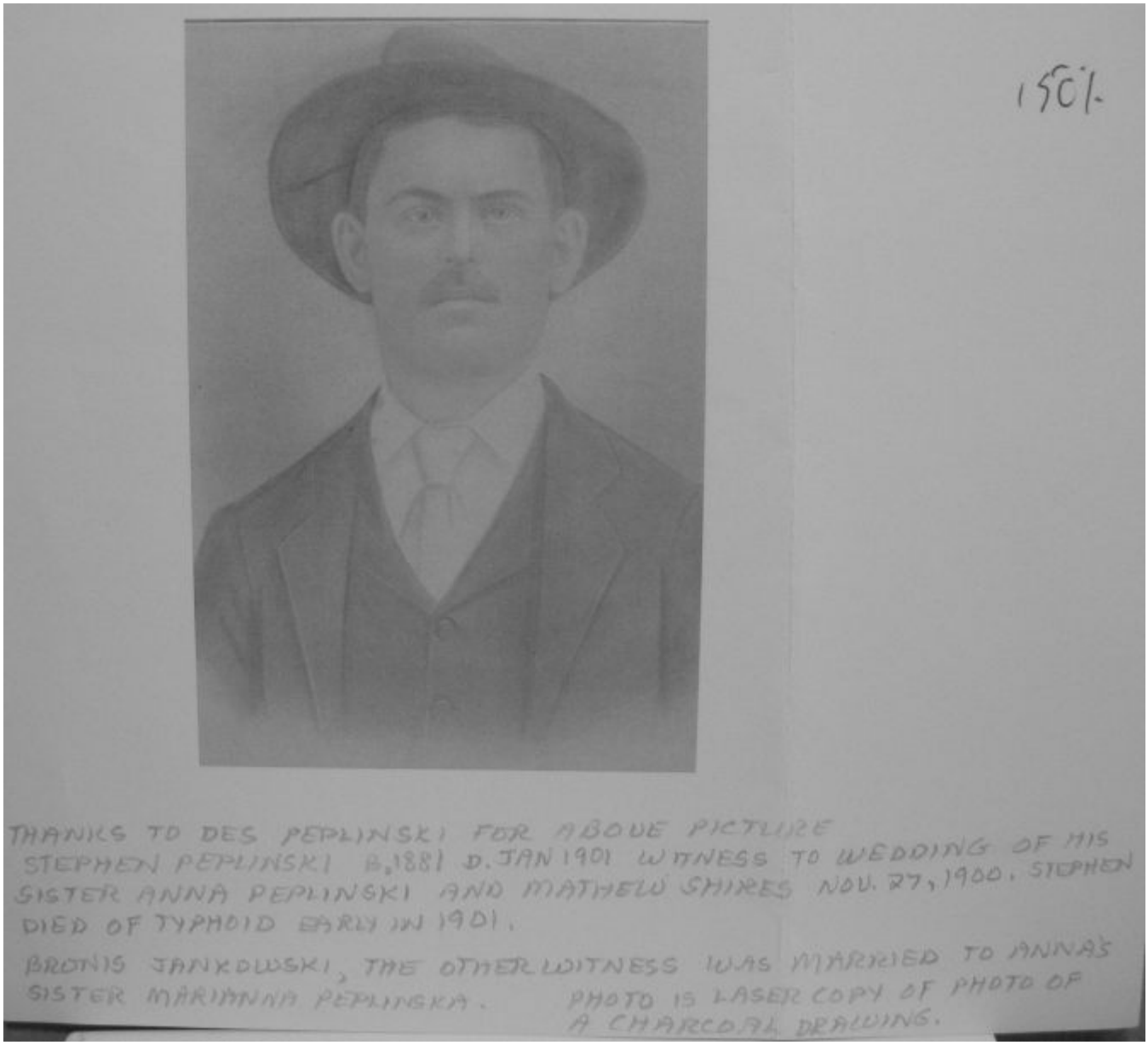

Stephen Peplinski (1881 – 1901), son of **Jacob and Marianna (Krewta) Peplinski**.

Thanks to **Desmond Peplinski** for this charcoal drawing of Stephen.

LEFT TO RIGHT:
AUGUST (1879-1967), MARTIN (1864-1936), & JOSEPH (1875-1940) PEPLINSKI

Three brothers, **sons** of **Jacob Paul Peplinski** and **Marianna Krewft**. Date taken unknown.

August Peplinski b. 16 October 1878 d. 12 December 1966.

Martin Peplinski b. 29 October 1865 d. 20 April 1936.

Joseph Peplinski b. 12 March 1874 d. 3 July 1940.

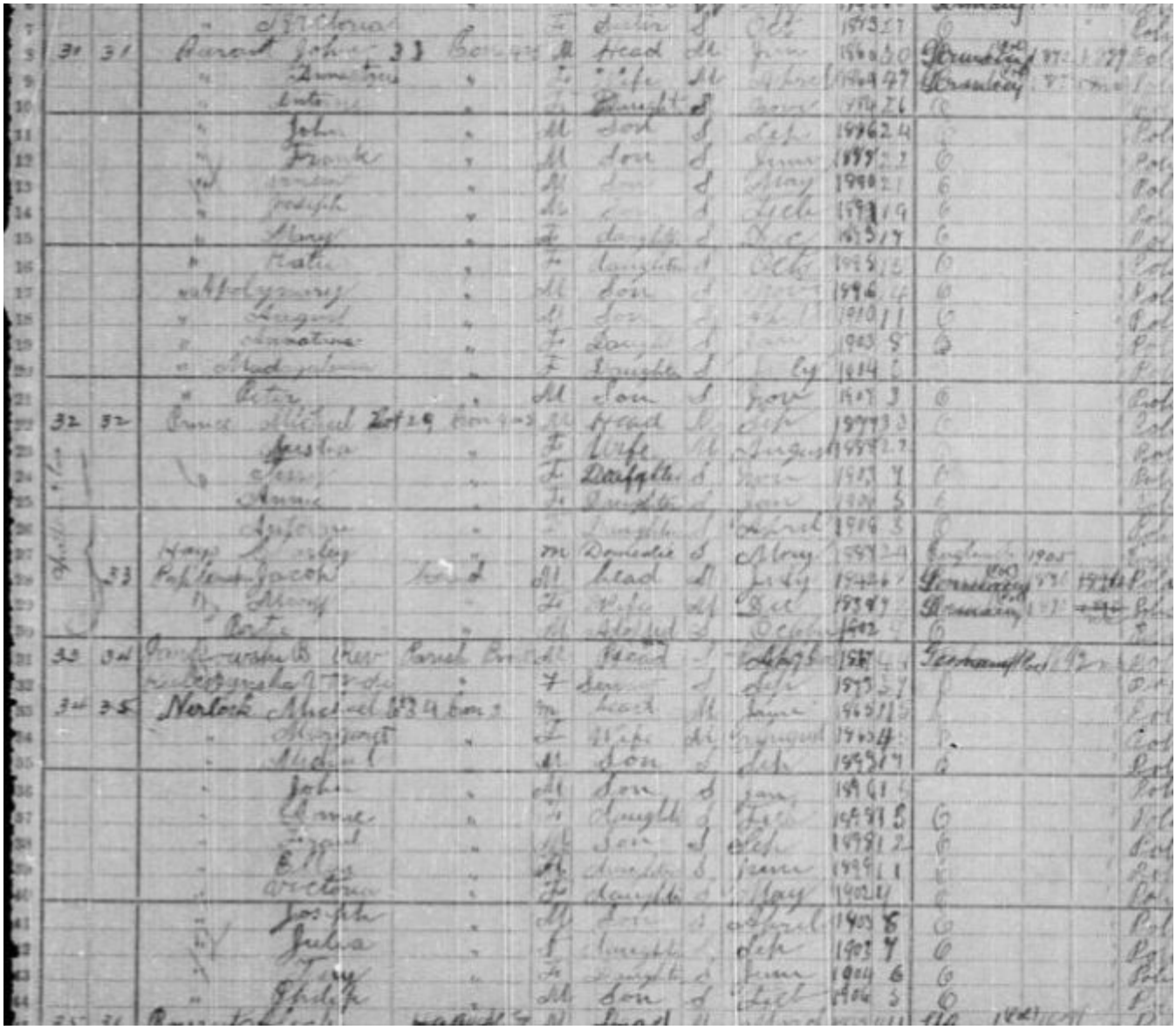

Part sheet of 1911 Census showing families of :

John Burant and **Anastasia Kasubek**

Michael Prince and **Augustina Peplinska**

Jacob Paul Peplinski and **Marianna Krewta** , (with adopted child)

Rev. Jankowski and his servant.

Michael Norlock and **Margaret Peplinska**

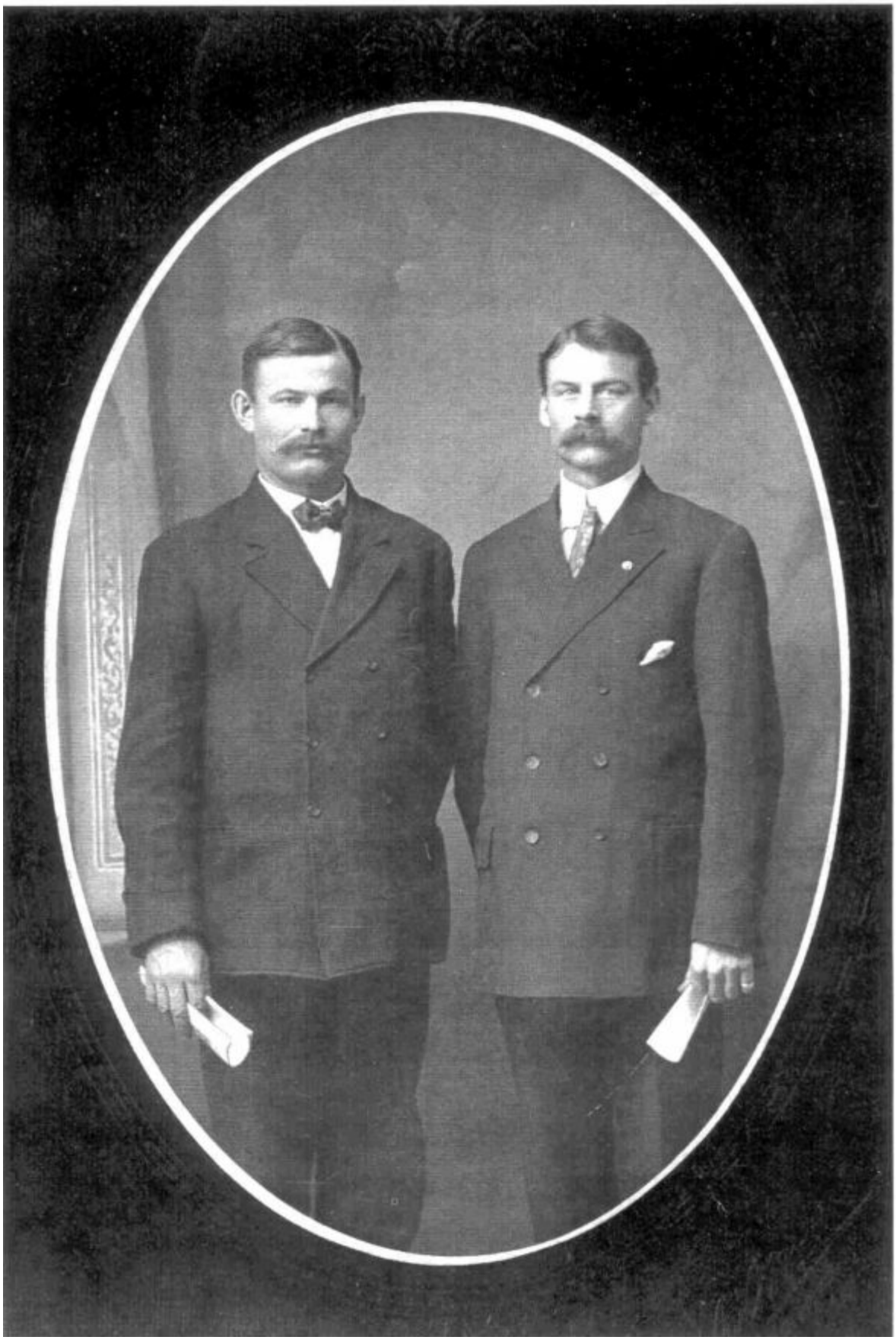

August and **Joseph Peplinski,** sons of Jacob and Marianna (Krewta) Peplinski.
Thanks to Sylvester Peplinski for all photos of the August Peplinski branch.

August Peplinski about 1940

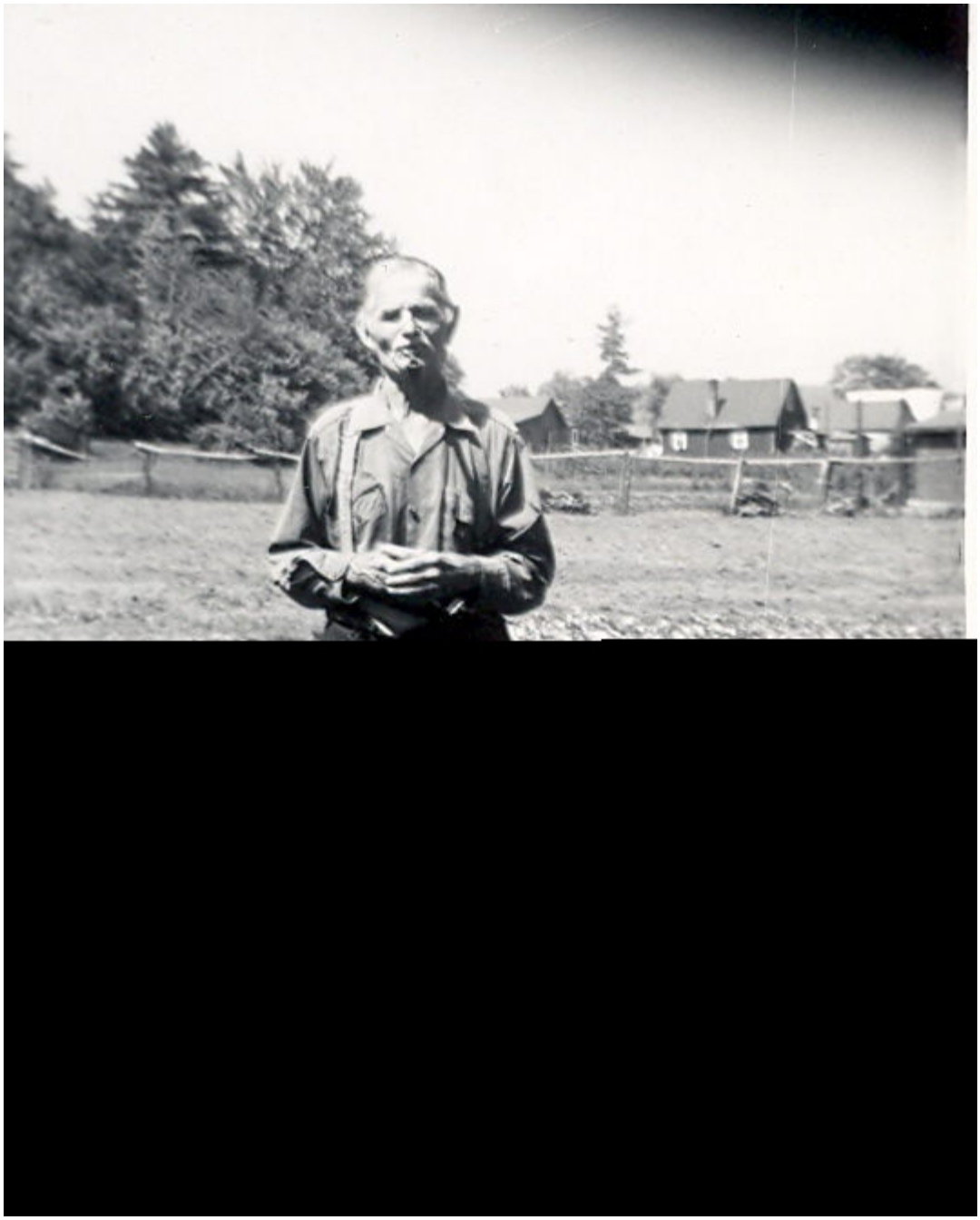

August Peplinski

Taken at his home in Barry's Bay, Ontario, 1961

The Late August Peplinskie

A long, well-spent life came to a close on Monday, December 12, 1966, in St. Francis Memorial Hospital here, when August Peplinskie passed away fully fortified by the last rites of his church.

Born at Wilno on October 16th, 1878, he was a son of the late Mr. and Mrs. Jacob Peplinskie.

He farmed at Wilno for many years prior to moving to Barry's Bay, where he continued to farm for some time before retiring.

Both at Wilno and here he was known for his charity to those in need; an industrious, hard-working person, a staunch and faithful member of his church, a kind father and husband and a good, charitable neighbour.

He is survived by his wife, five sons and five daughters, namely: John, Joseph and Anthony, of Cobden; Aloysius, of Englehart; Ben, with the Canadian Forces in Germany; Mrs. Angus Yantha (Mary), of Barry's Bay; Mrs. John Burchat (Rose), of Renfrew; Mrs. Stanley Puchalskie (Susan), of Englehart; Mrs. Nicholas Burchat (Agnes), of Wilno, and Miss Eleanor Peplinskie, of Englehart. There are forty-four grandchildren and seventy-six great-grandchildren. Rev. Aloysius Recoskie, C.S.s.R., of Tacoma, Washington, and Rev. Sister Josepha, of Renfrew, and Rev. Sister Ignatius, of Port Credit, are his grandchildren.

He is the last member of a family of twelve.

Te remains rested at the Goulet Funeral Home, where relatives and friends called to pay their last respects. Members of the C.W.L. and the Sacred Heart League called to recite the rosary as did members of the clergy. Numerous spiritual and some lovely floral tributes were receive

The funeral was held on Thur day, at 9 a.m. to St. Hedwi Church [illegible] Rt. Rev

Martha Kulas about 1921

Martha, Anthony and Susan Peplinsi, Martha was second wife of **August Peplinski.**
Thanks to Sylvester Peplinski for photo.

Gravestone for **Marth (Kulas) Peplinski**. She and her infant son **Ireneusz** died in March of 1922. Grave is in Old Wilno Cemetery.

Center fr0nt L – R **Martha** & **August Peplinski**. Others unkn. Photos: Sylvester Peplinski collection.

Agnes Peplinski, **Anastasia (Puchalski)** & **Aloysius Peplinski**, Stanley Puchalski, 20 May 1931.

Mary Chippior, Frances Pulchaski, **Agnes, Anastasia (Puchalski)** & **Aloysius, Peplinski**, Stanley Puchalski, John Peplinski, unknown person, taken 20 May 1931.

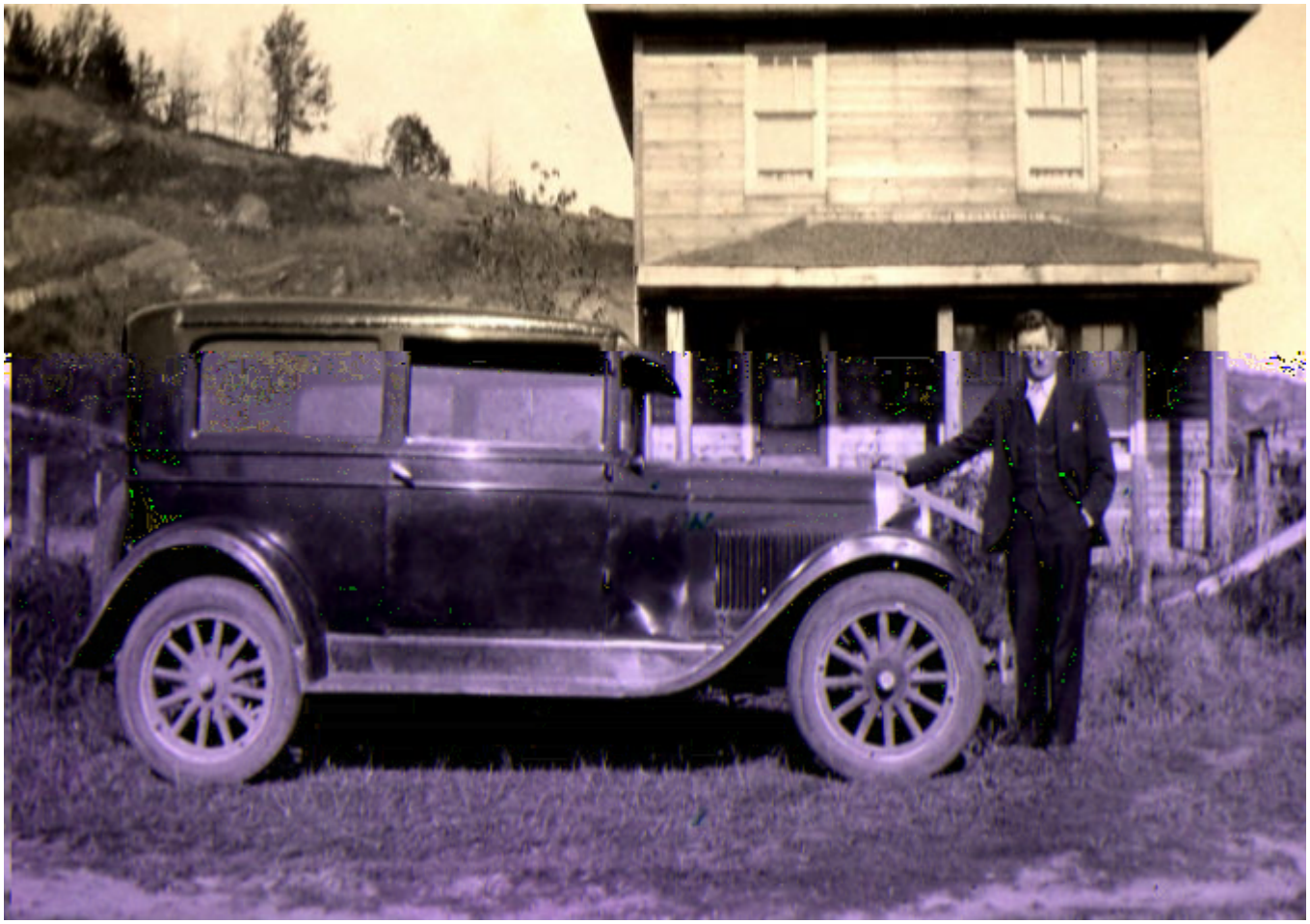

Aloysius Peplinski, taken 1935 in Barry's Bay, Ontario with his 1928 Chev.

Aloysius and **Anastasia (Puchalski) Peplinski**.

Aloysius was son of **August** and **Martha (Kulas) Peplinski**.

An autobiography of **Rev. Aloysius Rekowski**, son of Aloysius Rekowski and Mary Ann Peplinski.

Życiorys (life history) of Aloysius J. Rekowski, C.Ss.R.

OCTOBER 23, 1921 — JUNE 17, 2006

My father, Aloysius, died at the age of 28 in June 1921. I was born on October 1921. My mother married at the age of sixteen and was widowed at eighteen. The next year her mother died at the age of 39 and left nine children. Mother was the oldest. There was nothing for Grandpa to do but marry again, a widow with six children of her own. There was hell to pay in the big house and the Peplinski children left home one by one. Mom remarried later about six years and we moved to the Pick farm. I can still remember the move. Many of the Peplinski children came to live with their older sister even though we were as poor as church mice: John, Joe, Aloysius, Tony, Eleanor. They all worked in the lumber camps through the winter and mother had to look after the farm, the livestock, all by herself.

I started to school when I was seven knowing hardly a word in English. By the age of eleven I had finished grammar school, i.e., Grade Eight. To High School, I often milked two cows, then walked for four miles to High School that began at eight-thirty. By the age of fifteen I was finished High School.

My vocation to the Redemptorists came completely by accident. At the end of High School I was at a loss as to what I should do. There seemed to be only two avenues open to me: to become a teacher or to go for the priesthood as I had several cousins who had become priests. Then a Franciscan missionary preached in Barry's Bay and my chum, Tony Maika, said: "Let's go and see the missionary and maybe he'll have us accepted." And so we did and filled out application forms for Athol Springs, N.Y. Junior Seminary. When the response came that we were accepted, my parents objected strongly saying: "Why go so far away? Could you not go someplace in Canada? And look at the cost!" So all that summer I was a dejected, depressed boy, not knowing what to do with myself. My mother, seeing that, met an aunt of mine who worked in Ottawa and who had helped a Rekowski cousin of mine through St. Patrick's College and asked her if she could possibly find a place for me to go. This was the middle of August already. My aunt enquired at the Oblates but they said they were full already, but maybe I could try St. Mary's College, Brockville. The College, wanting Polish students, replied saying I needed recommendation from my parish priest. I went to my cousin, the parish priest, but he wouldn't give me a recommendation saying "What do you want to join the German order for?" He was educated in Orchard Lake, Michigan where the Redemptorists were known as a German order. I think he wanted me to become a diocesan priest. He kept me sitting there

for an hour and then finally said to his curate: "Look, if you want to give him a recommendation, go ahead, but I'm Not!" And that is how I got to Brockville! I sure enjoyed the train ride for I had never been farther than seven miles by train before.

In Brockville I did well but I was kept back because of my age.I already had all the necessary subjects so I bummed the second year playing pool and ping-pong, skipping classes, getting hell, etc.

In the Seminary in Woodstock I soon learned to keep my mouth shut, to take no risks, to stay in my room and to keep my nose in the books. So I probably got the best marks of anyone but my solitary style of life cost me dearly later on in my priesthood. When the time of my ordination came along I again ran into difficulties. A regulation came from Rome that only those who were 24 years old could be ordained at the end of their third year of theology. My 24th birthday was in October and the staff didn't want the ordination then, only during the Christmas Holidays. So I was ordained on December 28th and my family had a very hard time driving hundreds of miles and getting there at that time of year. I celebrated my first and only Solemn High Mass in my home town of Barry's Bay in July.

I went to Orchard Lake, Michigan to polish up my Polish after seminary. I was there six months and used to go to Flint, Michigan, to help out on weekends. After I left, the priests from Woodstock followed me to Flint for quite a few years.

After that I was appointed to Athabasca, Alberta, and remained there for ten years because a Polish-speaking priest was needed there. The first year there I had no vehicle so had to hitchhike on the back of trucks to my far-flung missions - six of them. One mission, Balsam Grove, I could only visit once or twice a year by sled in the winter or by wagon in the summer. There were no churches in the beginning. With the help of lay-brothers we built three small ones during the ten years. One of them still exists. After the war there was a dearth of cars and it was hard even to acquire a second-hand one. They were always breaking down but Providence was there for, each time my car broke down, I had just picked up someone who could get it going again. We slugged our way through gumbo, mud, gravelled roads. Once my truck froze so hard that we had to have a bigger truck to pull it. The farmers didn't have any cars in those days only trucks with which to deliver their grain. Today near the church that still stands is the largest pulp

and paper and ply board mill in the British Empire on the Athabasca River. Paved roads and railway line everywhere.

Our income was so meager that I and Fr. Moreau used to go and preach missions two or three times a year to supplement our income. I preached at the shrine at Skaro at least twice.

After ten years of bush and muskeg I was posted on the mission team out of St. Alphonsus, Edmonton because another confrere, Fr. Clarmont, was sick. I remained on the mission for another ten years preaching mostly in English but also in Polish in some one hundred small Polish places that had never had a mission before. Inspired some vocations, especially for the Felician Sisters who are some of the leaders of the community in Mississauga. But the purely Polish missions were in the cities like Edmonton, Calgary, Brandon and Saskatoon. These were people who had just come over after the war and were hungry for the word of God. I also preached in five Ukrainian Catholic churches either because there was no Roman Catholic church or because it was too small when the Ukrainian Catholics started to fleck to the mission. That is why I think I can boast that I'm the only missionary who had more people at the mission than the parish contained.

After ten years on the missions I felt I was getting stale so I was given the opportunity to go for a year of renewal studies to Lumen Vitae Cathetical Institute in Brussels. I found it hard but we had a prophet-like professor of Scripture named Roger Poelman who inspired me and I read up on Scripture as much as I could.

Before I returned I took a quick trip to Poland, my first of three. Under Communism as it was in those days, I enjoyed my trip nevertheless as the Polish confreres looked after me.

I had to return in a hurry as Fr. Clarmont had been appointed to a new post and couldn't preach the retreat to the Visitation Sisters in Tacoma, Washington. I was a new man, my preaching was altogether different and I had my first taste of the beautiful Seattle-Tacoma area. The most beautiful I have ever lived in! Later I came back to preach retreats at the Redemptorist Palisades Retreat House and stayed there for five years, two years preaching to men, then going around the diocese preaching up retreats, finally giving bible courses at the retreat and in many other places. My sister came out for my Silver Jubilee, my mother came out later and we drove all the way to Ontario together. After five years in Seattle, I was transferred to Great Falls,

Montana. I loved it there also:the Lewis and Clark Trail, the Museum of Charlie Russell's paintings and the Giant Springs. That was my first good experience of city parish work.

After a year I returned to Canada. The reason was this: at that time the Oakland Province had three times as many priests as we did in Western Canada and I had used up my usefulness even though I was well received by the people and the priests at St. Gerard's.

I came to Saskatoon's St. Paul's Hospital and was put in complete charge of Pastoral care. The C.E.O. of St. Paul's Hospital, Dr. Morley Smith-Windsor couldn't do enough for me and wanted me to live in the hospital complex. And so I did for ten years even though I was over to St. Mary's Rectory almost every day. I felt at home immediately as if that hospital ministry had been my vocation all along.

During those ten years I inaugurated evening and night prayers which still persist to this day. Also memorial services for those who died in the hospital approximately forty days before.

At the end of that term I was withdrawn for two years from the hospital to help form the new mission team along with Fr. Sterzer, Fr. Cottingham and Fr. Lemieux.

Then I returned to the hospital for a few years but felt burnt out. My mother had collapsed and was in the hospital and I was given permission to return to Barry's Bay and help attend to her. I was able to get her into a nursing home and visited her almost daily while helping out in my home parish. I was there about five years till mom died.

I stayed on for some time to finish my Scripture videos. I conducted Scripture courses for almost thirty years in Western Canada, in the North-west United States and finally in Ontario where I had them videotaped. I made one bad mistake at that time. I showed no compassion for an ailing alcoholic priest even though I was reconciled with him before he died.

As a result I lived alone in the Rectory of a small parish for a year or so, depressed, without self-confidence.

At the end of that time I applied to Southdown. While in Southdown I was hospitalized in Newmarket and had to have shock-treatments. I did not even care for friends or relatives to visit me.

After Southdown I returned to St. Alphonsus, Edmonton and went to the Centre for Growth. Depression and despair once again landed me in the Psychiatric Ward of the General

Hospital. The staff was afraid I might commit suicide but I never had any inclination that way. I guess the pain just wasn't bad enough!

After St. Al's I may have asked to be transferred back to St. Mary's, Saskatoon. Since I returned to Saskatoon I have published three books: "The Saga of the Kashub People in Poland, Canada, and the U.S.A."; "A Compilation of Quotations"; A translation from Kashub into English of Derdowski's epic poem: "About Mr. Czorlinski Who Drove to Puck for Fishnets." Presently I am working on a fourth book. And here I have been for the last thirteen years, involved in St. Paul's Hospital, in parish work, in conducting Scripture and Liturgy courses. All of that plus the drug lithium has added up to not one day of depression in thirteen years.

Hopefully, at eighty-one, I have attained psychological equilibrium which I had never posses before. Amen.

Fr. Aloysius Rekowski. About 1945.

L – R: Jack Ryan, **Angus Yantha**, **Fr. Al Rekowski**, and Jack Etmanskie. About 1945.

We Kashub's owe much to Fr. Al for his tireless work in shinning light on our ancestral roots.

Fr. Aloysius Rekowski, son of Aloysius Rekowski and Mary Ann Peplinski., grandson of **August and Martha (Kulas) Peplinski**. After death of Aloysius Sr., Mary Ann married Angus Yantha on 14 April 1926.

Obituary Of Angus Yantha

Members of this community were shocked and grieved to learn that Angus Yantha had passed away suddenly at his home here on Tuesday evening, March 16th, 1965 Mr. Yantha had been in failing health for some time, but was able to be up and around.

Son of the late Peter Yantha and his wife, Mary Gutoske, he was born in Barry's Bay on August 1st, 1897. On Nov. 19. 1920, he was married to Ann Pick, who died on March 19, 1923.

On April 14, 1926, he married Mrs. Mary Ann Rekowski (the former Mary Ann Peplinskie) and they settled on a farm near Barry's Bay, where they resided till December 4th. 1942, when they moved up north to a farm on Highway 11, Englehart. From 1956 to January, 1962, he worked for the Dept. of Highways, which he later gave up, due to failing health.

He was a devoted husband and father, and respected by all. He served on the Board of Directors of the Englehart and District Hospital, was Councillor and later Reeve for a number of years of the Evanturel Township, District of Temiscaming, until. due to failing health, he was forced to retire and handed over the farm to his son and moved back to Barry's Bay.

He is survived by four sons and two daughters, namely: Rev. A. J. Rekowski, C.Ss.R., of Winnipeg, Clement and Andrew Yantha, with O.N.R. Car Dept., Motive and Power; Zigmond on the homestead, all of Englehart, and Mrs. Matt Finnerty (Martha), of North Cobalt, and Rev. Sister Mary Ignatius (Mary Ann), of Port Credit.

A brother, Edward, of Madawaska, and step-brothers Martin of Madawaska; Michael, of Pembroke, and James, of Eganville, also survive.

There are 14 grandchildren.

Relatives and friends called at the home to pay their last respects and offer sympathy to the bereaved family. Numerous spiritual and floral tributes were received. Members of the C.W.L., Sacred Heart League and Reverend Clergy called to say the Rosary.

The largely attended funeral was held on Friday, March 19th, 1965 at 10.30 a.m. to St. Hedwig's Church and cemetery. Rev. A. J. Rekowski, C.Ss.R., chanted the Solemn Requiem High Mass assisted by Rev. A. R. Pick, a nephew, and Rev. N. Cybulskie, a cousin, as deacon and sub-deacon, who also chanted the Libera and officiated at the grave.

Pall-bearers were three sons and a son-in-law and two nephews: D. Peplinskie and W. Burchat.

All members of his family were present for the obsequies.

Angus F Yantha (1897 – 1923). Married **Mary Ann Peplinski**/Aloysius Rekowski 14 Apil 1926. Angus was son of Peter Yantha and Mary Gutoskie., his first wife Ann Pick, died on 19 March 1923.

Photo taken on **John and Mary Peplinski**'s 25th Wedding Anniversary July 1957.

Standing:

Aloysius Peplinski, his wife **Anastasia nee Puchalski**, **Mary nee Chippior** husband **John Peplinski**.

Standing is Theresa daughter of Al & Tessie

Sitting:

Esther, Irene, and Kenneth Peplinski, all family of Al and Tessie.

Aloysius and John sons of August and Martha (Kulas) Peplinski. John and Al's brother **Joseph Peplinski** (not shown here) married **Barbara Chippior**.

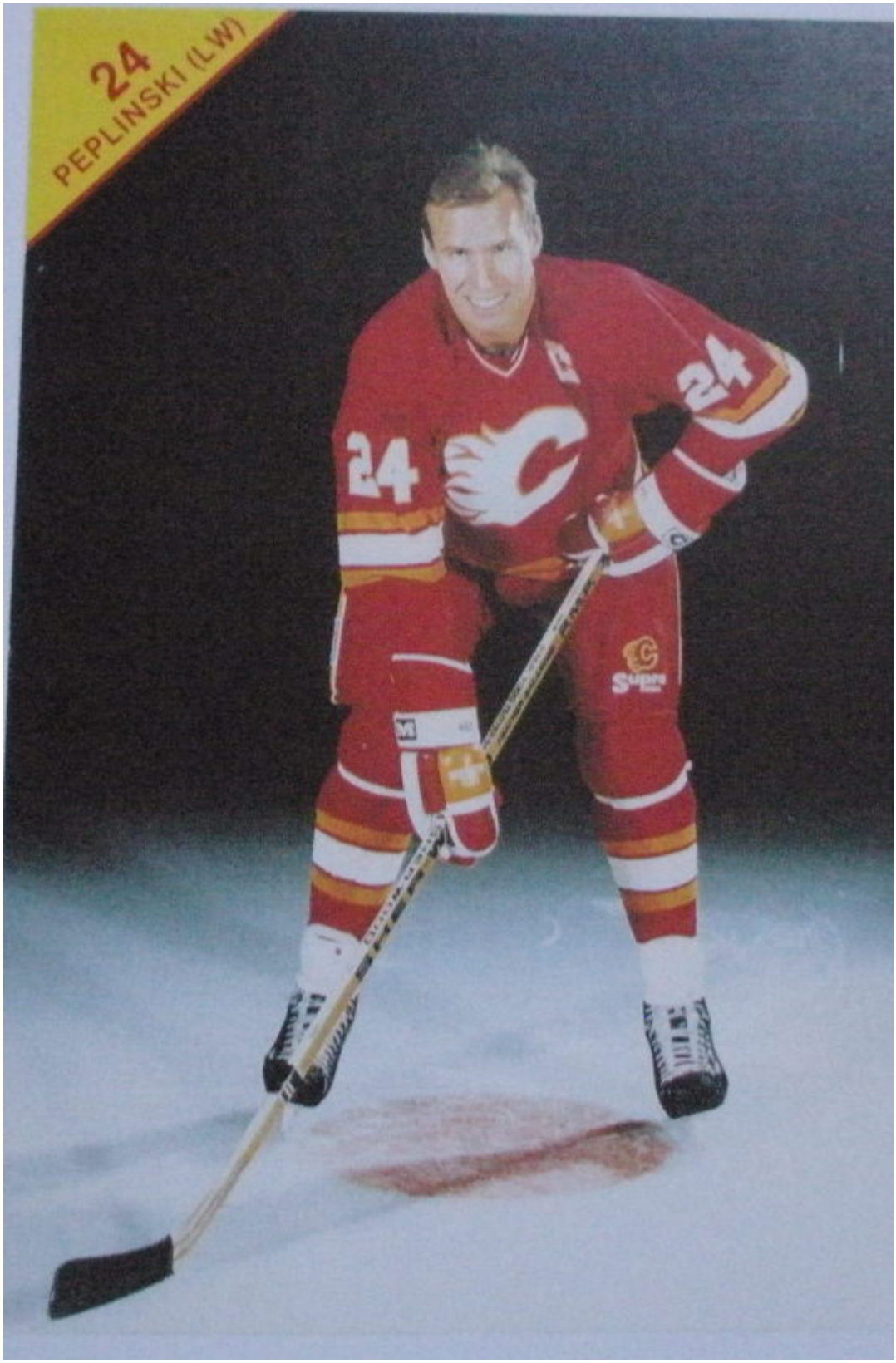

Jim Peplinski, son of **Desmond** and **Loyola (Quinn) Peplinski**, a colourful NHL player 1980/89.

Jim is grandson of **John** and **Mary(Chippior) Peplinski.**

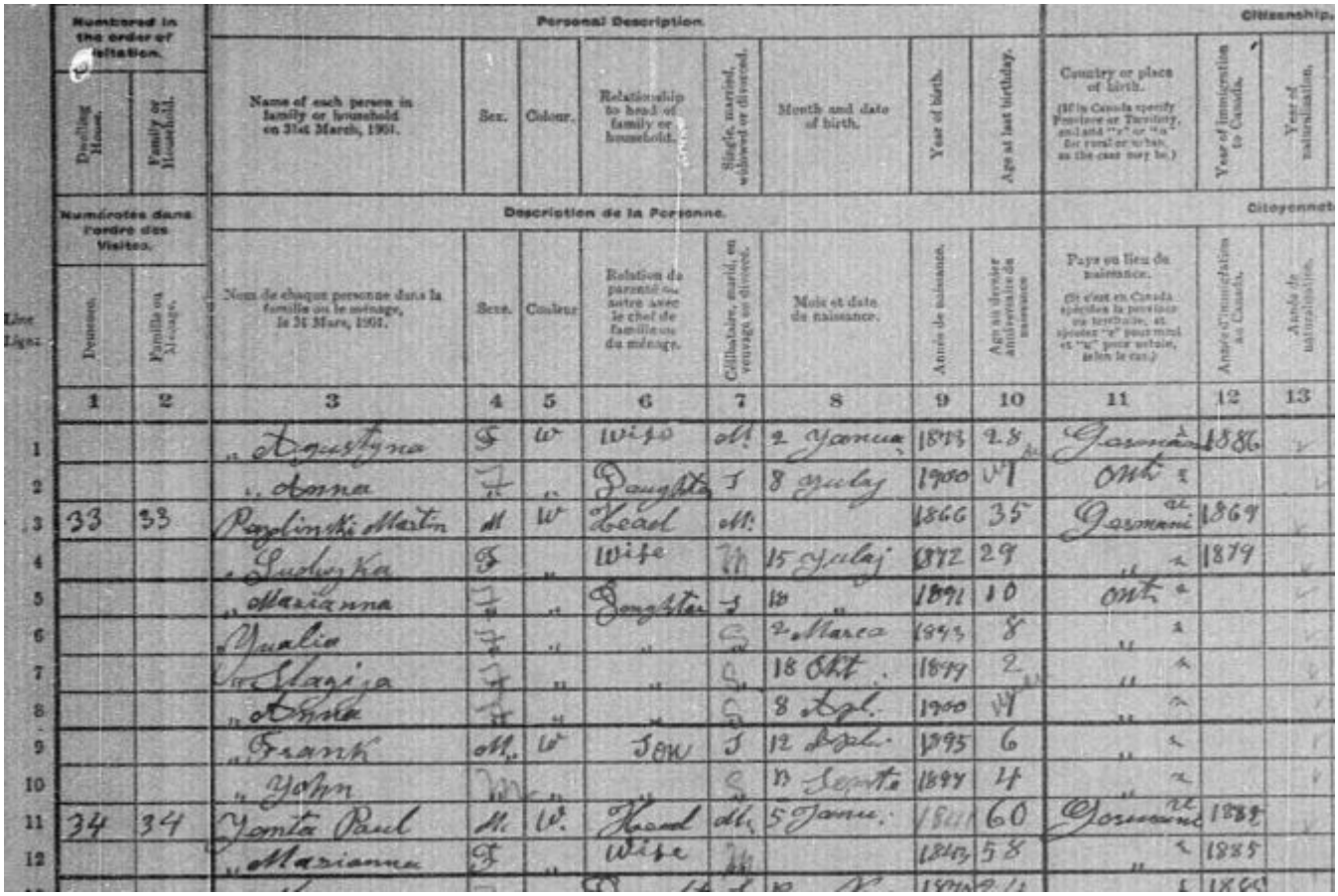

Line Ligne	Dwelling House (Numbered in the order of visitation. / Numérotées dans l'ordre des Visites.)	Family or Household (Dwelling House / Famille ou Ménage)	Name of each person in family or household on 31st March, 1901. (Nom de chaque personne dans la famille ou le ménage, le 31 Mars, 1901.)	Sex. (Sexe.)	Colour. (Couleur.)	Relationship to head of family or household. (Relation de parenté ou autre avec le chef de famille ou du ménage.)	Single, married, widowed or divorced. (Célibataire, marié, en veuvage ou divorcé.)	Month and date of birth. (Mois et date de naissance.)	Year of birth. (Année de naissance.)	Age at last birthday. (Age au dernier anniversaire de naissance.)	Country or place of birth. (Pays ou lieu de naissance.)	Year of immigration to Canada. (Année d'immigration au Canada.)	Year of naturalization. (Année de naturalisation.)
	1	2	3	4	5	6	7	8	9	10	11	12	13
1			Agustyna	F	W	Wife	M	2 Januar	1873	28	Germany	1886	
2			Anna	F	"	Daughter	S	8 July	1900	1	Ont		
3	33	33	Peplinski Martin	M	W	Head	M		1866	35	Germany	1869	
4			Ludwyka	F	"	Wife	M	15 July	1872	29	"	1879	
5			Marianna	F	"	Daughter	S	10 "	1891	10	Ont		
6			Yualia	F	"	"	S	2 March	1893	8	"		
7			Stanisja	F	"	"	S	18 Oct.	1897	2	"		
8			Anna	F	"	"	S	8 Apl.	1900	1	"		
9			Frank	M	W	Son	S	12 Apl.	1895	6	"		
10			John	M	"	"	S	13 Sept.	1897	4	"		
11	34	34	Yonta Paul	M	W.	Head	M	5 Janu.	1811	60	Germany	1882	
12			Marianna	F	"	Wife	M		1843	58	"	1885	

Above: part **1901 Census** sheet for **Martin Peplinsk**i family.

Below: part **1911 Census** sheet for **Martin Peplinski** family.

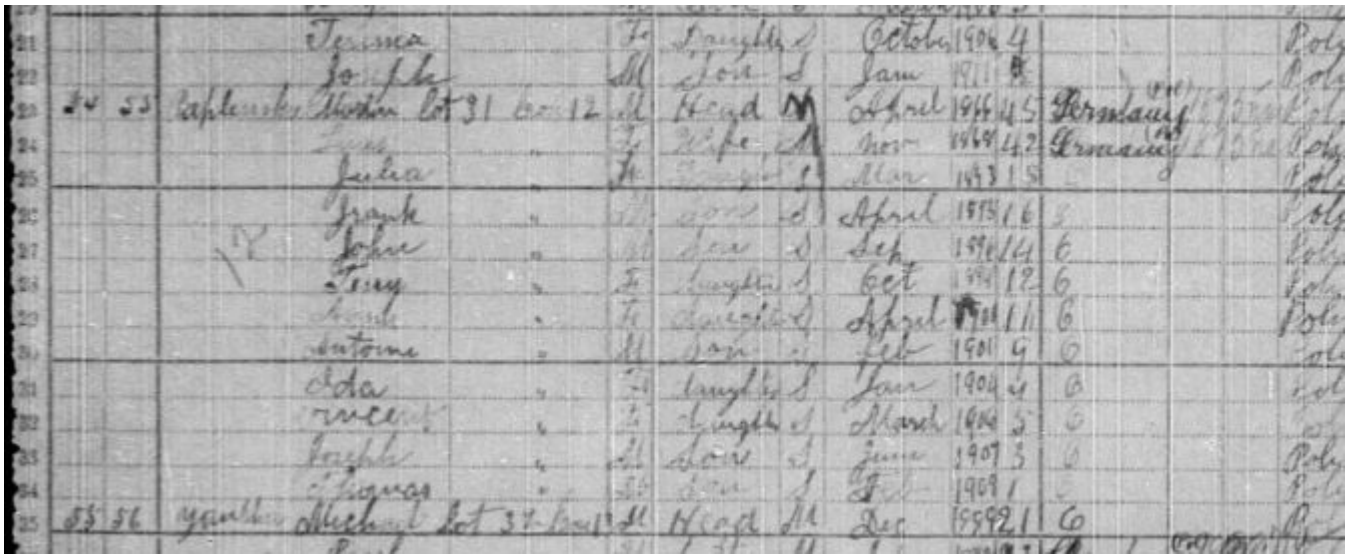

This photo taken in Tramore (early 1920's ?) on the **Martin Peplinski farm**.
From the left:

Walter, Augustina C. with her arm around niece **Lucy Cybulski**, **Albert,** standing**,** holding crowbar is **Tom,** family of **Martin** and **Louise Peplinski**
The woman on the right displaying a knife, is **Louise (August) Peplinski.**

Louise August was daughter of Francis August and Louise Wojtaszewska.

This house in Tramore belonged to **Martin Peplinski**. The woman in the center of the two children is believed to be Martin's wife **Lucia or Louise**.

At Martin's death this home and accompanying farmland was passed down to his son Vincent. Vincent farmed there until 1986 at which time he sold the farm and house, retiring into local town of Killaloe, Ontario.

The 'summer kitchen' (to the left) has been moved away a short distance, converted to a workshop, still stands today. The house itself has new tenants, the window above the door has been covered over.

Suggested identities, L to R:

Augustina and **Julia Peplinski**, Michael Cybulski, **Louise (August) Peplinski,** Edward Cybulski, **Anthony Peplinski**, and **John Peplinski**. Children possibly family of Julia Peplinski and Anthony Cybulski.

Date taken unknown, picture from collection of Vince Peplinski.

Taken about April 1936 family of **Martin Peplinksi** (1865 - 1936) and **Louise August** (1870 – 1924).

Front row: L – R:
Joseph, Vincent and Albert

Middle row:
Frank, Anna, Augustina, Theresa and Tom

Back row:
Anthony, Walter and John

Absent from photo are Julia d. 1933, and Mary d. 1935.

It is believed this was about the time of Martin's funeral April 1936 in Killaloe, Ontario.

Martin Peplinski was son of **Jacob Paul and Marianna (Krewta) Peplinski**.

Anastasia / **Tessie Peplinski** (1898 - 1971) with nieces **Lucy** and **Margaret Cybulski**. Abt. 1919.

Tessie (1898 – 1971) m. John Borutski.

Lucy (1917 – 1996) m. John Vitkowsk.

Margaret (1918 – 1997) m. John C. Shalla.

This photo send by **Rev. Fr. Al Rekowski**, from his mother's (Mary Ann Peplinski) collection. Hand written note on reverse side states picture taken on June 23, 1919. An accompanying letter, **Fr. Al** writes, " inset would be your grandfather **Martin**. The handwriting on the back is my mother's. She was close to her cousins".

Rev. Fr. Aloysius is son of **Mary Ann Peplinski** and **Aloysius Rekowski**.

Mary Ann was eldest daughter of **August Peplinski** and **Martha Kulas**.

These children are daughters of Mary Ann's first cousin **Anna Peplinski** (1900 -1940) and **Paul A Cybulski** (1890 – 1967).

Photo of **Lucy Cybulski**, **Vince Peplnski**, **Margaret Cybulski** and **Joseph Peplinsk**i.
This photo may have been taken in 1936 about the date of Martin's funeral.

Vincent Peplinski and **Lucy Jendreski September 1938**

Photo taken in 1940/41 at **Paul** and **Catharine Andreski** homestead, Wilno, Ontario.

Lucy Andreski, wife of **Vincent Peplinski** holding infant daughter Elinor, Anne , Agnes Andreski, Catherine Craftchick and Paul Andreski, Felix Maika, and Tessie Andreski.

Agnes Andreski married Felix Maika.

Tessie Andreski married Thomas Yakabuski.
Anne Andreskie never married.

Paul & Catharine are my grandparents; father and mother -in-law to **Vincent Peplinski**.

Chrismas Day in kitchen of **Vincent Peplinski** home, Tramore, Ontario, 1958.

Standing:

Lucy, Vincent, David, Donald, Noreen, (standing on chair, Alice)

Sitting: Catherine, Richard, and me, James.

Picture taken by Elinor, my sister.

(Hurry Eli, let's get into that 3-tiered home-made Christmas Cake directly in front of me!)

Some of those wooden chairs where hand crafted by Dad's grandfather, **Frank August**.

A few of these still remain in the family.

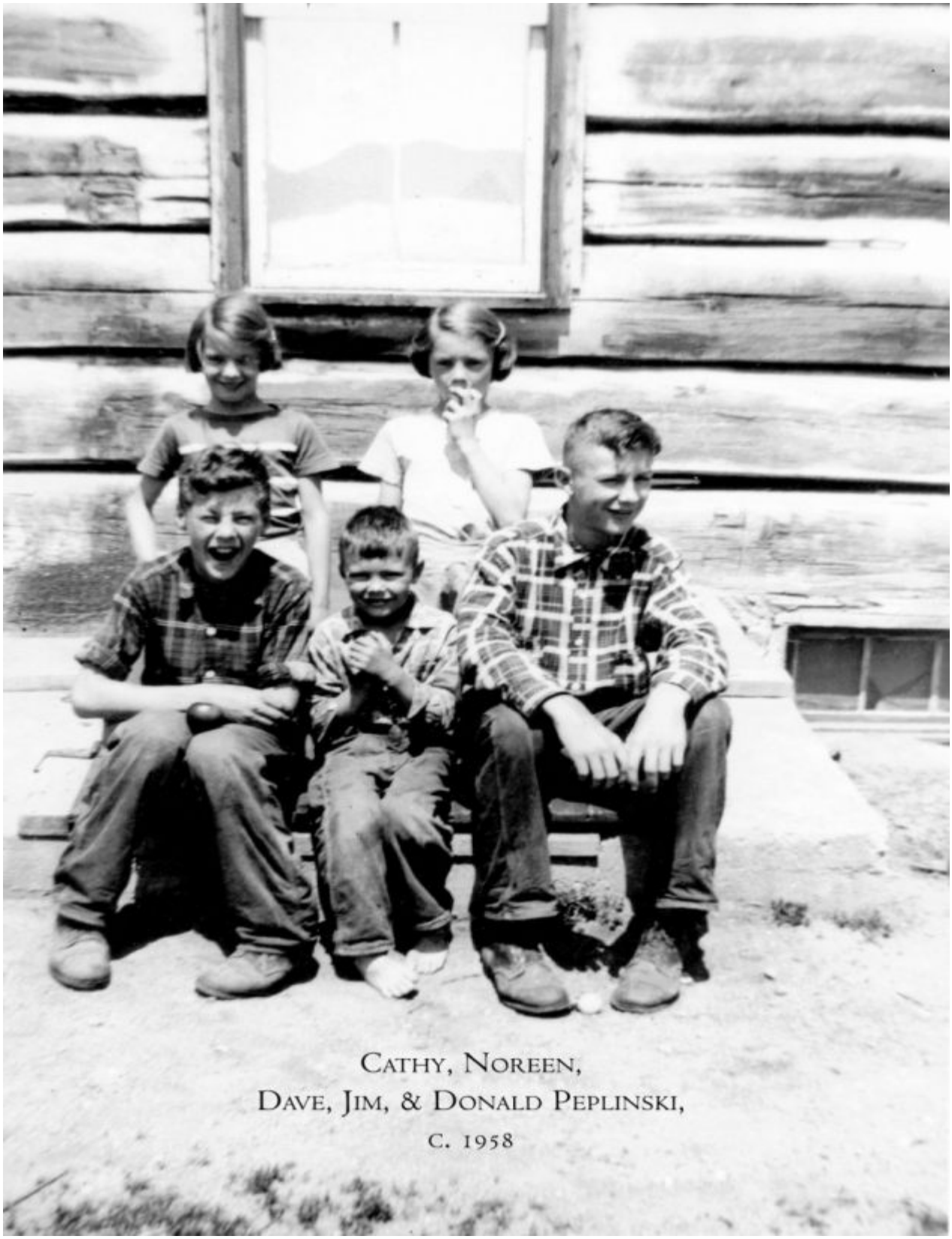

Fun days on the old Tramore farm, that's me, **James** in the middle. Summer of 1958.

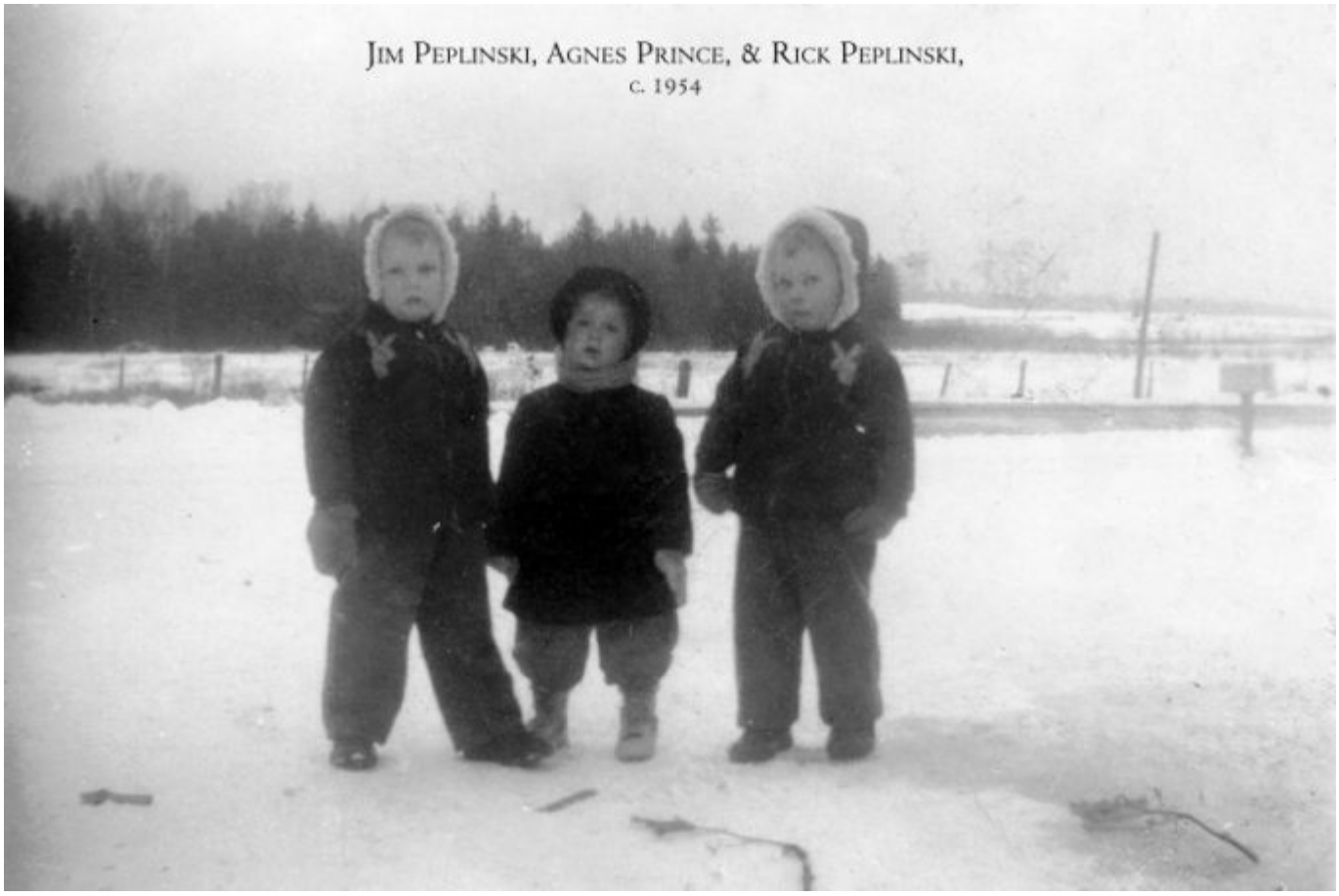

Me, our childhood friend Agnes Prince, daughter of Antony and Mary Prince of Tramore, and my twin brother Richard Peplinkski, about 1954.. Below: Elinor and Donld Peplinski in Killaloe, about about Feb. 1945.

James P. with mother **Lucy (Andreskie) Peplinski** .

Picture taken September 2006 at Burlington Long Term Care Center, Burlington, Ontario.
Lucy lived to age 94, died January 2009. She was the last surviving member of the
Paul and Catherine (Kraftchick) Andreskie family.

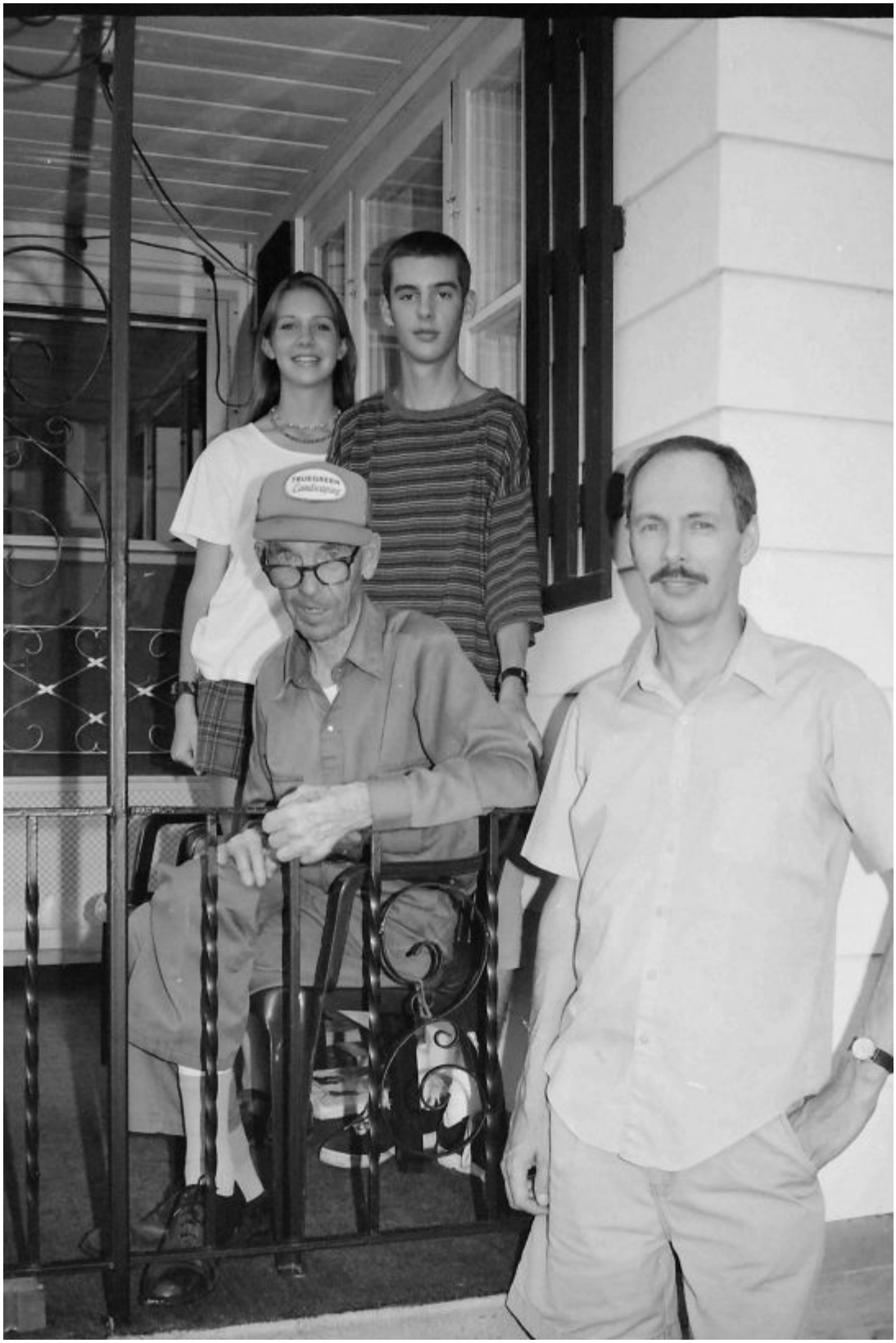

My dad **Vincent** with grandchildren **Carrie** and **Ryan Peplinski** and me, 1995.

Vincent Peplinski in his 90th year here passed away 7 months after this photo.

The Sawmill crew, photo from **Arthur Rumleskie**, taken in Barry's Bay area.

Standing: is John Rumleski.

Back row from left:

Frank Rumleskie, Joseph Luckasavitch, John Glofcheskie, Joseph Rumleskie, Frank Rumleski Jr.

Peter Rumleski's son (name ?) and John Rumleski.

Front row from left:

Paul Brotton, Peter Rumleski, Stanley Stoppa, Martin Roche, (?) Cybulski,

Frank Luckasavitch, and **my grandfather,** mother's side, **Paul Andreski**.

Front center:

the **mill cook**, **Annie Rumleski**, daughter of Peter Rumleski.

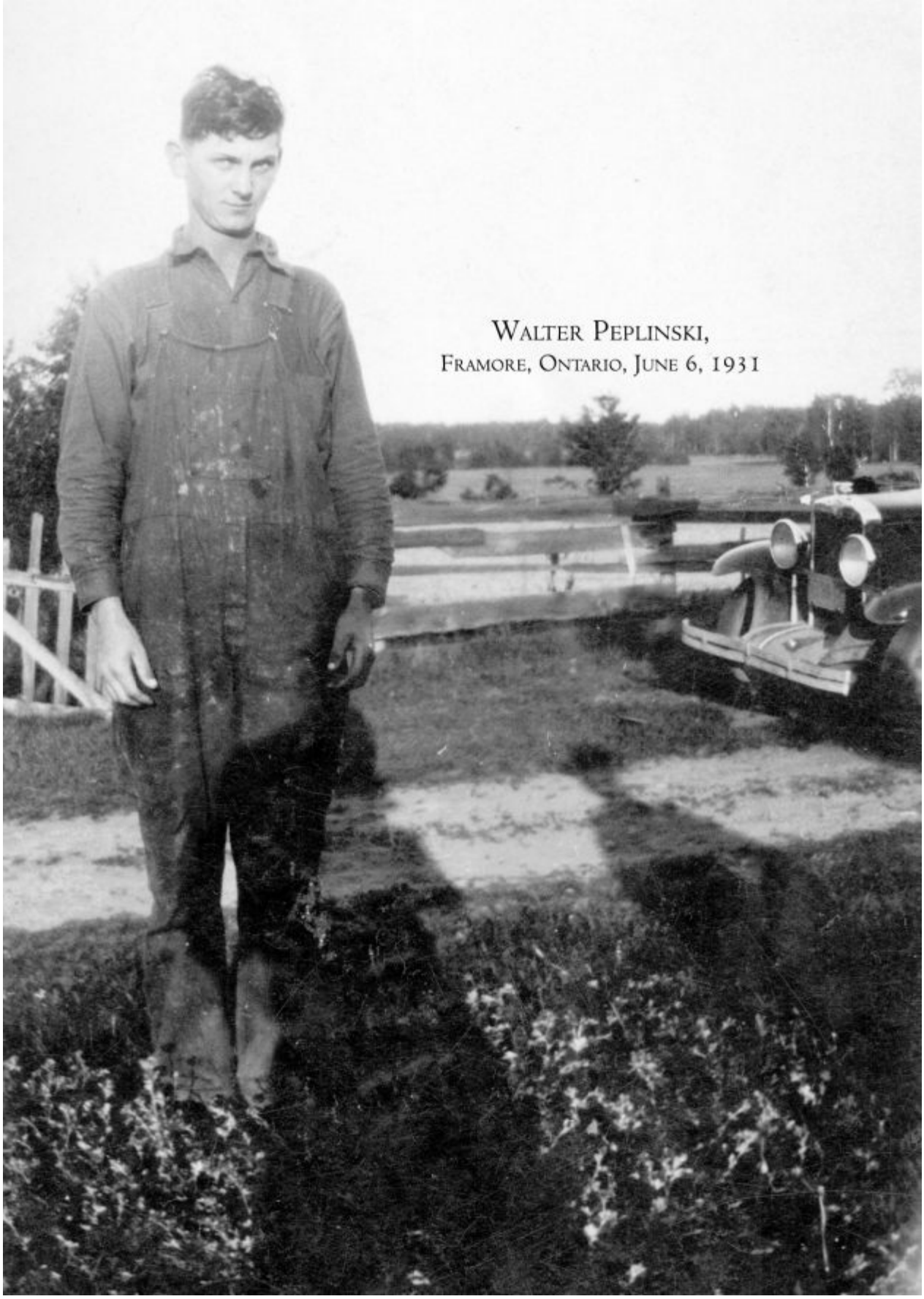

Walter Peplinski son of **Martin** and **Louise (August) Peplinski** in Tramore, Ontario 1931.

A Pioneer Resident Passes Away

One of the oldest and most respected citizens of this district, Paul Lapinski, passed away on May 6th, at Barry's Bay Hospital in his 92nd year. Mr. Lapinski had been in fairly good health, considering his age, and entered hospital only one week prior to his death. Most of his long life was spent on the homestead at Bonnechere, Ontario.

In 1892, Mr. Lapinski married Frances Visutski and six children were born to them, namely, Mary, who died in infancy, Julia (Mrs. Michael Yantha), Frances (Mrs. Frank Pecoski), Katie (Mrs. Vincent Pecoski), Paul and Joseph, all of whom have predeceased him.

Later, Mr. Lapinski married Mary Kulas, daughter of the late Albert Kulas and for the first few years they lived on a farm at Wilno. Later, they moved to Bonnechere, where Mr. Lapinski cleared the bushland, worked the sandy soil and after much hard work produced the lovely old homestead and good farm land that exists today.

Mrs. Lapinski died in December, 1960, and a son, Xavier, died in 1942 in his 21st year. Mr. Lapinski leaves to mourn his loss six daughters: Jean (Mrs. Alfred Costrino), of Buffalo; Tessie (Mrs. Joseph Borutskie), of Porcupine, Ontario; Rose (Mrs. Victor Hermant), of South Porcupine, Ontario; Mary (Mrs. Max Borutski), of Stonecliffe, Ontario; Margaret (Mrs. Wm. Thompson, of Timmins; Agnes (Mrs. Felix Kunopaski), of Killaloe, and two sons, Anthony of Kirkland Lake, and Maxie on the homestead. There are twenty-seven granchildren, and a number of great-grandchildren, and great-great-grandchildren.

The funeral was held on Monday, May 9th, 1966, at 10:00 a.m. to St. Casimir's Church, Round Lake Centre, where Rev. T. E. Kulas chanted the Requiem Solemn High Mass, assisted by Rev. L. S. Ritza and Rev. Joseph Legris. Present in the Sanctuary were Rev. J. K. O'Brien and Father Shalla of the Redemptorist Order.

Burial took place in Round Lake Cemetery. Pall-bearers were: Anthony Lapinski, Maxie Lapinski, Max Borutski, Alfred Costrino, Victor Hermant and Felix Kunopaski.

While the community is saddened by the loss of this great old pioneer gentleman and shares the grief of the family, the example of devotion to church, hard work and kindly sense of humour, which he has left will long be remembered by all who knew him.

Nov 1966

WALTER B. PALUBISKI

Active and in good health until October the 25th, another of the better known and highly esteemed citizens of this community, and a resident of Killaloe since 1908, Mr. Walter Palubiski died on Thursday, November the 10th, at St. Francis Memorial Hospital, Barry's Bay.

Born in Wilno, in 1889, the youngest son of Mr. and Mrs. John Palubiski, and the husband of the former Catherine Lapenski, of Rockingham, who predeceased him in 1954, he is survived by one son, Dominic, of Pembroke, and daughters, Agatha (Mrs. Stan. Hemmings), of Timmins, Betty (Mrs. Dr. A. H. Chapeskie), of Barry's Bay, and Marita at home, and thirteen grandchildren. A brother, Robert Palubiski, of Whitney, also survives.

In addition to his wife, Mr. Palubiski was predeceased by a son, Joseph, in 1938 and a daughter, Marcella, in 1933.

Pror to the funeral Mass on Saturday, November the 12th, many relatives and friends called at the Zummach Funeral Home to pay their last respects to this most familiar and friendly village personality.

Rev. Father Joseph Palubiski, C.R., Kitchener, a grand-nephew, sang the Requiem High Mass in St. Andrew's Church, Killaloe.

The body was received at the church door by Rt. Rev. Msgr. R. M. Clarke, who also recited the graveside prayers.

Also present were Rev. Father T. E. Kulas, of Round Lake, Rev. Father E. Murray, of Pembroke, and Rev. Father J. Legree, of Killaloe.

Honourary pall - bearers were: Mr. Wm. McCarthy, Mr. Anthony Cybulskie, Dr. A. A. McPhee, Mr. Walter Wilkie, Mr. August Palubeski, Mr. Edward Fleurie and Mr. Michael Yantha.

Active pall-bearers were: Mr. Vincent McCue, Mr. Dominic Palubeski, Mr. Joseph Shushack, Mr. Archie Roche, Mr. Leonard Palubeski and Mr. Jerome Lapinski.

Paul A. Lipinski (1874 - 1966) son of **Paul Lipinski** (1820 - 1881) and **Agnes Peplinska** (1832 – 1909). **Agnes** daughter of **Jabob and Magdalena (Etmanskie) Peplinski**.

Nicholas Michael Burchat

September 6, 1904 - December 28, 2004

Nicholas Burchat, of Wilno, passed away on December 28, 2004 at Valley Manor Nursing Home, Barry's Bay, at the age of 100 years.

Beloved husband for 65 years of the late Agnes Peplinski, (1997). Father of Ben (Helen), Ephrazine (Ben) Kutchkoskie, Esther (Tony J.) Yantha. Predeceased by daughter Theresa (Peter) Murack, (1992) and son Winnifrey (Barbara) (1994). Also survived by 23 grandchildren and 54 great-grandchildren.

Nicholas was the youngest and last surviving child of the late John Burchat and Anna Zyvitski, a Polish Pioneer family. Predeceased by his brothers and sisters: Mary (Frank Chapeskie), Thomas (Julia Shalla), Joseph (Rose Luckovitch), Anne (Joe Laska), Peter (Josephine Laska), Catherine, Margaret (Peter Adamchick/Steve Placzek), Adam (Julia Blank), John 1, John 2 (Rose Peplinskie), Valentine (Barbara Belkwell), Rose (Dominic Coulas), Frank and Jacob.

Visitation was held at the Zummach Funeral Home, Killaloe. Mass of Christian Burial was celebrated on Thursday, December 30 at St. Mary's Church, Wilno, Ontario. Spring interment in Parish Cemetery.

Nicholas Burchat, husband of **Agnes Peplinski**.

Agnes was daughter of **August** and **Martha (Kulas) Peplinski.**.

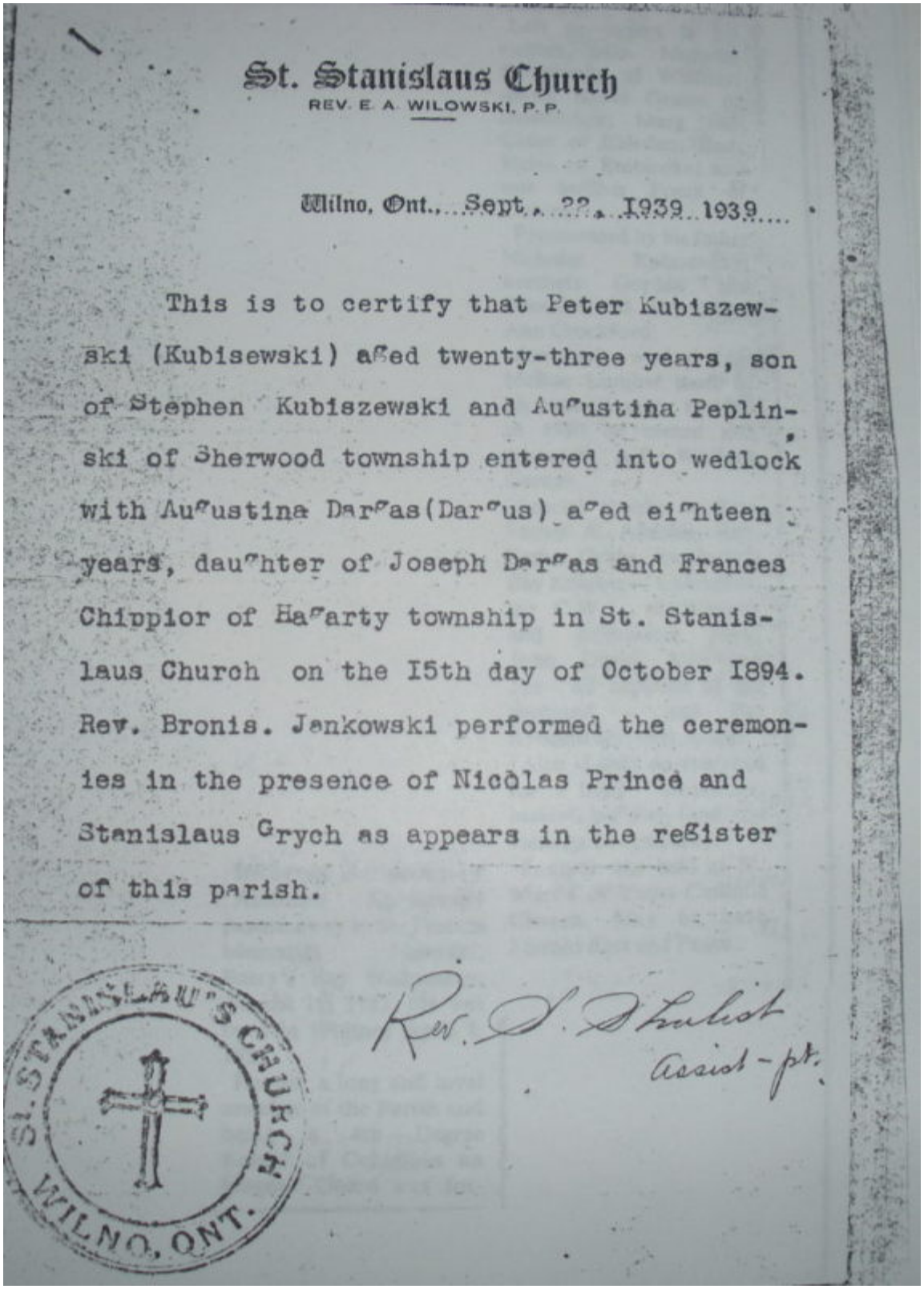

St. Stanislaus Church
REV. E. A. WILOWSKI, P. P.

Wilno, Ont., Sept. 22, 1939 1939

This is to certify that Peter Kubiszewski (Kubisewski) aged twenty-three years, son of Stephen Kubiszewski and Augustina Peplinski of Sherwood township entered into wedlock with Augustina Dargas(Dargus) aged eighteen years, daughter of Joseph Dargas and Frances Chippior of Hagarty township in St. Stanislaus Church on the 15th day of October 1894. Rev. Bronis. Jankowski performed the ceremonies in the presence of Nicolas Prince and Stanislaus Grych as appears in the register of this parish.

Rev. S. Stulist
Assist-pt.

ST. STANISLAUS CHURCH
WILNO, ONT.

Peter Kubiszewski (1872 – 1948) son of **Augustina Peplinska** (1844 – 1903) & **Stephen Kubiszewski** (1832 – 1918).

the probable identity of Valentine Peplinski of Wisconsin and his probable relationship to Jacob Peplinski of Canada:

as researched by Shirley Mask Connolly

Joseph Peplinski , a bauer in the town of Wonglikau or Waglikowice, in the parish of Berent, married to **Catharina Jastroch** baptized a son, **VALENTIN PEPLINSKI** on Feb. 17th, 1833. His birthdate was Feb.9th. The Peplinski -Killa family heritage book gives his birthdate as June 17, 1833. It also mentions that they lived in Grzbau which was one of those parish borderline villages between Lipusz and Berent (Polish name Koscierzyna).

Valentin's godfather was **Jacob Peplinski of Lorenz** and godmother, Eva Trok of Wonglikau. I think Joseph Peplinski and Jacob Peplinski were brothers. Both died in Poland. Their sons came to North America and in Jacob's case, several daughters as well.

Thus my theory is that Valentine Peplinski of Wisconsin and Jacob Peplinski Jr. and his siblings of Canada, see page 141 in the Peplinski-Killa family history book, were first cousins!! Their fathers were probably brothers.

But, a word of caution....I need to do more research in the Berent records as I have not yet studied the burial records. I will order them after my return from Poland in May. When in Poland, I shall visit the village of Waglikowice/Wonglikau and check the Koscierzyna graveyard for possible stones.

April 14, 1997.

Shirley M-C. Our premier Canadian/Kashubian genealogical researcher.

There many Peplinski families in USA, our relationship to them remains unknown.

Madawaska Valley draws 1,000 Peplinskis

Culture, music and scenery of the Madawaska Valley drew some 1,000 Peplinskis and their close friends to the Sherwood-Bay Arena Saturday, August 19th. They came from across Canada, seven U.S. States and as far away as Switzerland and Thailand.

Books on the Kashub and Peplinski migrations to North America and published for the reunion by Jim Peplinski of Burlington, Shirley Mask Connolly and Father Al Rekowski were available.

Jim Peplinski, former Calgary Flames Captain-turned television colour commentator and businessman gave an inspiring speech. He felt that he must have signed as least nine autographs for each person present.

In keeping with family tradition, the Peplinskis had music all afternoon and into the wee hours of the morning at the Arena. However, there was much more music played at various other locations during the weekend. Entertainers included fiddlers, guitarists, accordionists and of course the step dancers. Eddie Frances and The Good Ol' Boys capped the evening with dancing music that filled the floor. U.S. visitors compared it to the best that comes out of Nashville and Missouri.

The theme of the reunion was to strengthen family relationships to help everyone cope with the inevitable difficulties that they encounter in life. There were many offers of help to organize another reunion in Canada or the U.S.

A larger than expected attendance resulted in a financial surplus, which the reunion committee will allocate to charities.

Some visitors observed that the excellent infrastructure of lakes, scenery, history and musical talent make Barry's Bay a natural for a week-long heritage festival late in August.

Des Peplinski, an Ottawa resident who cottages in Barry's Bay, was one of the main organizers.

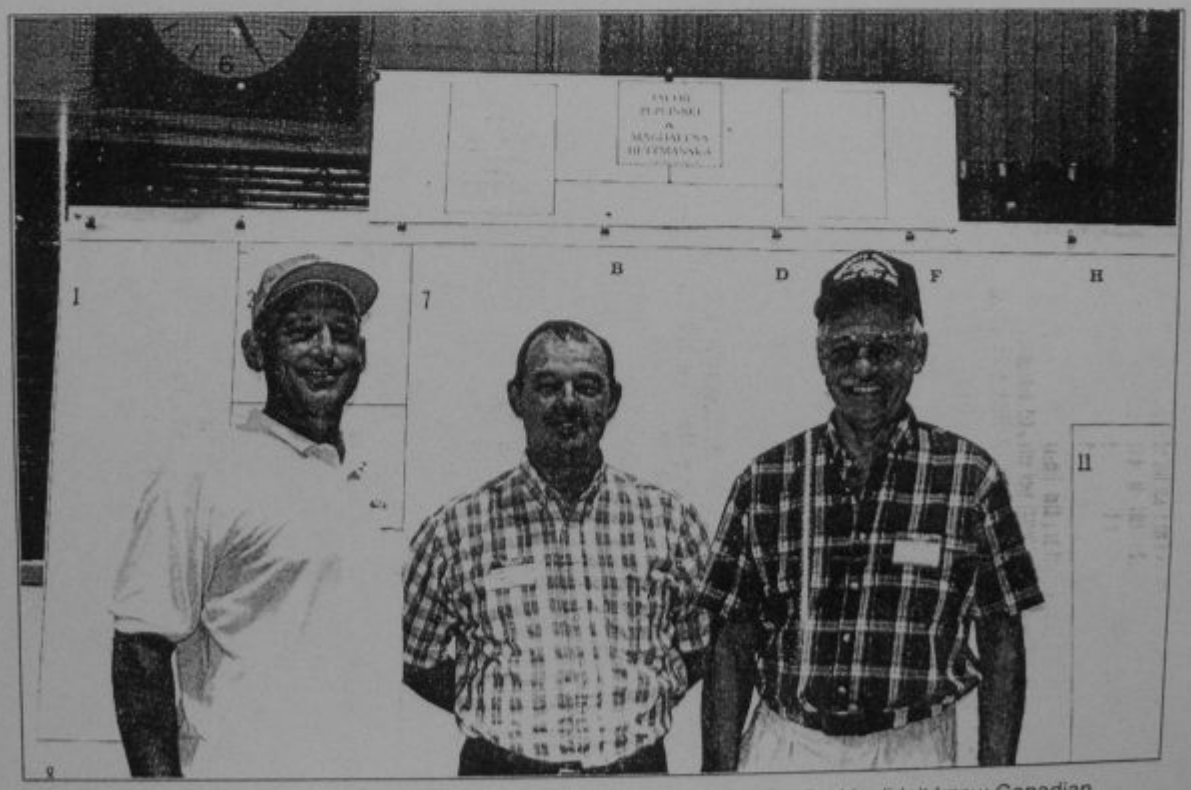

These are 'lost cousins' of the Peplinskis. Hailing from Michigan, these Peplinskis didn't know Canadian Peplinski relatives existed. They are (from left) brothers William and Gerald and cousin Tony. They stand in front of a board listing hundreds of relatives they never knew existed. They are now looking forward to returning home and telling the Peplinskis there of the 'lost' and now 'found' relatives.

USA Peplinski cousins enjoying our **1995 Peplinski Reunion Day** in Barry's Bay.

A welcome sign calling all relatives to our **1995 Peplinski Reunion** in **Barry's Bay, Ontario**.

Some participants of the **Peplinski Reunion Day** cemetery fact finding safari led by **Des Peplinski.**

Ben Burchat and **Joe Peplinsk**i take part in a fact finding safari post Peplinski Reunion Day
at the Old Wilno Cemetery, August 1995.
Joseph Peplinski (1916 – 2003) son of **August Peplinski** (1841 - 1926) and **Martha Kulas** (1884 – 1922)**.**

Below: **Fr. Aloysius Rekowski** et relatives.

Headstone marking grave of **Jacob Peplinski** and **Marianna Krewta** in Old Wilno Cemetery behind former location of **St Stanislaus Church,** Wilno, Ontario, a fire destroyed the Church in 1936.

Inscription reads:

TU SPOCZYWA
S.P.

JAKOB PEPLINKSI
URODZONY WROKU 1841
UMARL DNIA 15 LISTOPADA 1926R
PRZEZYWSZY LAT 85
NIECH ODPOCZVWA WPOKOJU
ZONA
MARIANNA KREWTA 1833 – 1937

HERE RESTS
IN HOLY MEMORY

JACOB PEPLINSKI
BORN IN THE YEAR 1841
DATE DIED 15 NOVEMBER YEAR 1926
LIVED TO 85 YEARS
MAY HE REST IN PEACE
WIFE
MARIANNA KREWTA 1833 – 1937

The Kashubian culture was displayed prior to the opening ceremonies Friday night. From left to right Esther Yantha, Theresa Chapeskie, Theresa Prince and Susan Yarascavitch display their colourful outfits.

31 March 2010 a “The Eganville Leader” clipping, I am grateful for the assistance these colourfully dressed ladies provided towards this book. From Esther and Theresa, the huge number of corrections they forwarded and copies of documentation records.

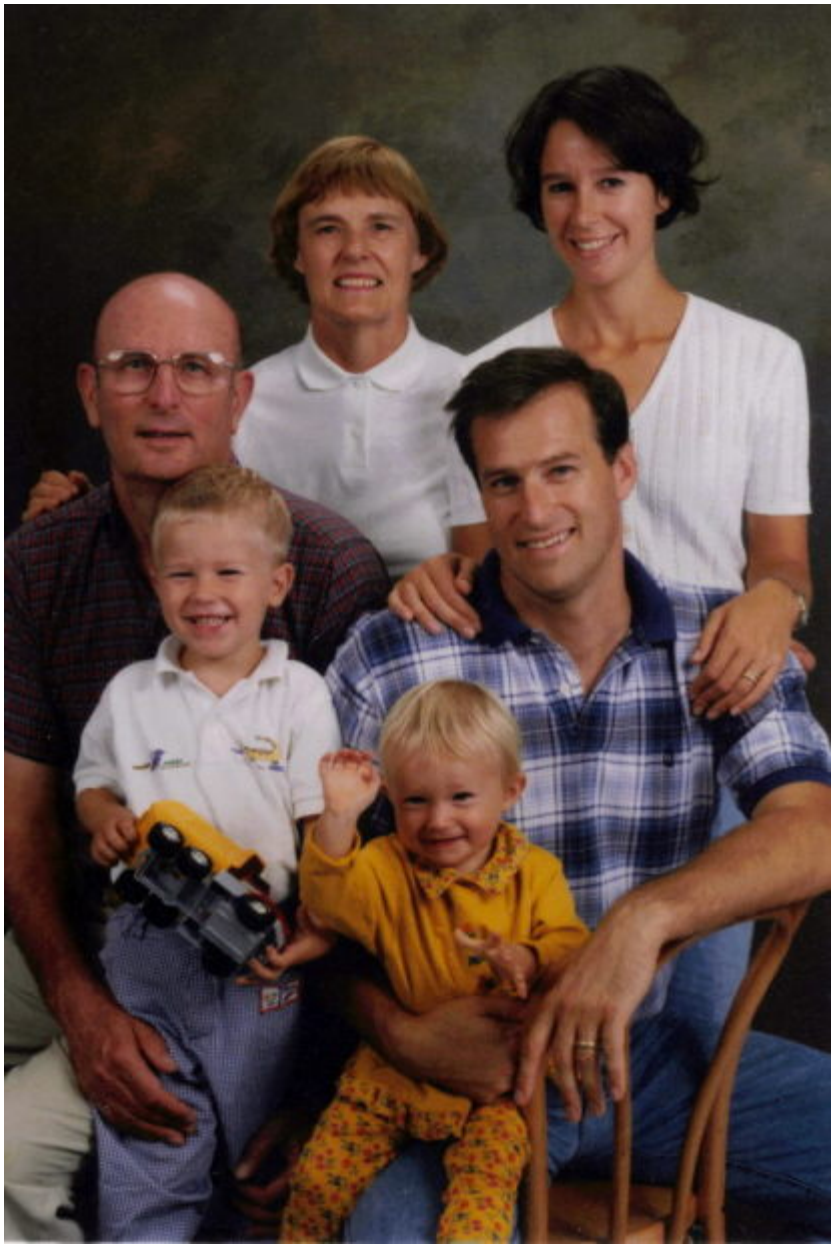

Desmond and **Loyola (Quinn) Peplinski** on their 40th Wedding Anniversary. Also their son **Michael,** daughter-in-law **Paola (McEheron) Peplinski** , grandchildren **Jacob** and **Anastasia**.

Little Jacob Peplinski here is the **4th great grandson** of our **1801 Jacob Peplinski of West Prussia**. Michael and Paola's Jacob was born (1995) in Bangkok, Thailand.

Fittingly, as **Anastasia Peplinski** waves **goodbye,** may I express my gratitude, ...by purchasing a copy of this document **you** help preserve our family history. May good fortune always smile upon you.

Sincerely, James P. Peplinski.

Sources

Barry's Bay This Week, newspaper birth, marriage and obituary notices.
The Eganville Leader, newspaper articles, birth, marriage and obituary notices.
The Ottawa Citizen, newspaper birth, marriage and obituary notices.
The Toronto Star, newspaper and online birth, marriage and obituary notices.
Canadian Census Returns of Renfrew County, Ontario. 1881, 1891, 1901, 1911.

St. Andrew's Cemetery, Killaloe Ontario, by R. C. Corrigan, E.M. Chippior, C. Burant, E. Conway, M. Cybulski, J. Norlock, J. Utronkie, M. Yeretch.
St. Mary's Cemetery, Brudenell, Onatrio, parts 1 &2, by R. C. Corrigan, E.M. Chippior, J. Levair, J. Utronkie, J. Yarascavitch, 1997, Published by UOVGG.
St. Casimirs Cemetery, Round Lake Centre, Ontario, by R. C. Corrigan and members of MVDHS Genealogy Club, isbn 1-89408-10-1, Published by UOVGG.
Online Cemetery lists of: St. Andrew's Cemetery -old and new, Killaloe, Ontario. St. Casimir's Cemetery, Round Lake Centre, Ontario. St. Mary's Cemetery, Wilno, Ontario. St. Stanislaus Cemetery, Wilno, Ontario, all by Marty C. Byzewski.

Polish Pioneer Families in Parish of Brudenell To The Year 1870, isbn 0-9699969-0-X, 1995/96 published by Shirley Mask Connolly.
The Peplinskies in Canada, isbn 0-9699969-1-8, 1995 published by Shirley Mask Connolly.
Kluke Family History 1995, by Dorothy (Lepack) Rouble.
The Anthony Prince Story, isbn 978-0-9735349-4-8, by Theresa Prince.
Descendants of Frank Lorbetskie and Mary Kuiack of Shine Hill, isbn 978-0-9735349-2-4, by Theresa Prince.
The Saga of The Kashub People in Poland, Canada U.S.A., isbn 1-895292-95-6, by Rev. Aloysius J. Rekowski.
Genealogical extracts from the Eganville Leader, Births, marriages and deaths 1902 - 1909, Death notices and obituaries 1911-1913, isbn 0-919137-21-0, by Carol Bennett McCuaig, 1990.
Genealogical extracts from the Eganville Leader, Death notices and obituaries 1914 – 1921, isbn 0-919137-22-9
and Genealogical extracts from the Eganville Leader, Death notices and obituaries 1922 – 1927, isbn 0-919-137-25-3, both by Carol Bennett McCuaig, 1990 and 1991.
Reflections of A Century, isbn 0-9731198-0-2, by The Eganville Leader, 1902 – 2002.
Polish Surnames: Origins and Meanings, isbn 0-924207-00-0, by William F. Hoffman.

Eye witness accounts recorded in personal letters and on disk from numerous relatives with pictures and autobiographies.
The Roots of the Family Peplinski, www.peplinski.republika.pl/dokument/arteng.htm, by Tomasz Rembalski translated by Renata Stachowicz .

Site www.KA-NA.org , quarterly publications of KASHUBIAN ASSOCIATION of NORTH AMERICA Newsletter, isbn 1093-2259. (contact information, KAofNA@yahoo.com, president Blanche Krbechek).

Alphabetical Index

Acheson, Laurie (- 16 Jun 1996).....90
Adam, Bernice.....355
Adamchick, Peter John (9 Jun 1918 -).....51
Adamson, Carolyn.....262, 337
Adamson, David.....262, 337
Adamson, Richard Winton (21 Dec 1953 -).....370
Adamson, Roger.....262, 337
Adderley, Byran (9 Mar 1962 -).....110, 128
Adderley, Gregory (15 Nov 1989 -).....110, 128
Adderley, Marc (16 May 1991 -).....110, 128
Adderley, Thomas (5 Sep 1997 -).....110, 128
Aelick, Don.....248p.
Afelskie, ? (May 1934 - 22 May 1934).....247, 316
Afelskie, Andrew.....401, 438
Afelskie, Anna.....247, 315p.
Afelskie, Archichald Robert (5 Jul 1937 - Aug 2009)..247, 317
Afelskie, Benedict (1 Nov 1927 -).....247, 316, 401p.
Afelskie, Charles.....316, 401, 438
Afelskie, Cindy.....316, 402
Afelskie, David.....316, 401, 438
Afelskie, Eva G (16 Feb 1937 -).....73, 108
Afelskie, Frank R (1925 - 17 Aug 1993).....247, 316
Afelskie, Holly (25 Dec 1986 -).....401, 438
Afelskie, James R (5 Jul 1936 - 3 Sep 1936).....247, 317
Afelskie, Jeffery.....401, 438
Afelskie, Kailia.....401, 438
Afelskie, Kendra.....401, 438
Afelskie, Mandy.....401, 438
Afelskie, Mary Lyn.....316, 402, 438
Afelskie, Paige.....401, 438
Afelskie, Roman (5 Mar 1899 - 7 Oct 1937).....247, 315pp.
Afelskie, Shaun.....316, 401, 438
Afelskie, Tammy.....316, 402, 438
Afelskie, Teresa (1931 - 26 Apr 1999).....247, 316, 402
Aide, Amanda.....387, 433
Aide, Christopher 387, 433
Aide, Kimberly.....386p., 433
Aide, Sydney.....387, 433
Alana, Lauren (23 May 1996 -).....394, 436
Alcock, Karen.....169
Allan, George Daniel (9 Jan 1945 - 20 Jul 2005)……368p., 458
Allard, Lindsay A. (1 Dec 1983 -).....389, 434
Allard, Norman C. (17 Dec 1955 -).....389, 434
Allingham, Susan.....85, 118
Amikons, K.C.....89, 119
Amikons, Sky (Pooka) Weise.....89, 119
Anderson, Gayle.....549, 561
Anderson, Samuel.....549, 561
Andrea, Janet.....359, 418
Andrechek, Agnes F (1916 - 31 Dec 1988).....222, 265, 341
Andrechek, Anna Mae.....222, 266, 341
Andrechek, Beverly.....265, 340
Andrechek, Bronas.....222, 266, 341
Andrechek, Edmund J (4 Apr 1912 - 5 Sep 1993).....222, 265, 340
Andrechek, Janet.....266, 341
Andrechek, Joan.....265, 340
Andrechek, John.....266, 341
Andrechek, John (27 Mar 1883 - 31 Dec 1953).....221p., 265p.
Andrechek, Kevin.....266, 341
Andrechek, Lawrence (11 Jan 1920 - 7 Apr 1970).....222, 266, 341
Andrechek, Marie.....265, 340
Andrechek, Martha.....265, 340
Andrechek, Martha (5 Oct 1913 - 5 Jun 2005)….222, 265, 340
Andrechek, Michael.....266, 341
Andrechek, Noreen.....266, 341
Andrechek, Peter.....265, 340
Andrechek, Raymond (5 Apr 1918 - 14 Feb 1975)……222, 266
Andrechek, Ruth.....266, 341
Andrechek, Sharon.....266, 341
Andrechek, Stella.....266, 341
Andrews, John.....161
Andrews, Wendy.....161, 174
Angelo, Anthony.....424, 441
Angelo, Grace Helen Elizabeth.....424, 441
Archer-Hall, Karen (21 Jan 1952 -).....244, 310, 395
Archer, Dave (1 Mar 1951 -).....310
Arnold, Bill (about 1940 - 29 Feb 2004).....303, 387
Artish, David.....229, 282
Artish, Edward.....229, 282
Artish, John.....229, 282
Artish, John Jr (- before 1997).....229, 282
Artish, Linda.....282, 358
Artish, Liza.....282, 358
Artish, Lucie.....282, 357
Artish, William (1941 - 3 May 1997).....229, 282, 357p.
Astley, Christopher.....456, 464
Astley, Jamie.....456, 464
Astley, Jeffery.....456, 464
Astley, Neil.....455, 464
Astley, Tami.....456, 464
Astley, Wendy.....456, 464
Auger, ?.....83, 118
Auger, Emily.....83, 118
Auger, Justin.....83, 118
August, Francis (about 1840 - 12 Jan 1898).....205
August, Gerald.....368, 398
August, Joanne Carrie (10 Sep 1971 -).....368, 397, 420, 437
August, Louise (23 Aug 1870 - 7 Mar 1924)204p., 214, 216pp.
Ayling, Tom.....543p.
Babchuk, Alice (20 Jul 1904 - 7 Oct 1977).....472, 486
Babineau, Viola.....246
Babinski, Paul.....329, 408
Babinski, Randy.....329, 408
Babinski, Ryan.....329, 408
Babinski, Scott.....329, 408
Bailey, April.....347, 414, 439
Bailey, Caroline.....347, 414
Bailey, Gloria.....347, 414, 439
Bailey, Jesse.....414, 439
Bailey, John.....347, 414
Bailey, Roy.....347, 414
Bailey, Shannon.....414, 439

Baillie, Frank....424, 441
Baillie, Jackqueline....424, 441
Baillie, Paul....372, 424, 441
Baillie, unknown....372, 424
Baker, Keith....357
Baker, Wendy (-)....301, 380
Baldry, James (27 Mar 1968 -)....111, 128
Baldry, Ryan (6 Jan 1991 -)....111, 128
Balint, Julianna....158
Balkovec, Adam....332, 409
Balkovec, George....332, 409
Balkovec, Jessica....332, 409
Balkovec, Jonathan....332, 409
Balkwill, Michael....280, 357
Balkwill, Michelle....280, 357
Balkwill, Tina....280, 357
Balkwill, William....280, 357
Balzun, Dr. Margaret....377, 427
Bancroft, John Richard (1978 -)....459, 466
Bancroft, John Richard (27 Jan 1946 -)....459, 465p.
Bancroft, Suzanne Emily (1977 -)....459, 465, 720
Bangs, E T....347
Bangs, Judy....347, 414
Barlow, Ethan Xavier George (13 Jun 1966 -)....422, 440
Barrett, Debbie (22 Oct 1964 -)....314, 399p., 438
Barrett, Frederick....314
Barrett, Haley (5 Jul 1991 -)....399, 437
Barrett, Kurtis (9 Apr 1993 -)....399, 437
Barrett, Steve (13 Nov 1963 -)....314, 399, 437
Barrett, William....314, 399
Barrington, Natalie (22 May 1975 -)....339p.
Barry, William....547p.
Bartlett, Anna....422, 440
Basler, Bonnie....104p., 126, 198, 720
Bastein, Stella....231, 286p.
Bastien, Earl....489
Beach, Collin James (8 Jan 1995 -)....374, 426
Beach, jessica Rose (9 Sep 1991 -)....374, 426
Beach, John Albert (17 Feb 1963 -)....374, 426
Beach, Jordan Michael (29 May 1989 -)....374, 426
Beach, Julie Ann (29 Feb 1988 -)....374, 426
Beach, Rachel Kathryn (21 Mar 2001 -)....375, 426
Beanish, Adam Chris (1980 -)....343, 411
Beanish, Adam J (23 Dec 1912 - 13 Sep 1979)....267, 342
Beanish, Anastasia....516, 522, 527
Beanish, Ann Marie....267, 342, 411
Beanish, Anne....516, 522
Beanish, Charles 516, 522
Beanish, Christine....522, 527, 531
Beanish, Elizabeth....267, 342, 411
Beanish, Felix Alphonse....516, 522
Beanish, Gerard....267, 342, 411
Beanish, Jessica Marie (1987 -)....343, 411
Beanish, John....516, 522
Beanish, John (1881 - 13 Nov 1939)....516, 522
Beanish, Louise Mae (1948 -)....267, 342
Beanish, Margaret....516, 522
Beanish, Phyllis Rae (1948 -)....267, 342, 411
Beanish, Thomas Adam (1929 - 20 Nov 1994)….516, 522, 527
Beaton, Lynda Dianne (27 Jan 1955 -)....459
Beaudoin, Bobbie (15 Jun 1997 -)....425, 441
Beaudoin, Emma (4 Dec 2004 -)....425, 441
Beaudoin, Jean....425, 441
Beaudoin, Samantha (23 Apr 1995 -)....425, 441
Beaulieu, Theresa (14 Nov 1964 -)....521, 527
Beaulne, Luc....348
Becker, ?....58
Bednarick, Stephan....351
Beemer, Woody....319
Beerman, Barclay....159, 173
Beerman, Bradly....159, 173
Beerman, Egon....159
Beerman, Richard (28 May 1962 -)....159, 173
Beingessner, ?....292
Belaskie, Joan (about 1902 - 15 Dec 1935)….43, 185, 190, 482
Belaskie, Mary....235
Belkwell, Annie....188, 193
Belkwell, Bronas August (1944 - 25 Aug 1992)...188, 193, 197
Belkwell, Chad....193, 197
Belkwell, Christine....193, 197
Belkwell, Doreen....189, 194
Belkwell, Doris (1932 - 7 Feb 2002). .67, 103p., 188, 191, 193, 196p., 497
Belkwell, Florence....67, 104, 188, 194, 197p.
Belkwell, Frances (- 14 May 1933)....185, 188
Belkwell, Hugh Philip (1904 - 19 Feb 1967)....67, 185, 188, 193p.
Belkwell, Margaret....193, 197
Belkwell, Melissa....193, 197p.
Belkwell, Patrick....184
Belkwell, Sylvester....188, 193
Belkwell, Tersa....188, 194
Belkwell, Thomas (1910 - 4 Oct 1976)....280
Belkwell, Trevor....193, 197
Belkwell, William....188, 193
Belkwell, William (4 Apr 1856 - 18 May 1932)....184, 188
Bell, Collette....287, 362
Bellchambers, Allen (18 Jun 1959 -)....334p., 409
Bellchambers, Shawn M A (19 Mar 1993 -)....335, 409
Benning, Robert....160
Benoit, Arthur....56, 88p.
Benoit, Brian (15 Jun 1945 -)....56, 89
Benoit, Carol (17 Aug 1951 -)....56, 89
Benoit, Dale (13 Dec 1953 -)....56, 89
Benoit, Douglas (30 Sep 1957 -)....56, 89
Benoit, Glen (8 Sep 1940 -)....56, 88
Benoit, Keith (9 Feb 1947 -)....56, 89
Benoit, Russell (11 Jun 1948 -)....56, 89
Benoit, Stanley (7 Mar 1956 -)....56, 89
Beres, Albert (31 Dec 1928 -)....64, 94p.
Beres, Bonnie (6 Apr 1969 -)....64, 95, 121
Beres, Geraldine (28 Aug 1951 -)....64, 94, 120p.
Beres, Janice (28 Oct 1953 -)....64, 94, 121
Beres, Jason (17 Aug 1974 -)....64, 95
Beres, Kenneth (14 Nov 1957 -)....64, 95, 121
Beres, Kyle (10 Apr 1996 -)....95, 121
Beres, Megan (28 Oct 1991 -)....95, 121
Beres, Sarah (1 Dec 1988 -)....95, 121
Beres, Steven (12 Nov 1980 -)....95, 121
Beres, Tara (13 Oct 1983 -)....95, 121

Beres, Timothy (30 Jun 1962 -).....64, 95, 121
Bergoin, Michelle (14 Nov 1968 -).....521, 527
Bernhardt, Gordon.....96, 122
Bernhardt, Michael (13 Mar 1987 -).....96, 122
Bertrand, Irene.....250p., 322
Bertume, Jack.....539, 551
Bertume, Michael.....540, 551
Best, ?.....83, 118
Best, Colleen (1982 -).....328, 407
Best, Donald (1954 -).....328, 407
Best, Ian (1980 -).....328, 407
Best, Jesse.....83, 118
Best, Patrick (1978 -).....328, 407
Beston, Darcy (18 Aug 1962 -).....65, 98, 123
Beston, Debra, Mrs Jeffery.....98, 123
Beston, Jeffery (31 Aug 1960 - 4 Aug 1985).....65, 98, 123
Beston, Jeffery (9 Dec 1985 -).....98, 123
Beston, Shelly (23 Jan 1964 -).....65, 98, 123
Beston, Thersa, Mrs Darcy.....98, 123
Beston, Tyler (Jun 1993 -).....98, 123
Beston, Willard (8 Nov 1933 -).....65, 98
Bibby, Alan.....285, 361
Bibby, Michael.....285, 361
Bibby, Michelle.....285, 361
Bielaski, Anthony H.....81
Bielaski, Dominic.....542
Bielaski, Leonard (23 May 1944 -).....81
Bielaskie, Isydor (1913 - 27 Oct 1990).....235
Bielawski, Agatha (1926 -).....68, 105
Bielawski, Albert.....68, 235, 493

Biernaski, Benedict (1931 - 3 Nov 1979).....446, 453
Biernaski, Caroline, Mrs Erine.....454, 463
Biernaski, Cheryl.....269, 346
Biernaski, Christine.....453, 461, 466
Biernaski, Darren.....453, 461, 466
Biernaski, Desmond (30 Jan 1930 - 5 Jan 2002).....446, 453
Biernaski, Dolores May (1932 - 10 Jan 1999).....223, 270, 346
Biernaski, Donald.....447, 455
Biernaski, Edward Jude (31 Oct 1938 - 28 Jan 1996)...223, 270
Biernaski, Elizabeth, Mrs Ronald.....454, 463
Biernaski, Elmer (26 May 1934 - 30 Dec 2007)..392, 446, 453, 461
Biernaski, Emma (26 Feb 1987 -).....169, 180, 453, 461
Biernaski, Ernie.....447, 454, 463
Biernaski, Florence.....348, 447, 453, 461p., 539, 550p.
Biernaski, Isaiah.....446, 453
Biernaski, Jack.....269, 345
Biernaski, James.....269, 346
Biernaski, James (1978 -).....454, 463
Biernaski, Jeannie (1979 -).....454, 463
Biernaski, John Edward (18 Jun 1989 -).....169, 180, 453, 461
Biernaski, Joseph.....447, 454
Biernaski, Joseph (21 Jul 1983 -).....169, 179, 452, 460
Biernaski, Joseph (8 Apr 1895 - 19 Nov 1986)…169, 443, 446, 452pp., 539
Biernaski, Karen.....269, 345
Biernaski, Katherine (8 Apr 1982 -).....169, 179, 452, 460
Biernaski, Keith.....269, 345
Biernaski, Lorraine.....392, 435, 453, 461, 466
Biernaski, Louis King (1987 -).....454, 463
Biernaski, Marlyn.....269, 345
Biernaski, Mary (1930 - 1930).....223, 269
Biernaski, Patricia.....82, 117, 315, 400p.
Biernaski, Paul King (1984 -).....454, 463
Biernaski, Peggy (1983 -).....454, 463
Biernaski, Philip.....447, 455
Biernaski, Philip Raymond.....169, 179p., 446, 452, 460p.
Biernaski, Phyllis (about 1952 -).....265, 340
Biernaski, Priscilla (1981 -).....454, 463
Biernaski, Raymond.....82, 315
Biernaski, Rev. Msgr. Peter B (18 May 1888 - 31 Dec 1958) 206, 222
Biernaski, Rodney (11 Aug 1968 -).....265, 339p.
Biernaski, Ronald.....447, 454, 463
Biernaski, Sharon.....453, 461
Biernaski, Stanley.....223, 269, 345p.
Biernaski, Victoria.....461, 466
Biernaski, Wendy Ann.....454, 463
Biernaski, Zigmund P.....221, 265, 340
Bimm, Daniel.....175
Bimm, Mallory (27 Nov 1982 -).....175, 181
Bince, Grace (19 Feb 1938 -).....74, 110p.
Birch, Robert (- 15 Feb 1980).....81
Bird, Mary.....253p., 327
Blair, B.....102, 125
Blair, Curtis.....102, 125
Blair, James.....102, 125
Blair, Jonathon.....102, 125
Blais, Monique (-).....300, 380
Blakely, Arthur.....161

Bloski, Meaghen.....354, 382, 416, 429
Bloski, Michael (23 Mar 1954 -).....384, 431
Bloski, Mrs Paul.....353
Bloski, Paul.....276, 353
Bloski, Quinn (22 Feb 1993 -).....355, 417
Bloski, Regina Estelle (11 Sep 1956 -).....277, 354
Bloski, Rita.....226, 277, 355
Bloski, Theresa Ann (13 Nov 1994 -).....384, 431
Bloski, Tighe (17 Nov 1994 -).....355, 417
Bloski, Wendy (22 Sep 1967 -).....385, 432
Bloski, William.....354, 382, 416, 430
Bloskie, Anna.....150
Bloskie, Lorraine.....278, 356, 417
Bloskie, Mary Catherine (7 Mar 1986 -).....355, 417
Bloskie, Michael (23 Mar 1954 -).....277, 355, 417
Bloskie, Patricia.....278, 355p.
Bloskie, Rachel.....278, 356
Bloskie, Theresa Ann (13 Nov 1994 -).....355, 417
Bodnarek, Shelly (3 May 1965 -).....95, 121
Boicey, Frances.....154
Boissonneault, Beverley.....271, 347, 414
Boissonneault, Jeannette.....271, 347, 413
Boissonneault, Jennifer.....347, 414
Boissonneault, Karen.....347, 413p., 439
Boissonneault, Larry.....271, 347, 413p.
Boissonneault, Louis.....271, 347
Bolby, Joy.....160, 173p.
Boldt, Emma.....517p.
Bolt, Lorne.....50
Bolten, Tammy.....424, 441
Bonnar, Carl.....330
Bonney, Marilyn (1932 - 21 Sep 1995).....267, 343p.
Bonney, Mary Louise (7 Jul 1971 -).....397, 436
Bonney, Ronald.....397
Bonsick, Laura Veronica.....165
Boris, James.....138
Borre, Michelle C. (3 Jun 1968 -).....390, 435
Borutski, Alfred.....294, 367
Borutski, Alyssa Marcella (10 Nov 1992 -).....167, 178
Borutski, Ambrose A (13 Feb 1917 - 27 Sep 1994).....307, 393
Borutski, Anna Mary (Feb 1927 - 28 Sep 1927).....217, 256
Borutski, Anthony.....167
Borutski, Arlene.....294, 367
Borutski, Arthur.....294, 367
Borutski, Barry.....307, 393
Borutski, Basil.....294, 367
Borutski, Basil (about 1925 - 11 Jun 2004).....217, 255p., 330
Borutski, Bernard.....145, 157
Borutski, Bernice.....146, 157
Borutski, Brian.....71, 106
Borutski, Chris.....71, 106
Borutski, Clifford (12 Sep 1966 -).....167, 178
Borutski, Dianne.....255, 330, 408
Borutski, Dianne (28 Jul 1965 -).....386, 433
Borutski, Edward.....70, 106
Borutski, Enid.....145, 157
Borutski, Gerald.....217, 256
Borutski, Geraldine.....294, 367
Borutski, Gerard.....294, 367
Borutski, Gertrude (16 Nov 1955 -).....103, 125p.
Borutski, Jacqueline.....307, 393
Borutski, James Roger (25 Jul 1951 - 21 Apr 1992).....307, 393
Borutski, JoAnn.....256, 330, 408
Borutski, John.....143, 294, 367
Borutski, John (17 Mar 1892 - 28 May 1976).....217, 255p.
Borutski, Joy, Mrs Chris.....106
Borutski, Kali Agnes (1 Nov 1995 -).....167, 178
Borutski, Kenneth Paul (1942 -).....144, 156
Borutski, Lawrence (1922 - 14 Dec 1994).....217, 255, 330
Borutski, Lawrence George (1868 - 27 Jun 1928).....217
Borutski, Lorraine.....307, 393
Borutski, Marie, Mrs Gerald.....256
Borutski, Matt.....71, 106
Borutski, Maximillian (1908 - 16 Aug 1987).....143p., 156
Borutski, Michael J (5 May 1924 - 3 Nov 1996).....217, 255
Borutski, Pauline.....255, 330
Borutski, Robert.....294, 367
Borutski, Shirley.....145, 157
Borutski, Stanley.....353
Borutski, Terry.....307, 393
Borutski, Theodosia.....454
Borutski, Theresa (10 Nov 1937 -).....217, 256, 330p.
Borutski, Thomas (1933 - 2 Sep 1999).....217, 256
Borutski, Veronica (1879 - 27 Jul 1961).....142
Borutski, Walter J (25 Oct 1925 -).....294, 367
Borutski, William.....294, 367
Boska, Mary.....183
Bourget, Lawrence.....379, 428
Bourget, Morgan (23 Sep 1996 -).....380, 428
Bourget, Rebecca (9 Mar 1994 -).....380, 428
Bouwhuis, Wendy.....196, 198
Bowman, Albert.....232
Boyan, Frances (3 Mar 1870 - 1946).....183, 185
Boyan, Francis (- 1871).....183
Boyd, Karl.....160
Boyd, Michael.....160
Boyle, Patricia.....423, 440p.
Bozack, Joan (12 Apr 1952 -).....76, 114
Bozak, Katie (1911 - 22 Feb 1999).....103, 144
Bradford, Christine Louise (22 Feb 1985 -).....372, 423, 441
Bradford, Dale Allen (30 Jan 1959 -).....371, 423
Bradford, Jonathan Andrew (15 Oct 1982 -).....371, 423
Brady, Austin.....449
Brady, Brenda.....399, 437
Bragger, Bill.....177
Bragger, Graham (30 Jul 1969 -).....177
Breadsley, James.....389
Breen, Michael.....151
Breen, Shirley.....146
Brennen, Brian.....554, 562
Brennen, Ross.....554, 562
Brennen, Tanya.....554, 562
Brennen, Wendy.....554, 562
Brenner, Marion.....401, 438
Brezinski, Catherine (1887 - 5 Oct 1930).....233, 538
Brezinski, Francis.....72
Brezinski, Mildred.....72, 107
Brien, Thelma.....313
Brigs, Chris.....352
Briscoe, Adman Michael (23 Jul 1994 -).....375, 426

Briscoe, Chad Richard (16 Oct 1996 -).....375, 426
Briscoe, Evan Cecil (8 Jan 1993 -).....375, 426
Briscoe, Kelli.....559p., 565
Briscoe, Richard Cecil (14 Dec 1965 -).....375, 426
Broad, Albert.....543
Broad, Donald (30 Sep 1932 -).....60, 92
Broad, Dwayne.....543, 553p.
Broad, Linda Marie (1 Jun 1957 -).....60, 92
Brockwell, Douglas.....98, 123
Brockwell, James (18 Sep 1987 -).....99, 123
Brockwell, Krista (31 Jul 1989 -).....99, 123
Broderick, Gloria (12 Apr 1949 -).....487p., 503
Bronfman-Stoiaov, Anna Michaela (8 Mar 2007 -)....386, 432
Bronfman-Stoiaov, Michael (18 May 1981 -).....386, 432
Brotton, Ambrose Adam (11 Mar 1935 -).....312, 398
Brotton, Christopher Joseph (2 Apr 1967 -).....312, 398
Brotton, Darlene.....506
Brotton, David.....330, 408
Brotton, Dean.....330, 408
Brotton, Jacqueline (11 Apr 1945 -).....285
Brotton, Jacqueline Frances (28 Jan 1965 -).....165, 177
Brotton, Janet Mary (18 Apr 1968 -).....312, 398
Brotton, Joseph Andrew (27 Nov 1920 - 6 Nov 2009).....506
Brotton, Stanley.....312
Brown, Aaron (24 Aug 1981 -).....524, 529
Brown, Beverly Ann Mary (28 Jan 1961 -).....247, 314, 400
Brown, Brian.....524, 529
Brown, Caitlin.....558, 564
Brown, Christine.....386
Brown, David.....343, 412
Brown, Donald.....358, 418
Brown, Ernest Rock (11 Apr 1925 - 6 Sep 1987).....246, 314
Brown, Faron (14 Oct 1980 -).....488, 503
Brown, Faron (26 Apr 1955 -).....488, 503
Brown, Gregory.....124
Brown, Irene.....396
Brown, James Michael (7 May 1951 -).....246, 314, 400
Brown, Jason Jacques (18 Nov 1978 -).....314, 400
Brown, Joseph.....246
Brown, Kevin.....558, 564
Brown, Leah Alixis Meagan (12 May 1979 -).…524, 529, 531
Brown, Lynda Ann (29 Sep 1948 -).....246, 314, 400
Brown, Matthew Kenneth (24 Aug 1983 -).....524, 529
Brown, Michael Andre (26 May 1980 -).....314, 400
Brown, Noah Edward (26 Jun 1999 - 26 Jun 1999).....358, 418
Brown, Patrick Serge (13 May 1974 -).....314, 400
Brown, Zachary 558, 564
Browne, Diana.....515, 522
Browne, Henry (22 Jul 1922 - 6 May 2004).....515, 521p.
Browne, Marilyn.....515, 522
Browne, Milton.....515, 521
Browne, William.....515, 522
Bruce, Lila.....272, 348p.
Bruckner, Peter Karl (28 Feb 1949 -).....460
Bruder, Claudia (27 Jan 2000 -).....383, 430
Bruder, Dave Marc (28 Oct 1969 -).....382, 430
Bruder, Nicholas John (24 Jan 2005 -).....383, 430
Brueckner, Angela.....422, 440
Brumn, Timmothy.....326
Brunsma, Froukja (-).....451, 459
Bryant, Colin (26 Aug 1989 -).....300, 380
Bryant, Collin J (-).....300, 380
Bryant, Stasia (2 Apr 1986 -).....300, 380
Bryne, Carson (23 May 2007 -).....529, 531
Brynes, Thomas.....137
Bryza, Bertha.....211
Buch, Agnes (4 Jan 1894 - 23 Dec 1978).....301p.
Buch, Maria Tekla.....292
Buch, Mary.....193
Buchanan, Bill.....324, 406
Buchanan, Michael.....324, 406
Budinski, Donna.....313
Buechman, Bernie.....326, 407
Buechman, Naiomi.....326, 407
Buechman, Rebecca.....326, 407
Bunton, Marry.....382, 430
Buraczewski, Larry Micheal (9 Mar 1970 -).……548, 559, 564
Buraczewski, Michelle (1979 -).....548, 559, 564
Buraczewski, Parker Jordan (12 Feb 2004 -).....559, 564
Buraczewski, Walter (20 Jun 1948 - 28 Dec 2001). .245, 547p., 559
Burant, Ace.....92, 120
Burant, Adalbert.....27, 133
Burant, Agatha (8 Feb 1919 - 29 Jun 1974).....35, 54
Burant, Amanda (18 Oct 1977 -).....66, 100
Burant, Ambrose (4 May 1921 -).....35, 53, 86
Burant, Ambrose A (1930 - 1986).....185, 189
Burant, Anastasia (22 Jun 1903 - 2 Aug 1996).....29, 38, 62p.
Burant, Andrea Dawn (4 Feb 1988 -).....62, 94
Burant, Andrew.....36, 55
Burant, Andrew (14 Oct 1875 -).....27, 30, 42
Burant, Angela.....92, 120
Burant, Ann Marie (28 Jan 1940 -).....39, 65, 99
Burant, Ann Mrs Martin.....54, 86p.
Burant, Anna (17 Nov 1859 - 11 Apr 1861).....27p.
Burant, Annette.....37, 59
Burant, Anthony.....35, 53, 189, 194
Burant, Anthony (1942 -).....185, 189, 194p.
Burant, Antonina (15 Jan 1885 - 15 Mar 1988).....28, 34, 53
Burant, Apolinary.....37, 58
Burant, Apolinary P (4 Mar 1898 - 12 Jul 1975).….29, 37, 58p.
Burant, Apolonia Christina (4 Apr 1937 -).....37, 60, 92
Burant, August Anthony (10 Jan 1901 - 14 Nov 1990)…29, 37, 59pp.
Burant, August Anthony (15 Jan 1939 -).....37, 60p., 92p.
Burant, Barbara Veronica Ann (11 Feb 1924 - 20 Jun 1995) 35, 54, 87
Burant, Barry.....189, 194
Burant, Beatrice (16 Nov 1916 -).....35, 53
Burant, Benedict Joseph (1 Feb 1934 -).....37, 60, 92
Burant, Bernard (1931 - 19 Nov 1965).....37, 58
Burant, Bobby.....189, 194
Burant, Brandi.....92, 120
Burant, Brian (23 Apr 1952 -).....57, 90, 120
Burant, Brian Gerard (20 Oct 1962 -).....60, 92, 120
Burant, Brittney.....92, 120
Burant, Bronislaus J (1937 -).....185, 189
Burant, Cameron (5 Dec 1981 -).....66, 100
Burant, Carol.....54, 87, 119
Burant, Carrie (27 Jun 1974 -).....66, 100, 124

Burant, Catherine.....30, 42
Burant, Catherine (18 Nov 1895 - 27 Aug 1973).....29, 36, 57p.
Burant, Cecilia Elsbieta (about 1912 - 14 Sep 1990).....35, 54
Burant, Celestine Mary (29 May 1935 - 13 Feb 2001).....295p., 369p.
Burant, Charles Frank (1930 - 26 Aug 1999).....36, 55, 87p.
Burant, Cheryl.....190, 195
Burant, Christine Alana (9 Oct 1977 -).....62, 94
Burant, Coryn (28 Dec 1978 -).....66, 100
Burant, Crystal.....92, 120
Burant, Curtis Michael (29 Dec 1965 -).....61, 92
Burant, David Paul (5 Jan 1947 -).....37, 61, 93p.
Burant, Dean.....190, 195
Burant, Delphin.....35, 53
Burant, Dianne.....54, 86
Burant, Dominic Gabriel (9 Apr 1932 - 19 Dec 2003)….37, 60, 91p.
Burant, Dorothy (25 Sep 1933 - 17 Nov 2001).....39, 64, 95pp.
Burant, Edward F (1951 -).....185, 190, 195
Burant, Eleanor Mrs A.....55
Burant, Ella.....37, 59
Burant, Eric (18 Feb 1989 -).....90, 120
Burant, Evelyn (31 Mar 1938 -).....39, 65, 98
Burant, Faustine (18 Sep 1867 - 6 Feb 1960).....27, 29, 39pp.
Burant, Florence M (1938 -).....185, 189, 194
Burant, Frances (1 Jul 1932 -).....39, 64, 94p.
Burant, Frances (12 Sep 1903 - 16 Feb 2001)…30, 43, 72, 185, 190
Burant, Frances (4 Mar 1886 - 29 May 1894).....28, 34
Burant, Francis (12 Sep 1888 - 29 May 1894).....28, 34
Burant, Francis John (5 Jan 1901 - 7 May 1902).....30, 42
Burant, Frank.....37, 58
Burant, Frank (about 1871 - 1872).....27, 30
Burant, Gail.....53, 86
Burant, George.....30, 42
Burant, Gerald Anthony (10 Sep 1963 -).....61, 92
Burant, Glenn Francis (1 Dec 1960 -).....60, 91, 120
Burant, Glenn Jr.....92, 120
Burant, Helen Agnes (8 Jul 1945 -).....37, 61, 93
Burant, Henry.....30, 35, 42, 53
Burant, Henry (? - ?).....133, 136
Burant, Isidore Edward (4 Apr 1948 -).....37, 62, 94
Burant, James (25 Nov 1950 -).....57, 90, 120
Burant, Jane, Mrs Valentine.....59
Burant, Jeffrey (8 Jul 1948 -).....57, 90
Burant, John.....30, 42, 55, 87
Burant, John (1897 - 1975).....185, 189p.
Burant, John (26 Jan 1862 - 28 Jun 1952).....27p., 34pp.
Burant, John (5 Mar 1887 - 14 Dec 1928).....28, 34
Burant, John P (5 May 1921 -).....36, 57, 90
Burant, John Sylvester (23 Dec 1930 -).....37, 60, 91
Burant, Jonathon (6 Nov 1995 -).....100, 124
Burant, Joseph.....30, 36, 42, 55
Burant, Joseph (10 Jan 1892 - 4 Feb 1966).....29, 35, 54p.
Burant, Joseph (1826 - 21 Jan 1896).....27pp., 133, 136
Burant, Joseph (30 Dec 1898 - 31 Dec 1898).....30, 42
Burant, Joseph (8 Dec 1852 - 16 Sep 1853).....27
Burant, Justine.....92, 120
Burant, Karen (14 Apr 1947 -).....57, 90, 119p.
Burant, Karen Ann.....55, 88
Burant, Kathleen Marie (12 Sep 1958 -).....60, 91, 120
Burant, Kevin John (6 Jul 1962 -).....61, 92
Burant, Kyle.....92, 120
Burant, Lane.....92, 120
Burant, Laurel Mrs Russell.....87
Burant, Lawrence.....37, 59
Burant, Leighton (5 Sep 1993 -).....100, 124
Burant, Leonard.....35, 53
Burant, Leslie.....55, 88
Burant, Lewis Joseph (21 Sep 1921 - 8 Sep 2001)….35, 54, 87
Burant, Lisa Marie (24 Jul 1974 -).....61, 93
Burant, Lucille Matilda Theresa (3 Apr 1953 - 28 May 2003) 36, 55, 88
Burant, Madeline Mrs Joseph.....55
Burant, Marianna (1 May 1893 - 7 Oct 1987).....29, 36, 56
Burant, Marianna (22 Sep 1854 - 15 Jun 1857).....27
Burant, Marianna (23 Oct 1897 - 11 Jun 1898).....30, 42
Burant, Marianna Agnes (1926 -).....185, 189
Burant, Martin John (11 Aug 1920 - 4 Sep 2002)....35, 54, 86p.
Burant, Mary.....30, 37, 42, 58
Burant, Mary, Mrs Apolinary.....58
Burant, Matilda.....36, 55p.
Burant, Matthew (4 Nov 1992 -).....90, 120
Burant, Michael John (5 Apr 1976 -).....62, 94
Burant, Michelle (12 Feb 1972 -).....61, 93
Burant, Myrtle (8 Jun 1936 -).....39, 65, 98
Burant, Norlean Mrs Roger.....86p.
Burant, Patrick Henry (29 Dec 1951 -).....38, 62, 94
Burant, Paul.....30, 42, 55, 87
Burant, Paul (13 Jan 1865 - 5 Feb 1869).....27, 29
Burant, Paul (25 Jan 1903 -).....30, 42
Burant, Paul (27 Mar 1890 - 1890).....28, 35
Burant, Pauline (17 Jun 1857 - 12 Mar 1937).....27p., 30pp.
Burant, Pauline (27 Sep 1942 -).....39, 65, 99p.
Burant, Peter K (29 Oct 1947 -).....39, 66, 100
Burant, Peter Paul (26 Apr 1908 -).....30, 42
Burant, Peter Paul (26 Apr 1908 - 17 Mar 1976)29, 38p., 64pp.
Burant, Peter Wayne (28 Sep 1972 -).....66, 100
Burant, Randy.....53, 86
Burant, Rita Clara (7 Jan 1941 -).....37, 61, 93
Burant, Robert (10 Sep 1954 -).....57, 90
Burant, Robert Darren (13 Oct 1968 -).....60, 92, 120
Burant, Roger.....54, 86p.
Burant, Rolande Danita (25 Apr 1969 -).....60, 91
Burant, Ronald.....54, 86
Burant, Rosalyn (8 Sep 1951 - 31 May 1953).....39, 66
Burant, Rose.....30, 43
Burant, Rose Mary (10 Nov 1929 -).....37, 59, 91
Burant, Rose, Mrs Ambrose.....53, 86
Burant, Ross (3 Mar 1992 -).....90, 120
Burant, Roxanne (9 Feb 1976 -).....66, 100, 124
Burant, Russell.....54, 87
Burant, Sandra.....53, 86
Burant, Sandra (1967 -).....189, 194
Burant, Scott Edward (22 Nov 1972 -).....62, 94
Burant, Sharon Denise (21 Apr 1957 -).....60, 91
Burant, Shawn E (1978 -).....190, 195
Burant, Sheila Mrs C F.....55, 87p.
Burant, Stella J (1928 -).....185, 189
Burant, Susan Ann (13 Jan 1957 -).....60, 91

Burant, Susanna Margaret (5 Aug 1905 - Mar 1960). 29, 38, 63
Burant, Tammy Lynne (7 Dec 1975 -).....62, 94
Burant, Terry Don (17 Nov 1974 -).....61, 94
Burant, Theresa.....37, 59
Burant, Timothy Henry (11 May 1949 - 31 Mar 1950)….37, 62
Burant, Valentine.....27, 30, 37, 42p., 59, 185
Burant, Veronica.....37, 58
Burant, Victoria (28 Dec 1934 -).....39, 64, 97p.
Burant, Vincent G (27 Mar 1890 - 17 May 1938)…..28, 35, 53
Burant, Virginia.....37, 59, 90p.
Burazewski, Lori-Ann Marie (6 Apr 1973 -).....548, 559, 564
Burbank, Richard.....145, 156
Burbank, Sheila Marlene (14 Jan 1939 - 2 Aug 2000). 145, 156
Burchat, Aaron Anthony (18 Feb 1985 -).....381, 429, 441
Burchat, Adolph John (26 Mar 1927 -).....78, 115p.
Burchat, Agnes.....34, 53, 86
Burchat, Agnes (8 Dec 1957 -).....301, 381, 429
Burchat, Alyssa Marie.....382, 429
Burchat, Ambrose Gregory.....52, 84, 118
Burchat, Ambrose S.....85, 365
Burchat, Ambrose Sylvestor (6 Sep 1914 - 23 Apr 1994).....34, 52, 84p., 365
Burchat, Amy (13 Nov 1982 -).....85, 119, 365, 419
Burchat, Andrerw (3 Dec 1964 -).....302, 382, 430
Burchat, Anne.....51
Burchat, Anne (27 Dec 1996 -).....383, 430
Burchat, Anthony (31 Jan 1986 -).....383, 430
Burchat, Anthony Donald.....52, 85, 118
Burchat, Anthony William.....85, 118p.
Burchat, Benedict L (18 Aug 1933 -).....238, 302, 383
Burchat, Benjamin William (29 Dec 1991 -).....382, 429
Burchat, Caroline.....382, 430
Burchat, Catherine (31 Jul 1990 -).....383, 430
Burchat, Chris.....79, 116
Burchat, Christopher Porter (22 Jun 1993 -).....382, 430
Burchat, David.....499
Burchat, Diane.....78, 115p.
Burchat, Dominic Peter (18 Jan 1961 -).....165, 176p.
Burchat, Dominic Sylvester.....165, 499
Burchat, Edna (3 Nov 1959 -).....302, 383, 431
Burchat, Elizabeth Martha (23 Sep 1962 -).....302, 383, 431
Burchat, Ephrazine V (23 Dec 1935 -).....239, 302, 384p.
Burchat, Esther (2 Aug 1948 -).....239, 303, 385
Burchat, Evelyn.....34, 53
Burchat, Florence (24 Oct 1923 -).....237, 297, 372p.
Burchat, Francis Joseph (14 Mar 1952 -)52, 84, 118, 365, 419
Burchat, Gabriel (12 Dec 1991 -).....383, 430
Burchat, Garry.....78, 116
Burchat, Gerard (11 Jan 1959 -).....302, 383, 430p.
Burchat, Gregory.....84, 118
Burchat, James (16 Jun 1993 -).....383, 430
Burchat, Jeffery James.....85, 118
Burchat, Jennifer.....84, 118
Burchat, Jeremy (20 Feb 2002 -).....383, 431
Burchat, Jessica Ann (1 Apr 1987 -).....381, 429
Burchat, Joan.....79, 116
Burchat, John.....34
Burchat, John A (12 May 1987 -).....383, 430
Burchat, John T (11 Jul 1897 - 10 Feb 1985).....236p., 297
Burchat, Joseph (23 Dec 1988 -).....383, 430
Burchat, Joshua.....84, 118
Burchat, Joshua Nicholas (26 Jul 1989 -).....381, 429
Burchat, Kevin David (25 Feb 1997 -).....165, 176
Burchat, Lauretta (12 Apr 1939 -).....237, 297, 374p.
Burchat, London Belle (2005 -).....429, 441
Burchat, Marcella (13 Nov 1926 -).....237, 297, 373p.
Burchat, Margaret Ann (1 Jun 1948 - 11 Sep 1965).....52, 84
Burchat, Martha Loretta (11 Feb 1960 -).....302, 381, 429
Burchat, Mary (- 29 Jun 2002).....34, 52, 85p.
Burchat, Mary Pauline.....52, 85
Burchat, Maureen (11 Feb 1963 -)…302, 354, 382, 416, 429p.
Burchat, Meghan.....84, 118
Burchat, Michael Gerrard.....52, 84
Burchat, Natalie Anne (22 Feb 1995 -).....382, 430
Burchat, Nathaniel (17 Aug 1999 -).....383, 431
Burchat, Nelson.....332
Burchat, Nicholas (6 Sep 1904 - 28 Dec 2004).....238, 301pp.
Burchat, Nicole Rose (20 Jan 1981 -).....85, 119, 365, 419
Burchat, Patricia (27 Dec 1958 -).....301, 381, 429
Burchat, Patrick.....79, 116, 382, 430
Burchat, Patrick (17 Mar 1965 -).....302, 382, 430
Burchat, Peter.....52, 78, 85, 119, 332, 365, 419
Burchat, Rachel Rose (26 Dec 1991 -).....165, 176
Burchat, Rev. John (17 Jan 1966 -).....302, 383
Burchat, Robert Valentine (14 Dec 1962 -).....302, 381, 429
Burchat, Rose Mary (18 Sep 1959 -).....499
Burchat, Sarah (11 Aug 1983 -).....84, 118, 365, 419
Burchat, Shane (21 Sep 1979 -).....84, 118, 365, 419
Burchat, Stephanie Mary (5 Oct 1989 -).....165, 176
Burchat, Susan C (1940 -).....282
Burchat, Sylvia Monica (11 Mar 1973 -).....302, 382, 430
Burchat, Terry.....78, 116
Burchat, Theresa Cora (16 Sep 1934 - 12 Feb 1992)...239, 302, 360, 384
Burchat, Theresa Roseanne (18 Apr 1967 -).....302, 382, 430
Burchat, Thomas (13 Dec 1881 - 8 May 1922).....33p., 52p.
Burchat, Thomas Anthony.....52, 84, 118
Burchat, Victoria Maria.....52, 85, 119
Burchat, William (5 Apr 1995 -).....383, 430
Burchat, Winnifred H (2 Jul 1932 - 12 Aug 1994).....238, 301, 354, 381p.
Burton, Margo (1963 -).....264, 339
Burton, Steve.....264
Buttle, Derek Robert (18 Jul 1950 -).....164
Buttle, Harold Derek.....164
Byers, Ellyn Beth (1987 -).....342, 411
Byers, Lawrence.....342, 411
Byers, Lawrence (1980 -).....342, 411
Byers, Paul (1984 -).....342, 411
Bynes, Clemence.....494, 519
Byrne, Cian (19 Oct 2005 -).....529, 531
Byrne, Mark.....529, 531
Byrnes, Shelly.....360, 419
Byrnes, Thomas.....360, 419
Cameron, Bruce.....486
Cameron, Elizabeth.....162
Campbell, unknown.....549, 561
Caplan, Marie (1923 - 13 Feb 2000).....257, 332p.
Carriere, Lionel.....59
Carroll, Marion.....195

Carroll, Nancy.....386p., 432p.
Carver, Robbert.....327
Cashuback, Mary.....217
Cashubec, Catherine (1878 - 28 Aug 1943).....471, 475
Cashubec, Joseph (1919 - 11 Apr 1996).....329
Cashubec, Judy.....328p., 407p.
Cashubec, Lorraine.....329, 408
Cavenaugh, Joan.....308, 393
Cavenaugh, John.....308, 393
Cavenaugh, Mary.....308, 393
Cavenaugh, Steve.....308, 393
Cenzura, Ken (8 May 1945 -).....487
Chabot, ?.....522
Chaisson, Donna L (28 May 1947 -).....306, 391
Chamberlain, Angela.....332, 409
Chamberlain, Chelsea.....332, 409
Chamberlain, Jeffery.....332, 409
Chamberlain, Joel.....332, 409
Chapeski, Brenda.....71, 106
Chapeski, Catherine.....107, 126
Chapeski, David.....457, 465
Chapeski, Frances Margaret.....255
Chapeski, Gail Mrs Lawrence.....107
Chapeski, James.....457, 465
Chapeski, Jeffrey.....71, 107, 126
Chapeski, Joanne Mrs Philip.....106
Chapeski, Julia.....141, 153
Chapeski, Lawrence.....71, 107
Chapeski, Margaret (21 Nov 1923 - 8 Aug 1997).....455, 464
Chapeski, Maria.....457, 465
Chapeski, Martin P.....71
Chapeski, Martin Philip (10 Feb 1932 - 22 Jun 1994).71, 106p.
Chapeski, Mary.....71, 107
Chapeski, Melvin.....104, 197
Chapeski, Michael.....71, 106p.
Chapeski, Paul.....141p.
Chapeski, Peter.....71, 107
Chapeski, Philip.....71, 106
Chapeski, Raphael.....457, 465
Chapeski, Raymond (1905 - 14 Feb 1987).....457, 465
Chapeski, Richard.....457, 465
Chapeski, Scott Paul (7 Nov 1997 -).....107, 126
Chapeski, Wanda Mrs Michael.....106p.
Chapeskie, Adam (15 Aug 1985 -).....170, 180
Chapeskie, Alexis (3 Aug 1984 -).....169, 180
Chapeskie, Anastasia Catherine (20 Feb 1907 - 2 Mar 1992)
.....549
Chapeskie, Andrea (3 Nov 1960 -).....151, 170, 180
Chapeskie, Andrew (5 May 1956 -).....151, 169
Chapeskie, Bronas.....540, 551
Chapeskie, Catherine (10 Sep 1954 -).....151, 169, 179p., 452, 460p.
Chapeskie, Dr. Andrew H (6 Oct 1927 -).....151, 169p., 452
Chapeskie, Dr. Henry (7 Jan 1958 -).....151, 169, 180
Chapeskie, Elizabeth (26 Apr 1959 -).....151, 170, 180
Chapeskie, Samantha (10 Nov 1986 -).....170, 180
Chapeskie, unknown.....540, 551
Charlebois, Marcella (10 Aug 1929 -).....75, 113p.
Charles, Ronald (14 Jul 1940 -).....259
Charron, Debbie.....405, 439
Chartrand, Cindy.....271, 348
Chartrand, Ernie.....271, 348
Chartrand, Joseph.....462, 551
Chartrand, Judy.....271, 290, 348
Chartrand, Rick.....353
Chesney, Pearl.....35, 53
Chippior, Aloysius.....237, 239p.
Chippior, Barbara (7 Jun 1915 - 23 Mar 2003).....239, 303
Chippior, Catherine Elizabeth (1 Dec 1918 - 11 Jan 1993)
.....239p., 306
Chippior, Eleanor.....311
Chippior, Florence (19 Jun 1924 -).....147, 158p.
Chippior, Frances (1837 - 27 Mar 1939).....468
Chippior, Joseph.....147
Chippior, Marcianna (1892 - 26 Oct 1985).....445, 450
Chippior, Mary (- 18 Feb 1978).....228, 281
Chippior, Mary Ann (6 Jun 1913 - 25 Apr 1993).....237, 298p.
Chippior, Matthew (1912 - 27 Mar 1992).....447, 455
Chippior, Robert.....447, 455
Chippure, Wendy.....344, 412
Chronski, Eva.....476
Cifoni, Brianna (about 1988 -).....403, 438
Cifoni, Julia (about 1990 -).....403, 438
Cifoni, Paul.....403, 438p.
Claire, Natalie.....346, 413
Clark, Betty.....317p.
Clark, Gertrude Anne (11 Aug 1945 -).....260, 335
Clarke, Bert.....309
Clarke, Gladys (14 Jan 1922 -).....450
Clement, Joseph.....106
Cliche, Nancy.....289, 363
Clifford, Bronwyn (23 Mar 1995 -).....108, 127
Clifford, Heather (19 Oct 1992 -).....108, 126
Clifford, Jane Anglea (4 Jul 1965 -).....73, 108, 127
Clifford, Peter John (18 Jul 1961 -).....73, 108, 126p.
Clifford, Robert (10 Jan 1935 -).....72, 108
Clifford, Ross (26 Sep 1997 -).....108, 127
Closs, Mary (1908 - 2 May 1983).....477
Closson, Michelle (15 Sep 1979 -).....98, 123
Closson, Nichole (12 Feb 1978 -).....98, 123
Closson, Robert.....98, 123
Cochrane, Steve.....335
Coe, Marlene (11 Jul 1955 -).....111, 128
Cole, ?.....522
Collingwood, Raymond.....88
Conlin, Ann Marie.....324, 406
Conlin, Michael.....324, 406
Conlin, Tony.....324, 406
Connaughan, Vincent.....80
Conway, Chad.....284, 359
Conway, Gregory.....283p., 359
Conway, Lisa.....284, 359
Conway, Neve.....284, 359
Cook, Carl H.....543, 553
Cook, Paul.....344
Corcoran, Frank.....275
Cormier, Andrew James.....339, 411
Cormier, John A.....339, 411
Cormier, Michael.....339, 411
Corrigan, Patricia Anne (29 Aug 1943 -).....73, 109

Cosrino, Roberta , Mrs Leonard A.....155, 171
Costrino, Alfred.....143, 155
Costrino, Joseph M.....155, 171
Costrino, Lacy L.....155, 171
Costrino, Leonard A.....143, 155, 171
Cote, ?.....539
Cote, Damien.....314
Cote, Madeliene (22 Jul 1949 -).....314, 400
Coughlin, Anne Jane (10 Nov 1847 - 28 May 1917).....446
Coulas, Adeline (11 Sep 1953 -).....493, 505, 508
Coulas, Agatha.....43, 74, 109p.
Coulas, Agnes.....326, 447, 455, 464
Coulas, Alex.....481, 518
Coulas, Alexander E.....447, 455, 464
Coulas, Alice (5 Apr 1960 -).....157, 172, 493, 505, 509
Coulas, Allan (11 Aug 1957 -).....329, 408, 493, 505, 509
Coulas, Alvina (15 Jun 1955 -).....493, 505, 509
Coulas, Ambrose John (- 2 May 1945).....214, 250p., 322
Coulas, Angela (6 Oct 1962 -).....74, 110, 128
Coulas, Anna Mary (16 Apr 1910 - 3 Aug 1998).....31, 44, 76
Coulas, Anthony Matthew (24 Feb 1939 -).....44, 75
Coulas, Audrey.....455, 464
Coulas, Audrey Mary (9 Dec 1958 -).....75, 113
Coulas, Barbara (1903 - Dec 1906).....31, 44
Coulas, Barbara M (20 Nov 1906 - 19 Nov 1975)..240p., 307p.
Coulas, Bernice.....448, 455p., 464
Coulas, Breanne Brenda (28 Aug 1979 -).....175, 361
Coulas, Breatrice Monica (5 May 1917 - 15 Jun 1978)…31, 45, 77
Coulas, Brenda (1 Oct 1958 -).....74, 110, 128
Coulas, Brenda (1942 -).....251, 322
Coulas, Brian.....266, 341
Coulas, Brian Joseph.....175, 361
Coulas, Brian Joseph (26 Aug 1960 -).....75, 113
Coulas, Cameron.....456, 465
Coulas, Catherine (7 Dec 1963 -).....74, 111, 128
Coulas, Christopher (5 Jan 1976 -).....76, 114
Coulas, Crystal.....329, 408, 505, 509
Coulas, Cynthia (20 Dec 1959 -).....74, 110, 128
Coulas, Daniel.....266, 341, 455, 464
Coulas, Diane Margaret (27 Aug 1963 -).....75, 113
Coulas, Dominic A.....191
Coulas, Dominic P (22 Jan 1908 - 13 Oct 1970).....31, 44, 76
Coulas, Edmund.....517
Coulas, Edward.....214, 250
Coulas, Emily (Emma) (1922 - Feb 2002).....214, 249p.
Coulas, Eric (19 May 1958 -).....81
Coulas, Felix (- 1 Feb 1992).....214, 250
Coulas, Florence.....214, 250
Coulas, Fredrick.....448, 456, 464
Coulas, Gary (17 May 1949 -).....326, 407, 464, 466
Coulas, Gerald.....266, 341
Coulas, Gertude.....353p.
Coulas, Graeme (27 Mar 2000 -).....114, 130
Coulas, Gregory John (28 Apr 1933 -).....43, 74, 110p.
Coulas, Helen.....275, 352p.
Coulas, Helen, Mrs Felix.....250
Coulas, Ian (23 May 2004 -).....114, 130
Coulas, Isadore (31 Mar 1915 - 5 May 2007).....157, 329, 493, 505
Coulas, Isadore J (19 Apr 1897 - 23 Jul 1988).....447, 455p.
Coulas, Isaiah Angus (31 Jan 1933 -).....44, 75, 113
Coulas, Jeffery Paul (25 Apr 1970 -).....76, 114, 130
Coulas, Jennifer.....326, 407, 464, 466
Coulas, Jerome (25 Nov 1953 -).....44, 76
Coulas, Joanne.....455, 464
Coulas, Johanna (6 Jan 1900 - 6 Sep 1953).....221
Coulas, John.....150, 517p.
Coulas, John Thomas (22 Dec 1905 -).....31, 44, 75p.
Coulas, Joseph.....241
Coulas, Joseph (30 Nov 1921 - 1 Sep 1999).....31, 46
Coulas, Julia Pauline (9 Jun 1912 - 22 Feb 1998)....31, 45, 76p.
Coulas, Karen.....456, 464
Coulas, Kelly Erin.....111, 128
Coulas, Kerry Ann (2 Jul 1972 -).....76, 114, 130
Coulas, Kimberley.....456, 465
Coulas, Lander.....329, 408, 505, 509
Coulas, Lawrence.....456, 465
Coulas, Lawrence J (1915 - 29 May 1986).....265, 341
Coulas, Leo Joseph (16 Jun 1934 -).....44, 75, 113p.
Coulas, Leon Henry (11 Apr 1887 -).....44, 74p.
Coulas, Leona Margaret (9 Jul 1925 -).....44, 74, 111
Coulas, Lester (1927 - 12 Jan 1997).....447, 455
Coulas, Linda.....456, 464
Coulas, Luanne.....456, 464
Coulas, Magdalena A (3 Oct 1901 -).....31, 44, 74p.
Coulas, Marilyn (22 Oct 1941 -).....44, 76, 114
Coulas, Martha (19 Jan 1920 - 4 Nov 1974).....31, 45
Coulas, Mary.....260
Coulas, Mary Anne (21 Feb 1887 - 1971).....511, 514p.
Coulas, Maureen (16 Nov 1964 -).....75, 114
Coulas, Maximillian (1926 - 12 Apr 2003).....448, 456, 465
Coulas, Merita (2 Sep 1934 -).....191, 195p.
Coulas, Michael Leo (5 Oct 1958 -).....75, 113
Coulas, Michele (12 Jul 1966 -).....157, 172
Coulas, Monica.....456, 464
Coulas, Monica (1926 -).....43, 74
Coulas, Nelson.....517
Coulas, Patricia.....456, 464
Coulas, Patricia (1941 - 1941).....44, 75
Coulas, Paul.....266, 341
Coulas, Peter.....266, 341
Coulas, Peter A (24 Apr 1899 -).....31, 43, 74
Coulas, Philip (28 Sep 1945 -).....44, 76, 114
Coulas, Raymond (29 Jul 1947 -).....44, 75
Coulas, Robert Allen (28 Aug 1938 -).....74, 111, 128
Coulas, Robert Peter (9 Sep 1937 -).....44, 74, 111
Coulas, Rose (23 Dec 1914 - 14 Apr 1998).....31, 45, 77
Coulas, Roy (27 Jun 1943 -).....44, 76
Coulas, Russel.....448, 456, 465
Coulas, Shane.....456, 465
Coulas, Stella.....311, 518
Coulas, Stella (1924 -).....214, 250, 321p.
Coulas, Susan Marie (13 Jul 1964 -).....74, 111, 128
Coulas, Theresa Barbara (21 Mar 1928 -).....44, 75, 112p.
Coulas, Tracy.....456, 465
Coulas, Valerie Anne (26 Mar 1960 -).....75, 113, 130
Coulas, Wendy.....74, 110
Coulis, Arnold.....48, 81
Coulis, Bernice.....48, 81

Coulis, Gordon.....48, 81
Coulis, James.....48, 81
Cox, Steven.....195, 198
Cox, Veronika (1982 -).....195, 198
Craig, Brian.....344, 412
Craig, Donna Rae.....344, 412
Craig, Stephen.....344, 412
Croal, Judith.....490, 503
Crockford, Aubrey.....482, 500
Crockford, David (1950 -).....482, 500
Crockford, Karen (1952 -).....482, 500
Crockford, Linda (1948 -).....482, 500
Crockford, Sandra (1949 -).....482, 500
Crutters, Grace.....177
Cuconata, Alison.....322, 404
Cuconata, Amanda.....321, 404
Cuconata, Melissa.....321, 404
Cuconato, Anthony.....321, 404
Culley, Karen.....556
Cumingham, James.....160
Cummings, Kathy.....356, 404
Cunningham, Eve.....171
Curtis, ?.....58
Cutis, Richard.....262, 337p.
Cybulski, Abbie Jane.....257, 332p.
Cybulski, Adam F (1913 - 5 Sep 1964).....52, 85p.
Cybulski, Allan.....257, 333
Cybulski, Amanda.....549, 561
Cybulski, Ambrose John (13 Feb 1924 - 12 Nov 1964).....218, 257, 332p.
Cybulski, Andrew.....216, 253, 324p., 406
Cybulski, Anna Mary (15 May 1912 - 1 Dec 1999).....216, 251
Cybulski, Anthony.....326, 407
Cybulski, Anthony C (4 Mar 1888 - 8 Apr 1976).214p., 251pp.
Cybulski, Anthony Jr (11 Jun 1930 - 4 Sep 2009)....216, 253p., 327
Cybulski, Audrey (16 Jul 1953 -).....297, 373, 425
Cybulski, Barbara Eva (22 Dec 1925 -).....148, 163pp., 285
Cybulski, Barbara, Mrs Dennis.....326, 407
Cybulski, Bernard.....43
Cybulski, Beverly (5 Dec 1941 -).....251, 323, 405
Cybulski, Brenda.....254, 327
Cybulski, Bronis (30 Jun 1924 - 5 Nov 1999). .216, 253, 325p., 464
Cybulski, Carl Francis.....253, 325p., 406p.
Cybulski, Caroline (25 Jul 1951 -).....297, 373, 425
Cybulski, Catherine.....52, 86
Cybulski, Charmaine.....324, 406
Cybulski, Christina.....324, 406
Cybulski, Clare.....253, 326, 407
Cybulski, Cyril.....252, 324, 406
Cybulski, Dale.....257, 332, 409
Cybulski, Daniel.....254, 327
Cybulski, Danny.....257p., 332p.
Cybulski, David.....258, 333
Cybulski, Deborah (7 Feb 1955 -).....251, 323, 405p.
Cybulski, Dennis.....253, 326, 407
Cybulski, Diane Lavigne.....374, 425
Cybulski, Donna Marie.....253, 325
Cybulski, Doreen.....53, 86
Cybulski, Dorothy.....254, 327
Cybulski, Edmund P (24 Jan 1925 - 23 Feb 1997).…297, 373p.
Cybulski, Edward C (15 Jun 1913 - 29 Jun 1998) 216, 251, 323
Cybulski, Erin.....326, 407
Cybulski, Gaberiel, Mrs Jerry.....327
Cybulski, Georgina.....540, 551
Cybulski, Geraldine (8 Jun 1944 -).....311, 396
Cybulski, Gerard.....253, 325
Cybulski, Gerry.....192
Cybulski, Grace.....253, 326
Cybulski, Harold (1 Nov 1931 - before Oct 1996).....218, 258, 333p.
Cybulski, Harold (1909 - 12 May 1991).....265, 340
Cybulski, Helen.....53, 86
Cybulski, Helen Louise (9 Jan 1926 - 10 May 2004). .218, 258, 333
Cybulski, infant (15 Nov 1915 - 15 Nov 1915).....217, 256
Cybulski, infant (19 Sep 1928 - Sep 1928).....218, 258
Cybulski, infant (May 1920 - May 1920).....217, 257
Cybulski, James.....85, 119
Cybulski, James T (Jun 1952 - Jun 1952).....52, 85
Cybulski, Jan.....86, 119
Cybulski, Jean.....231, 285p.
Cybulski, Jennifer (17 Jan 1965 -).....297, 374, 426
Cybulski, Jerome.....549, 561
Cybulski, Jerry.....254, 327
Cybulski, Jimmy.....252, 323, 406
Cybulski, Joan.....252, 324, 406
Cybulski, Joanne Mary (21 Apr 1908 -).....43, 72p.
Cybulski, John.....53, 86
Cybulski, John A (16 May 1912 - 6 Apr 2003).....43, 185, 540
Cybulski, John S.....46
Cybulski, Joseph T (6 Jun 1924 - 16 Apr 1980).....281, 357
Cybulski, Juile.....85, 119
Cybulski, Julie.....253, 325
Cybulski, Kathy.....254, 327
Cybulski, Kevin (20 May 1955 -).....297, 374, 425
Cybulski, Kyle.....374, 425
Cybulski, Laurie.....374, 425, 441
Cybulski, Leo.....311
Cybulski, Linda, Mrs Daniel.....327
Cybulski, Loraine.....253, 325
Cybulski, Lori.....258, 334
Cybulski, Lucy (11 Feb 1917 - 9 Aug 1996). .217, 256p., 331p.
Cybulski, Lynn.....258, 333
Cybulski, Marcella (24 Dec 1919 -).....216, 252, 325
Cybulski, Margaret (21 Jun 1918 -).....48, 217, 257, 267, 451
Cybulski, Maria.....323, 406
Cybulski, Marie (13 Nov 1935 -).....218, 258, 334
Cybulski, Marjorie, Mrs Martin.....327
Cybulski, Mark.....86, 119
Cybulski, Mark (16 Apr 1948 -).....257, 332
Cybulski, Martin.....254, 327
Cybulski, Mary Ellen.....165, 499
Cybulski, Mary Jane.....265, 340
Cybulski, Mary Jean.....254, 327
Cybulski, Mary Josephine (16 May 1918 - 8 Sep 2000).....46, 77p.
Cybulski, Mathew.....323, 406
Cybulski, Megan.....326, 407

Cybulski, Melissa.....324, 406
Cybulski, Michael (26 Dec 1916 -).....216, 252, 323p.
Cybulski, Michelle.....549, 561
Cybulski, Mrs W.....324, 406
Cybulski, Nicholas (about 1930 - about Jan 1972).....311, 476, 494
Cybulski, Norma.....257, 332, 409
Cybulski, Norman Anthony (30 May 1922 - 1991).....217, 257, 332
Cybulski, Norman Joseph (28 Nov 1915 - 3 Aug 1916).....216, 252
Cybulski, Paul.....257, 332
Cybulski, Paul A (19 Jan 1890 - 4 Nov 1967)…48, 217, 256pp.
Cybulski, Pauline.....254, 327
Cybulski, Peter.....253, 325
Cybulski, Peter (1881 - 16 Mar 1959).....148
Cybulski, Philp.....253, 325
Cybulski, Richard.....53, 86, 119, 257, 332
Cybulski, Robbert.....254, 327
Cybulski, Robert.....52, 85, 119
Cybulski, Rose.....258, 333
Cybulski, Rose Mary (6 Mar 1935 - 28 Sep 1974)…311, 395p., 476, 494, 506
Cybulski, Shirley (14 Oct 1956 - 15 Dec 1956).....281, 357
Cybulski, Stella Catherine (3 Nov 1918 - 17 Mar 1994).....216, 252, 324p.
Cybulski, Susan.....265, 340p.
Cybulski, Suzanne.....253, 326, 407, 464, 466
Cybulski, Suzanne (6 Jun 1950 -).....297, 373, 425
Cybulski, Sylvia Anne (- Apr 2004).....265, 340, 411
Cybulski, Tara.....326, 407
Cybulski, Theresa (1900 -).....140
Cybulski, Theresa (29 Sep 1961 -).....297, 374, 425p.
Cybulski, Todd.....326, 406
Cybulski, Victoria (16 Dec 1910 -).....103, 472, 486pp.
Cybulski, Walter (18 Mar 1922 - 26 Jun 1981)….216, 253, 325
Cybulski, Wayne.....252, 324, 406
Czapiewska, Bridget.....32p.
Czarnowski, Joseph (4 Jan 1941 - 5 Jan 1941).....538, 546
Dagnais, Remi.....292
Dalecka, Magdalena (about 1795 - 13 May 1840).....202
Dapras, Gail.....287, 362
Dargus, Augustina (28 Aug 1878 - 16 Apr 1954).467p., 470pp.
Dargus, Joseph (about 1836 - 27 Jul 1883).....468
Daub, Bernard.....318, 403
Daub, Charles.....318, 403, 438
Daub, Connie.....318, 403, 438p.
Daub, Jane.....403, 438
Daub, Margaret, Mrs Charles.....403, 438
Daub, Paul.....318, 403
Daub, Sara.....403, 438
Daub, Tarmara, Mrs Bernard.....403
Daub, William.....318, 403
David, Scott.....377
Davidoff, Danny (27 May 1965 -).....323, 405
Davidoff, Dyana (18 Oct 1967 -).....323, 405, 439
Davidoff, Lawrence.....323, 405
Davidson, Joyce.....320, 404
Davis, Debbie.....343, 412
Dawber, Shirley (- 1989).....308p.
Deavy, ?.....320p.
Declute, Robert (-).....300
DeDecker, Breaden Edward (13 Sep 2000 -).....379, 428
DeDecker, Edward Emille (25 Dec 1962 -).....379, 428
DeDecker, Elise Katherine (8 Apr 1996 -).....379, 428
DeDecker, Jadelyn (31 Oct 1992 -).....379, 428
Dedo, Clarence.....229, 282
Dedo, Dominic.....229, 282
Dedo, Jamesina.....229, 282
Dedo, Joe (1896 - 1989).....229, 282
Dedo, Lawrence.....229, 282
Dedzinski, Helen.....226, 276
Deiulis, Amanda (10 Sep 1981 -).....111, 128
Deiulis, Paul C (1 Sep 1958 -).....111, 128p.
Deiulis, Veronica (8 Mar 1984 -).....112, 129
Deiulis, Victoria (29 Aug 1989 -).....112, 129
Deiulis, Vincent (22 Apr 1991 -).....112, 129
Delabio, Angela.....331
Delaney, Dorothy.....162
Demers, Aimee Louise (1978 -).....288, 363
Demers, Allan (1962 -).....232, 289, 363
Demers, Anna Marie (1993 -).....288, 363
Demers, Annette Marie (1959 -).....232, 288, 363
Demers, Beverly Ann Mary (7 Sep 1947 -).....232, 287p., 363
Demers, Chris (1956 -).....232, 288, 363
Demers, Cyndi (1975 -).....288, 363
Demers, Dennis (about 1953 - ?).....232, 288
Demers, Fred.....232, 287pp.
Demers, Helen, Mrs Terry.....288, 363
Demers, James (1948 -).....232, 288, 363
Demers, Kevin Joseph (1945 -).....232, 287, 362
Demers, Kristina.....287, 362
Demers, Michael Paul (1980 -).....288, 363
Demers, Nicole.....287, 362
Demers, Stephen.....287, 362
Demers, Taylor Victoria (1993 -).....289, 363
Demers, Terry (1950 -).....232, 288, 363
Demers, Victoria (1972 -).....288, 363
Desjardins, Chris.....288, 363
Desjardins, Deborah (24 Jul 1965 -).....163, 175
Desjardins, Kaytie Louise (1986 -).....289, 363
Desjardins, Krysta Marie (1983 -).....289, 363
Dessjardins, Morris.....163
Dethomasis, Antoniette.....279, 357
Devine, Daniel James (3 Mar 1995 -).....405, 439
Devine, Donald J.....322, 404p.
Devine, Donna Marie (25 Nov 1961 -).....322, 404
Devine, Gerald.....162
Devine, James Patrick (28 Oct 1962 -).....322, 405, 439
Devine, Lori, Mrs James P.....405, 439
Devine, Mary Margaret (12 Mar 1960 -).....162, 174p.
Devine, Maureen Julia (9 Nov 1963 -).....322, 405, 439
Devine, Megan (3 Mar 1995 -).....405, 439
Devorak, ?.....58
DeVries, Christopher.....421, 440
DeVries, Hunter Stanley (15 Jul 2008 -).....421, 440
Deware, Paul.....338p.
Dick, Marjorie.....160
Dickson, David.....372p., 424
Dickson, Matthew Alexander.....373, 424

Digou, Suzanne.....84, 118
Dillabough, Marion (19 Jun 1942 - 3 May 1997).....259, 335
Dillabough, Shelley (10 Nov 1964 -).....113, 129p.
Dixon, Nora.....166
Dobeck, Mary.....207
Dolan, Jennifer.....331, 408p.
Doloskie, Andrew.....43, 185
Dombroski, ?.....478
Dombroski, Albert (17 Apr 1881 - ?).....183, 185
Dombroski, Albert (28 Feb 1913 - 31 Dec 1958).....184, 186
Dombroski, Alice.....186, 192, 196, 480, 498, 507
Dombroski, Aloysius (1934 - 6 Apr 1998).....186, 191, 195p.
Dombroski, Ambrose.....184, 188
Dombroski, Anastasia.....478
Dombroski, Anastasia (1895 - 1986).....470p., 482p.
Dombroski, Anastasia (about 1911 - 7 Jul 1985).....184, 187, 192p.
Dombroski, Anna (about 1917 - 15 Mar 1934).....184, 188
Dombroski, Anne.....105, 126
Dombroski, Annie (1878 - 17 Jul 1915).....183p., 188
Dombroski, August (17 Aug 1920 - 1 Aug 1921).....184, 186
Dombroski, Barbara.....184, 188
Dombroski, Barry (26 Aug 1958 -).....191, 195
Dombroski, Bradley (11 Aug 1995 -).....555, 563
Dombroski, Brian.....365p.
Dombroski, Carmel Mary (10 Dec 1934 -).....186, 190, 195
Dombroski, Clarence (29 Oct 1962 -).....555, 563
Dombroski, Dayna Elizabeth (27 Apr 1995 -).....196, 198
Dombroski, Dominic.....186, 191, 480, 498
Dombroski, Donald (17 Jun 1964 -).....190, 195
Dombroski, Edmund Martin (12 Nov 1935 -).…185, 190, 195
Dombroski, Elizabeth (5 Jun 1962 -).....190, 195
Dombroski, Frances.....185, 190, 482
Dombroski, Frances (1895 - 1974).....184, 187, 480
Dombroski, Frank (17 Sep 1902 - 18 Dec 1971)..43, 72, 184p., 190, 482
Dombroski, Hannah Lynn Mary (1998 -). .156, 172, 196, 198, 506p., 509
Dombroski, Isadore (- 4 Nov 1928).....184, 187
Dombroski, Isadore (5 May 1910 - 24 Jan 2001).....555
Dombroski, James (Sep 1960 -).....191, 196
Dombroski, Jeffery (24 Jul 1993 -).....555, 563
Dombroski, John.....43, 72, 185, 190
Dombroski, John E (about 1908 - 6 Sep 1971).…104, 184, 186, 191p., 196, 480, 493, 497p.
Dombroski, John Francis.....186, 191, 480, 497
Dombroski, John S (about 1906 - 14 Dec 1986).....184, 187
Dombroski, Joseph (20 Jan 1875 - 21 Dec 1947).….43, 183pp., 480
Dombroski, Josephine.....104, 196
Dombroski, Josie (-).....185, 190
Dombroski, Keith (12 Jun 1964 -).....191, 196, 198
Dombroski, Krys (25 Aug 1824 - 10 Nov 1898).....183pp.
Dombroski, Leo A (25 Mar 1915 - 31 Dec 1982).....184, 186
Dombroski, Leonard.....103p., 186, 191, 196, 480, 497
Dombroski, Maria Christine (3 Jul 1998 -).....555, 563
Dombroski, Martha.....312
Dombroski, Martin (9 Nov 1848 - Mar 1919).....471
Dombroski, Mary.....455, 464
Dombroski, Mary (about 1906 - 1 May 1969).....184, 186
Dombroski, Mary (about 1907 - 14 Nov 1978).…184, 187, 192
Dombroski, Michael.....156, 172, 191, 196, 198, 493, 497, 505, 507, 509p.
Dombroski, Michael (24 Nov 1960 -).....190, 195
Dombroski, Mrs. Isadore.....555
Dombroski, Patrick (12 Jul 1965 -).....190, 195
Dombroski, Peter J (about 1905 - 24 Feb 1983) 184, 186, 190p.
Dombroski, Peter Paul (about 1926 - 15 Sep 1992).....184, 188, 498
Dombroski, Rosalia (about 1914 - 2 Mar 1923).....184, 188
Dombroski, Roseanne.....191, 196, 493, 497, 499, 506p.
Dombroski, Ryan.....156, 172, 196, 198, 506p., 509
Dombroski, Sarah.....156, 172, 196, 198, 506p., 509
Dombroski, Silas (1941 - 1941).....186, 192, 480, 498
Dombroski, Stanislaus (about 1909 - 17 Dec 1923).….184, 187
Dombroski, Stella.....186, 191, 193, 480, 493, 497
Dombroski, Stephen (about 1876 - 4 May 1946)...183p., 187p., 498
Dombroski, Sylvester T (about 1921 - 13 Dec 1987)…184, 187
Dombroski, Theodore. .156, 186, 191, 196, 480, 493, 497, 499, 505pp.
Dombroski, Veronica.....276
Dombroskie, Margaret.....265, 340
Dombroskie, Paul August (about 1920 - 15 Apr 2008) 105, 523
Dombroskie, Rosann.....292, 366, 391
Dombroskie, Shirley Elizabeth (20 Dec 1948 -).....523, 528
Dombroskie, Steven.....481
Dominico, Fred.....474p.
Donaghy, Patricia.....303
Donnelly, Devon Michael (9 Oct 1983 -).....315, 400
Donnelly, Michael.....314
Donnelly, Patrick Michael (8 May 1956 -).....314, 400
Donner, Carl (19 Apr 1958 -).....388, 434
Donner, Nathan L. (27 Sep 1981 -).....388, 434
Dorzek, Frances.....101, 124
Dorzek, Phyllis (17 Dec 1946 -).....102
Dota, Ambrose Peter (1927 - 13 Nov 1998).....548p.
Dota, Anna Mary.....147
Dota, Joseph (22 Nov 1896 - 19 Nov 1983).....549
Doucet, Andrew.....338, 410
Doucet, Ashley.....338, 410
Doucet, Catherine.....256, 330
Doucet, Emile.....256, 330p.
Doucet, Jillian (about 1989 -).....331, 409
Doucet, Joey.....256, 331, 408p.
Doucet, Keira (about 1986 -).....331, 409
Doucet, Matthew (about 1983 -).....331, 408
Doucet, Michael (about 1984 -).....331, 409
Doucet, Richard.....256, 331, 409
Doucet, Rosemary.....330, 408
Doucet, Shirley.....256, 331
Doucet, Stephen (about 1980 -).....331, 408
Doucet, Susan.....256, 331
Doucet, Victoria.....256, 330, 408
Doucet, Wade.....338, 410
Doucette (Sproule), Donna.....371, 423
Dregas, Anne.....40, 69
Dregas, Anthony.....40, 69
Dregas, Eleanor.....40, 69
Dregas, Frances.....40, 69

Dregas, Irene.....40, 69
Dregas, Theresa.....40, 69
Drinkwater, Margaret.....316
Drury, Betty.....268, 344, 412
Drury, Bonnie.....268, 345, 413
Drury, Brian.....344, 412
Drury, James (1993 -).....344, 412
Drury, Kenneth.....345, 413
Drury, Len.....268, 344p.
Drury, Murray.....345, 413
Drury, Wayne.....268, 344, 412
Drybrough, Lesley Marina.....335, 409
Dube, Andrew (11 Nov 1990 -).....170, 180
Dube, Emily (23 Feb 1989 -).....170, 180
Dube, Mark Richard.....170, 180
Dube, Nicholas (23 Apr 1987 -).....170, 180
Dube, Rebecca (28 Aug 1985 -).....170, 180
Dubouchet, Daphnee (18 Jun 1996 -).....159, 173
Dubouchet, Francois Jacques (20 Mar 1961 -).....159, 173
Dubouchet, Jacques.....159
Dubreuil, Bonnie T (1 Oct 1962 -).....487, 502
Dubreuil, Claire (16 May 1935 -).....45, 76
Dubreuil, Clarence (17 Dec 1929 -).....486p., 502p.
Dubreuil, David C (18 Nov 1966 - before 1987).....487, 503
Dubreuil, Desmond (24 Aug 1949 -).....45, 76
Dubreuil, Karen M (10 Jun 1960 -).....487, 502
Dubreuil, Pauline (25 Dec 1937 -).....45, 76, 114
Dubreuil, Rene (24 May 1907 - 1 Mar 1995).....44, 76
Dudack, Ernie.....274, 352
Dudack, Patty Ann.....274, 352
Dudack, Suzanne.....274, 352, 416
Dudek, Joseph.....274
Dudek), Mary (Mrs. Joe.....274
Duffhues, Everett.....197
Dunbar, Melvina Mary (24 Nov 1939 -).....323, 405
Duncan, Bonnie.....352
Dupuis, Dellis.....83, 315
Dupuis, Gertrude.....307, 392
Dupuis, Mary.....514, 520
Durand, Suzanne R. (12 Nov 1959 -).....305p., 391
Dutton, Arlene.....391p., 435
Dwyer, Fay.....495
Dwyer, Sean.....393
Eady, Brian (-).....261, 337
Eady, Brinson R A (26 Aug 1989 -).....261, 337
Eady, Devon Tamara Lee (19 Nov 1995 -).....261, 337
Eady, Kendal A A (13 Aug 1991 -).....261, 337
Eady, Loridonna B (5 Apr 1979 -).....261, 337
Eady, Morgan N M (25 Jul 1993 -).....261, 337
Eaton, Andrew Robert (26 Nov 2003 -).....372, 424
Eaton, Jennifer Lynn (16 Sep 2005 -).....372, 424
Eaton, Robert Joseph (26 Aug 1972 -).....372, 424
Eden, Sylvia.....160
Egan, Allan (2 Jul 1942 -).....452, 459p.
Egan, Jack.....452, 459
Egan, Jean, Mrs Allan (5 Oct 1961 -).....459p.
Ehnes, Anne Marie (21 Jan 1939 -).....60, 91p.
Eisenmenger, Carol Anne.....370, 422
Eisner, Kendra Dawn (27 Nov 1974 -).....395
Ellen, Mary.....372, 424
Elliott, Amanda Ashely.....558, 564
Elliott, Chloe Ann.....558, 564
Elliott, Emily Fsheena.....558, 564
Elliott, Harold Scott.....558, 564
Ellis, Arnold.....308, 393
Ellis, Brent.....308, 393
Ellis, Brian.....308, 393
Ellis, David.....308, 393
Ellis, Greg.....308, 393
Endrizzi, Marco.....333
Eno, Bonnie.....318, 403
Eno, George (1894 - 19 May 1938).....318
Eno, Jane (1892 -).....220
Eno, Lila (1896 - 29 Jun 1925).....153
Eno, Mrs Terry.....403
Eno, Terry.....318, 403
Eno, Vern.....318, 403
Esplen, Catherine (7 Sep 1959 -).....375p., 427
Etmanski, Adolph Vincent (1915 - 7 Apr 1998).....137, 146
Etmanski, Agatha (1920 - 11 Oct 2001).....137, 145, 156
Etmanski, Alexander.....359, 418
Etmanski, Alexander (1908 - 2 Nov 1974).....137, 145
Etmanski, Anastasia (1909 - 1914).....512, 516
Etmanski, Andrew (1847 - 12 Jul 1909).....512, 516
Etmanski, Angus Peter (1923 - 30 Nov 1987).....137, 146, 157, 505
Etmanski, Annie E (1905 - 7 Mar 1981).....137, 145, 156
Etmanski, Arnold (21 Oct 1986 -).....146, 157, 172
Etmanski, August Bernard (1910 - 26 Jul 1976).....478, 495
Etmanski, Brent (11 Sep 1985 -).....157, 172, 505, 509
Etmanski, Daniel J (12 Feb 1956 -).....74, 111, 128
Etmanski, Dustin (8 Mar 1994 -).....157, 172
Etmanski, Edward.....146, 157
Etmanski, Edward (1939 -).....478, 495
Etmanski, Edward John (23 Apr 1926 -).....74, 111
Etmanski, Elizabeth.....137, 145
Etmanski, Emeric.....137, 146, 157
Etmanski, Erik.....359, 418
Etmanski, Evelyn.....292
Etmanski, Faye.....146, 158
Etmanski, Felix (1904 - 3 Jun 1967).....186
Etmanski, Florence.....253, 325p., 464
Etmanski, Frances A (1906 - 20 Aug 1998).....512, 516
Etmanski, Joanne.....146, 158
Etmanski, Joseph.....146, 158
Etmanski, Joseph J (30 Jun 1927 - 4 Sep 2004).137, 146, 157p.
Etmanski, Joshua (25 Jun 1988 -).....157, 172
Etmanski, Karey (2 Jun 1981 -).....157, 172, 505, 509
Etmanski, Karin.....359, 418
Etmanski, Lynn D (22 Sep 1958 -).....75, 111, 128p.
Etmanski, Margaret (13 Jul 1910 - 2 Oct 1988)....137, 145, 157
Etmanski, Mary (26 Oct 1907 - 8 Jun 2001).....512, 516, 522
Etmanski, Michael (11 Jul 1962 -).....146, 157, 172, 505, 509
Etmanski, Nicholas (20 Mar 1988 -).....157, 172
Etmanski, Patrick.....359, 418
Etmanski, Paul.....512
Etmanski, Philip.....137, 146
Etmanski, Rose (1912 - 8 Nov 1972).....137, 146
Etmanski, Samantha (2 Aug 1982 -).....157, 172, 505, 509
Etmanski, Samantha D.....111, 128

Etmanski, Sharon.....146, 157
Etmanski, Susan Clara (31 Jul 1895 - 11 Jul 1982).....43, 74
Etmanski, Thomas.....137, 147
Etmanski, Vincent J (1876 - 12 Jul 1943).....136, 145pp.
Etmanski, Wayne.....146, 157
Etmanskie, Agnes.....482
Etmanskie, Barbara.....49
Etmanskie, Elizabeth.....192
Eversole, Jesse.....309
Ezeard, Jack.....154
Fabian, Barbara.....153, 170
Fabian, Carson.....153, 170
Fabian, Christopher (1896 - 21 Sep 1986).....153, 170
Fabian, Diane.....153, 170
Fabian, Doreen.....153, 170
Fabian, Edward.....153, 170
Fabian, Erine.....153, 170
Fabian, Marian.....153, 170
Fabian, Shirley.....153, 170
Falcotico, Blair (17 Sep 1989 -).....355, 417
Falcotico, Jacqueline (7 Feb 1988 -).....355, 417
Falcotico, Pier (28 Sep 1955 -).....354, 417
Fallowfield, Mary Louise (11 Aug 1940 -).....296, 371p.
Falotico, Alex.....354
Fanelli, Anchay F (1977 -).....259, 334
Fanelli, Christina L (1970 -).....259, 334
Fanelli, Dr. John R (12 Apr 1938 - 6 Jun 1997).....258p., 334
Fanelli, John C (1962 -).....259, 334
Fanelli, John J (-).....259
Fanelli, Michelle M (1963 -).....259, 334, 409
Fanelli, Richard A (1967 -).....259, 334
Fanelli, Theresa A (1964 -).....259, 334, 409
Farkouh, Jacqueline.....345, 413
Farough, Sheryl.....62, 94
Farrell, Calvin.....363, 419
Farrell, Jaylyn Brooke Marie (1995 -).....363, 419
Farrell, Preston Joseph (1992 -).....363, 419
Farro, Ronald.....377, 427
Farro, Ryan (15 Jun 2000 -).....377, 427
Farro, Sarah (11 Jul 1997 -).....377, 427
Fernuik, Kelsey.....91, 120
Fernuik, Neal.....91, 120
Fernuik, Taylor.....91, 120
Ferrugia, Hope Theresa (29 Oct 1969 -).....312, 398
Ferrugia, John Leonard (25 Apr 1974 -).....312, 399
Ferrugia, Victor (May 1931 -).....312, 399
Fillator, William.....315p.
Finnerty, Anna Mae (13 May 1922 - 1975).....446, 451p., 459
Finnerty, Danny Thomas (4 Nov 1962 -).....451, 459
Finnerty, Darryl Matthew (25 Feb 1987 -)..369, 421, 458, 465
Finnerty, Deborah Irene (21 Oct 1950 -). 295, 368p., 451, 458
Finnerty, Garry James (21 Apr 1954 -).....451, 459
Finnerty, John (1 Nov 1876 - 19 Nov 1949).....295, 446, 451p.
Finnerty, John (13 Jun 1837 - 20 Mar 1926).....446
Finnerty, John (1946 -).....451, 459
Finnerty, John Joseph (1919 -).....446, 451, 459
Finnerty, Julie Ann (10 Aug 1949 -).....451, 459, 465p.
Finnerty, Kathleen Elizabeth (25 Apr 1959 -)…295, 369, 451, 458
Finnerty, Kevin Michael (16 May 1985 -). .369, 420, 458, 465
Finnerty, Matthew Leo (9 Mar 1918 -)…295, 368p., 446, 451, 458
Finnerty, Melissa Julianna (2 Mar 1997 -).....465p.
Finnerty, Michael John (9 Jul 1957 -).....295, 369, 420p., 451, 458, 465
Finnerty, Patrick (1947 -).....451, 459
Finnerty, Paul (-).....451, 459
Finnerty, Sandra Marie (15 Oct 1963 -).....295, 369, 421, 451, 458, 465
Finnerty, Theresa (20 Dec 1928 -).....446, 452, 460
Finnerty, Thomas James (18 Aug 1920 - 23 Dec 1994).....446, 451, 459
Fischbach, Carl.....489
Fitzpatrick, Sylvia (11 Jun 1931 - 17 Oct 2007).....273, 351
Fleece, Agnes.....270
Fleece, Dorothy.....248, 317
Fleece, Evelyn.....248, 317
Fleece, Lorne.....248, 317
Fleece, Margaret.....248, 317
Fleece, Mary Beatrice (1902 - 28 Nov 1965).....33, 52
Fleece, Paul.....248, 317
Fleece, Vincent (about 1899 - about 1976).....247, 317
Fleguel, Cameron Elie James (15 Dec 1996 -).....176, 181
Fleguel, James Desmond.....176
Fleguel, Melanie Marie (10 Jul 1980 -).....176
Fletcher, Joan.....243, 309, 394p.
Fletcher, Kevin (- 16 Dec 1984).....242p., 309
Fleurie, Edward Joseph (5 Dec 1916 - 18 May 1985). .252, 325
Fleurie, Karen.....71, 107
Fleurie, Louise.....253, 325, 406
Fleurie, Richard.....253, 325, 406
Fleurie, Scott.....325, 406
Fleury, Ashley (1 Apr 1984 -).....374, 425
Fleury, Blake.....83, 118
Fleury, Brent.....84, 118
Fleury, Danielle (23 Jun 1986 -).....374, 425
Fleury, Donald (11 Oct 1953 -).....373, 425
Fleury, Nathan (26 Nov 1987 -).....374, 425
Fleury, Robert.....83, 118
Fleury, Victoria (22 Jul 1981 -).....374, 425
Flokstra, Lynn Anne (10 Apr 1959 -).....501, 508
Flynn, Beverly.....270, 346, 413
Flynn, Dawn Kathleen.....346, 413
Flynn, Erin Colleen.....346, 413
Flynn, Michael.....270
Flynn, Patrick Dennis.....270, 346, 413
Flynn, Patrick Ian.....346, 413
Flynn, Patrick Joseph (19 Mar 1929 - 13 Dec 2002)….270, 346
Fontaine, Evelyn.....483
Fortuna, Mark.....322
Foster, Bailey Hope (13 Dec 2008 -).....336, 410
Foster, Barry 336
Foster, Bradley C.....336, 410
Foster, Drake Owen (6 Jul 2010 -).....336, 410
Foster, Edna Jean (5 Dec 1922 - 27 Feb 2003).....367
Foster, Jackie.....325, 406
Foster, Mary (1882 - 4 Sep 1969).....210p., 240
Fox, unknown.....151
Foy, unknown.....156
Frank, Mary.....220, 262p.

Fraser, Karen.....285, 361
Froom, Catherine (22 Nov 1983 -).....307, 392
Froom, Lorne (7 Nov 1938 -).....306p., 392
Froom, Michael (21 Nov 1980 -).....307, 392
Fryda, Agatha.....534
Gabehart, Amanda.....262, 337
Gabehart, Melissa.....262, 337
Gabehart, Richard.....262, 337
Gagnon, Joseph.....56
Gagon, Arlene.....56, 88
Gagon, Bryce (23 Feb 1942 -).....56, 88
Gagon, Earl (27 Oct 1950 -).....56, 88
Gagon, Gordon Joseph (25 Mar 1916 - 16 Jan 2002).....56, 88
Gagon, Janice (11 Oct 1937 -).....56, 88
Gale, Eric.....258, 334
Gale, Grant.....258, 334
Gale, Heather.....258, 334
Gale, Joyce.....258, 334
Gale, Stewart.....258, 334
Gallagher, Thomas.....80
Gallant, Jessie.....484, 501
Galle, Biagio Raffaele (- 18 May 2002).....396, 436
Galle, Josephine Mae (18 Apr 2002 -).....396, 436
Galle, Raffaele.....396
Galvin, Jack.....327
Gardiner, Alexandra Maygen (5 Oct 1991 -).....396, 436
Gardiner, Gerald Graham (10 Mar 1960 -).....396, 436
Gardiner, Graham.....396
Gardiner, Keenan Graham (5 Jun 1993 -).....396, 436
Garrett, Bradley.....197p.
Garrett, Diana.....484, 502
Garrett, Edna.....484, 501
Garrett, James.....484p., 501p.
Garrett, Stuart.....197p.
Garside, Regina M. (6 Jul 1955 -).....305
Gasper, Robert.....86
Gaudet, Alexandra Genevieve (4 Mar 1983 -).....113, 130
Gaudet, Brittany Magdelina (2 Oct 1986 -).....113, 130
Gaudet, David Raymond (29 Apr 1955 -).....113, 130
Gaudet, Katrina Ashley (12 Jul 1984 -).....113, 130
Gauthier, Hailey (7 Mar 2009 -).....421, 440
Gauthier, Janet.....288, 363
Gauthier, Matt (30 Oct 1984 -).....421, 440
Gauthier, Paul.....413p., 439
Gauvin, Rachelle.....357, 418
Geunther, Brad.....121
Gibbs, Douglas.....71
Gibson, unknown.....449
Gienow, Baby (30 Jan 1978 - 30 Jan 1978).....164, 176
Gienow, Christopher James (11 Jan 1976 -).....164, 176
Gienow, Dale (3 Oct 1965 -).....263, 338
Gienow, Dennis James (4 Jan 1952 -).....164, 176
Gienow, Everett.....263, 338
Gienow, Jane (26 Jan 1971 -).....263, 338, 410
Gienow, Jeffrey Derick (13 Mar 1979 -).....164, 176
Gienow, Joanne (10 Apr 1962 -).....263, 338, 410
Gienow, Jordan.....338, 410
Gienow, Lester.....164, 263
Gienow, Mark (22 Mar 1964 -).....263, 338, 410
Gilbeaul, Sherry.....333
Gillette, Allan.....373
Gingras, Mary.....450, 458
Giroux, Austin Hunter (20 Jul 2009 -).....423, 441
Giroux, Chantal.....400
Giroux, Guy Albert (23 Nov 1982 -).....423, 441
Glishinski, Mary.....449p., 457p.
Gliszczynska, Anastasia Roslia.....81
Glofcheski, Esther Barbara (12 Feb 1930 - 16 May 2002). .148, 160pp.
Glofcheski, Leo.....148
Glofcheski, Mary Mrs. Frank.....165
Glofcheskie, Bernadette (11 Dec 1973 -).....165, 177
Glofcheskie, Bronas John (7 Feb 1923 - 30 Nov 1996).....346
Glofcheskie, Frank.....165
Glofcheskie, Greta Doreen.....277, 354p.
Glofcheskie, John J.....277
Glofcheskie, Peter.....346, 413
Glofcheskie, Phuyllis Celestine.....175, 361
Glofcheskie, Samuel Peter.....346, 413
Glofcheskie, Sarah Ann.....346, 413
Godin, Andre Paul (26 Jul 1970 -).....233, 291, 364
Godin, Connor Patrick (1996 -).....290, 364
Godin, Gerard Joseph (16 Nov 1958 -).....233, 290
Godin, Jacob Alexander (1996 -).....291, 364
Godin, James Terrance (5 May 1967 -).....233, 290, 364
Godin, Jeffery David (12 Mar 1966 -).....233, 290
Godin, Joanne Marie (28 May 1951 -).....233, 289, 363p.
Godin, Michael (1984 -).....290, 364
Godin, Michelle Jeanine (7 Oct 1952 -).....233, 290, 364
Godin, Natalie (1980 -).....290, 364
Godin, Paul Alfred (13 Dec 1956 -).....233, 290, 364
Godin, Rene Joseph (14 Dec 1929 -).....232p., 289pp.
Golka, Colleen.....69, 106
Golka, Corinne Agnes.....552, 562
Golka, Debra Faith (8 Aug 1953 -).....191, 195, 198
Golka, Dorothy Margaret (12 Jul 1932 -).....149
Golka, Edmund (3 May 1927 -).....190, 195
Golka, Evan Edmund (9 Nov 1954 - 1989).....191, 195
Golka, Frances Barbara (16 Aug 1913 -).....41, 72
Golka, Joseph.....522
Golka, Karen.....69, 106
Golka, Kenneth.....69, 106
Golka, Kerry Brice (13 Aug 1960 - 28 Oct 1978).....191, 195
Golka, Leo.....149
Golka, Marie Theresa (1935 -).....293, 366
Golka, Theodore.....42
Gomme, Andrew.....436, 441, 720
Gomme, Kaitlin.....436, 441
Gomme, Morgan.....436, 441
Goudie, Sandy.....333
Gould, Christine Elizabeth (6 Jun 1966 -).....485, 502, 508
Gould, Glenda Margaret (19 Jan 1961 -).....485, 502, 508
Gould, Glenn Richard (18 Apr 1935 -).....485, 502
Goyette, ?.....321
Grace, Abigail (8 Apr 2002 -).....117, 131
Grace, James.....117, 131
Gralton, Elizabeth R.....334, 409
Gralton, Kevin.....334, 409
Grant, Edward.....279, 357
Grant, Randy.....279, 357

Grant, Sandra.....279, 357
Grasse, James.....482p.
Gravelle, Albert.....148
Gravelle, Shirley Anne (18 Jan 1937 -).....148, 162p.
Greaves, Ruth.....397
Green, Chris.....547, 557, 564
Green, Gerry 547, 557
Green, Kathleen.....270
Green, Luke.....558, 564
Greenham, Donald (25 Jun 1933 -).....474
Greenough, Erin (14 May 1977 -).....394, 436
Gricken-Whelan, Anita (- 31 Dec 1999).....57
Grisdale, Ralph (- 1994).....242p.
Groom, Andrew (6 Feb 1958 -).....309, 394, 435
Groom, George.....309, 394
Groom, Kaitlin.....394, 435
Groom, Maegan.....394, 435
Groom, Marcia (5 Apr 1956 -).....309, 393p., 435
Groskleg, Lucinda Margaret.....176
Gross, Joan.....525
Gross, Johanna Katherine (14 Jul 1998 -).....352, 416
Gross, Kim.....352, 416
Gross, Nicole Marie (14 Jul 1998 -).....352, 416
Grouix, Juliette.....255p., 330
Grych, Maryanna.....34
Guenther, Dianna (25 Oct 1957 -).....389, 434
Guenther, Nelson M. (9 Mar 1977 -).....389, 434
Guindon, Catherine E. (22 May 1955 -).....387, 433
Guinther, Darwin.....192, 196, 498, 507
Guinther, Kelsey.....192, 196, 498, 507
Guinther, Reginald.....106
Gutoski, Ronda (3 Aug 1974 -).....115, 131
Gutoskie, Cecil.....150
Gutoskie, Mary.....236
Gutoskie, Rita B (1 Feb 1927 - 2 Mar 1995).....150
Hafenbrack, Hal.....276
Hahn, Carol.....519, 526
Halas, Angela (29 Dec 1993 -).....108, 127
Halas, Robert (14 Mar 1992 -).....108, 127
Halas, Ronald (4 Nov 1964 -).....108, 127
Halas, Stephen (3 Jul 1990 -).....108, 127
Halerewich, Isabel (16 Aug 1939 -).....61, 92p.
Halkett, Meaghan (about 1972 -).....299, 378
Halkett, William S. (1941 -).....299, 378
Hall-Whitfield, Doreen B (25 Apr 1943 - 25 Apr 1981).….244, 310, 395
Hall, Tom.....244, 310
Hallam, Andre.....461
Hallet, Christopher.....368p., 458
Halliday, ?.....535
Halliday, Ambrose (12 Jul 1932 - 7 Jun 1972).....496
Hamilton, ?.....54
Hamilton, Allan Patrick (16 Mar 1956 -).....75, 112, 129
Hamilton, Amanda Marie (25 Sep 2001 -).....113, 130
Hamilton, Amy Zsofia (5 Apr 1997 -).....112, 129
Hamilton, Caitlin Stephanie (26 Aug 1996 -).....113, 129
Hamilton, Heather Marie (31 Jan 1998 -).....112, 129
Hamilton, Jessica Deann (24 Jul 1999 -).....113, 129
Hamilton, John Joseph (28 Mar 1957 -).....75, 112, 129
Hamilton, Justine (1987 -).....502, 508
Hamilton, Margaret Cecelia (19 Jun 1953 -).....75, 112, 129
Hamilton, Matthew Thomas (7 May 1984 -).....112, 129
Hamilton, Michael James (16 Jul 1965 -).....75, 113, 129p.
Hamilton, Nathan (21 Jul 1989 -).....112, 129
Hamilton, Paul Edward (8 Nov 1961 -).....75, 113
Hamilton, Sabrina (23 Aug 1995 -).....112, 129
Hamilton, Stephen Thomas (30 Jan 1960 -).....75, 112, 129
Hamilton, Terrence Jackson George (31 May 1989 -)502, 508
Hamilton, Terry.....502, 508
Hamilton, Thomas Allan (12 Nov 1929 -).....75, 112p.
Hamilton, Thomas Stephen (15 Feb 2001 -).....112, 129
Hampel, Vera.....288
Hanniman, Andrea.....554, 562
Hanniman, Chad.....554, 562
Hanniman, Gerald.....554, 562
Hansen, Christian Richard (about 1892 - 16 Jul 1947).252, 324
Hansen, Donna.....252, 324, 406
Harper, Doug.....88
Harrington, Raymond (- 3 Mar 2008).....220
Harris, Dave.....286, 362
Harris, Julie.....286, 362
Harrison, Abram (30 Jul 1980 -).....125
Hart, Thomas.....84
Hartlieb, Margaret Mary (13 Nov 1932 -).....296, 370p.
Harvey, Leona.....484, 501
Hazelton, Howard (29 Jan 1959 -).....108
Hazzard, Richard.....320
Hefkey, Colleen (26 Mar 1953 -).....259
Heins, Deborah Louise.....260
Heiny, Herbert.....486
Helferty, Gertrude.....298
Helyar, Braden (26 Aug 2001 -).....114, 130
Helyar, Brianna (31 Aug 2003 -).....114, 130
Helyar, Brooklyn (26 Feb 2005 -).....114, 130
Helyar, Bryson (20 Sep 2006 -).....114, 130
Helyar, Maurice (10 Mar 2000 -).....114, 130
Hemmings, Jane (23 Jul 1947 -).....150, 168
Hemmings, Stanley Basil (27 Sep 1914 - 7 Jan 1980).....150, 167p.
Hemmings, Susan (22 Apr 1945 -).....150, 167p., 178p.
Henderson, Anthony (3 Dec 1949 -).....160, 173
Henderson, Taylor (23 Feb 1995 -).....160, 173
Hendrican, Melanie.....119
Henriksen, Geoffrey James.....336, 410
Henriksen, Gordon.....336
Henriksen, Sarah (7 Aug 2001 -).....336, 410
Henrikson, Mrs. Gordon.....336
Henry, Vincent.....375
Hepburn, Ian.....556, 563
Hepburn, Julie.....556, 563
Hepburn, Richard.....555, 563
Herbert, Cheri Marie (14 Dec 1976 -).....557, 563p.
Hermant, Edna, Mrs Roger.....155, 171
Hermant, Karen.....156, 171, 181
Hermant, Mike.....156, 171
Hermant, Roger.....143, 155, 171
Hermant, Sandra.....143, 156, 171p.
Hermant, Stephen.....156, 171
Hermant, Victor (1910 - 7 Aug 1995).....143, 155p.
Herrick, Maureen Elizabeth.....373, 425

Herrick, Patrick A (- 29 Oct 1998).....373, 425
Herrick, Robert James (28 May 1979 -).....373, 425
Herron, Barry James (1961 - 29 Jun 1968).....453, 461
Herron, Basil.....255, 329
Herron, Bernita (1959 - 13 Jun 1995).....453, 461
Herron, Betty.....545
Herron, Caroline.....255, 329, 408
Herron, Colleen.....255, 330, 408
Herron, Donald.....255, 329
Herron, Donna.....329, 407p., 439
Herron, Duane.....329, 408
Herron, Harold.....255, 328p., 407p.
Herron, Joanna (1875 - 28 Nov 1964).....468p., 476p.
Herron, John.....255, 329p.
Herron, Julian (1916 - 19 Mar 2000).....254p., 328p., 505
Herron, Marianna (1882 - 22 Mar 1957).....469, 477p.
Herron, Mary.....453, 535, 538p.
Herron, Mary (- 1989).....455
Herron, Mary Ann.....255, 329, 408, 505, 509
Herron, Matthew.....329, 408
Herron, Michael.....255, 329, 408
Herron, Paul.....255, 330
Herron, Philip (1917 - 16 Dec 1993).....453, 461
Herron, Robert.....255, 330
Hetmanska, Magdalena (1810 - 12 Feb 1870). 25, 27, 133, 183, 201, 443, 467, 511, 533
Heubner, Danny (1980 -).....290, 364
Heubner, Sandra.....290, 364
Heureux, Danielle.....338, 410
Heureux, Kyle.....338, 410
Heureux, Ron.....338, 410
Hewston, Del.....101, 124
Hewston, Joseph.....101, 124
Hewston, Kevin (19 Aug 1995 -).....101, 124
Hickey, Patrick.....548
Hickling, Peggie.....62, 94
Hildebrandt, Claire (1905 - 14 Apr 1979).....223, 269p.
Hill, Alison (16 May 1980 -).....299, 378
Hill, Paul F.....373, 424p.
Hill, Richard (21 Mar 1949 -).....299, 378p.
Hill, Tara Lee (22 Aug 1976 - 18 Jul 1997).....373, 424
Hill, Travis.....373, 425
Hill, Trevor Jamieson.....373, 424
Hill, Valerie (14 Feb 1984 -).....299, 379
Hisko, Doreen.....226, 278
Hisko, Frank.....226, 278
Hisko, Margaret.....226, 278
Hisko, Maxie.....226, 278
Hoban, Cory.....530p.
Hoban, Robert.....530pp.
Hoban, Tyler.....530p.
Hoedel, Judy (17 Mar 1958 -).....95, 121
Hoffman, Kathryn (14 Sep 1959 -).....73, 109
Hoffman, Larry (1 Aug 1958 -).....73, 109
Hoffman, Leo (6 May 1930 -).....76
Hoffman, Megan Anne (15 Nov 1994 -).....109, 127
Hoffman, Paul (21 Mar 1962 -).....73, 109, 127
Hoffman, Raymond Ross (14 Jul 1943 -).....73, 109
Hoffman, Tamara.....100
Hoffman, Taylor Allen (23 Jul 1991 -).....109, 127
Hogan, Aniceta.....401
Hogue, ?.....355
Hogue, Analyn (21 Sep 1961 -).....355, 417
Holeska, Joseph (- 1973).....189
Hollerand, Donalda.....36, 56
Hollerand, Florence (11 May 1919 - 17 Apr 2010)….36, 56, 88
Hollerand, Maisie.....36, 56, 88p.
Hollerand, Rita.....36, 56, 89p.
Hollerand, William J (1890 - 23 Feb 1970).....36, 56
Holley, Beth.....486
Holly, Lorraine.....496
Honda, Noriko.....561
Hood, Donald.....450
Hood, Harold Joseph.....164
Hood, Rosalie Jill (5 Sep 1959 -).....164, 176
Hopper, Amy (before 1916 -).....281p.
Horseborough, Mollie.....313
Hossfield, Mary Ann.....193, 197
Howard, Dough.....485
Howard, June.....162
Howlett, Donald.....318, 403p.
Howlett, Jason.....319, 404
Howlett, Michael.....318, 403
Howlett, Sean.....319, 404
Howser, Shelley F. (15 Oct 1971 -).....388, 433
Hudder, Agnes.....470, 481, 518
Hudder, Allen (? - 21 Sep 1994).....470, 479p., 497
Hudder, Ambrose A (28 Mar 1921 - 10 Jan 2001).....103, 196, 470, 481, 498pp., 506p.
Hudder, Anastasia (1906 - 15 Jan 1996).....188, 470, 481, 498
Hudder, Annie (8 May 1912 - 24 Aug 1975).....470, 480, 497
Hudder, Benthon.....504, 508
Hudder, Catherine.....32, 50p., 247, 280
Hudder, Dale.....504, 508
Hudder, Daniel.....291, 364
Hudder, Darlene Mrs L.....499
Hudder, David.....291, 364
Hudder, Dianne (31 May 1952 -).....103, 126, 481, 498p., 507
Hudder, Donavan James (25 Jun 1999 -).....500, 507
Hudder, Ellard.....504, 508
Hudder, Felix (1924 - 2 Jan 1967).....470, 482
Hudder, Frank (1872 - 1 Apr 1959).….186p., 190, 470, 479pp., 518
Hudder, Frank Dominic (1923 - 16 Apr 1983).….190, 470, 482
Hudder, Gerrard.....196, 481, 499, 506p.
Hudder, Gilbert.....104, 197
Hudder, Gladys.....480, 497
Hudder, Jacqueline.....481, 499
Hudder, Jeremy.....500, 507
Hudder, Jessie (about 1994 -).....499, 507
Hudder, Joanne.....291, 364
Hudder, John.....480, 497
Hudder, John (about 1927 -).....291, 364p.
Hudder, Joseph.....47, 187, 470, 480
Hudder, Julia (1924 -).....47, 80p.
Hudder, Kenneth.....481, 498
Hudder, Larry.....291, 364, 481, 499
Hudder, Lucas Alexander (22 Sep 1996 -).....499, 507
Hudder, Mallory Jean (30 Apr 1997 -).....500, 507
Hudder, Marcella.....480, 497

Hudder, Marg.....291, 364
Hudder, Margaret Mary (23 Sep 1907 - 24 Nov 1983)..68, 470, 479, 495p.
Hudder, Marilyn.....291, 364
Hudder, MaryAnn Theresa.....146, 157p.
Hudder, Maureen.....291, 364
Hudder, Michael.....481, 499, 507
Hudder, Nicholas.....481, 499
Hudder, Pauline.....470, 481
Hudder, Phillip.....481, 500, 507
Hudder, Phyllis.....481, 500
Hudder, Phyllis Mrs K.....498
Hudder, Richard.....340p.
Hudder, Rita.....291, 365
Hudder, Rose Veronica (30 Apr 1916 - 28 Oct 2003). 104, 186, 191p., 196, 470, 480, 493, 497p.
Hudder, Theresa.....481, 498, 507
Hudder, Walter (1909 - 28 Jun 1941).....470, 479
Hudder, Wilfred.....480, 497
Hudder, Xavier.....481, 499, 507
Hudy, Adrian (3 Jun 1970 -).....66, 100
Hudy, Andrea (29 Mar 1966 -).....65, 100, 124
Hudy, Blake (17 Sep 1960 -).....65, 99
Hudy, Brandon (15 Aug 1995 -).....121, 131
Hudy, Darlene (17 Dec 1971 -).....94, 121
Hudy, Dennis.....65, 99
Hudy, Gwendolin (5 Sep 1962 -).....65, 99, 123
Hudy, Hendry.....65, 99p.
Hudy, Joann (29 Jul 1959 -).....65, 99, 123
Hudy, Keira Megan (13 Mar 1996 -).....99, 123
Hudy, Marlene (17 Dec 1971 -).....94, 120p., 131
Hudy, Melanie (5 Jul 1974 -).....94, 121, 131
Hudy, Neil (24 Aug 1963 -).....65, 99, 123
Hudy, Randy (10 Jan 1970 -).....65, 99
Hudy, Ronald (10 Aug 1947 -).....94, 120p.
Hudy, Travis (6 Sep 1977 -).....66, 100
Hulgaard, Dylan C. (12 Feb 1994 -).....390, 434
Hulgaard, Ken (29 Apr 1965 -).....390, 434
Hummel, Harold.....544
Huneault, Lynne.....395p., 436, 506, 509
Hurry, James.....542, 553
Hurry, Richard.....542, 553
Hutchinson, Janet.....342, 411
Hutton, Debbie.....105, 126
Imbesi, Jocelyn.....90, 120
Ivenkovic, Robert.....461p., 550
Jackson, Chase (1 Jul 2006 -).....400, 438
Jackson, Robert.....399p., 438
Jakubowska, Magdalena (22 Jun 1826 - before 1881).....29
James, Clarence William.....502
James, Travis (27 Mar 1995 -).....100, 124
Jamieson, Aaron.....424, 441
Jamieson, Deborah Louise (24 May 1952 -).....297, 372p., 424
Jamieson, Dianne Sharron (27 Nov 1956 -).....297, 373, 424p.
Jamieson, Lorne (29 Mar 1924 - 9 Sep 1960).....297, 372p.
Jamieson, Mary Elizabeth Ann (8 Nov 1946 -). .297, 372, 424
Jamieson, R Lorne.....372, 424, 441
Jamieson, Wayne Arthur (2 Mar 1948 -).....297, 372, 424
Jamka, Christine.....269, 345
Jamka, Kenny.....269, 345
Jamka, Michael.....269, 345
Jamka, Ted.....269, 345
Janta, Julianna.....134
Janta, Marianna (cir 1855 - 18 Apr 1896).....30
Janta, Mathias.....209
Jaruszkiewicz, Peter.....184
Jarvis, Della.....547, 558
Jarvis, Laurie.....547, 558
Jarvis, Lori Lynn.....547, 558, 564
Jeffrey, Jessie Margaret (17 Jan 1915 - 13 Feb 1985).....353
Jeffrey, Mary.....71
Jeffrey, Peter Henry (4 Nov 1893 - 8 Aug 1977).....71
Jendrzejewski, Lucy Feodocia (13 Nov 1914 - 23 Jan 2009) .....218p., 259pp.
Jendrzejewski, Paul (15 Jan 1882 - 14 Aug 1950).....219
Jendrzejewski, Tessie (26 Jan 1912 - 4 Oct 2007).....303
Jenne, Avery.....395, 436
Jenne, Melissa.....395, 436, 441, 720
Jenne, Paul.....395, 436
Jennings, Louise M. (31 Dec 1960 -).....388
Jenson, Cameron.....110, 127
Jenson, Danielle.....110, 128
Jenson, Jessica.....110, 128
Jercha, Angus (19 Jul 1893 - 17 Nov 1971).....223, 269
Jercha, Doris Mae.....223, 269, 345
Jercha, Rev. Julien (2 Feb 1925 - 27 Jun 1987).....223, 269
Jessup, Lisa.....87, 119
Jessup, Mike.....87, 119
Jessup, Roy.....87, 119
Jessup, Tanya.....338, 410
Jocko, Kimberley Ann.....83, 118, 315, 401
Jocko, Patrick.....83, 315
Johnson, Donna.....287, 362
Johnson, George.....160
Johnson, Karen Elizabeth (25 Sep 1961 -).....160, 173
Johnstone, Adam (16 Aug 1986 -).....111, 128
Johnstone, Grace (28 Mar 1981 -).....111, 128
Johnstone, unknown.....110, 128
Jubinville, Gilberte.....255, 330
Kajmowicz, Peter.....189
Karell, Maria.....279, 356
Kargus, Gary.....360, 419
Kargus, Leah.....360, 419
Kargus, Leonard.....159
Kargus, Mathew.....360, 419
Kargus, Wanda Noelle (26 Dec 1968 -).....159, 173
Karran, Lois Mona.....486, 502
Karstunen, John.....356p., 417
Karstunen, Keith.....357, 417
Karstunen, Keven.....357, 417
Karstunen, Kimberly.....357, 417
Kasaboski, Linda.....272, 350
Kasabusky, Bernard.....69
Kasobuski, Ben.....478p., 495, 519
Kasobuski, Cindy Mrs. K.....495
Kasobuski, Kevin.....479, 495
Kasobuski, Nancy.....479, 495, 506, 519, 526
Kasobuski, Sharen.....479, 495, 506
Kastner, Daniel.....336, 410
Kastner, Laila R B L Peplinski (20 May 2003 -).....337, 410

Kastner, Theophilus R R P (9 Jun 2006 -).....337, 410
Kaszubec, Victoria (9 Oct 1875 - 20 Aug 1955).....204, 206
Kaszubik, Anastasia (Jessie) (7 Oct 1865 - Sep 1932) 28, 34pp.
Kaszubik, John.....28, 206
Kavelman, Brandy.....525, 530
Kavelman, Howard.....525, 530
Kavelman, Shawn.....525, 530
Kavelman, Stephanie.....525, 530
Kavelman, Tanya.....525, 530
Kaye, Gary John (4 Oct 1951 -).....486, 502
Kaye, Robert Grey (28 Nov 1954 -).....486, 502
Kedroskie, Lois Louise (1917 - 24 Oct 1994)....210, 235, 294p.
Kedroskie, Rosie.....210, 235
Kedrosky, Amy Elizabeth (1 Feb 1987 -).....168, 179
Kedrosky, Brian Joseph.....168, 179
Kedrosky, John Alexander (4 Jan 1978 -).....168, 179
Kedrosky, Katherine Rita (21 Oct 1979 -).....168, 179
Kedrosky, Phillip Adam (9 Dec 1983 -).....168, 179
Keegan, Bridget.....50
Keetch, Cheryl.....552, 562
Keetly, David.....405, 439
Keetly, Stephen James (30 Apr 1992 -).....405, 439
Keizer, ? Mrs John.....69, 106
Keizer, John (1941 - 16 Jul 1973).....40, 69, 106
Keizer, Judy.....40, 70
Keizer, Mary.....40, 70
Keizer, Mitchell Stephen (5 Jan 1973 -).....69, 106
Keizer, Stephen (Dec 1899 - 16 Jan 1974).....40, 69p.
Kelly, Agnes Marie (15 May 1934 -).....265
Kelly, Ailyn Mrs M.....351
Kelly, Anna Marie.....274, 352
Kelly, Erin.....274, 352
Kelly, Jane.....387
Kelly, Janet.....274, 351
Kelly, Judy.....342
Kelly, Mary.....84, 118
Kelly, Matthew.....274, 352
Kelly, Michael.....274, 351
Kelly, Orville (about 1906 -).....273p., 351p.
Kelly, Patrick.....274, 352
Kelly, Tim.....274, 352
Kennedy, Brian.....340, 411
Kennedy, Craig.....340, 411
Kennedy, Darryl.....340, 411
Kennedy, George.....340, 411
Kennedy, Marty.....340, 411
Kenny, Brian.....162
Kenny, Paul Dyer (30 May 1957 -).....162
Kiedroski, Jason.....526, 530
Kiedroski, Mary.....241
Kiedroski, Maxeen.....526, 530
Kiedroski, Maxie.....525p., 530
Kiedroskie, Frances (1915 - 19 Dec 1981).....210, 235
Kiedrowski, Peter (1885 - 4 Nov 1940).....209p., 235
Kielback, Christina (23 Oct 1977 -).....96, 122
Kielback, Jennifer (28 Mar 1978 -).....96, 122
Kielback, Jim.....96, 122
Kierath, Bill.....331
Kilore, Debrah (31 Oct 1955 -).....365, 419
Klein, Sharon.....323, 406
Kluke, Bernard.....493
Kluke, Iola (1 Aug 1933 -).....251, 322, 405
Kluke, Iona (1 Aug 1933 - 12 Mar 1995).....251, 322, 404p.
Kluke, Isidore Peter (30 Jan 1906 - 28 Oct 1972).....251, 322p.
Kluke, James Andrew (18 Feb 1964 -).....323, 405, 439
Kluke, James Riley (4 Nov 1994 -).....405, 439
Kluke, Jeffrey Paul (8 Dec 1966 -).....323, 405
Kluke, Orvil Isidore (8 May 1938 - 2 Nov 1980). 251, 323, 405
Klygo, Bernadette.....495
Knecktel, ?.....543, 553
Knecktel, Dan.....543, 553
Knecktel, unknown.....543, 553
Kniter, Marianna.....211
Knitter, Anna.....534
Kochler, Christine.....558, 564
Kohnen, Kyle (1 Jul 1987 -).....111, 128
Kohnen, Monica Aubrey (9 Oct 1994 -).....111, 128
Kohnen, Ronald Allan (19 Aug 1955 -).....111, 128
Kolodziejcsak, Martin.....37
Kolodziejczak, Pearl (- 1973).....35, 54p.
Kolodziejczak, Theresa Violet (20 Jan 1909 -).....37, 58p.
Kondakor, unknown.....197
Kormos, Albert.....59, 91
Kormos, Albert Michael (26 Apr 1951 -).....59, 91
Kormos, Alyssia (17 Aug 1988 -).....96, 122
Kormos, Barbara (28 Nov 1959 -).....64, 96, 122
Kormos, Bradley (4 Sep 1992 -).....96, 122
Kormos, Caroline (14 Sep 1952 -).....64, 95, 122
Kormos, Donald Blair (29 Jun 1953 -).....60, 91
Kormos, Elaine (26 May 1953 - 28 May 1982).....64, 96, 122
Kormos, Garry (13 Aug 1972 -).....64, 97
Kormos, George James (26 Nov 1927 -).....64, 95pp.
Kormos, Harvey (22 Dec 1962 -).....64, 96
Kormos, Karen Rose (7 Jul 1955 -).....60, 91
Kormos, Laura Lee (21 Sep 1959 -).....60, 91
Kormos, Margaret (5 Feb 1955 -).....64, 96, 122
Kormos, Mrs Murray.....96, 122
Kormos, Murray (25 Jun 1956 -).....64, 96, 122
Kormos, Patricia (12 Dec 1960 -).....64, 96, 122
Kormos, Rodney John (13 Jun 1952 -).....59, 91
Kormos, Romona (2 Apr 1970 - 12 Oct 2000).....64, 96
Kosloff, Carolyn Kim (9 Jun 1964 -).....305, 390
Kosloff, David (13 Sep 1939 -).....305, 390
Kosloff, Lee E (17 Nov 1970 -).....305, 390, 435
Kosloff, Terri Lyn (24 Feb 1969 -).....305, 390, 435
Kosloff, Titus M. (16 May 1992 -).....390, 435
Kosnaski, Agatha Kosnaski-Maika (1894 - 5 May 1972)...221, 264p.
Kosnaski, Donald.....267, 342, 411
Kosnaski, Elizabeth (19 Nov 1899 - 20 Jun 1977). .138, 148pp.
Kosnaski, James (8 Jul 1916 - 29 Oct 1954).....48, 267, 342
Kosnaski, Jerry.....267, 342
Kosnaski, Mary M (16 Sep 1901 - 29 Oct 1982).....137, 147p.
Kosnaski, Sean.....342, 411
Kosnaskie, Albert.....496
Kosnaskie, Barbara Ann (18 Feb 1918 - 18 Dec 1989).....245, 312p., 548
Kosnaskie, Bronas.....276
Kosnaskie, Dorothy (3 May 1941 -).....190, 195
Kosnaskie, Martin.....190, 312

Kosnaskie, Stella (8 May 1937 -).....276, 353
Kosnaskie, Teresa Margaget.....496
Kosnaskie, Theresa Annie (1 Oct 1944 -).....311p., 396p.
Kosobuski, Anastasia (15 Apr 1895 - 3 Jul 1920).....449, 457
Kovalskie, Pauline.....190, 312
Koznacka, Catherine (7 Mar 1903 - 22 Sep 1981).....46p., 78p., 284
Koznacki, Gregory.....47, 137p., 245
Krasner, Ivan.....334, 409
Krawczyk, Catherine (7 Apr 1884 - 6 Apr 1951).....219
Kreft, Frank (1793 - 3 Sep 1853).....202
Krefta, Marianna (17 Aug 1833 - 14 Mar 1937).....201p., 204, 206p., 209pp.
Krezel, George (1877 - 9 Jul 1960).....39
Krezel, Theresa (16 Oct 1933 - 15 Mar 2000).....448, 457
Krochta, Mary.....253, 325
Kubeshesky, Francis.....467
Kubisewsky, Anastasia Corinne (10 May 1988 -).....501, 508
Kubisewsky, Ceilia Christine (25 Feb 1941 - 471, 485, 502
Kubisewsky, Dave Leslie (16 May 1963 -).....483, 501, 508
Kubisewsky, David.....484, 501
Kubisewsky, Elda Mary (16 Apr 1957 -).....483, 501
Kubisewsky, Eva Viola Katherine (25 Nov 1927 - 27 Jan 1994).....471, 484
Kubisewsky, James.....484, 501
Kubisewsky, Joanne.....483, 501
Kubisewsky, Laura.....484, 501
Kubisewsky, Linda.....484, 501
Kubisewsky, Lucy Anne (13 Jun 1936 -).....471, 485, 502
Kubisewsky, Margaret (19 Apr 1955 -).....483, 501, 508
Kubisewsky, Martha Veronica (5 Jan 1925 - 4 Nov 1926)..471, 484
Kubisewsky, Mary Teresa (25 Oct 1929 - 23 Apr 1954).....471, 484, 501p.
Kubisewsky, Mary Theresa (3 Nov 1952 -).....485, 502
Kubisewsky, Michael.....484, 500p., 508
Kubisewsky, Paul.....500, 508
Kubisewsky, Paul Joseph (20 Mar 1920 - 2 May 1996).....471, 483, 500p.
Kubisewsky, Peter Jacob (5 Jul 1921 - 12 Nov 1975). 471, 483, 501
Kubisewsky, Richard Robert (21 Dec 1951 -).…483, 500, 508
Kubisewsky, Robert Joseph (13 May 1923 - 8 Feb 1971)…471, 484, 501
Kubisewsky, Thomas Sylvester (30 Dec 1925 - 11 Aug 1970) 471, 484, 501
Kubisewsky, unknown (1967 - 1967).....483, 501
Kubiszewska, Josephina.....133
Kubiszewski, Agnes (10 Dec 1905 - ?).....311, 469, 476, 494
Kubiszewski, Agnes (16 Aug 1926 - 27 Mar 1989). .471, 482p.
Kubiszewski, Allen (10 Apr 1913 -).....469, 477
Kubiszewski, Ambrose (7 Apr 1925 - 11 Aug 1982)…471, 482
Kubiszewski, Amy (5 Aug 1978 -).....487, 503
Kubiszewski, Anastasia (1913 - 18 Nov 1994).....469, 478, 495
Kubiszewski, Anne-Marie (7 Oct 1979 -).....488, 503
Kubiszewski, Annie (19 Oct 1916 - Oct 1976)..468, 474, 490p.
Kubiszewski, Annie (30 May 1916 -).....469, 477, 494
Kubiszewski, Anthony (May 1911 -).....469, 477
Kubiszewski, August (3 Aug 1876 - 20 Dec 1953).....467pp., 476p.
Kubiszewski, Benedict (1 Mar 1924 - 19 Jun 1981).....471, 482
Kubiszewski, Christie (31 Aug 1974 -).....487, 503
Kubiszewski, David (26 Apr 1955 -).....473, 490
Kubiszewski, Edmund (13 Apr 1911 - 18 Dec 1911)…469, 477
Kubiszewski, Edward (1911 - 18 Dec 1911).....469, 478
Kubiszewski, Edward (1914 - 1914).....469, 477
Kubiszewski, Evelyn (28 Apr 1920 - 3 Sep 1994).....468, 474p.
Kubiszewski, Felix (22 Jul 1908 -).....469, 476
Kubiszewski, Frances (4 Oct 1907 - 4 Oct 1983).....468, 473, 488p.
Kubiszewski, Frank (29 Jan 1933 -).....471, 483
Kubiszewski, Geneive.....469, 478
Kubiszewski, George (1 Aug 1882 - 19 Sep 1961).….467, 469, 477p.
Kubiszewski, Gordon (26 Jun 1928 - 1 Sep 1950).…….471, 483
Kubiszewski, Hannah (12 Jun 1912 - 7 Apr 1983).....468, 474, 490
Kubiszewski, Helen (31 Jul 1935 -).....471, 483
Kubiszewski, Iva Jean C (13 Mar 1942 -).....472, 487
Kubiszewski, JoAnn (19 May 1961 -).....473, 490
Kubiszewski, John A (26 Dec 1906 - 29 Jun 1995).....469, 477
Kubiszewski, John Albert (22 Apr 1910 -).....468, 473, 489p.
Kubiszewski, Joseph (- ?).....471, 485
Kubiszewski, Joseph E (11 Oct 1939 - 29 Jun 1962)…472, 487
Kubiszewski, Joseph Paul (24 Sep 1897 - 24 Jan 1981).....468, 471, 483pp.
Kubiszewski, Josephine (4 Jul 1904 - 11 Jan 2005).….469, 476
Kubiszewski, Joyce.....477, 494
Kubiszewski, Katerine E (5 Jul 1938 -).....472, 486p., 502p.
Kubiszewski, Kay (20 Oct 1914 -).....468, 474, 490
Kubiszewski, Kenneth.....477, 494
Kubiszewski, Lawrence J (11 Aug 1947 -).....473, 487, 503
Kubiszewski, Leo.....469, 477, 494
Kubiszewski, Leo (10 Apr 1904 - 24 Jan 1987). .103, 468, 472, 486pp.
Kubiszewski, Leo P (5 Aug 1949 -).....473, 487p., 503
Kubiszewski, Leon (11 Feb 1887 - 19 May 1912).....467, 470
Kubiszewski, Louise (17 Feb 1951 -).....473, 489
Kubiszewski, Lucia A (14 Dec 1870 - 7 Oct 1871).....467
Kubiszewski, Margaret.....469, 478
Kubiszewski, Margaret (5 Jul 1930 - 26 Oct 1983).....471, 483
Kubiszewski, Mary Ann (22 Mar 1923 - 9 Mar 1960) 471, 482, 500
Kubiszewski, MaryAnn V (29 Jun 1951 -).....473, 488, 503
Kubiszewski, Maryanna (5 Jan 1875 - 1956)....47, 467p., 475p.
Kubiszewski, Michael (5 Sep 1949 -).....473, 489
Kubiszewski, Nickolas Stephen (6 Dec 1895 - 1 Jul 1960). 468, 470p., 482p.
Kubiszewski, Patrick L (26 Mar 1946 -).....473, 487
Kubiszewski, Paul (? - ?).....469, 478
Kubiszewski, Paul (Jun 1906 - 8 Jul 1906).....468, 473
Kubiszewski, Peter (9 Apr 1902 - 17 Dec 1982). .468, 472, 486
Kubiszewski, Peter W (22 Jun 1976 -).....488, 503
Kubiszewski, Peter Walter (1 Aug 1872 - 31 Mar 1948). 467p., 470pp.
Kubiszewski, Philip (- ?).....469, 478
Kubiszewski, Raymond J (19 Jul 1944 - 16 Jul 1964)..473, 487
Kubiszewski, Rita J (9 May 1956 -).....473, 488
Kubiszewski, Robert (1907 - 30 Mar 1985).....469, 477p., 495
Kubiszewski, Rosalea (11 Feb 1885 - 7 Apr 1964). .186p., 190,

467, 470, 479pp., 518
Kubiszewski, Rose (5 Mar 1918 -).....469, 477
Kubiszewski, Sarah (13 May 1981 -).....487, 503
Kubiszewski, Stella Rose (1926 - 23 Feb 2000).....469, 478p., 495, 519
Kubiszewski, Stephen (22 Dec 1839 - 18 Jul 1918).....467pp.
Kubiszewski, Stephen (22 Dec 1889 - 22 Jul 1893).....467, 470
Kubiszewski, Steven.....469, 478
Kubiszewski, Susanna (17 Aug 1880 - 9 Aug 1893)....467, 469
Kubiszewski, Sylvester (May 1907 -).....469, 476
Kubiszewski, Theresa (23 Sep 1942 - 23 Sep 1942)....478, 495
Kubiszewski, Theresa F (22 Sep 1953 -).....473, 488
Kubiszewski, Thomas (7 May 1910 - 1931).....469, 476
Kubiszewski, Victor (1919 - 30 Jun 1999).....469, 478
Kubiszewski, Victor (26 Jan 1926 -).....472, 486, 502
Kubiszewski, Victoria (20 Dec 1899 - 8 Jul 1983).....468, 472, 485p.
Kubiszewski, Viola (9 Dec 1927 -).....472, 486
Kubiszewsky, Ann Nicole (Dec 1950 -).....483, 500, 507p.
Kudoba, Amanda.....556, 563
Kudoba, Douglas.....556, 563
Kudoba, Jessica.....556, 563
Kudoba, Nicole.....556, 563
Kuehl, Marie Ann.....175
Kuhlkamp, Nadine.....325, 406
Kuhlkamp, Wilhelm.....325, 406
Kuiack, Agatha (14 Feb 1917 - 29 Dec 1972).....135, 141, 153, 448, 457
Kuiack, Agnes.....167, 496
Kuiack, Ambrose.....46, 78, 141, 152
Kuiack, Anna (1893 - 2 Mar 1893).....135, 140
Kuiack, Anne M (1911 - 21 Mar 1967).....228, 280
Kuiack, Barry.....360, 418
Kuiack, Benedict.....46, 78, 141, 152
Kuiack, Catherine (1891 - 17 Jul 1972).....40, 68, 496
Kuiack, Celestine (Sally) (about 1928 - 22 Apr 2009) 146, 157, 505
Kuiack, Edward.....192
Kuiack, Emily (1916 -).....228, 280
Kuiack, Florian (about 1914 -).....228, 280
Kuiack, Frank F (3 May 1900 - 31 Jul 1971).....41, 70
Kuiack, Gerard.....360, 418
Kuiack, Gregory.....46, 78, 141, 152
Kuiack, John (1862 - ?).....46, 135, 140p., 448
Kuiack, John (1897 -).....46, 78, 135, 141, 152p.
Kuiack, Joseph Stanley (9 Mar 1921 - 18 Apr 1978). .228, 280, 357
Kuiack, Josephine.....479
Kuiack, LeAnn.....360, 418
Kuiack, Leonard.....46, 78, 141, 152
Kuiack, Lyle.....360, 418
Kuiack, Marcella.....46, 78, 141, 152
Kuiack, Marianna.....244p.
Kuiack, Marianne (1889 - 1893).....135, 140
Kuiack, Martin (1890 - 28 Feb 1893).....135, 140
Kuiack, Martina (- 9 Oct 1984).....228, 280p.
Kuiack, Mary Dianne (3 Jul 1953 - 11 Jul 1953).....280, 357
Kuiack, Maximilian Francis (10 Oct 1923 -). .46, 78, 141, 152
Kuiack, Paul (14 Nov 1886 - 12 Jun 1959).....50, 228, 280
Kuiack, Peter Paul (14 Jun 1915 - 6 Nov 1983).....50, 228, 280
Kuiack, Stella.....46, 78, 141, 153
Kuiack, Stephen.....146
Kuiack, Sylvian.....228, 280
Kuiack, Veronica.....41, 70
Kuiack, Victoria (1888 - Oct 1956).....39, 66pp., 193p.
Kukhta, Bonnie.....401, 438
Kukhta, Ray (4 Jun 1933 -).....76, 114
Kukhta, Shelly (12 Jun 1964 -).....76, 114
Kukhta, Terry (15 Dec 1966 -).....76, 114
Kulas, Adam Isadore (6 Jan 1898 - 22 Feb 1977)....31, 43, 72p.
Kulas, Albert (about 1837 - 27 Aug 1897).....136, 214
Kulas, Andrew (20 May 1945 -).....43, 73, 109
Kulas, Anna.....135
Kulas, Anthonius.....211
Kulas, Barbara Mary (28 May 1936 -).....43, 73, 109
Kulas, Benedict J (7 Mar 1924 - 19 Apr 1998)....283, 358, 446, 452, 460
Kulas, Bradley.....283, 358, 452, 460
Kulas, Bridget E.....73, 108, 127
Kulas, Christopher.....358, 418, 460, 466
Kulas, Christopher (26 Aug 1965 -).....73, 109
Kulas, Jeffery.....358, 418, 460, 466
Kulas, Jennifer.....358, 418, 460, 466
Kulas, Joanne.....358, 418, 460, 466
Kulas, John (about 1870 - 3 Jan 1923).....206
Kulas, John Peter.....81
Kulas, Joseph A (13 Dec 1872 - 15 Sep 1954).....30p., 43pp.
Kulas, Julian Joseph (3 Aug 1934 -).....43, 73, 108
Kulas, Kasey (9 Aug 1970 -).....73, 109
Kulas, Kenneth (- before 1998).....446, 452
Kulas, Leah Marie (7 Oct 1969 -).....73, 109
Kulas, Lindsay Nicole (18 Aug 1980 -).....74, 109
Kulas, Marianna.....512
Kulas, Mark A.....73, 108
Kulas, Martha (25 Oct 1884 - 23 Mar 1922).....210p., 236pp.
Kulas, Martin J.....73, 108
Kulas, Mary Ann (1883 - 7 Dec 1960).....135p., 143p.
Kulas, Michael.....358, 418, 460, 466
Kulas, Michael Leo (11 Apr 1941 -).....43, 73, 109
Kulas, Michol (7 Jun 1968 -).....73, 109
Kulas, Patricia M (18 Oct 1962 -).....73, 108
Kulas, Philip (1849 - 27 Nov 1917).....446
Kulas, Phillip (21 Jan 1896 - 16 Nov 1963).....283, 446, 452
Kulas, Richard (- before 1986)....283, 358, 418, 452, 460, 466
Kulas, Rita (14 Jan 1943 -).....43, 72, 108
Kulas, Ronald.....283, 358, 418, 452, 460, 466
Kulas, Tessie (19 Feb 1890 - 30 Sep 1926).....48, 445, 450
Kulas, Toni, Mrs Richard.....358, 418, 460, 466
Kulas, Vincent L (1878 - 13 Dec 1968).....213p., 249p.
Kulas, Viola (1886 - 4 Jan 1975).....68, 235, 493
Kulbutski, Violet.....59
Kulyk, Sharon.....66, 100
Kunopaski, Anthony (26 Sep 1943 -).....144, 156
Kunopaski, Felix (1919 - 21 Apr 1997).....144, 156
Kurpershoek, Richard.....91
Kurt, Lyle.....351
Kurtz, Lynn (16 May 1965 -).....378, 428
Kutchkoski, Amanda (24 Aug 1982 -).....356, 417
Kutchkoski, Christopher (30 May 1978 -).....356, 417
Kutchkoski, David (21 Oct 1987 -).....356, 417

Kutchkoski, Mary C (25 Mar 1919 -).....79, 163, 230, 284p.
Kutchkoski, Patrick (12 Feb 1957 -).....356, 417
Kutchkoskie, Amanda (24 Aug 1982 -).....384, 432
Kutchkoskie, Barbara Agnes (1 Nov 1924 - 8 Feb 2010).....164
Kutchkoskie, Benedict T (20 Jan 1928 -).....302, 384p.
Kutchkoskie, Christine (5 Jul 1966 -).....302, 385, 432
Kutchkoskie, Christopher (30 May 1978 -).....384, 432
Kutchkoskie, David (21 Oct 1987 -).....384, 432
Kutchkoskie, Hilary (14 Dec 1961 -).....302, 385, 432
Kutchkoskie, Isaac (24 Oct 2006 -).....385, 432
Kutchkoskie, Olivia (24 Nov 1994 -).....385, 432
Kutchkoskie, Patrick (12 Feb 1957 -).....302, 384, 432
Kutchkoskie, Raymond (23 Jan 1958 -).....302, 384p.
Kutchkoskie, Rita (13 Dec 1960 -).....302, 385, 432
Kutchkoskie, Samuel (9 Jun 2000 -).....385, 432
Kutchkoskie, Skyler (12 Oct 1992 -).....385, 432
La Bouda, Trish (29 May 1963 -).....378, 428
Labarge, Agatha (15 Sep 1935 -).....473, 489
Labarge, Diane, Mrs Ray.....489
Labarge, Ernie (22 Apr 1929 -).....473, 488
Labarge, Helen (27 Apr 1943 -).....473, 489
Labarge, Irene (1 Apr 1927 -).....473, 488
Labarge, Janet (17 Jun 1941 - 27 Dec 1979).....473, 489
Labarge, Louella (30 Oct 1939 -).....473, 489
Labarge, Louis (29 Jul 1889 - 2 Mar 1967).....473, 488p.
Labarge, Marjorie (6 Oct 1933 -).....473, 488p.
Labarge, Ray (2 Jul 1946 -).....473, 489
Labarge, Rita (13 Nov 1937 -).....473, 489
Labarge, Theresa (18 Apr 1931 -).....473, 488
Labarge, Verna (20 Sep 1944 -).....473, 489
Labigre, Marie.....145
Labino, Lucy.....467
Lachapelle, Joan.....264, 339
Lacompte, ?.....321
Ladouceur, Louis.....294
LaFerniere, Dawn (18 Oct 1999 -).....114, 130
LaFontaine, Clementine.....314
Lafontaine, Marc (31 Aug 1968 -).....322, 405
Lafontaine, Napoleon (- 17 Mar 1985).....322, 405
Laframbois, Leona.....324, 406
LaFrance, Lucielle (3 Aug 1921 -).....473, 489p.
LaFrance, Yvette (about 1927 - 22 Nov 1997).....51, 83
Laginski, Ambrose (1 Jul 1923 - 4 Aug 1982).....293, 366, 392
Laginski, Jerome.....293, 366, 392
Laginski, Terrance.....293, 366
Laginskie, Annie.....229, 492
LaHaie, Christopher.....556, 563
LaHaie, Darryl.....556, 563
LaHaie, Donna (Nov 1965 -).....545, 556, 563
LaHaie, Dwayne.....545, 556, 563
LaHaie, Richard.....545, 556
Lahaise, Lawrence.....231
Lahaise, Wilfred.....231
Lamb, ?.....278
Lamonte, James D.....268p.
Lanan, Darlene.....545
Lance, Adam.....349, 414
Lance, Annie.....272, 350, 415
Lance, Bryan.....272, 349, 415
Lance, Daniel.....272, 350, 415
Lance, Darlene, Mrs Michael.....349, 414p.
Lance, Debbie.....272, 349, 415
Lance, Donna.....272, 350, 415
Lance, Gerard.....272, 349
Lance, Gilbert.....272, 350
Lance, Jeffrey.....272, 349, 415
Lance, John.....272, 350
Lance, Judy, Mrs Bryan.....349, 415
Lance, Kerry, Mrs Jeffrey.....349, 415
Lance, Kristy.....350, 415
Lance, Laura.....349, 415
Lance, Laurie, Mrs Daniel.....350, 415
Lance, Michael.....272, 349, 414p.
Lance, Nancy.....272, 349, 415
Lance, Nicholas.....349, 414
Lance, Sarah.....349, 415
Lance, Susan.....272, 350, 415
Lance, Taylor.....349, 414
Lance, Victoria.....350, 415
Lance, Zachary.....349, 415
Landert, Renie.....425
Lannin, Shirley.....519, 526
Lanthier, Geraldine.....314
Lapointe, Denis.....330, 408
Lapointe, Natalie.....330, 408
Laporte, John.....313
Laporte, Michelle Anne (9 May 1960 -).....313, 399
Larabie, Joanne.....332
Larkin, Erin M (28 Dec 1977 -).....303, 386, 432
Larkin, Frank F (6 May 1935 -).....303, 386
LaRocque, Julie (25 Mar 1950 -).....487
Larson, Eric.....268, 345, 413
Larson, James.....345, 413
Larson, John.....268, 345
Laska, Ann.....251
Laska, Catherine (16 Mar 1913 - 18 Mar 1984).....51
Laska, Joseph.....51
Laska, Josephine.....78
Laughran, Anna.....332
Laurin, ?.....69
Lavalley, Andrew.....325, 406
Lavalley, Ian.....325, 406
Lavalley, James.....57
Lavalley, Joan Ann (8 Aug 1931 - 18 Jun 1986).....57, 90
Lavalley, Raymond V.....325, 406
Lavalley, Sarah Mrs James.....57
Lavelle, Marion.....161
Lavigeur, Vie.....249
Law, Wilson.....88
Lawrence, Joseph.....171, 181
Lawrence, Marissa.....171, 181
Layman, Shawn E.....463
Lazinskie, John.....51
Lazinskie, Rita.....150p., 168p.
LeBlanc, Colleen.....290, 364
Lechowicz, Albert.....32p.
Lechowicz, Bridget.....33, 51
Lechowicz, Felix.....33, 51
Lechowicz, Frank (6 Jan 1882 - 18 Oct 1959).....32p., 51
Lechowicz, Isadore (1910 - 24 Sep 1972).....33, 51

Lechowicz, Leona (9 Dec 1923 - 17 Jul 1995).....33, 51
Lechowicz, Victoria (8 Dec 1883 - 7 Feb 1972)...32, 48p., 257, 267, 450
Leduc, Richard.....277, 355
Lee, Angela (24 May 1989 -).....301, 380
Lee, Cameron (17 Dec 1987 -).....301, 380
Lee, Heather (11 Mar 1981 -).....301, 380
Lee, Joseph (23 Feb 1979 -).....301, 380
Lee, Robert.....301, 380
Lee, Steve.....373
Leeden, Vonnie.....489
Lefebvre, Bruce.....86
Legere, Josee (3 Mar 1963 -).....167
Lehman, ? (1997 -).....508, 510
Lehman, Andrew.....500, 508
Lehman, John Robert (Dec 1977 -).....500, 507, 510
Lehman, Keith George.....500, 507p.
Lemay, Benard.....358
Leminchick, Steve (5 Jan 1910 - 30 May 1994).....69
Lemire, Daniel.....368, 398
Lemire, Marcel.....368, 398
Lenart, Joan (8 Aug 1944 -).....45, 76p., 114p.
Lenart, Kenneth (17 Feb 1947 -).....45, 77, 115
Lenart, Leo (27 Oct 1905 - 23 Feb 2004).....45, 76p.
Lenart, Michael (22 Sep 1974 -).....77, 115
Lenart, Tracy (21 Dec 1970 -).....77, 115, 130p.
Lennik, Ivan Nickivorovich (- 1962).....218, 258
Lennik, Julia.....334, 409
Lennik, Nadine (1939 -).....218, 258p., 334
Leopold, Harrold Randolph (25 Mar 1953 -).....369, 458
Leskie, Bryce Patrick (14 Jul 1971 - 28 Jul 2000).....559, 564
Leskie, Colyn Mitchell (1994 -).....559, 564
Leskie, Jacenta (30 Nov 1976 -).....161, 174
Leskie, Joshua (13 Dec 1979 -).....161, 174
Leskie, Lawrence (1 Mar 1955 -).....161, 174
Leskie, Raymond.....161
Leskie, Tanyr Walter (29 Oct 1992 -).....559, 564
Lester, Jeanette Marie (15 Nov 1972 -).....61, 93
Lester, Lianne Denise (15 Dec 1966 -).....61, 93
Lester, Lionel Barry (17 Feb 1945 -).....61, 93
Lester, Monica Lynn (23 Dec 1967 -).....61, 93
Lester, Rosanne Alexis (27 Nov 1982 -).....61, 93
Letwenitz, Carl.....62
Leung, Andre (16 Dec 1970 -).....177, 416
Leung, Basil.....177, 416
Levair, Dianne, Mrs Garry.....295
Levair, Gary.....235, 295
Levair, Gerald.....235, 295
Levair, Joseph T (1903 - 9 May 1991).....235, 294p.
Levair, Leslie.....235, 294p.
Levair, Mary, Mrs Gerald.....295
Levair, Nancy, Mrs Leslie.....294p.
Levair, Rose.....235, 294
Levair, Thomas.....235, 294
Levandoski, Len.....490
Levean, Cherly.....520, 526
Levecque, Justin.....194, 198
Levecque, Randy.....194, 198
Levecque, Ryan.....194, 198
Leveque, Dennis (1973 -).....342, 411
Leveque, Kathleen (1976 -).....342, 411
Leveque, Lawrence.....342, 411
Leveque, Michael.....342, 411
Leveque, Michelle (1984 -).....342, 411
Leveque, Peter (1980 -).....342, 411
Lewis, David.....404
Libera, Anne (10 Jul 1839 -).....446
Libera, Dorothy (about 1830 - 23 Feb 1919).....208
Libera, Josephine (about 1824 - 20 Aug 1883).....28
Lidster, Delaney Rayann (16 Nov 2004 -).....125, 131
Lidster, Ethan James (2 Mar 2003 -).....125, 131
Lidster, Mackenzie Catherine (13 Aug 1999 -).....125, 131
Lidster, Noah Edward (15 Apr 2007 -).....125, 131
Lidster, Tracy Raymond (2 Jun 1970 -).....125, 131, 720
Liggon, William (15 Apr 1960 -).....260
Lilla, Bridget.....443
Lipinska, Anna M (20 Oct 1865 - 21 Nov 1866).....133p.
Lipinska, Augustina (6 Dec 1870 - 7 Apr 1939).....46, 133pp., 140p., 448
Lipinska, Catherina (7 Dec 1863 - 9 Apr 1898).....133, 136pp.
Lipinska, Catherine (29 Sep 1890 - 5 Apr 1954).....134, 138, 150p.
Lipinski, Adam.....133
Lipinski, Agatha.....134, 140
Lipinski, Agnes.....136, 144, 156
Lipinski, Ambrose (1908 - 11 Jan 1997).....134, 139, 151
Lipinski, Anastasia.....134, 140
Lipinski, Andrew.....140, 152
Lipinski, Anna (1889 - 28 Feb 1893).....134, 138
Lipinski, Anthony.....136, 144
Lipinski, August.....140, 152
Lipinski, Augustina.....136, 143
Lipinski, Barbara.....139, 151
Lipinski, Becky.....144, 156, 172, 196, 198, 505, 507, 509p.
Lipinski, Frances (1897 - 6 Jan 1957).....136, 142, 154p.
Lipinski, Frances (Nov 1893 - 8 Mar 1893).....134, 139
Lipinski, Francis Paul (9 Sep 1911 - 12 May 1959)….134, 139, 152
Lipinski, Frank (13 Feb 1873 - 12 May 1930).....133, 135, 141
Lipinski, Jerome.....140, 152
Lipinski, Joanna B (- 5 Sep 1997).....136, 143, 155
Lipinski, John (1900 - 7 Jun 1977).....135, 141
Lipinski, John (20 Apr 1868 - 1946).....133p., 138pp.
Lipinski, John Jr. (1904 - 30 Sep 1990).....134, 139
Lipinski, Joseph (about 1902 - 21 Dec 1923).....136, 143
Lipinski, Julia (1895 - 12 Mar 1930).....136, 142, 153p.
Lipinski, Katie.....136, 143
Lipinski, Lawrence.....140, 152
Lipinski, Marcel.....140, 152
Lipinski, Margaret.....136, 144
Lipinski, Marianna (7 Feb 1887 - 21 Feb 1893).....134, 138
Lipinski, Marianna Agnes.....135, 141p.
Lipinski, Mary.....136, 139, 142, 151
Lipinski, Mary (1913 -).....136, 143p., 156
Lipinski, Maxie (1917 - 1992).....136, 144
Lipinski, Norman Vincent (18 Jul 1906 - 27 Apr 1986).....134, 139
Lipinski, Paul (16 Jan 1820 - 19 Dec 1881).....133pp.
Lipinski, Paul A (5 Jun 1874 - 6 May 1966).133, 135p., 142pp.
Lipinski, Paul Thedore (8 Jan 1900 - 26 Feb 1917).....136, 143

Lipinski, Pearl.....134, 140
Lipinski, Peter.....134, 140
Lipinski, Phyllis.....140, 152
Lipinski, Raymond.....140, 152
Lipinski, Reginald.....140, 152
Lipinski, Rose.....136, 140, 143, 152, 155p.
Lipinski, Thomas.....135, 141, 153
Lipinski, Thomas (1 Jan 1914 - 2 Sep 1975).....134, 140
Lipinski, unknow (13 Jan 1920 -).....141, 153
Lipinski, Valentine.....135, 141
Lipinski, Veronica.....139, 151
Lipinski, Xavier.....140, 152
Lipinski, Xavier (1922 - 20 Sep 1942).136, 144, 156, 196, 505, 507
Literski, Marianna (1861 - ?).....511pp.
Literski, Paulina (Polly) (- 20 Feb 2009).....216, 254p.
Little, Brenda.....98, 123
Little, Elizabeth.....54, 87
Liturski, Mary (1893 - 25 Jan 1957).....233, 291p.
Livingstone, Carl.....49, 82
Livingstone, Donna.....49, 82
Livingstone, Douglas.....49, 82
Livingstone, Kim.....49, 82
Livingstone, Linda.....49, 82
Livingstone, Lloyd.....49, 82
Lloyd, Judith.....169, 179
Loback, Lyndsay Alexa (9 Feb 1981 -).....501, 508
Loback, Zacharia P G (25 Jun 1978 -).....501, 508
Loranger, Gerald (15 Apr 1942 - 26 Dec 1993).....76p., 114p.
Loranger, Jeremy (11 Nov 1983 -).....115, 130
Loranger, Leo (31 Oct 1939 -).....76p.
Loranger, Lynne (7 Aug 1963 -).....77, 114p., 130
Loranger, Melanie (13 Jan 1981 -).....115, 130
Loranger, Natalie (9 Mar 1966 -).....77, 115, 130
Lorbetski, Angie.....544, 556, 563
Lorbetski, Anna.....498
Lorbetski, Annie (10 May 1895 - 5 Nov 1994).....512, 517p.
Lorbetski, Barry.....544, 555
Lorbetski, Benedict Francis (23 May 1930 - 11 Aug 1950) 244, 310
Lorbetski, Brent.....556, 563
Lorbetski, Cathy.....544, 555, 563
Lorbetski, Cheryl.....555, 563
Lorbetski, David Nicholas (5 Jul 1957 -)311, 395p., 436, 494, 506, 509
Lorbetski, Debbie Rose (17 Jul 1961 -).....311, 396, 494, 506
Lorbetski, Denise Louise (10 Oct 1975 -).....311, 396
Lorbetski, Derek.....544, 555
Lorbetski, Dianne.....555, 563
Lorbetski, Edward.....496
Lorbetski, Edward Felix (29 May 1937 -).....244, 311, 396
Lorbetski, Harriet, Mrs Jerome.....317p., 402
Lorbetski, Helen.....186, 190p.
Lorbetski, Jacob.....186
Lorbetski, Jacqueline.....396, 436, 506, 509
Lorbetski, James.....544, 555, 563
Lorbetski, Janice Marie (19 Oct 1969 -).....311, 396
Lorbetski, John.....496
Lorbetski, Joseph Francis (25 May 1898 - 8 Aug 1980).....244, 310p., 494
Lorbetski, Joseph John (1 Jan 1939 -).....244, 311, 396
Lorbetski, Karen Lynn (31 Jul 1970 -).....311, 396, 436
Lorbetski, Laurie.....544, 556, 563
Lorbetski, Linda Theresa (1 May 1948 -).....244, 311
Lorbetski, Marianne Veronica.....218
Lorbetski, Mary Martha (27 Jul 1902 - 13 Mar 1994). 245, 294, 311p.
Lorbetski, Maurice.....544, 555p.
Lorbetski, Michael.....555, 563
Lorbetski, Nicholas.....396, 436, 506, 509
Lorbetski, Paul.....498
Lorbetski, Sharon Ann (19 Sep 1965 -).....311, 396, 436
Lorbetski, Sylvester Theodore (20 Apr 1933 - 19 Jun 1987) 244, 311, 395p., 494, 506
Lorbetski, Tammy.....317, 402, 542, 553
Lorbetski, Terrence (1958 - 27 Sep 1958)….311, 396, 494, 506
Lorbetski, Thomas "Joseph".....213
Lorbetski, Thomas (1940 - 30 Apr 1966)….248, 317, 402, 542, 553
Lorbetski, Veronica.....479
Lorbetski, Ward.....544, 555
Lorbetski, Yvonne, Mrs James.....555, 563
Lorbetskie, Anastasia (about 1910 -).....213, 248, 319
Lorbetskie, Ann.....214, 249, 320p.
Lorbetskie, Anne.....248, 318, 403
Lorbetskie, Anthony.....318, 402
Lorbetskie, Arnold (- 8 Mar 2004).....249, 320, 404
Lorbetskie, Barry.....278, 320, 356, 404
Lorbetskie, Catherine.....248, 318, 403p.
Lorbetskie, Constance.....249, 320, 404
Lorbetskie, Dorothy.....248, 318, 403
Lorbetskie, Frances (about 1908 - 25 Dec 1994)..213, 247, 317
Lorbetskie, James.....278, 320, 356, 404
Lorbetskie, Jerome (1942 -).....248, 317p., 402
Lorbetskie, John.....320, 404
Lorbetskie, John T (10 Jan 1912 - 30 Jan 1980)..213, 249, 278, 319p.
Lorbetskie, Joseph John (3 Mar 1907 - 1 Jul 1983).....213, 248, 317p., 542
Lorbetskie, Joyce.....249, 320
Lorbetskie, Kenneth.....249, 278, 319p., 356, 404
Lorbetskie, Leonard (about 1958 - 6 Apr 1976).....249, 319
Lorbetskie, Lynn.....320, 404
Lorbetskie, Margaret.....248, 318, 403
Lorbetskie, Mary (3 Jan 1905 - 31 Mar 1986). 213, 247, 315pp.
Lorbetskie, Melissa.....320, 404
Lorbetskie, Michael.....320, 404
Lorbetskie, Michael (- 1956).....248, 317
Lorbetskie, Ronald.....249, 320, 404
Lorbetskie, Rose Bernice.....163
Lorbetskie, Rosie.....213, 248p.
Lorbetskie, Teddie (May 1933 -).....248, 317
Lorbetskie, Theodore (9 Nov 1878 - 11 Oct 1915)..213, 247pp.
Lorbetskie, Tina.....318, 402p.
Lorbetskie, William.....248, 318
Lorbiecka, Marianna.....27, 133
Lorbiecki, Anna (22 Mar 1894 - 17 Apr 1977).....209, 231pp.
Lorbiecki, Francis Xavier.....244p.
Lougheed, Frederick William (2 Feb 1950 -).....328, 407
Lougheed, Shannon Elizabeth (28 Apr 1977 -).....328, 407

Lougheed, William Federick (31 Aug 1983 -).....328, 407
Louis-Seize, Levina.....246
Louis-Seize, Raymond (1 Sep 1943 -).....314, 400
Louis-Seize, Richard (15 Dec 1969 - 10 May 1990)….314, 400
Louis-Seize, Ted.....314
Lourdes, Candace (26 Nov 1960 -).....113
Luckasavitch, Agnes (30 May 1896 - 28 Feb 1997)….208, 229, 282
Luckasavitch, Ambrose P (20 Apr 1916 - 14 Sep 1971).….208, 231
Luckasavitch, Anastasia (1903 - 1955).....208, 230, 283
Luckasavitch, Annie.....221, 248
Luckasavitch, Annie (14 Feb 1895 -).....208, 228, 281
Luckasavitch, Anthony.....228, 280
Luckasavitch, Anthony (21 Mar 1893 - 26 Jun 1944). 208, 228, 280p.
Luckasavitch, Antoine.....208
Luckasavitch, Arthur Paul (1937 - 30 Dec 1979).....449, 457
Luckasavitch, August (1 Aug 1905 - 24 Nov 1982).....208, 230
Luckasavitch, Beatrice (12 Aug 1929 -).....517p., 525
Luckasavitch, Bernadette M (1 Jun 1939 -). 79, 116, 230, 284, 361
Luckasavitch, Bernard L (1936 -).....229, 282
Luckasavitch, Celestine (24 Mar 1938 -).....230, 284, 359pp., 384
Luckasavitch, Chris.....285, 361
Luckasavitch, Claira.....228, 280
Luckasavitch, David Paul (29 May 1980 -) 163, 175, 285, 361
Luckasavitch, Dominic (26 Sep 1927 - 5 Jul 1994).....229, 281
Luckasavitch, Doris.....103, 196, 481, 498pp., 506p.
Luckasavitch, Edmund.....229, 281
Luckasavitch, Evelyn (3 Feb 1939 -).....228, 281, 357
Luckasavitch, Felix (30 May 1896 - 14 Mar 1970).….208, 228, 281
Luckasavitch, Francis Michael (1901 - 29 Dec 1976). 444, 449, 457
Luckasavitch, Francis Xavier (2 Dec 1947 -).…163, 175, 230, 285, 361
Luckasavitch, Genieve.....228, 281
Luckasavitch, Gerald (1940 - 2000).....450, 457
Luckasavitch, infant (1936 - 12 Mar 1936).....449, 457
Luckasavitch, Irvin.....229, 281p.
Luckasavitch, James.....285, 361
Luckasavitch, Janice.....285, 361
Luckasavitch, JoAnn (6 Jun 1955 -).....230, 285, 361
Luckasavitch, Johanna (19 Oct 1907 - 9 May 1985)…208, 230, 283p., 452
Luckasavitch, John (1908 - 21 Jan 1996).....444, 449, 457
Luckasavitch, Joseph (18 Mar 1941 -).....230, 284, 361
Luckasavitch, Joseph (3 Jul 1864 - 18 Nov 1918) 207p., 228pp.
Luckasavitch, Julia (1891 - 8 Jan 1982).....50, 208, 228, 280
Luckasavitch, Laura Ann (14 Mar 1978 -)..163, 175, 285, 361
Luckasavitch, Lawernce Thomas (7 Apr 1931 - 5 Mar 1991) 229, 281
Luckasavitch, Lawrence (1932 - 26 Feb 1981).....229, 282
Luckasavitch, Mary.....228, 278, 281
Luckasavitch, Maxie (27 Aug 1929 - 26 Dec 1986).....229, 281
Luckasavitch, Michael (23 Sep 1900 - 8 Mar 1978)....208, 229, 282
Luckasavitch, Paul Joseph (23 Jul 1912 - 23 Aug 1997).....79, 163, 208, 230, 284p.
Luckasavitch, Peter (1910 - 3 Mar 1995).....444, 449p., 457p.
Luckasavitch, Philip A (1938 - 2000).....229, 282
Luckasavitch, Phyllis.....229, 281
Luckasavitch, Raymond.....229, 281
Luckasavitch, Raymond (1934 -).....229, 282
Luckasavitch, Rosie (1899 - 1981).....208, 229, 282
Luckasavitch, Rosie (2 Nov 1945 -).....230, 285, 361
Luckasavitch, Shirlee.....450, 458
Luckasavitch, Stanely (2 Mar 1943 -).....230, 285
Luckasavitch, Theresa (1947 - 4 May 1968).....449, 457
Luckasavitch, Theresa Catherine (13 May 1929 - 16 May 1929).....449, 457
Luckasavitch, Veronica.....228, 281
Luckaszewitz, Ignatius (1875 - 23 Mar 1960).....444, 449
Luckaszewitz, Joseph (1898 - 13 May 1995).....444, 449
Luckovitch, Agnes.....476, 493
Luckovitch, Barbara Mary (29 Mar 1936 - 5 Apr 1936).….225, 274
Luckovitch, Benedict (1934 - 9 Jul 1972).....225, 274
Luckovitch, Clifford Stephen (24 Aug 1943 - 31 Aug 1943) 225, 275
Luckovitch, Darryl.....494, 506
Luckovitch, Dorothy.....476, 494, 506, 519, 526
Luckovitch, Genevieve (2 Jan 1934 - 22 Sep 2000).…157, 329, 476, 493, 505
Luckovitch, Jacquleline.....367, 397
Luckovitch, John (1907 - 17 Sep 1983).…191, 476, 493p., 497, 519
Luckovitch, Leo (1892 - 15 Nov 1957).....225, 274p.
Luckovitch, Lucian.....476, 493
Luckovitch, Martha. .156, 191, 196, 476, 493, 497, 499, 505pp.
Luckovitch, Mary.....554, 562
Luckovitch, Monica (2 May 1935 - 22 Jan 2000).....476, 493
Luckovitch, Robert.....476, 494, 506
Luckovitch, Unknown (8 Nov 1940 - 10 Nov 1940)….225, 275
Lukowicz, Anastasia (1906 - 6 Feb 1998).....102
Lum, Tom Fig.....517
Lundy, April (6 Jan 2005 -).....115, 131
Lundy, Barclay (27 Jun 1974 -).....77, 115
Lundy, Brian (22 Apr 1948 -).....77, 115
Lundy, Brooke-Lyn (23 Sep 2001 -).....115, 131
Lundy, Thelma Ann (30 May 1936 -).....515, 521
Lundy, Troy (1 Mar 1972 -).....77, 115, 131
Lush, Benjamin Joseph (12 Jun 1991 -).....502, 508
Lush, Joseph.....502, 508
Lush, Keenan Oscar Philip (10 Aug 1995 -).....502, 508
Lutchman, Asha Leigh (1969 -).....288, 363, 419
Lutchman, John Joseph James (1979 -).....288, 363
Lutchman, Joseph M.....287p., 363
Lutchman, Lekha Beatrice (1967 -).....288, 363
Lutchman, Tara Marie (1973 -).....288, 363
Lynch, Bredan (23 Jun 2005 -).....115, 131
Lynch, Dana.....556
Lynch, Mackenize (14 Feb 2002 -).....115, 130
Lynch, Tom (10 Mar 1965 -).....115, 130p.
Lyons, James.....83, 118
Lyons, James Robert Jr.....83, 118
Lyons, Lauren Ashley.....83, 118
MacCaig, Elizabeth.....74, 110, 127p.

MacCaig, Patricia.....74, 109
MacCaig, Robert L.....74, 109p.
MacCaig, Susan.....74, 109, 127
MacFarlane, Bonnie P (2 Mar 1949 -).....261, 336
MacFarlane, Gordon Douglas (8 Sep 1925 - 19 Oct 1976). .261
Machud, Valentine (3 Feb 1838 - Sep 1916).....135
Macinnes, Kayla (2 Oct 2002 -).....405, 439
Macinnes, Kevin (22 Sep 1966 -).....405, 439
MacKenzie, Catherine G (7 Aug 1921 - 1 Mar 1969). .240, 306
Mackwood, Cecilia (about 1876 -).....135, 141
MacMillian, Jack.....309
MacNamee, Genevieve (7 Oct 1934 -).....75, 113
MacPhail, Allan.....252, 325
MacPhail, Allen James (7 Oct 1921 - 7 May 1974)...252, 324p.
MacPhail, Christine.....252, 325, 406
MacPhail, Rosemary J.....252, 324, 406
Madeliene, Grodfried (7 Oct 1977 -).....400
Madigan, Amy.....402, 438
Madigan, Bradley (18 Mar 1992 -).....378, 427
Madigan, Bridgid.....378, 428
Madigan, Christine (13 May 1990 -).....378, 427
Madigan, Denis (29 Sep 1936 -).....298, 377
Madigan, Donald (20 May 1934 -).....298, 377p.
Madigan, James (1 Sep 1965 -).....298, 377
Madigan, James P.....298
Madigan, John (5 Mar 1965 -).....298, 378, 428
Madigan, John John (15 Aug 1998 -).....378, 428
Madigan, Joseph.....378, 428
Madigan, Julia (10 Jul 1996 -).....378, 428
Madigan, Ken.....402, 438
Madigan, Kevin (11 Feb 1963 -).....298, 378, 427p.
Madigan, Lorraine (19 Sep 1963 -).....298, 377, 427
Madigan, Matthew.....402, 438
Madigan, Maureen (22 Jul 1959 -).....298, 377, 427
Madigan, Michael (28 Aug 1994 -).....378, 428
Madigan, Patrick (16 Jan 1972 -).....298, 377
Madigan, Robert (2 Jan 1964 -).....298, 378, 428
Madigan, Sylvester.....402, 438
Madigan, Troy.....402, 438
Maika, Adam (20 Apr 1910 - 19 Aug 1986).....274, 517, 523p.
Maika, Andrew Wilfred (24 Jan 1941 -).....517, 523, 528p.
Maika, Anna Marie (5 Nov 1959 -).....517, 524, 530
Maika, Anna May Regina (2 May 1964 -).....523, 528, 531
Maika, Anne Marie (21 Jun 1988 -).....523, 529
Maika, Annie (1899 - 21 Dec 1961).....224, 270pp.
Maika, April Marion (27 Apr 1977 -).....524, 529, 531
Maika, Becky.....344
Maika, Bernard Jacob (24 May 1937 -).....517, 523, 528
Maika, Boniface (12 Dec 1947 -).....517, 524, 529p.
Maika, Cheryl Ann (27 Feb 1985 -).....524, 530
Maika, Christopher Lee (6 Feb 1984 -).....528, 531
Maika, David (3 Nov 1967 -).....523, 528
Maika, Delphinus Adam (10 Dec 1938 - 16 Feb 2005).....517, 523, 528
Maika, Dorothy (12 Feb 1946 -).....517, 524, 529
Maika, Eric Douglas James (11 Dec 1976 -).....523, 528
Maika, Fawn Melina (20 Feb 1996 -).....528, 531
Maika, Joan Agnes (11 May 1972 -).....523, 529
Maika, Joanne Frances (29 Sep 1965 -).....523, 528, 531
Maika, Johnathon (4 Jun 1994 -).....524, 530
Maika, Josphine.....266, 341
Maika, Karen (9 Jul 1969 -).....523, 528p.
Maika, Kirk Richard (22 Dec 1987 -).....528, 531
Maika, Larry Willian John (13 Apr 1974 -).....523, 528
Maika, Mary Jane Annastasia (1 Oct 1967 -).….523, 528, 531
Maika, Melinda Melissa (26 Apr 1980 -).....524, 530
Maika, Richard Adam (24 Nov 1966 -).....523, 528, 531
Maika, Theresa (22 Jun 1955 -).....517, 524
Maika, Ursula.....85, 365
Maika, Ursula Anne (14 Sep 1922 - 11 Sep 1965) 52, 84p., 365
Maika, Victoria (24 May 1966 -).....523, 528
Maika, Victoria (26 Feb 1943 - 20 Aug 1994).....274, 352, 517, 524, 529
Maika, Zabrina (1 Jan 1995 -).....529, 531
Maim, James.....110, 128
Maim, John.....110, 127p.
Males, David.....406
Mallete, Blake (17 Jan 1986 -).....366, 419
Mallete, Jordan (22 Aug 1984 -).....366, 419
Mallete, Steve (13 Jul 1964 -).....365, 419
Mallory, Emily.....496
Malloy, Jean.....79, 491
Malone, Anne.....514, 519
Malone, Barney.....481, 513, 518
Malone, Betty.....513, 518
Malone, Doris.....514, 519
Malone, Frank.....513, 518
Malone, James (-).....481, 513, 518p.
Malone, Jim.....513, 518
Malone, Joe.....513, 518
Malone, John.....513, 518
Malone, Mary.....513, 518
Malone, Thomas (? - ?).....513
Manwell, George (- Jun 1995).....68
Marchand, Daniel.....279, 357, 418
Marchand, George.....279, 357
Marchand, Ryan.....357, 418
Marilyn Dewar, ...336
Marion, Brenda (-).....335
Marion, David.....501, 508
Marion, Felicity.....501, 508
Marr, Hayden.....124, 131
Marr, unknown.....124, 131
Marsolais, ?.....364
Martinet, Some.....175
Martyniak, Jamie.....547, 558, 564
Martyniak, Tucker.....558, 564
Mask, Adrian.....269, 345
Mask, Agnes.....43, 80, 540
Mask, Agnes (1922 - 20 Sep 1968).....329
Mask, Agnes Catherine (13 Oct 1923 - 18 Mar 2002)..292, 366
Mask, Andrew B (1963 -).....189, 194
Mask, AnneMary Leona (23 Aug 1958 -).....165, 177
Mask, Anthony P (1878 - 7 Sep 1947).....307
Mask, Bennedict (1926 - 4 Jan 2006).....189, 194
Mask, Bonnie.....268, 343
Mask, Bryan Robert (22 Feb 1966 -).....382, 430
Mask, Cassie.....343, 412
Mask, Christopher (1983 -).....268, 345
Mask, Clementine (-).....222, 268, 345

Mask, Darlene A (1966 -).....189, 194, 198
Mask, David.....49, 81
Mask, Derek.....344, 412
Mask, Dominic.....49, 81
Mask, Donald (-).....222, 269, 345
Mask, Edward.....145
Mask, Elmer (18 Feb 1926 - 10 Feb 1986).....222, 268, 345
Mask, Evelyn S (25 Dec 1914 - 26 Aug 1991).....222, 267
Mask, Florence (13 Apr 1916 - 6 Dec 1968). 48, 222, 257, 267, 342, 451
Mask, Gail.....49, 81
Mask, Geraldine.....496
Mask, Gregory J (1976 -).....189, 194
Mask, Helen P (13 Aug 1930 - 18 Dec 1991).....307, 366, 392, 461
Mask, Ingrid P.....269, 345, 413
Mask, James.....268, 343, 412
Mask, John (1900 - 6 Jan 1989).....145, 156
Mask, Jonathan.....343, 412
Mask, Kimberly.....343, 412
Mask, Lauren Marie (14 Dec 1996 -).....382, 430
Mask, Leona (-).....222, 268, 344p.
Mask, Margaret.....145, 156
Mask, Marilyn.....343, 412
Mask, Matthew.....343, 412
Mask, Michael.....268, 344
Mask, Patricia.....268, 343, 412
Mask, Paul.....268, 344
Mask, Paul B (14 Feb 1885 - 13 Nov 1964).....48, 222, 267pp.
Mask, Peter.....268, 344, 412
Mask, Rachel.....268, 343, 412
Mask, Raymond.....268, 344, 412
Mask, Raymond (12 Apr 1919 - 27 Jun 1998)...222, 267, 343p.
Mask, Richard.....49, 81
Mask, Roman.....165
Mask, Safron.....344, 412
Mask, Scott.....344, 412
Mask, Sloan.....344, 412
Mask, Susan.....268, 343, 411p.
Mask, Sylvia (-).....222, 268p.
Mask, Teresa V (24 Nov 1917 - 19 Dec 2002).....222, 267, 342
Mask, Thersa.....101, 124
Maskovitch, Lena.....268, 345
Maszk, Barbara (1886 - 22 Sep 1954).....148
Matcheskie, Anthony (about 1937 - 17 Mar 1994).....192p.
Matcheskie, Steven.....193
Mather, Karen.....394, 435p.
Matier, Nick.....332p.
Matusheski, Amanada.....100, 124, 131
Matusheski, Clinton.....101, 124
Matusheski, Dorothy (5 Nov 1942 - 30 Jun 2003).....276, 353p.
Matusheski, Joseph.....100, 124
Matusheski, Stephen.....292
Matusheski, Theresa (8 Aug 1932 -).....84p., 291p., 365
May, Lorraine.....346, 413
Mazur, Heather (1 Jun 1957 -).....62, 94
Mazur, Mindy Lynn Katherine (22 Jul 1979 -).....62, 94
Mazur, Misty Marie (24 Jun 1977 -).....62, 94
McArthur, Shirley Ann (10 May 1945 -).....304, 389
McAuley, Abbey.....109, 127
McAuley, Chioe.....110, 127
McAuley, Justin.....109, 127
McAuley, Morgan.....109, 127
McAuley, Robert.....109, 127
McAuley, Sigourmey.....110, 127
McBride, Murray.....340
McCann, Ann.....266
McClean, Russel.....327
McClellan, Amy.....330, 408
McClellan, Christina.....330, 408
McClellan, Richard.....330, 408
McClellan, Robert.....330, 408
McClune, Bill.....483
McCreery, Tara (13 Mar 1959 -).....111, 128
McCutcheon, Leopold.....146
McDermid, Erma Gertrude (23 Sep 1927 - Jun 1995).....483, 500p.
McDonald, Catherine Ann (29 Nov 1969 -).....528, 531
McDonald, Margaret (1900 - 3 Feb 1984).....318
McElheron, Paola.....376p., 427
McGrath, Anna (18 Jul 1940 -).....299, 378
McGuey, Candace.....343, 412
McGuey, Charles.....343, 412
McGuey, Christina.....343, 412
McGuey, Melissa.....343, 412
McIntyre, Benjamin.....241, 308p.
McIntyre, Donald (17 Nov 1930 -).....241, 308p.
McIntyre, Florence (17 Oct 1933 -).....241, 309, 394
McIntyre, Ursela (18 Feb 1935 -).....241, 309
McKay, Mary.....422, 440
McKay, unknown.....53
McKenzie-Short, Niall (3 Sep 1996 -).....335, 409
McKenzie, Heather I (17 Jul 1960 -).....259, 334p., 409
McKenzie, Ian (30 Jun 1936 -).....259, 334p.
McKenzie, John C (6 Dec 1965 - 2 Sep 2003).....259, 335
McKenzie, Neil V (22 Oct 1969 -).....259, 335, 409
McKewon, Emily.....344, 412
McLaren, Donna (20 Jan 1950 -).....259
McLiquham, Katlyn.....527, 531
McLiquham, Valerie.....527, 531
McLiquham, William.....527, 531
McMamee, Alice (27 Oct 1980 -).....168, 179
McMamee, Emily (5 Aug 1979 -).....168, 178
McMamee, Thomas.....167p., 178p.
McManus, Bridgert Anastasia (17 Aug 1987 -).....159, 173
McManus, Chelsea Elizabeth (13 Mar 1987 -).....160, 173
McManus, Donald Joseph (21 Jun 1928 -).....147, 159p.
McManus, Erik Michael (6 Aug 1992 -).....160, 173
McManus, Gregary (19 Sep 1991 -).....160, 173
McManus, Heather Carolyn (22 May 1963 -).....148, 160
McManus, James Thomas (05-JUNE-1989 -).....160, 173
McManus, James Thomas (18 Apr 1950 -).....147, 159, 173
McManus, Jason Donal (12 Feb 1984 -).....160, 173
McManus, Jeffery Joseph (11 Jun 1990 -).....160, 173
McManus, John.....147
McManus, Kevin Patrick (31 May 1961 -).....147, 160, 173p.
McManus, Michael Donal (21 Jun 1959 -).....147, 160, 173
McManus, Patrick Devin (3 Sep 1991 -).....160, 173
McManus, Rosmary Ann (12 Jun 1958 -).....147, 160, 173
McMechan, Lisa.....124

McMilan, Colleen (29 Jul 1967 -).....384p.
McMullan, Maureen.....290, 364
McMurchie, George.....63
McMurchy, Dr. NR.....158
McMurchy, Elliot Monte.....158, 172
McMurchy, Monte Ray.....158, 172
McNeil, Blayne (20 Mar 1979 -).....508pp., 720
Meade, Sonia.....456, 464
Mears, Steven (12 Aug 1950 -).....488
Meness, Annie Jane.....56
Michalski, Anthony.....504
Mick, John.....51
Middleton, Ralph (- about 1965).....54
Miemi, Brett (15 Dec 1982 -).....394, 435, 441
Miemi, Leslie.....394, 435
Mihoub, Becker Gabriel.....345, 413
Mihoub, Jaoufil.....345, 413
Miller, ?.....331, 409
Miller, April Jean Mignonne (12 Apr 1979 -).....421, 440
Miller, Cheryl.....169
Miller, Mary.....161
Milligan, Ken (20 May 1931 -).....303
Miner, Brian (13 Jan 1974 -).....90, 120
Miner, Chris (11 Sep 1966 -).....90, 119
Miner, Earl Albert.....90, 119p.
Mintha, John (- before Oct 1996).....331, 409
Mintha, Mary.....148
Mintha, Paul.....331, 409
Mintha, Ron.....331, 409
Mislan, John.....274
Modrzejewska, Anna (about 1853 - 24 Feb 1933).....533pp.
Mogelonsky, Saul.....402
Mohr, Adam.....381, 429
Mohr, Alexander.....381, 429
Mohr, Tim.....381, 429
Moll, Karen.....553p.
Montuoro, Michael 558, 564
Montuoro, Ronald.....558, 564
Moore, Darwin.....290, 364
Moore, Debbie.....378, 427p.
Moore, Douglas.....319
Moore, Gregory (1982 -).....290, 364
Moore, Kathryn (23 Nov 1965 -).....377
Moore, Stephanie (1980 -).....290, 364
Moorehouse, Shirley.....456, 465
Morenger, Ronald.....72
Morin, Henriette (8 Dec 1939 -).....546, 557
Morin, Ryan Paul (16 Sep 1970 -).....389
Morion, Blanche (- Jun 1967).....486
Morris, Kelly.....356
Mosco, Jessica Marie Finnerty (23 Jul 1986 -). .369, 421, 458, 465
Mosco, Joshua William Finnerty (3 Mar 1988 -).....369, 421, 458, 465
Mosco, Terrence William (12 Mar 1956 -).369, 421, 458, 465
Mottershead, Kathleen.....108
Mousseau, Bryon.....171
Mullaly, Wayne (19 Nov 1952 -).....103
Mullin, Amber Ann (12 Nov 1992 -).....528, 531
Mullin, Ambrose (17 Nov 1962 -).....528, 531
Mullin, Brant.....550, 561
Mullin, Brenda.....550, 561
Mullin, Cassie.....486
Mullin, Gregg.....549, 561
Mullin, Hayley Lois (7 May 1994 -).....528, 531
Murack, Andrew Peter (17 Nov 1989 -).….360, 384, 418, 431
Murack, Anne.....536
Murack, Anthony Joseph (25 Dec 1956 -).....302, 360, 384, 418p., 431
Murack, Brandon.....384, 431
Murack, Catherine (7 Mar 1954 -).....302, 355, 384, 417, 431
Murack, John.....188
Murack, Mary (- 1954).....250
Murack, Michael (18 Nov 1960 -).....302, 384, 431
Murack, Michael Jr.....384, 431
Murack, Peter (1 Jun 1921 -).....302, 360, 384
Murack, Veronica.....342, 411
Murack, William Clarence (22 Dec 1994 -).....360, 384, 419, 431
Murray-Ortis, Emile (6 May 1995 -).....561, 565
Murray-Ortis, Maya (23 Oct 2000 -).....561, 565
Murray, Allan (17 Jul 1942 - 18 Jan 2008).....549, 560p.
Murray, Allana (31 Jan 1976 -).....549, 561
Murray, Christopher (7 Oct 1974 -).....549, 561
Murray, Doug.....489
Murray, Jodie Lynn (15 Apr 1979 -).....175
Murray, Pamela (6 Aug 1963 -).....549, 560, 565, 720
Murray, Peter James (12 Oct 1965 -).....549, 561
Murray, Ronnie Martin.....175
Musselman, Christina.....270, 346
Musselman, Daniel.....270, 346
Musselman, John.....270, 346
Musselman, Mary Ellen.....270, 346
Musselman, Peter.....270, 346
Musselman, Rebecca.....270, 346
Muto, Daniel (18 Mar 1968 -).....260, 335
Muto, Dean (3 Nov 1969 -).....260, 335p., 410
Muto, Dylan (about 2004 -).....336, 410
Muto, Frank (about 1946 -).....260, 335p.
Muto, Maria Cindy (15 Mar 1974 -).....260, 336, 410
Muto, Sabrina (about 2001 -).....336, 410
Myles, Blake (17 Mar 1990 -).....400, 438
Myles, Danny.....399, 438
Myleskie, ?.....138
Myszka, Bridget.....471
Nabbi, Samuel.....561
Nass, Judith Ann (4 Aug 1950 -).....308, 393
Nelson, Bryan.....156, 172
Nelson, James.....156, 171, 181
Nelson, Nicole.....171, 181
Nelson, Robert.....156, 171p.
Nelson, Sean.....171, 181
Nelson, Sharon, Mrs James.....171, 181
Nelson, Sharron.....156, 171
Nemczyk, Marianna (? - ?).....511
Nesbitt, Brian Kenneth.....372, 424
Nesbitt, Earnest H.....372, 424
Nesbitt, Harold (- before 2003).....297
Nesbitt, Ian Earnest.....372, 424
Nesbitt, Jane Elizabeth.....372, 424, 441

Neuendorff, Kay.....159
Neuendorff, Kirsten Marianna (17 Jan 1992 -).....159, 172
Neuendorff, Tom.....158p., 172
Nevilla, Elisabeth.....289
Nevin, ?.....321
Newman, Lloyd.....86
Nichols, Keith (15 Jan 1958 -).....365
Niemi, Franklin.....435, 441
Niemi, George.....435, 441
Niemi, Jackson.....435, 441
Niemi, Lauren.....394, 435
Niemi, Paige.....394, 435
Nixon, Linda (5 Nov 1949 -).....77, 115
Nocman, Gillian (14 Dec 1975 -).....528
Nodwell, Allison (6 Nov 1965 -).....490, 503
Nodwell, Bruce (3 Feb 1955 -).....474, 491
Nodwell, Bryne (30 Sep 1953 -).....474, 490, 503
Nodwell, Craig (16 Jun 1981 -).....491, 503
Nodwell, Kristin (12 Jun 1978 -).....490, 503
Nodwell, Thomas.....474, 490p.
Nodwell, Thomas (9 Jan 1941 -).....474, 490, 503
Nodwell, Wayne (3 Sep 1946 -).....474, 490, 503
Nolan, Bruce.....413, 439
Nolan, Gerard W (- 19 Aug 1999).....56
Nolan, Luke.....413, 439
Nolan, Patricia.....490, 503
Norcia, Mathew.....381, 429
Norcia, Michael.....381, 429
Norcia, Tony.....381, 429
Nordin, Timothy H. (28 Dec 1963 -).....390
Norlock, ?.....543, 553
Norlock, Agnes (12 Mar 1913 - 11 Sep 1985)...512, 516, 522p.
Norlock, Alexander (15 Feb 1909 - 20 Jan 1911).....207, 227
Norlock, Ambrose.....536, 543
Norlock, Anastasia Teresa (6 Jun 1904 - 9 Nov 2003)207, 227, 278p.
Norlock, Andrew.....225, 274, 352, 524, 529
Norlock, Angus.....224, 270
Norlock, Ann (1897 - 9 May 1973).....207, 225, 274p.
Norlock, Annie.....80, 117, 491, 504
Norlock, Anthony.....317, 536, 541pp.
Norlock, Ashley.....548, 560
Norlock, Barbarann.....542, 553
Norlock, Barry.....272, 349
Norlock, Benedict.....271, 348
Norlock, Benedict Michael (1924 - 21 Feb 1997).....224, 271, 347p., 462, 551
Norlock, Bernadette (15 Dec 1938 -).....225, 274, 352
Norlock, Bernice.....80, 117, 491, 504, 536, 541, 553
Norlock, Cameron.....351, 416
Norlock, Cheryl.....273, 351
Norlock, Christine.....271, 348
Norlock, Claire, Mrs George.....348
Norlock, Clement.....80, 117, 491, 504
Norlock, Colleen.....273, 351, 548, 559p., 564p.
Norlock, Darlene.....273, 351, 415, 542, 553
Norlock, David.....271, 347p.
Norlock, Deanna.....351, 415
Norlock, Dennis.....548, 559p., 565
Norlock, Donald (about 1950 - before 1997)271, 348, 462, 551
Norlock, Dorothy.....317, 402, 536, 542, 553
Norlock, Eileen, Mrs Wilfred.....542, 553
Norlock, Esther.....80, 117, 491, 504
Norlock, Eva.....207, 227
Norlock, Florence.....224, 271, 348
Norlock, Frances.....544, 555
Norlock, Frank (30 Sep 1897 - 28 Aug 1980).....207, 225, 275
Norlock, Genevive.....224, 271, 347
Norlock, George.....271, 348
Norlock, Gilbert.....224, 272, 350
Norlock, Helen (Alina) (14 Jan 1899 - 29 May 1997).207, 225, 275p.
Norlock, infant (31 Jul 1924 - 5 Aug 1924).....512, 517
Norlock, Irene.....536, 541, 552
Norlock, Isidore.....542, 553
Norlock, Jackson.....559p., 565
Norlock, Jacob.....207
Norlock, James.....347, 414
Norlock, Jamie.....273, 350
Norlock, Jamie (24 Feb 1968 -). .274, 352, 416, 524, 529, 531
Norlock, Jean.....536, 543, 553
Norlock, Jennifer.....542, 553
Norlock, Jennifer Mrs J.....414
Norlock, Jennifer, Mrs Stanley.....541
Norlock, Joan.....271, 347
Norlock, John.....273, 351
Norlock, John (26 Jan 1895 - 22 May 1980).…207, 224, 273p., 524
Norlock, Jonathon Michael (19 Apr 1989 -).....552, 562
Norlock, Joseph (20 Feb 1900 - 16 Jul 1937).....207, 226, 276
Norlock, Julia Margaret (about 1914 - 29 Apr 1986). .214, 251, 322p.
Norlock, Juliane (13 Jun 1966 -).....274, 352, 524, 529
Norlock, Julie (28 Jan 1903 - 5 May 1973).....207, 226, 278
Norlock, Karen, Mrs Kenneth.....543, 553
Norlock, Kenneth…80, 116, 224, 273, 350, 491, 503, 536, 543, 553
Norlock, Laura Ann (11 May 1983 -).....552, 562
Norlock, Lawrence.....536, 542, 553
Norlock, Leonard.....224, 272, 348p.
Norlock, Linda.....271, 347
Norlock, Linda Mrs M.....351, 415p.
Norlock, Lucy.....188
Norlock, Marcella.....536, 542
Norlock, Marie.....536, 542, 553
Norlock, Marlene.....79, 116, 491, 503
Norlock, Mary.....224, 272, 349
Norlock, Mary (1911 -).....207, 227, 279p.
Norlock, Mary Margaret (about 1910 -).....224, 273p., 351p.
Norlock, Matthew.....347, 414
Norlock, Melissa.....552, 562
Norlock, Michael.....273, 351, 415p.
Norlock, Michael (1876 - 1966).....214, 251
Norlock, Michael (29 Oct 1861 - 18 Dec 1949).....207, 224pp.
Norlock, Michael Jr (13 Sep 1893 - 21 Dec 1961).....207, 224, 270pp.
Norlock, Monica, Mrs John.....351
Norlock, Nicholas.....80, 116, 491, 503
Norlock, Patricia, Mrs David.....347p.
Norlock, Patrick.....224, 273, 350

Norlock, Paul.....543, 553
Norlock, Paul (2 Jul 1963 -).....274, 352, 524, 529
Norlock, Pauline, Mrs Benedict.....348
Norlock, Peter Stanley (27 Mar 1916 - 15 May 1978). 512, 516
Norlock, Phillip (1915 - 28 Sep 1990).....80, 116p., 491, 503p.
Norlock, Phillip Frances (19 May 1907 - 27 Mar 1911).....207, 227
Norlock, Randy.....272, 348
Norlock, Raymond D (1926 -).....79, 116, 491, 503
Norlock, Richard.....271, 347, 414
Norlock, Robert.....79, 116, 226, 276, 491, 503
Norlock, Sean 548, 559p., 565
Norlock, Sharon.....272, 349
Norlock, Shawn.....543, 553
Norlock, Sherri-Lynn.....273, 350
Norlock, Shirley.....80, 117, 226, 276, 491, 504
Norlock, Sierra.....559p., 565
Norlock, Stacey.....461, 466
Norlock, Stanley.....536, 541, 548, 559p.
Norlock, Steven.....273, 351
Norlock, Summer.....559p., 565
Norlock, Sylvester (1925 - 18 Nov 1989).....224, 273, 351
Norlock, Theadore F (1884 - 24 Feb 1952).....512, 516p.
Norlock, Theodore (- 27 May 1952).....207, 226
Norlock, Theresa.....224, 274, 536, 541, 551p.
Norlock, Thomas.....536, 543
Norlock, Thomas (14 Apr 1928 - 19 Jul 2002).....224, 273, 351
Norlock, Thomas (1914 - 16 Apr 1948).....207, 227
Norlock, Todd Michael.....273, 350
Norlock, Tony (9 Jan 1973 -).....274, 352, 524, 529
Norlock, unknown.....543, 553
Norlock, Ursula.....79, 116, 224, 272, 350, 491, 503
Norlock, Victoria (7 Oct 1901 - 20 Aug 1994).....207, 226, 276pp., 320
Norlock, Vincent.....224, 270p., 347
Norlock, Wifred (1926 - 9 Oct 1978).....224, 273
Norlock, Wilfred.....536, 542, 553
Norlock, Zigmund Joseph.....552, 562
Norlock, Zita.....224, 271, 348
Norman, Gloria.....258, 333p.
Novak, ?.....365
Novakowski, Andrew (15 Nov 1902 - 7 Jun 1986).....38, 63
Novakowski, Anna.....38, 62
Novakowski, Anna, Mrs Anthony.....63
Novakowski, Anthony.....38, 63
Novakowski, Charlotte, Mrs Henry.....63
Novakowski, Donalda.....38, 63
Novakowski, Dorothy, Mrs Steve.....62
Novakowski, Henry (- ?).....38, 63
Novakowski, Margaret.....38, 63
Novakowski, Mildred, Mrs Peter.....62
Novakowski, Patricia.....38, 63
Novakowski, Peter.....38, 62
Novakowski, Rosalie.....38, 63
Novakowski, Rosemarie (- 11 Nov 1985).....38, 63
Novakowski, Ruth, Mrs Valentine.....63
Novakowski, Stephen.....38, 62p.
Novakowski, Steve.....38, 62
Novakowski, Valentine.....38, 63
Nychuk, Chistopher R. (15 Feb 1984 -).....387, 433
Nychuk, Jennifer G. (19 Aug 1981 -).....387, 433
Nychuk, Nicholas P. (21 Nov 1931 - 30 Aug 1995)..304, 387p.
Nychuk, Richard N. (2 Jul 1955 -).....304, 387, 433
Nychuk, Terrence S. F. (8 Jul 1959 -).....304, 388
O'Brien, Emmett (- 1971).....263
O'Brien, Sharon Mary (1956 - 21 Oct 1982).....263, 339
O'Donahue, Susan.....262, 337
O'Donnell, Ann.....249, 320p.
O'Donnell, Don.....249, 320
O'Donnell, Fred.....249, 320p.
O'Donnell, Mary.....249, 321
O'Donnell, Maureen.....249, 321
O'Donnell, Michael.....249, 321
O'Donnell, Rosemary.....249, 321
O'Donnell, Ted.....249, 320
O'Donnell, Theresa.....249, 321
O'Donnell, Tom.....249, 321
O'Gorman, Terry (6 Aug 1968 -).....529
O'Hara, Irene.....266, 341
O'Malley, Alfred.....258, 333
O'Malley, Bernard.....105
O'Malley, Brian.....49, 82
O'Malley, Connie.....258, 333
O'Malley, Jim.....258, 333
O'Malley, Joan.....325p., 406p.
O'Malley, John (12 Apr 1928 -).....49, 82
O'Malley, Karen.....49, 82
O'Malley, Mary.....258, 333
O'Malley, Michael.....258, 333
O'Malley, Patricia.....258, 333
O'Malley, Sandra.....49, 82
O'Malley, Thomas.....49
O'Rilley, Neil.....333
Oberding-Archer, Michael Aaron (17 Sep 1975 -).....310, 395
Oberding, Katherine Alece (21 May 1972 -).....310, 395
Oberding, Larry.....310, 395
Odendahl, Kal.....371
Ogilvie, Johnston (- 23 Apr 1974).....267
Ohiman, Charles.....140
Ohiman, John.....140
Ohochinsky, Colette Marie (5 May 1960 -).....61, 93
Ohochinsky, Dean Francis (21 May 1959 -).....61, 93
Ohochinsky, Gwendolyn May (29 Aug 1962 -).....61, 93
Ohochinsky, Nestor (14 Jul 1940 -).....61, 93
Ohochinsky, Nicholas Nestor (8 Aug 1979 -).....61, 93
Ohochinsky, Rhonda Lee (19 Jan 1964 -).....61, 93
Ohochinsky, Richard Kelly (1 Aug 1965 -).....61, 93
Ohochinsky, Shauneen Anne (26 Aug 1961 -).....61, 93
Oikle, David.....354
Olsen, Mary Ellen.....270, 346
Olsheski, ?.....30, 133
Olsheski, Adam Christopher (12 Oct 1982 -).….163, 175, 181
Olsheski, Agnes (14 Dec 1924 - 9 Jan 1997).....138, 149
Olsheski, Alban Thomas (15 Dec 1930 - 7 Jun 1975). .137, 148
Olsheski, Alexander Joseph (2 Oct 1981 -).....158, 172
Olsheski, Alfred (24 Oct 1926 - 27 May 1981).....137, 148, 160pp.
Olsheski, Alyson Mary (5 Feb 1986 -).....162, 174
Olsheski, Amanda Jill (1 May 1986 -).....164, 176
Olsheski, Ambrose (26APR-1919 - Jun 2000).....136, 144

Olsheski, Anastasia Tekla (20 Sep 1924 -).....137, 147, 159p.
Olsheski, Anna (1884 - ?).....30, 42p., 185
Olsheski, Anna (30 Oct 1884 - 2 Mar 1984)....134, 136, 145pp.
Olsheski, Antoni (1 Jun 1883 - 20 Sep 1971)....134, 136, 144p.
Olsheski, Ashley Eva (16 Feb 1998 -).....165, 177
Olsheski, Augustina (1886 - ?).....134, 137
Olsheski, Barry Vernon (4 Oct 1954 -).....149, 166, 178
Olsheski, Bernard Frank (20 May 1921 - 25 Nov 1988).....137, 147
Olsheski, Bernice Barion (31 May 1954 -).....149, 164
Olsheski, Brandon Lawence (18 Aug 1996 -).....167, 178
Olsheski, Brittany Mary (18 Aug 1996 -).....167, 178
Olsheski, Carol Ann (30 Sep 1953 -).....148, 161, 174
Olsheski, Carson John (15 Nov 1983 -).....158, 172
Olsheski, Catherine (12 Apr 1888 - ?).....134, 137
Olsheski, Chelsea Elizabeth (10 Apr 1995 -).....167, 178
Olsheski, Cheryl Anne (9 Aug 1958 -).....148, 162
Olsheski, Christine (12 Jul 1955 -).....148, 161, 174
Olsheski, Christopher Paul (25 Aug 2000 -).....175, 181
Olsheski, Clemence Albert (23 Nov 1935 - ....137, 148, 162p.
Olsheski, Constance Collen (26 May 1954 -). .147, 158p., 172
Olsheski, Crystal Anne (8 Nov 1991 -).....167, 178
Olsheski, Cynthia Ann (23 Jul 1962 -).....147, 159, 173
Olsheski, Danette Loretta (6 Oct 1957 -).....149, 166
Olsheski, Daniel (2 Feb 1963 -).....148, 162
Olsheski, David (2 Feb 1963 - 10 Feb 1963).....148, 162
Olsheski, Delores Muriel (8 Nov 1949 -).....149, 163, 175
Olsheski, Dennis (24 Nov 1952 -).....148, 160
Olsheski, Donald (14 Sep 1949 -).....147, 158, 172
Olsheski, Edgar John (14 Aug 1950 -).....147, 158, 172
Olsheski, Elizabeth (30 Mar 1894 - ?).....134, 138
Olsheski, Elizabeth Mary (17 Nov 1948 -) 149, 163, 175, 285, 361
Olsheski, Eric Nelson (26 Jul 2000 -).....165, 177
Olsheski, Erin (9 May 1986 -).....166, 178
Olsheski, Francis (23 May 1896 - 1 Feb 1990)134, 138, 148pp.
Olsheski, Francis Brian (16 Jun 1951 - 149, 166, 177, 353, 416
Olsheski, Gail (6 Dec 1950 -).....147, 158, 172
Olsheski, Garnet Dominic (20 Jul 1928 -).....137, 148
Olsheski, Gerard Stanley (7 Oct 1961 -).....149, 165, 177
Olsheski, Glen.....147, 158
Olsheski, Heather Ann (7 Jul 1983 -).....165, 177
Olsheski, Helen (1907 - 23 Jul 1998).....139
Olsheski, Irene Lorraine (20 Aug 1965 -).....149, 167, 178
Olsheski, James (10 Dec 1980 -).....166, 178
Olsheski, Jason (14 Jul 1979 -).....166, 178
Olsheski, John A (May 1919 - 3 Jan 1981).....137, 147, 158
Olsheski, Joseph (1848 - 7 Sep 1935).....133, 136pp.
Olsheski, Joseph A (11 Aug 1890 - 17 Dec 1976).....134, 137, 147p.
Olsheski, Joseph Wilfred (24 Apr 1995 -).....159, 173
Olsheski, Julia Agnes (9 May 1960 -).....149, 165, 176p.
Olsheski, Kaitlyn.....165, 177
Olsheski, Kasia (24 Apr 1998 -).....159, 173
Olsheski, Katherine Anne (16 Jun 1987 -).....161, 174
Olsheski, Kathryn Anne (23 Jun 1988 -).....162, 175
Olsheski, Katlyn Anne (24 May 2001 -).....163, 175
Olsheski, Kenton Mark (19 Apr 1963 -).....148, 163, 175
Olsheski, Kirstyn Lyn (24 May 2001 -).....163, 175
Olsheski, Larry John (15 Oct 1960 -).....149, 167, 178
Olsheski, Laura Margaret (2 Apr 1991 -).....162, 175
Olsheski, Leanne (23 Apr 1961 -).....148, 161, 174
Olsheski, Lillian Margaret (11 Mar 1958 -).....149, 164, 176
Olsheski, Lois Marcella (5 Sep 1952 -).....149, 166, 177
Olsheski, Lori-Anne Theresa (25 Apr 1978 -)…166, 177, 353, 416
Olsheski, Louis (18 Jul 1956 -).....148, 161, 174
Olsheski, Lynn Marie Helen (11 Oct 1979 -)….166, 177, 353, 416
Olsheski, Mack Leo (15 Feb 1923 -).….138, 149, 165pp., 353
Olsheski, Maria "Goretti" (18 Mar 1955 -).....149, 166, 178
Olsheski, Mark Clemence (1 May 1984 -).....162, 174
Olsheski, Martina Kristiana (16 Nov 1983 -).....158, 172
Olsheski, Mary (- 26 May 2001).....136, 144p., 156
Olsheski, Mary (23 Jun 1892 -).....134, 138
Olsheski, Matthew (10 May 1991 -).....166, 178
Olsheski, Matthew Kenton (6 Jul 1985 -).....163, 175
Olsheski, Maureen (10 Nov 1964 -).....148, 162, 174
Olsheski, Mervin Wilfred (13 Feb 1958 -).....147, 159, 173
Olsheski, Michelle Maryanna (7 Nov 1964 -)….147, 159, 173
Olsheski, Morris (13 Aug 1952 -).....191, 497
Olsheski, Morris Nelson (13 Aug 1952 -).....149, 164
Olsheski, Nelson (29 Apr 1921 - 17 Oct 1990).....138, 148, 163pp., 285
Olsheski, Nicole Elsie (14 Mar 1995 -).....165, 177
Olsheski, Patrick (26 Jun 1983 -).....161, 174
Olsheski, Paul Angus (31 Jul 1963 -).....149, 165, 177
Olsheski, Paul Joseph (3 Apr 1961 -).....148, 163
Olsheski, Peter (28 Jun 1966 -).....149, 165, 177
Olsheski, Philip Alfred (20 May 1958 -).....148, 161, 174
Olsheski, Phyllis Matilda (23 Mar 1951 -).....149, 164, 176
Olsheski, Ralph Anthony (13 Jun 1951 -).....147, 158
Olsheski, Ronald Allan (19 May 1956 -).....149, 164, 176
Olsheski, Ryan John (18 Dec 1997 -).....167, 178
Olsheski, Scott Michael (9 Dec 1985 -).....165, 177
Olsheski, Shelly Christine (6 May 1991 -).....165, 177
Olsheski, Stanley (19 Sep 1918 - 14 Dec 1994).....136, 144
Olsheski, Stephanie (17 Mar 1987 -).....161, 174
Olsheski, Sylvester (6 Dec 1929 - 2 Nov 1999).....138, 150
Olsheski, Terrance Clemence (1 Sep 1957 -)...148, 162, 174p.
Olsheski, Thersa Agnes (20 Apr 1949 -).....149, 165
Olsheski, Timmy Paul (5 May 1989 -).....165, 177
Olsheski, Todd Steven (30 Oct 1964 - 12 Aug 1969)...148, 163
Olsheski, Ursula Dorothy (28 Jun 1926 -).....138, 149p., 167
Olsheski, Wayne Richard (22 Sep 1956 -).....147, 159
Olsheski, Wilfred J (28 Jan 1923 -).....137, 147, 158p.
Olson, Charles.....270, 346
Olson, Jerry.....224, 270, 346
Olson, Otto.....224, 270
Olson, Phylis Rae.....224, 270, 346
Oram, ?.....235
Orikowska, Rosalia.....135
Ortis, Carlos.....560, 565, 720
Osicki, Apolonia (1906 - 1987).....37, 59pp.
Osicki, Victoria (23 Dec 1907 -).....38p., 64pp.
Ostroski, Johanna (1901 - 10 Jun 1986).....224, 273p., 524
Pahkowski, Howie.....86
Paidel, Ashley (3 May 1996 -).....95, 121
Paidel, Brent (12 Nov 1964 -).....95, 121

Paidel, Connor (30 Oct 1994 -).....95, 121
Paidel, Katie (3 May 1996 -).....95, 121
Paidel, Ryan (20 Jul 1989 -).....95, 121
Palmer, Betty.....396
Palmer, Danny.....272, 348
Palmer, Ken.....271, 348
Palmer, Larry.....272, 348
Palmer, Richard.....272, 348
Palmer, Ron.....272, 348
Palmer, Shelia.....272, 348
Palubeski, Chrissy (5 Dec 1975 -).....115
Palubiski, ?.....552, 562
Palubiski, ? (23 Aug 1923 - 23 Aug 1923).....139, 151
Palubiski, Agatha Mary (18 Oct 1916 - 17 Nov 1973) 139, 150, 167p.
Palubiski, Allison Marie (25 Mar 1983 -).....168, 179
Palubiski, Ambrose (20 Oct 1968 -).....545, 556
Palubiski, Anastasia Marie (21 Apr 1979 -).....169, 179
Palubiski, Andrew.....542, 553
Palubiski, Bazil Peter (22 Apr 1964 -).....541, 552
Palubiski, Christine Lynn (5 Dec 1975 -).....541, 552
Palubiski, Daniel (7 Sep 1970 -).....545, 556
Palubiski, Darcy Andrew (28 Dec 1978 -).....168, 179
Palubiski, David Anthony (11 Aug 1954 -).....541, 552, 562
Palubiski, Dominic (4 Dec 1919 - 1975).....139, 150p., 168p.
Palubiski, Donald (14 Dec 1945 -).....545, 556
Palubiski, Elizabeth Ann (30 Oct 1951 -).....151, 168, 179
Palubiski, Frank.....541
Palubiski, James.....542, 553
Palubiski, Jennifer Mary (8 Aug 1958 -).....541, 552, 562
Palubiski, John Matthew (21 Sep 1957 -).....151, 169
Palubiski, Joseph (10 Jul 1915 - 30 May 1938).....139, 150
Palubiski, Marcella (14 Dec 1917 - 12 Mar 1933).....139, 150
Palubiski, Marita (4 Jun 1925 -).....139, 151
Palubiski, Mary Elizabeth (15 Aug 1929 - 7 Oct 2002).....139, 151, 169p., 452
Palubiski, Mary Louise (22 Dec 1948 -).....151, 168, 179
Palubiski, Raphael (19 Jun 1928 - Aug 1997).....541, 553
Palubiski, Richard John (10 Mar 1961 -).....541, 552
Palubiski, Ronald (9 Mar 1951 -).....541, 552, 562
Palubiski, Rosalia Regina.....81
Palubiski, Shane.....552, 562
Palubiski, Sharla.....542, 553
Palubiski, Stanley (10 Sep 1930 - 27 Jul 1993).....541, 552
Palubiski, Stephen Francis (12 Dec 1953 -).....151, 169, 179
Palubiski, Stephen Mark (7 Dec 1976 -).....168, 179
Palubiski, Teodosia.....191
Palubiski, Thomas Joseph (17 Oct 1954 -).....151, 169
Palubiski, unknown.....552, 562
Palubiski, Walter Bronis (9 Aug 1889 - 10 Nov 1966).....138, 150p.
Palubiski, Walter Jerome (20 Jul 1950 -).....151, 168, 179
Paplinskie, Amanda K A (5 Jan 1985 -).....521, 527
Paplinskie, Amber L A (11 Jun 1992 -).....521, 527
Paplinskie, Candice.....546, 557
Paplinskie, Carman Lee (11 Sep 1968 -).....515, 521, 527
Paplinskie, Daniel Raymond (14 Nov 1989 -).....521, 527
Paplinskie, David John (8 Nov 1961 -).....515, 521, 527
Paplinskie, Donald R (3 May 1963 -).....515, 521, 527
Paplinskie, Ian.....546, 557
Paplinskie, Kaitlyn.....546, 557
Paplinskie, Katie Jane (11 Jun 1991 -).....521, 527
Paplinskie, Michael.....546, 557
Paplinskie, Patricia Ann (27 Jul 1966 -).....515, 521
Paplinskie, Raymond (18 Feb 1932 - 14 Nov 1984)....512, 515, 521
Paplinskie, Shawn R A (29 Aug 1990 -).....521, 527
Paplinskie, Thereas Mary-Anne (11 Feb 1997 -).....546, 557
Parisien, Debbie.....194
Parks, Fred.....50
Parks, Margaret (1923 -).....275
Pastway, Debbie.....359, 418
Paton, Caithlin (13 May 1991 -).....98, 123
Paton, Connie (20 Nov 1959 -).....65, 98, 123
Paton, Dale (27 Nov 1958 -).....65, 98, 123
Paton, Jared (10 Mar 1989 -).....98, 123
Paton, Robert (29 Oct 1932 -).....65, 98
Paton, Ryan (15 Sep 1986 -).....98, 123
Paton, Scott (28 Jan 1963 -).....65, 98
Patterson, Gaye.....543, 554
Payette, Claude.....347, 413
Payette, Nathalie.....347, 413
Pdroksch, Jeremy.....104, 126, 198p.
Pdroksch, John.....104, 126, 197pp.
Pdroksch, Joshua.....104, 126, 198p.
Pearse, Mary (19 Apr 1945 -).....246, 314, 399
Pecarski, James (14 Mar 1934 - 6 May 1987).....230, 283
Pecarski, Joseph (1903 - 1953).....230, 283
Pecarski, Kevin.....354
Pecarski, Leonard.....353p.
Pecarski, Marcel.....500
Pecarski, Margaret (1912 - 4 Jun 1949).....67, 188, 193p.
Pecarski, Ursula Mary (4 Oct 1943 -).....523, 528
Pecarskie, Christopher.....101, 125
Pecarskie, Emmett.....101, 125
Pecarskie, Jean (13 Jan 1931 -).....474, 490
Pecarskie, John (14 Apr 1901 - 3 Jan 1992).....474, 490
Pecarskie, Kay (13 Oct 1927 - 8 Nov 1973).....474, 490
Pecarskie, Lindsay.....101, 125
Pecarskie, Maxine (10 Oct 1929 - 19 Dec 1929).....474, 490
Pecaski, Anthony.....279, 357
Pecaski, Corliss.....227, 280, 357
Pecaski, David.....279, 356
Pecaski, Deanna.....279, 357
Pecaski, Ernest.....227, 279, 357
Pecaski, Felix.....227, 279p.
Pecaski, Lisa.....279, 356p., 417
Pecaski, Michael.....279, 356
Pecaski, Patricia.....227, 279, 357
Pecaski, Shirley.....227, 279, 357
Pecaski, Wallace.....227, 279, 356
Pecoski, August.....234
Pecoski, Doris (2 Feb 1912 - 18 Jan 1997).....44, 75p.
Pecoski, Mary (1893 - 28 Nov 1965).....33, 52
Pecoskie, Angus.....142, 155
Pecoskie, Annastasia (1922 - 8 Aug 1947).....143, 155
Pecoskie, Anthony (1919 - 4 Nov 1944).....142, 154
Pecoskie, Beatrice Mary (26 Jun 1934 - 13 May 1995).....234, 294, 367
Pecoskie, Brian (6 Sep 1961 -).....383, 431

Pecoskie, Debbie.....293, 366
Pecoskie, Doris Beverley (24 Oct 1970 - 26 Dec 2003).....293, 366
Pecoskie, Edward Roman (7 Feb 1919 - 13 Jan 1976) 234, 292, 366
Pecoskie, Florence (1926 -).....234, 293, 366, 392
Pecoskie, Francis (19 Jan 1993 -).....383, 431
Pecoskie, Frank.....142, 155
Pecoskie, Frank A.....142, 154p.
Pecoskie, Jean.....142, 155
Pecoskie, Joseph (21 Feb 1898 - 5 Jan 1976). .234, 292pp., 312
Pecoskie, Julia.....143, 155
Pecoskie, Julia A (about 1920 - 13 Mar 1997).....277
Pecoskie, Lawrence (22 May 1931 - 15 Feb 1997).….234, 293, 366
Pecoskie, Leonard Francis (2 Apr 1946 - 9 Nov 1964) 293, 366
Pecoskie, Marcella (26 Jun 1934 - 14 Jun 1934).....234, 293
Pecoskie, Mariah (23 May 2000 -).....383, 431
Pecoskie, Mary.....142, 155
Pecoskie, Mary Anna.....136, 214
Pecoskie, Max.....143, 155
Pecoskie, Nicholas (2 Jul 1991 -).....383, 431
Pecoskie, Phillip.....143, 155
Pecoskie, Rachel (14 Feb 1996 -).....383, 431
Pecoskie, Robert Joseph (7 Oct 1921 - 26 Jun 1990)…234, 293
Pecoskie, Rosemary.....142, 154
Pecoskie, Shirley (5 Aug 1943 -). .234, 294, 312, 367p., 397p.
Pecoskie, Stanley.....142, 155
Pecoskie, Stella.....142, 155
Pecoskie, Stella E (25 Jun 1923 -).....293
Pecoskie, Stephen (22 Jan 1990 -).....383, 431
Pecoskie, Theresa (12 Sep 1928 - 25 Jun 2003).....234, 293
Pecoskie, unknown.....293, 366
Pecoskie, Vincent.....143
Pecoskie, Walter Sylvester (13 Nov 1923 - 30 Jan 1989)....234, 293, 366
Peplinska, Agnes (18 Jan 1832 - 1 Oct 1909).....25, 27, 133pp.
Peplinska, Anna (15 Dec 1881 - 27 Jan 1956)204, 212, 240pp., 244
Peplinska, Anna (24 May 1842 - 31 Jul 1890).....25, 443pp.
Peplinska, Anna (5 May 1864 - 5 Mar 1865).....204
Peplinska, Augustina (16 Jun 1872 - 22 Feb 1934)…443, 445p.
Peplinska, Augustina (8 Dec 1844 - 6 Jan 1903).....25, 467pp.
Peplinska, Augustina (8 Sep 1883 - 14 Mar 1966) 50, 204, 212, 244pp.
Peplinska, Catherina (21 Jan 1877 - 20 Mar 1947)...204, 209p., 233pp.
Peplinska, Eva (30 Jun 1836 - ?).....25
Peplinska, Francesca (28 Jan 1876 - ?).....533pp.
Peplinska, Josephina (1834 - 18 Feb 1923).....25, 183pp.
Peplinska, Julianna (2 May 1872 - 17 Sep 1960).....204, 207p., 228pp.
Peplinska, Margaret (24 Feb 1871 - 24 Dec 1947).....204, 207, 224pp.
Peplinska, Marianna (24 Aug 1830 - 30 Oct 1882)….25, 27pp., 133
Peplinska, Marianna (5 Sep 1867 - 1946).....204, 206, 221pp.
Peplinska, Marianna (Dec 1874 - 13 Dec 1874).....533
Peplinska, Victoria (21 Nov 1887 - 26 Dec 1950)....204, 213p., 247pp.
Peplinski-Skebo, Mona (26 Dec 1952 -).....538, 548, 559p.
Peplinski, Adam.....264, 339
Peplinski, Adam (1 Jun 1887 - 11 Jun 1903).....511, 513
Peplinski, Adam John (20 Apr 1901 - 7 Sep 1901).....212, 240
Peplinski, Agnes.....139, 151, 513, 517
Peplinski, Agnes (6 Jan 1912 - 16 Feb 1997). .211, 238, 301pp.
Peplinski, Agnes (about 1925 - 20 Feb 2009)217, 254p., 328p., 505
Peplinski, Alanna Susan (23 Jun 1999 -).....379, 428
Peplinski, Albert (1912 - 10 May 1983).....205, 220, 263p.
Peplinski, Alexander (25 Jan 1995 -).....301, 380
Peplinski, Alexander Roy (8 Sep 2001 -).....335, 409
Peplinski, Alice T (14 Jan 1956 -).....219, 261, 337
Peplinski, Alida, Mrs Arthur.....540, 551
Peplinski, Alixandra.....287, 362
Peplinski, Aloysius (20 Jun 1909 - 6 Mar 1986).....211, 237p., 299pp.
Peplinski, Alta.....549, 561
Peplinski, Ambrose (1950 -).....494, 506, 514, 519, 526
Peplinski, Ambrose D (1911 - 24 Nov 1975). .535, 538, 546pp.
Peplinski, Anastasia (3 Aug 1916 - 29 May 2003).....274, 513, 517, 523p.
Peplinski, Anastasia (7 Apr 1998 -).....377, 427
Peplinski, Andrea (12 Sep 1982 -).....300, 380
Peplinski, Anna (1 Jun 1887 - 15 Nov 1915).....511, 513
Peplinski, Anna C (6 Apr 1900 - 27 Feb 1940).….48, 205, 217, 256pp.
Peplinski, Annabelle (6 Mar 1923 -).....209, 232
Peplinski, Anne (21 May 1921 - 5 Sep 1983)....512, 515, 521p.
Peplinski, Anny (16 Jan 1991 -).....376, 427
Peplinski, Anthony (Feb 1902 - 5 May 1989).....205, 218
Peplinski, Anthony Sylvester (21 Dec 1919 - 22 Jun 1993) 211, 239p., 306
Peplinski, Antoine (8 Jun 1850 - 20 Mar 1929).....25, 533pp.
Peplinski, Apulian (Alphonse).....535, 538
Peplinski, Arthur (Dec 1943 - 28 Jul 1999).....514, 519, 526
Peplinski, Audry.....454, 462, 539, 550
Peplinski, August (16 Oct 1878 - 12 Dec 1966).....204, 210p., 236pp.
Peplinski, Augustine C (about 1904 - 18 Jun 1967)….205, 218, 258
Peplinski, Bailie C (16 Sep 1989 -).....520, 526
Peplinski, Barry.....231, 287, 362
Peplinski, Barry (1961 -).....220, 264, 339
Peplinski, Basil Peter (27 Oct 1934 - 1 Aug 1981).....209, 233
Peplinski, Beatrice Veronica (9 May 1925 -).209, 232, 287pp.
Peplinski, Ben.....535, 538
Peplinski, Benny.....232, 289
Peplinski, Bernadette (10 May 1948 -).....237, 299, 378
Peplinski, Bernard.....514, 520, 526
Peplinski, Bertille C (12 Dec 1940 -).....239, 303, 386p.
Peplinski, Brian.....514, 520
Peplinski, Brian (1957 -).....220, 263, 339
Peplinski, Bryan (18 May 1979 -).....301, 380
Peplinski, Camille Sarah (25 Mar 1994 -).....379, 428
Peplinski, Candice.....521, 527
Peplinski, Carey Michael.....339, 411
Peplinski, Carmel (21 May 1937 -).....237, 298, 377
Peplinski, Caroline Anne (23 Oct 1995 -).....377, 427
Peplinski, Carrie A (6 Jul 1980 -).....261, 336, 410

Peplinski, Catherine.....264, 339, 411
Peplinski, Catherine (1928 - 7 Mar 1983).....513, 517
Peplinski, Catherine (28 Apr 1886 -).....533, 535
Peplinski, Catherine Agnes (28 Sep 1926 - 28 Apr 1927)...209, 232
Peplinski, Catherine M (27 Apr 1948 -).....219, 260, 336
Peplinski, Charles.....348, 453, 461p., 535, 539, 550p.
Peplinski, Cheryl.....264, 339
Peplinski, Christina, Mrs Paul.....289
Peplinski, Christine (3 Mar 1984 -).....300, 380
Peplinski, Christine A (26 Mar 1978 -).....261, 336, 410
Peplinski, Christopher (3 Jan 1987 - 20 Mar 1994).....301, 380
Peplinski, Cindy.....547, 558, 564
Peplinski, Connie (1948 -).....220, 263, 338p.
Peplinski, Dale John (8 Jun 1968 -).....546, 557, 563p.
Peplinski, Daniel.....231, 286, 362
Peplinski, Daniel (13 May 1997 -).....301, 381
Peplinski, Darlene (25 Dec 1951 -).....539, 550, 561
Peplinski, David (20 Aug 1961 -).....300, 379, 428
Peplinski, David A (1 Mar 1945 -).....219, 260, 335
Peplinski, David John (7 Sep 1971 -).....299, 378
Peplinski, Dennis (1951 -).....220, 263, 339
Peplinski, Desmond M (21 Sep 1933 -).....237, 298, 375pp.
Peplinski, Dominic (9 May 1944 -).....237, 299, 378
Peplinski, Donald.....520, 526
Peplinski, Donald J (12 Oct 1942 -).....219, 259, 335
Peplinski, Donna.....286, 362
Peplinski, Donna (13 Mar 1963 -).....300, 379, 428
Peplinski, Doreen (17 May 1943 -).....538, 547, 557
Peplinski, Doreen (28 Dec 1956 -).....238, 301, 380
Peplinski, Dorinda (8 Jun 1942 -).....220, 263, 338
Peplinski, Doris (23 Jan 1944 -).....539, 549, 560p.
Peplinski, Edward (29 Apr 1963 -).....298, 377, 427
Peplinski, Eileen.....453, 462, 539, 550
Peplinski, Elanor (16 Sep 1918 - 31 Mar 1992).....211, 239
Peplinski, Elinor I (17 May 1940 -).....219, 259, 334p.
Peplinski, Elizabeth (17 Dec 1893 - about 1992) 481, 511, 513, 518p.
Peplinski, Elmer (Dec 1948 - 6 May 1948).....538, 547
Peplinski, Emmit.....453, 462, 539, 550
Peplinski, Ephrem (21 Jun 1935 - 28 Oct 2000)…513, 518, 526
Peplinski, Erin (1987 -).....376, 427
Peplinski, Esther (2 Oct 1947 -).....238, 300, 379p.
Peplinski, Eugene S (28 Apr 1980 -).....261, 337
Peplinski, Evan David (17 Jun 1996 -).....379, 428
Peplinski, Evelyn (11 Jul 1932 -).....209, 233, 291
Peplinski, Felix (26 May 1929 - 25 Dec 1929).....512, 515
Peplinski, Florence.....535, 539, 551
Peplinski, Frances (1880 - 3 Apr 1952).....511p., 516p.
Peplinski, Francis (12 Jan 1913 - 24 Sep 2004)....511, 514, 520
Peplinski, Francis Xavier (12 Apr 1895 - 22 Apr 1973).....205, 216
Peplinski, Gary.....231, 286, 362
Peplinski, Gary B.....519, 526
Peplinski, Genevieve Thekla (11 Sep 1923 - 16 Feb 1967).216, 254, 328
Peplinski, Geraldine (1 Mar 1947 -).....538, 547, 558
Peplinski, Gilbert (4 Mar 1938 -).....538, 546, 557
Peplinski, Gordon.....286, 362
Peplinski, Gregg Andrew (31 Dec 1978 -).....299, 378
Peplinski, Helen (15 Mar 1919 -).....209, 231
Peplinski, Helen (24 Apr 1942 - 24 Apr 1942).....237, 299
Peplinski, Helen (about 1895 -).....511, 514
Peplinski, Holly.....494, 506, 519, 526
Peplinski, Hunter (5 Nov 2000 -).....557, 564
Peplinski, Ian.....521, 527
Peplinski, Irene (9 Aug 1945 -).....238, 300
Peplinski, Irene M (18 Apr 1936 - Mar 2009).....539, 548p.
Peplinski, Irene R (8 Sep 1952 -).....237, 299, 378p.
Peplinski, Ireneusz (3 Mar 1922 - 4 Mar 1922).....211, 240
Peplinski, Isadore (1921 - 3 Nov 1986).....513, 517
Peplinski, Ivan.....453, 462, 539, 550
Peplinski, Jack (24 Mar 2001 -).....377, 427
Peplinski, Jacob (24 Jul 1884 - 30 Dec 1957).....511p., 517p.
Peplinski, Jacob (3 Jul 1880 - 7 Aug 1883).....533p.
Peplinski, Jacob (3 Nov 1995 -).....377, 427
Peplinski, Jacob (about 1801 - 12 Jul 1870)….25, 27, 133, 183, 201, 443, 467, 511, 533
Peplinski, Jacob Paul (22 Jan 1840 - 25 Nov 1926)…25, 201p., 204, 206p., 209pp.
Peplinski, James.....515, 518, 521, 525, 530
Peplinski, James P (6 Jan 1951 -).....219, 261, 336
Peplinski, James Quinn (25 Apr 1993 -).....376, 427
Peplinski, Janet.....454, 462, 539, 551
Peplinski, Jason.....520, 526
Peplinski, Jim (24 Oct 1960 -).....298, 375p., 427
Peplinski, Jodi C (17 Oct 1962 -).....259, 335
Peplinski, Joe.....286, 362
Peplinski, Johann (31 May 1854 - 14 Dec 1854).....25
Peplinski, Johann (about 1869 - 25 Dec 1873).....533
Peplinski, John 220, 231, 262pp., 286, 337, 339, 362, 411, 514, 518, 520, 525, 530
Peplinski, John (10 Oct 1869 - about 1910).....204, 206
Peplinski, John (1942 -).....221, 264, 339
Peplinski, John (30 Jun 1897 - about 1948).....205, 216, 254p.
Peplinski, John (Mar 1901 - 7 Sep 1901).....211, 235
Peplinski, John A (25 Mar 1875 - 30 Mar 1961).....511, 514p.
Peplinski, John A (26 May 1909 - 13 Nov 1995).….494p., 511, 514, 519
Peplinski, John Sylvester (21 May 1907 - 13 May 1995)....211, 237, 298p.
Peplinski, Jonathon (-).....301, 380
Peplinski, Joseph.....231, 286
Peplinski, Joseph (12 Mar 1874 - 3 Jul 1940)..204, 209, 231pp.
Peplinski, Joseph (14 Apr 1955 -).....238, 301, 380
Peplinski, Joseph (1880 -).....511p., 515
Peplinski, Joseph (20 Dec 1910 -).....511, 514
Peplinski, Joseph A (3 Mar 1914 - 8 Jan 2003)….211, 239, 303
Peplinski, Josephine M (8 Apr 1935 -).....239, 303, 386
Peplinski, Joshua.....263, 339
Peplinski, Julia (2 Mar 1893 - 24 Jan 1933). 205, 214p., 251pp.
Peplinski, Julie (Apr 1982 -).....263, 339
Peplinski, Julie Frances (29 Apr 1929 -).....209, 232p., 289pp.
Peplinski, Justin.....301, 380
Peplinski, Kaitlyn.....521, 527
Peplinski, Karen (1959 -).....220, 264
Peplinski, Katalyn.....287, 362
Peplinski, Katie.....494, 506, 519, 526
Peplinski, Kayla.....264, 339
Peplinski, Kazia.....264, 339

Peplinski, Ken (1945 -).....514, 519, 526
Peplinski, Kenneth.....286, 361
Peplinski, Kenneth (20 May 1951 -).....238, 300, 380
Peplinski, Kevin (- May 1987).....518, 525
Peplinski, Kevin (28 Jun 1971 -).....260, 335, 409
Peplinski, Kurk (29 Jul 1973 -).....260, 335
Peplinski, Lauren.....287, 362
Peplinski, Lawrence.....514, 520
Peplinski, Lawrence (1944 -).....495, 506, 514, 519, 526
Peplinski, Lawrence (6 Jan 1927 -).....209, 232, 289
Peplinski, Leona.....518, 525, 530
Peplinski, Leonard A (1 Sep 1924 - 1926).....511, 515
Peplinski, Linda.....231, 286, 348, 362, 454, 462, 539, 551
Peplinski, Lynn (27 Dec 1962 -).....264, 339
Peplinski, Madeline Mary (12 Jul 1951 -).....538, 547p., 559
Peplinski, Margaret.....515, 521, 535, 538, 548
Peplinski, Marianna (2 Sep 1910 - 7 Oct 1910).....512, 515
Peplinski, Mark.....231, 287, 362, 514, 519p., 526
Peplinski, Marlene (about 1956 -).....539, 549p., 561
Peplinski, Martha Rosalia (Rose) (3 May 1905 - 20 Jan 2003) 211, 236p., 297
Peplinski, Martin (29 Oct 1865 - 20 Apr 1936).....204pp., 214, 216pp.
Peplinski, Martin (3 Nov 1833 - 21 Mar 1835).....25
Peplinski, Martin (6 Nov 1889 - ?).....453, 533, 535, 538p.
Peplinski, Martin B (15 Mar 1914 - 30 Apr 2004).....511, 514, 520p.
Peplinski, Mary.....231, 286, 362
Peplinski, Mary (18 Jul 1891 - 1935).....205, 214, 251
Peplinski, Mary (22 Jun 1883 -).....533pp.
Peplinski, Mary (23 Oct 1997 -).....377, 427
Peplinski, Mary Ann Hedwig (16 Oct 1902 - 21 Nov 1983) 211, 236, 295p., 451
Peplinski, Mary Theresa (1947 - 1947).....240, 306
Peplinski, Maryann (2 Aug 1940 -).....237, 299
Peplinski, Mathias (14 Oct 1847 - 17 Apr 1934).....511pp.
Peplinski, Mathias (14 Oct 1847 - about 1928).....25
Peplinski, Matthew (7 Oct 1988 -).....376, 427
Peplinski, Maureen.....518, 525p., 530
Peplinski, Max Jr.....231, 285, 361
Peplinski, Maxie (16 Sep 1915 -).....209, 231, 285p.
Peplinski, Megan.....287, 362
Peplinski, Michael.....231, 287, 362, 521, 527
Peplinski, Michael (-).....514, 520, 527
Peplinski, Michael (18 Jan 1962 -).....298, 376p., 427
Peplinski, Michael (1940 -).....221, 264, 339
Peplinski, Michael (2 Dec 1963 -).....264, 339
Peplinski, Michael (2 Nov 1958 -).....238, 301, 381
Peplinski, Michael (20 Aug 1838 - before 1870).....25
Peplinski, Michael (29 Apr 1921 - 1986).....209, 231, 286p.
Peplinski, Miranda.....287, 362
Peplinski, Monica.....220, 262, 337p.
Peplinski, Mrs Barry.....287, 362
Peplinski, Mrs Gary.....286, 362
Peplinski, Mrs James.....525, 530
Peplinski, Mrs John.....525, 530
Peplinski, Murcella.....217, 255, 329p.
Peplinski, Noelle (1972 -).....518, 526
Peplinski, Noreen F (5 Jun 1947 -).....219, 260, 335p.
Peplinski, Palm, Mrs Emmit.....462, 550
Peplinski, Parnell (31 Aug 1947 -).....539, 550, 561
Peplinski, Patricia.....518, 525, 530
Peplinski, Patrick (after 1950 -).....514, 519p., 526
Peplinski, Paul.....232, 289
Peplinski, Paul (- 21 Sep 2002).....512, 515
Peplinski, Pauline (1927 - 8 Nov 1928).....512, 515
Peplinski, Pellagia (Pauline).....535, 539
Peplinski, Percy Joseph (1 Jul 1916 - 24 Jan 1917).....209, 231
Peplinski, Peter M (16 Feb 1917 - 10 Feb 1995).....535, 538, 548p.
Peplinski, Randall Joseph (4 Dec 1964 - 14 Dec 1964)546, 557
Peplinski, Randy (1979 -).....518, 526
Peplinski, Richard J (6 Jan 1951 -).....219, 261, 336p.
Peplinski, Rocky.....286, 362
Peplinski, Ronald (9 Apr 1945 -).....538, 547, 558
Peplinski, Rose.....453, 461p., 539, 550
Peplinski, Rosemarie (1 Apr 1945 -).....240, 306, 366, 391
Peplinski, Rosemary.....514, 520, 527
Peplinski, Ross.....286, 362
Peplinski, Russel.....231, 286
Peplinski, Ryan.....287, 362, 525, 530
Peplinski, Ryan M (26 Apr 1979 -).....261, 336
Peplinski, Sandra (12 Nov 1969 -).....300, 379, 428
Peplinski, Sarah (about 1990 -).....520, 526
Peplinski, Shane.....495, 506, 519, 526
Peplinski, Shelby.....520, 526
Peplinski, Sherl.....519, 526
Peplinski, Shirley (17 Apr 1949 -).....538, 547, 558
Peplinski, Shirley Jacinta (27 Mar 1964 - 27 Apr 1974).....232, 289
Peplinski, Shirley M (25 Jan 1938 -).....239, 303, 386
Peplinski, Stella (17 Jun 1938 -).....237, 298, 377p.
Peplinski, Stephanie.....231, 287, 521, 527
Peplinski, Stephen (1879 - 16 Jan 1901).....204, 211
Peplinski, Stephen A (1930 - 20 Oct 2002).....513, 517p., 525
Peplinski, Stephen Paul (19 Apr 1974 -).....299, 378
Peplinski, Susan V (6 Aug 1916 - 14 Mar 1980).....211, 239, 304p.
Peplinski, Sylvester (10 Feb 1932 -).....238, 299p., 379
Peplinski, Taylor (22 Aug 1998 -).....557, 563
Peplinski, Terrance B.....514, 520
Peplinski, Theophile (Phillip) (27 Apr 1891 - 5 Feb 1928). 511, 513
Peplinski, Theresa.....512, 515, 521, 527
Peplinski, Theresa (17 Feb 1954 -).....238, 300, 380
Peplinski, Theresa (1898 - 15 Aug 1971).....205, 217, 255p.
Peplinski, Theresa (8 Jul 1959 -).....298, 375
Peplinski, Theresa Rose (31 Jul 1941 - 31 Jul 1941)....237, 299
Peplinski, Thomas (2 Sep 1917 - 15 Oct 1979).....513, 517
Peplinski, Thomas A (1910 - 18 Jan 1990).....205, 220, 262p.
Peplinski, Thomas K (14 Apr 1933 -).....220, 262
Peplinski, Tina.....285, 361
Peplinski, Tom.....535, 539
Peplinski, Vaughan.....287, 362
Peplinski, Vincent (30 Mar 1906 - 25 Feb 1996).....205, 218p., 259pp.
Peplinski, Vinnita (1 Oct 1954 -).....539, 549, 561
Peplinski, Walter F (21 Feb 1914 - 25 Nov 1995)206, 221, 264
Peplinski, Wayne.....547, 558
Peplinski, Wilfred (21 Dec 1929 -).....535, 539, 550

Peplinski, Wilma-Kathleen (1975 -).....518, 526
Peplinski, Yvette (25 Jun 1978 -).....550, 561
Peplinskie, Anne (22 Jan 1957 -).....240, 306p., 392
Peplinskie, Ben (15 Nov 1923 - 13 Jun 1975).....211, 240, 306
Peplinskie, David (1 Mar 1943 -).....240, 306, 391
Peplinskie, Jeffrey (28 Jan 1977 -).....306, 391
Peplinskie, Jennifer (18 Aug 1972 -).....306, 391
Peplinskie, Sylvia (17 Feb 1944 -).....240, 306, 391p.
Pepper, Jessie May (about 1922 - 17 Jan 2003).....347
Perkins, Karen (24 Nov 1963 -).....394p., 436
Perkins, Ruth H (15 Apr 1938 -).....299p., 379
Perreault, Andre.....385
Perry, Annabelle.....83, 315
Perry, Brenda.....82, 315
Perry, Dorothy Gertrude (4 Mar 1928 -).....451, 459
Perry, Maryjane.....273, 350
Persi, Anne Marie (Oct 1962 -).....310, 395, 436
Peters, Sheena.....371, 423
Petracek, Bart (- 20 Apr 1984).....65, 99
Petracek, Coralee (20 Jul 1975 -).....65, 99
Petrie, Katie Agnes (19 Feb 1991 -).....381, 429
Petrie, Randy.....381, 429
Petrie, Samuel John (30 Apr 1993 -).....381, 429
Petrik, Margarita Mary (10 Mar 1953 -).....158, 172
Petrik, Steven.....158
Piechowski, Frank.....142
Piecowyne, William.....55p.
Piekarska, Marianna.....213
Piekarski, Sarah (14 Sep 1992 -).....353, 416
Piekarski, Selina (27 Sep 1994 -).....353, 416
Piekarski, Sherman (5 Dec 1960 -).....353, 416
Pierce, Jacqueline R A (5 Sep 1971 - 11 Sep 1972).....306, 391
Pierce, Jennette (15 Sep 1970 -).....306, 391, 435
Pierce, Jennifer Louise (15 Sep 1970 -).....306, 366, 391, 419, 435
Pierce, Thomas Claire (- 1995).....306
Pierce, Victor (16 Aug 1935 - 11 Sep 1972).....306, 366, 391
Pigeon, ?.....105
Pilbeam, Frances.....67p., 105
Pilgrim, Brian.....498, 507
Pilgrim, Wifred.....498, 507
Pillar, Eva.....269, 345
Pintaudi, Benoit.....493
Plebon, Agatha.....47, 137p., 245
Plebon, Annie (3 Aug 1910 - 1967).....547
Plebon, Catherine (3 Nov 1908 - 6 Jan 2002)....248, 317p., 542
Plebon, Jean (17 Dec 1931 - 5 Dec 2008).....367, 397, 497
Plebon, John.....146
Plebon, John (19 Jun 1921 - 1949).....211
Plebon, Margaret (16 Jun 1925 -).....277
Plebon, Mary (12 Nov 1914 - 6 Nov 2003).....221, 264
Plebon, Nora (1942 - 1983).....392, 453, 461
Plebon, Thomas (15 Aug 1882 - 14 Mar 1975).....221, 248
Plosz, Deidre.....59, 90
Plosz, Frank.....59
Plosz, Kathleen.....59, 91
Plosz, Kent.....59, 90
Plosz, Wesley.....59
Plosz, Willard (18 Aug 1941 - 6 May 2001).....59, 90p.
Plunkett, Barry.....244, 310
Plunkett, Greg.....244, 310
Plunkett, Lorne.....244, 310
Plunkett, Ruth.....244, 310, 395
Podolski, Caroline (18 Aug 1938 -).....74, 111
Poirier, Marc Andre.....358
Popke, Bronis John (6 Oct 1903 -).....204, 214
Poplinski, Allan.....220, 262, 337
Poplinski, Jason.....262, 337
Poplinski, Joseph M (9 Jun 1908 - 30 Jul 1983)...205, 219, 262
Poplinski, Louise.....220, 262, 337
Poplinski, Mary Jane.....220, 262, 337
Poplinski, Sarah.....262, 337
Poplinski, Tracy Ann.....262, 337
Poplinski, Wayne.....220, 262, 337
Pordonick, Ambrose.....83, 315
Pordonick, Eric Daniel (9 Nov 1957 -).....82, 117, 315, 401
Pordonick, Kayla Lyndi (13 Jul 1988 -).....83, 117, 315, 401
Pordonick, Lucas Daniel (10 Jul 1990 -).....83, 117, 315, 401
Porter, Cathy Sue (13 Apr 1965 -).....382, 430
Potts, Barbara (28 Jul 1958 -).....158, 172
Potts, Fred.....158
Potvin, Veronica (about 1920 - 12 May 1999).....263
Poudrier, Linda.....118p.
Powell, Don.....86
Powell, Frieda.....159, 173
Powell, Sheila.....90, 120
Power, Julie Christine.....361
Pradzinski, Marianna (28 Jan 1864 - 21 Feb 1927).....210
Preston, Amanda M. (2 Aug 1987 -).....388, 434
Preston, Amber R. (6 Apr 1989 -).....388, 434
Preston, Cynthia Sue (1 Aug 1980 -).....304, 389
Preston, Debra Lynn (22 Mar 1959 -).....304, 388, 434
Preston, George R. (3 Oct 1963 -).....304, 388p., 434
Preston, James R. (11 Aug 1986 -).....389, 434
Preston, Jason A. (9 Sep 1992 -).....388, 433
Preston, Jennifer J. (21 Jun 1961 -).....304, 388, 434
Preston, Kelly Nicole (13 Oct 1990 -).....388, 433
Preston, Kevin L. (5 Jul 1957 -).....304, 388, 433
Preston, Leslie D. (23 May 1986 -).....388, 433
Preston, Leslie J. (16 Jan 1931 - 16 Aug 1999).....304, 388p.
Preston, Nicholas D. (16 Oct 1984 -).....388, 433
Preston, Valerie S (25 Mar 1976 -).....304, 389
Price, Erica Elizabeth (30 Sep 1972 -).....375, 426p.
Prince, Adelaide Marjorie (31 Aug 1954 -).....245, 313, 399
Prince, Agnes Hedviga (31 Mar 1914 - 13 Oct 1963). .213, 245
Prince, Albert.....368, 398
Prince, Alphonse Gregory (27 Jul 1940 -).....47, 79, 116, 284, 361
Prince, Anastasia (1933 - 11 Oct 1986)...47, 79, 116, 475, 491, 503
Prince, Anastasia Theresa (22 Aug 1903 - 17 Nov 1993)....213, 244, 310p., 494
Prince, Andrew Edmund (25 Oct 1968 -).....312, 397, 436
Prince, Anna.....307
Prince, Anna Magdalena (23 Sep 1905 - 13 Apr 1925)213, 244
Prince, Anna Mary.....47, 80
Prince, Anthony.....147
Prince, Anthony A (- 7 Jan 1994).....47, 79, 475, 491
Prince, Anthony Francis (28 Mar 1908 - 30 Aug 1974).....213, 245, 294, 311p.

Prince, Barbara Theresa (11 Sep 1930 -).....301, 354, 381p.
Prince, Barclay.....47, 80
Prince, Benedict (Dominic) (1 Jul 1919 - 15 Mar 1999).....213, 246
Prince, Bernadette Mary (19 Sep 1952 -).....245, 313, 399
Prince, Beverley Ann (2 Mar 1964 -).294, 312, 367, 397, 420, 437
Prince, Brandon John (6 Jul 1996 -).....368, 398, 420, 437
Prince, Catherine Mary (18 Apr 1915 - 22 Jan 1987).....31, 46
Prince, Colleen Marie (14 Apr 1975 -).....312, 397
Prince, Connor Andrew (20 Dec 1998 -).....397, 436
Prince, Darlene (28 Nov 1965 -). 294, 312, 367, 397, 420, 437
Prince, David Alexander (4 Mar 1995 -).....313, 399
Prince, Deborah Mrs. E.....77p.
Prince, Donna.....79, 116, 284, 361
Prince, Edmund Adam (23 Feb 1938 - 6 Jul 2000)...245, 311p., 396p.
Prince, Edmund Felix (29 Jul 1910 - 18 Aug 1910).....213, 245
Prince, Edmund Ladislaus (18 Nov 1916 - 13 Nov 1987)...213, 246
Prince, Edmund Martin (13 Apr 1916 - 21 Nov 1989)....31, 46, 77p.
Prince, Edmund Ronald (4 Nov 2000 -).....397, 436
Prince, Eldon.....46, 78
Prince, Elizabeth.....47, 80
Prince, Emilia (12 Oct 1924 - 9 Mar 1995). .47, 80, 116p., 475, 491, 503p.
Prince, Emma Taylor (23 Jul 2000 -).....368, 398, 420, 437
Prince, Eric.....46, 77p.
Prince, Esther RoseMarie (6 Jun 1949 -).....245, 313, 399
Prince, Felix Thomas (17 Dec 1911 - 29 Aug 1986)...213, 245, 312p.
Prince, Florence Esther (1 Jun 1924 - 12 Jul 1992).....213, 246, 314
Prince, Florence M (1923 -).....494p., 514, 519
Prince, Frances (Sep 1921 -).....47, 79, 475, 491
Prince, Frances Mary (15 Sep 1966 - 15 Sep 1966).....312, 396
Prince, Francis (3 Dec 1905 - 15 Jul 1985)...31, 46p., 78p., 284
Prince, Hannah (17 Jun 2001 -).....368, 398, 420, 437
Prince, Helen (19 Mar 1936 -).....302, 383
Prince, infant (Dec 1931 - 26 Dec 1931).....47, 79, 475, 491
Prince, Isadore Peter (15 Feb 1908 - 19 Nov 1949)31, 47, 79p., 475, 491
Prince, James Anthony (24 Apr 1968 -)..294, 312, 368, 397p., 420, 437
Prince, Jan (14 Dec 1876 - 20 Aug 1951).....301p.
Prince, Jeremy Russell (23 Jan 1998 -).....368, 398, 420, 437
Prince, John (4 Sep 1938 - 4 Sep 1938).....47, 79, 475, 491
Prince, John Joe (18 May 1971 -).....368, 398, 420, 437
Prince, Joseph T (10 Mar 1872 - 3 Feb 1941).....31, 46
Prince, Joyce Eva (4 Feb 1945 -).....245, 312, 398
Prince, Julianna Victoria (17 May 1903 -).....31, 46, 78, 141, 152p.
Prince, Julianne.....79, 116, 284, 361
Prince, Julie.....393
Prince, Justin James (23 Feb 1994 -).....368, 398, 420, 437
Prince, Karen Theresa (16 Oct 1969 - 20 Jul 1982).....312, 397
Prince, Kelly Anne (11 Jun 1997 -).....313, 399
Prince, Kenneth Zigmund (29 Mar 1947 -).....245, 313
Prince, Leona.....47, 81
Prince, Lori-Ann Frances (3 Oct 1970 -).....294, 312, 368, 398
Prince, Lorraine Theresa (3 Oct 1970 -).....294, 312, 368, 398, 420, 437
Prince, Martin (29 Oct 1873 - 17 Feb 1960)31, 46pp., 141, 475
Prince, Mary Ann.....541
Prince, Mary Frances (1 Oct 1918 -).....32, 48
Prince, Mary Gabrielle.....47, 80
Prince, Maxie Patrick (20 May 1958 -).....246, 313, 399
Prince, Maximilian Frank (26 Oct 1921 - 23 Jul 1996).....213, 246, 313p.
Prince, Michael (8 May 1875 - 28 Aug 1953)...50, 212, 244pp.
Prince, Michael Adam (31 Jan 1964 -).....246, 313
Prince, Michael Joseph (4 Dec 1971 -).....294, 312, 368, 398, 420, 437
Prince, Michael Martin (26 Sep 1911 - 14 Sep 1986).....31, 47, 80p.
Prince, Nancy Lynn (9 Feb 1972 -).....294, 312, 368, 398
Prince, Nathan Joseph (4 Apr 1997 -).....368, 398, 420, 437
Prince, Nicholas (1 Sep 1836 - 8 Jul 1911).....31, 212
Prince, Pauline.....535, 540
Prince, Rene Joseph (11 Mar 1941 -).....245, 294, 312, 367p., 397p.
Prince, Rose.....47, 80
Prince, Rose (24 Sep 1903 - 22 Mar 1990).....71
Prince, Rosie.....166
Prince, Rosie (17 May 1915 - 1 Jun 1927).....32, 48
Prince, Sandra Mrs Eldon.....78
Prince, Stella Julia (13 Jan 1931 - 27 Nov 2003)...47, 78, 115p.
Prince, Stella Margaret (29 Jan 1927 -).....50, 82p., 213, 247, 315
Prince, Susan G (30 Jun 1962 -).....47, 81
Prince, Sylvester.....47, 80
Prince, Theresa Joan (20 Aug 1945 -).....245, 312, 399
Prince, Theresa Mary (30 Aug 1922 - about 1998).....147, 158
Prince, Thomas Edward (26 Dec 1938 -).....47, 79
Prince, Tom.....142, 154
Prince, Travis Matthew (9 Feb 2001 -).....368, 398, 420, 437
Prince, Veronica.....542, 553
Provencal, Scott.....414
Puchalski, Ambrose S. (7 May 1938 -).....239, 304, 389
Puchalski, Dorothy S. (24 Jul 1936 - 27 Jan 2010).....239, 304, 388p.
Puchalski, Grace M. (26 Apr 1935 -).....239, 304, 387p.
Puchalski, Stanley M. (14 Apr 1912 - 3 Mar 1979)...239, 304p.
Puchalski, Teresa S (25 Jan 1972 -).....304, 389
Puhalski, Anthony B. (21 Feb 1956 -).....239, 305p., 391
Puhalski, Bernice Ann (29 Aug 1940 -).....239, 304p., 389p.
Puhalski, Curtis M. (15 May 1993 -).....389, 434
Puhalski, Erin Lee (25 Jun 1970 -).....305, 390
Puhalski, Gregory S. (28 Sep 1981 -).....306, 391
Puhalski, Janet, Mrs Stanley J.....305
Puhalski, Lisa R. (16 Apr 1975 -).....305, 390
Puhalski, Martha I. (5 Apr 1943 -).....239, 305, 390
Puhalski, Michael A. (17 Jul 1966 -).....304, 389, 434
Puhalski, Raymond W. (20 Jul 1944 -).....239, 305, 390
Puhalski, Sabrina S. (16 Sep 1987 -).....306, 391
Puhalski, Sean Adam (3 Mar 1974 -).....305, 390
Puhalski, Stanley J. (20 Dec 1948 -).....239, 305, 391
Puhalski, Sue A. M. (10 Aug 1983 -).....306, 391
Puhalski, Tessie (Anastasia) (25 Dec 1910 - 30 Dec 1996)

.....237p., 299pp.
Puhalski, Trevor J. (16 Dec 1977 -).....305, 391
Pultz, Luena (- 1 Jan 1991).....52, 83p.
Pybicki, Alexandra.....141, 448
Quinlan, Bert.....328
Quinn, Loyola (31 Jan 1937 -).....298, 375pp.
Rabbels, Margaret (-).....259
Radford, Carl.....48
Ranger, ?.....137
Raystrick, Susan.....263, 339
Reagan, Michael Francis (30 Jun 1963 -).....150, 167
Reagan, Michaela Elizabeth (4 Mar 2000 -).....150, 167
Reagan, Thomas Charles (1 Mar 1967 -).....150, 167
Reagan, Thomas Travers (16 Sep 1926 -).....149p., 167
Reaney, Candace Rose (7 May 2001 -).....374, 426
Reaney, Christopher.....374, 426
Reaney, Lauren (7 May 2001 -).....374, 426
Recoski, (22 Dec 1929 - 9 May 1998).....281
Recoski, Agnes.....188, 481, 498
Recoski, Ambrose.....481, 498
Recoski, Benjamin.....250
Recoski, Betty.....276, 354, 382
Recoski, Desmond Felix (4 Oct 1947 -).....163, 175
Recoski, Diane Cecilia (18 Nov 1967 -).....167, 178
Recoski, Elise Marie (3 Jan 1997 -).....408, 439
Recoski, Julie.....329
Recoski, Justin.....408, 439
Recoski, Lorraine.....68p., 106
Recoski, Marlene.....500, 507
Recoski, Martha.....105, 523
Recoski, Martin (1900 - 11 Jul 1991).....188, 481, 498
Recoski, Michael James (21 Oct 1978 -).....163, 175, 720
Recoski, Nichael.....167
Recoski, Peter.....407p., 439
Recoski, Ricky Dominic (5 Oct 1975 -).....163, 175
Recoski, Rita.....522, 527
Recoski, Theresa (1922 - 16 Nov 2002).....477, 494
Recoskie, Anna Mary.....187, 192
Recoskie, August.....187
Recoskie, Barbara.....187, 192
Recoskie, Bernard.....187, 192
Recoskie, Daniel.....187, 192
Recoskie, Dominic Paul.....163
Recoskie, Edward.....187, 192
Recoskie, Edward Anthony.....176
Recoskie, Erin Lynn (23 Mar 1977 -).....176
Recoskie, Isidore.....277
Recoskie, John.....187, 192
Recoskie, Joseph (about 1899 - 25 Nov 1995).....187, 192
Recoskie, Kenneth.....192
Recoskie, Leona.....51
Recoskie, Lucy.....187, 192
Recoskie, Mary V.....48
Recoskie, Nicholas.....187, 193
Recoskie, Stanley S (about 1908 - 5 Nov 1998).....187, 192p.
Recoskie, Stephanie.....546, 557
Recoskie, Theresa (about 1935 - 16 Aug 1977).....187, 192p.
Redford, Marilyn.....269, 345p.
Regan, Charles Edwin.....150
Regan, John Thomas (13 Aug 1959 -).....150, 167
Regli, Martha.....332
Reimer, Rudy.....462, 550
Reist, Len.....78, 152
Rekowska, Anna (5 May 1867 - 13 Dec 1954).....134, 138pp.
Rekowska, Martha.....498
Rekowski, Albert.....134
Rekowski, Aloysius (16 Sep 1892 - 26 May 1921).....236, 295
Rekowski, Josef (21 Sep 1920 - 21 Sep 1920).....236, 295
Rekowski, Margaret (19 Dec 1914 -).....40, 68p.
Rekowski, Rev. Aloysius John (23 Oct 1921 - 17 Jun 2006)
.....236, 295
Rekowskie, Victoria.....186
Renton, Benjamin.....104, 126, 198p.
Renton, Michael.....104, 126, 198p.
Renton, Stephen.....104, 126, 198p.
Retza, Anthony (2 Jun 1882 - 5 Aug 1954).....443, 445, 450
Retza, Benedict (19 Mar 1905 - 10 May 1983).....45, 77
Retza, Bronas J (1929 - 3 Apr 1954).....445, 450
Retza, Clifford (Jun 1933 - 28 Dec 1934).....445, 450
Retza, Edmund (1917 - 17 Jul 1972).....445, 450
Retza, Francis Isaiah (15 Dec 1924 - 15 Apr 1998).....445, 450
Retza, Francis Joseph (7 May 1912 - 14 May 1996).…445, 450
Retza, Frank (5 Sep 1881 - 6 Aug 1942).....443, 445, 450
Retza, Gertrude (1914 - 28 Apr 1994).....445, 450
Retza, Jack (8 Jan 1940 -).....45, 77
Retza, Jacob (1876 - 3 Dec 1892).....443p.
Retza, Joseph (1 Jun 1885 - 14 Jul 1968).....48, 443, 445, 450
Retza, Mary (24 Apr 1952 -).....45, 77, 115
Retza, Maryanna (29 Sep 1873 - 28 Oct 1958).....141, 443p., 447pp.
Retza, Michael.....450, 458
Retza, Michael (3 Apr 1948 -).....45, 77
Retza, Peter.....445, 450, 458
Retza, Peter (1813 - 25 Mar 1896).....443pp.
Retza, Rita A.....48, 81, 257, 267, 445, 450p., 458
Retza, Stephen.....450, 458
Retza, Thomas (2 Sep 1889 - 20 Oct 1912).....443, 445
Retza, Victoria (15 Jan 1875 - 16 Feb 1943).....443p., 449
Rice, Kinly Patricia (21 Apr 2001 -).....375, 426
Rice, Mary Catherine (24 Sep 1965 -).....298, 375, 426
Rice, Mason (10 Feb 2005 -).....375, 426
Rice, McLean Michael (6 Jun 2000 -).....375, 426
Rice, Michael (9 Jul 1926 - 18 Sep 1985).....297, 374p.
Rice, Michael John (8 Jan 1972 -).....298, 375, 426p.
Rice, Rose Mabel (29 May 1963 -).....297, 374, 426
Ritsema, Betty.....547, 558
Ritza, Joseph J.....48
Ritza, Josephine.....187
Ritza, Rita A (11 Sep 1924 - 23 Aug 1956).....48, 81, 257, 267, 450
Rivet, Karen.....490, 503
Roberge, Kern (30 Dec 1961 -).....355, 417
Robertson, Corry.....82, 117, 315, 401
Robertson, James.....82, 315
Robillard, Blake.....347, 413, 439
Robillard, Brenda.....347, 413, 439
Robillard, Chantal.....413, 439
Robillard, Cheri.....413, 439
Robillard, Kim.....413, 439
Robinson, Deborah Kathleen (6 Feb 1963 -).....370, 421

Robinson, Dwight.....263, 338p.
Robinson, Kim.....263, 338p.
Robinson, Melissa (1977 -).....263, 339
Robinson, Sheri-Lynn.....263, 338, 410
Robinson, Thomas (- 5 Sep 2005).....232
Robitaille, Marc.....304
Rochon, Janet A. (21 Jul 1960 -).....305, 389, 434
Rochon, Marcel E. (29 Oct 1940 -).....305, 389p.
Rochon, Wendy J. (9 Aug 1962 -).....305, 390, 434
Rock, Pamela Jean (29 May 1964 -).....370, 422
Rogers, Jim.....59
Ronholm, Alex (1917 - 1935).....472, 485
Ronholm, Ann (1920 - 1920).....472, 485
Ronholm, Charles (17 Jan 1890 - 23 Jan 1962).....472, 485p.
Ronholm, Cindy (10 Mar 1919 - 1944).....472, 485
Ronholm, Frances (10 May 1922 -).....472, 485
Ronholm, George (2 Apr 1927 - 27 Jan 1991).....472, 486
Ronholm, Henry (about 1916 - about 1916).....472, 485
Ronholm, Jean (4 Feb 1924 -).....472, 486
Ronholm, Leslie.....472, 486
Rosamond, Eddie.....235
Rosamond, Sarah (27 Feb 1920 - 5 Nov 1997).....306
Rose, Donna Lee (11 Mar 1963 -).....521, 527
Rosin, Myles.....100, 124
Rosin, Robert (6 Jul 1995 -).....100, 124
Ross, Fred.....485
Ross, Joy.....68, 105p.
Rotella, Sam.....327
Rouble, Anna Frances (30 Sep 1906 - 20 Aug 1986).....215
Rowe, Harry.....535
Rowe, Sandra Ann (7 Feb 1943 -).....305, 390
Roy, Colette.....159
Rozek, Philip.....311
Rozek, Phyllis (5 Jun 1943 -).....311, 396
Rozema, Jake.....393
Rozon, Kevin R. (13 Oct 1984 -).....390, 434
Rozon, Marcel.....390, 434
Ruddy, Catherine (1911 - 9 Jul 1954).....232
Ruest, Andre.....330
Rumleski, Allan Brian (19 Aug 1956 -).....540, 551
Rumleski, Anastasia (1916 - 19 Jan 2000).....534, 537, 544pp.
Rumleski, Andrew (1963 - 19 Oct 1981).....250, 322
Rumleski, Ann Mary (- 1948).....250, 322
Rumleski, Anna.....250, 321, 404
Rumleski, Anna M.....277
Rumleski, Arthur (10 Jul 1930 -).....536, 540, 551
Rumleski, August (- ?).....534, 536
Rumleski, Barbara (- 1952).....534, 537, 543
Rumleski, Benedict (-).....534, 536
Rumleski, Christine Rose (11 Jul 1955 -).....540, 551
Rumleski, Doreen.....536, 540, 551
Rumleski, Edmund.....536, 540, 551
Rumleski, Eva (- ?).....534, 537
Rumleski, Evelyn.....536, 540, 551
Rumleski, Fay, Mrs Paul.....322
Rumleski, Francis (about 1825 - 10 Apr 1917).....534
Rumleski, Frank.....250, 322
Rumleski, Frank (4 Dec 1871 -).....534pp.
Rumleski, Genevieve.....317, 534, 536, 541pp.
Rumleski, Gerrard.....250, 321
Rumleski, Isidore.....534, 536
Rumleski, Jane.....250, 322
Rumleski, Janie.....541, 551, 561p.
Rumleski, Joseph.....536, 540
Rumleski, Joseph (- ?).....534p., 540
Rumleski, Lawrence.....536, 540
Rumleski, Mary (1903 - 19 Jun 1982).....449
Rumleski, Mary Ann (- 1948).....250, 322
Rumleski, Mary, Mrs Joseph.....540
Rumleski, Michael John (1914 - 14 Mar 2001).....250, 321p.
Rumleski, Paul.....250, 322
Rumleski, Peter.....534, 536, 540
Rumleski, Robert.....250, 321
Rumleski, Susan, Mrs Gerrard.....321
Rumleski, William.....496
Rumleskie, John (- 1952).....250
Rumleskie, Paul.....162, 174
Rumleskie, Thomas John (7 Dec 2002 -).....162, 174
Ruske, Dieter Manfred.....296, 372
Ruske, Julie (20 Sep 1980 -).....297, 372
Ruske, Karen (18 Jun 1978 -).....297, 372
Rutherford, Bruce.....55, 87
Rutherford, Dale.....55, 87
Rutherford, Dennis (- about 1951).....55, 87
Rutherford, John.....55, 87
Rutherford, Kenneth (- about 1991).....54, 87
Rutherford, Wayne.....55, 87
Rutherford), Debora (Mrs W.....87
Rutherford), Jody (Mrs Dale.....87
Rutherford), Marie (Mrs B.....87
Rutter, Harry Macklin (8 May 1943 -).....313, 399
Rutter, Macklin.....313
Rutter, Ronald Daniel (13 Jul 1974 -).....313, 399
Rutter, Stephen Harry (11 Mar 1968 -).....313, 399
Ryan, Amanda Mary (4 Oct 2001 -).....386, 433
Ryan, Anthony.....387, 433
Ryan, Christopher (15 Mar 1993 -).....386, 433
Ryan, Evelyn Caroll-Ryan (18 Jun 2002 -).....386p., 432p.
Ryan, Gerald P (20 May 1933 -).....303, 386p.
Ryan, Gregory.....304, 387
Ryan, Gregory J (29 May 1966 -).....303, 386p., 433
Ryan, Isabelle (16 Jan 2007 -).....387, 433
Ryan, Kevin G (8 Sep 1962 -).....303p., 386p., 432p.
Ryan, Linda.....333
Ryan, Mary.....184
Ryan, Neal J (16 Mar 1976 -).....303p., 387
Ryan, Spencer (22 Jan 2002 -).....387, 433
Ryan, Thomas G (26 Jan 1964 -).....303, 386, 433
Ryan, Tommy.....304, 387
Sanford, Clarence.....313
Sanford, Douglas Stewart (14 Jun 1951 -).....313, 399
Sanford, Jessie Ann (21 Dec 1981 -).....313, 399
Sanford, Shannon Marie (13 Aug 1983 -).....313, 399
Sauve, Dennis Andrew (8 Aug 1979 -).....168, 179
Sauve, Garnet.....162
Sauve, Julia Anne (15 Aug 1983 -).....168, 179
Sauve, MacKenzie (30 Mar 1994 -).....162, 174
Sauve, Matthew Francis (7 Jul 1974 -).....168, 179
Sauve, Rene Hilaire.....168, 179
Sauve, Renee.....525, 530

Sauve, Sarah (20 Dec 1988 -).....162, 174
Sauve, Sean (20 Feb 1991 -).....162, 174
Sauve, Steve (29 Jul 1962 -).....162, 174
Sawatsky, Lois Elleen (29 Jul 1957 -).....112, 129
Scanlan, Eileen M.....262, 337
Scerba, Frances.....278, 356
Scheel, Andrew (1975 -).....289, 363
Scheel, Brian (1977 -).....289, 364
Scheel, Erin (1982 -).....289, 364
Scheel, Garry.....289, 363p.
Scheider, Morris.....163
Schick, Chrystal.....60, 92
Schick, Shirley (14 Jun 1944 -).....60, 92
Schick, Tracey.....60, 92
Schick, Trevor.....60, 92
Schimmens, Diane.....81, 117
Schimmens, Ordella.....159
Schipper, Kristine (7 Mar 1971 -).....76, 114
Schipper, Michael (23 Apr 1973 -).....76, 114
Schipper, Richard (16 Oct 1941 -).....76, 114
Schipper, Steven (27 Mar 1968 - 3 Apr 1970).....76, 114
Schmidt, Elmer.....488p.
Schneider, Lee-Ann (1 Jun 1969 -).....163, 175
Schock, Jennifer (-).....291, 364
Schoenfeld, ?.....321
Schroeder, Calvin Carl.....502
Schwatts, Elizabeth.....159
Schwieg, Joseph.....320, 404
Schwieg, Robert.....320, 404
Sclawtch, Meria.....360, 419
Sclippa, Elsa Mary.....164
Scott, Shelly.....344, 412
Scully, Thomas.....472
Sech, Andrew.....343, 412
Sech, Shelly.....343, 411
Sech, Steve.....343, 411p.
Sech, Tyler.....343, 412
Sedgeman, John Franklin (29 Apr 1958 -).....328
Seeley, Amanda (30 Oct 1991 -).....374, 426
Seeley, Justin (7 Mar 1990 -).....374, 426
Seeley, Kayla (4 Nov 1988 -).....374, 425
Seeley, Ronald.....374, 425p.
Seguin, Carole Rose (1957 -).....190, 195
Seitz, Jack.....484
Selland, Kevin (9 Aug 1973 -).....94, 121
Selland, Kieth (19 Jul 1974 -).....95, 121
Selland, Roy (1945 -).....94, 121
Sellers, Robert (8 Aug 1945 -).....260
Semark, Bernard James (27 Mar 1946 -).....313, 399
Semark, James.....313
Semark, Jamie James (25 Nov 1970 -).....313, 399
Semark, Lisa Anne (31 Aug 1969 -).....313, 399
Sernoski, Alex (about 1908 -).....103, 144
Sernoski, Anddrew.....495, 506
Sernoski, Cathy.....233, 291
Sernoski, David.....495, 506
Sernoski, Debbie.....233, 291
Sernoski, Donna.....233, 291
Sernoski, Evelyn.....144, 156, 196, 505, 507
Sernoski, Gerry.....233, 291
Sernoski, Jason (1 Apr 1979 -).....103, 125
Sernoski, John.....233, 291
Sernoski, John (1884 - 2 Sep 1965).....233, 538
Sernoski, Larry.....233, 291
Sernoski, Michael.....495, 506
Sernoski, Michelle (28 May 1975 -).....103, 125, 131, 720
Sernoski, Monica C (21 Jun 1920 - 27 Dec 1952)…538, 546pp.
Sernoski, Patrick.....70
Sernoski, Peter.....233, 291
Sernoski, Robert (28 Dec 1948 -).....103, 125
Sernoski, Veronica (10 Oct 1913 - 27 Apr 2003).....538, 548p.
Serran, Gertude M.....283
Serran, Margaret (21 Jul 1928 -).....539, 550
Serran, unknown.....45
Seymour, Jackie.....550, 561
Shalla, Agnes.....32, 50
Shalla, Agnes (12 Apr 1924 -).....32, 49, 81
Shalla, Albina.....145, 156
Shalla, Ambrose.....32, 49, 51
Shalla, Anne (28 Sep 1881 - 21 May 1970)..28, 31, 46pp., 141, 475
Shalla, Bailey Danielle (19 Nov 1993 -).....82, 117, 315, 401
Shalla, Beatrice.....32, 51
Shalla, Beatrice (16 Oct 1927 -).....32, 49, 82
Shalla, Benedict (22 Feb 1919 - 22 Dec 1983).....32, 49
Shalla, Bertille Mary (31 Oct 1934 - 1 Nov 1934).....33, 52
Shalla, Catherine Ann (17 Sep 1962 -).....50, 82p., 117, 247, 315, 401
Shalla, Cindy.....52, 83, 118
Shalla, Clara Mrs J.....51
Shalla, Daniel Peter (1 Oct 1959 -). 50, 82, 117, 247, 315, 401
Shalla, Desmond.....145, 156
Shalla, Dominic L (- 30 Dec 2002).....545
Shalla, Edward (1926 - 5 Jan 2001).....283, 358p.
Shalla, Emma.....520, 527
Shalla, Evaline.....32, 50
Shalla, Felix.....145, 156
Shalla, Felix (24 May 1920 - 28 Feb 1923).....32, 49
Shalla, Felix (about 1920 - 8 Jun 1944).....32, 50
Shalla, Francis (3 Apr 1883 - 5 Nov 1934).....28, 32, 48p., 257, 267, 450
Shalla, Frank.....32, 50
Shalla, Gail.....283, 359
Shalla, Helen (18 May 1879 - 1 Jun 1956).....28, 31, 46
Shalla, infant (23 Aug 1956 - 25 Aug 1956).....81, 117
Shalla, Isadore (Bob).....32, 51, 83
Shalla, Isiah Peter (28 Jan 1925 - 2 Feb 1925).....33, 52
Shalla, Jacob (7 Jul 1854 - 10 Oct 1935).....27p., 30pp.
Shalla, James Robert (15 Jul 1993 -).....83, 118, 315, 401
Shalla, Jamesina.....228, 281
Shalla, Jennifer Lee (5 Dec 1981 -).....82, 117, 315, 400
Shalla, Jody.....52, 84
Shalla, Joe.....228, 281
Shalla, John.....32, 50, 283, 359
Shalla, John C (Jul 1916 - 9 Dec 1997).….32, 48, 81, 257, 267, 450, 458
Shalla, Jordan Patrick (21 Apr 1990 -).....83, 118, 315, 401
Shalla, Joseph.....32, 51
Shalla, Joseph Thomas (8 Sep 1899 - 18 Sep 1986)…28, 33, 52
Shalla, Julia (11 Jun 1894 - 9 Mar 1985).....28, 33p., 52p.

Shalla, Larry.....545
Shalla, Leon Louis (2 Jul 1892 - 28 Feb 1915).....28, 33
Shalla, Leslie Ann.....52, 84
Shalla, Lorna.....283, 359
Shalla, Madeline (1 Jan 1887 - 22 Mar 1963).....28, 32p., 51
Shalla, Margaret.....32, 50, 280
Shalla, Maria (1879 - 30 Mar 1936).....28, 30p., 43pp.
Shalla, Mark.....283, 358p.
Shalla, Mary (3 May 1914 -).....32, 48, 81
Shalla, Mary Jane.....283, 358, 418
Shalla, Maxie Paul (9 Sep 1926 - 9 Jan 2000) 32, 50, 82p., 247, 315
Shalla, Michael James (31 Oct 1980 -).....82, 117, 315, 400
Shalla, Michael James (7 May 1958 -)...50, 82, 117, 247, 315, 400p.
Shalla, Mrs. M.....358p.
Shalla, Patrick.....520, 527
Shalla, Paul (20 Jan 1885 -).....28, 32, 50p., 247, 280
Shalla, Peter (21 Feb 1890 - 17 Nov 1912).....28, 33
Shalla, Peter L.....277
Shalla, Rev. Isidore (2 Apr 1897 -).....28, 33
Shalla, Richard.....48, 81, 117
Shalla, Rita (28 Sep 1934 - 19 Oct 2002).....277, 355p.
Shalla, Robert.....33, 52, 83p.
Shalla, Robert John (2 Oct 1964 -)..50, 83, 118, 247, 315, 401
Shalla, Ronald.....228, 281
Shalla, Sandra.....51p., 83, 118
Shalla, Sharon.....51, 83, 118, 283, 358
Shalla, Tammy.....81, 117, 131
Shalla, Terri Lynn (28 Nov 1984 -).....82, 117, 315, 401
Shalla, Terry.....81, 117
Shalla, Theresa (29 Dec 1929 -).....32, 49, 82
Shalla, unknown (23 Aug 1956 -).....49, 81, 451, 458
Shalla, Yan (23 May 1888 - 3 Oct 1914).....28, 33
Shalla, Zita Anne.....346
Shelly, James.....401
Shiplack, Amber (12 Mar 1984 -).....97, 122
Shiplack, Cindy, Mrs Terry.....97, 122
Shiplack, Cory (3 Jul 1972 -).....64, 98
Shiplack, Devin (2 Jul 1993 -).....97, 122
Shiplack, Erik (12 Nov 1984 -).....97, 122
Shiplack, Glen (20 Mar 1982 -).....97, 122
Shiplack, Glen (29 May 1957 -).....64, 97, 122
Shiplack, Glenn (3 Oct 1935 -).....64, 97p.
Shiplack, Gregory (28 Oct 1959 - 10 Jan 1986).....64, 97
Shiplack, Kelsey (2 Jul 1990 -).....97, 122
Shiplack, Leanne, Mrs Gregory.....97
Shiplack, Reece (21 Mar 1981 -).....97, 122
Shiplack, Rhonda, Mrs Richard.....97, 122
Shiplack, Richard (28 Aug 1961 -).....64, 97, 122
Shiplack, Steven (14 Aug 1985 -).....97, 122
Shiplack, Terrance (28 Dec 1995 -).....97, 123
Shiplack, Terry (1 Sep 1958 -).....64, 97, 122
Shiplack, Terry (9 Jul 1963 -).....64, 97, 123
Shires, Agnes (20 May 1919 - 4 May 1996).....212, 242p., 309
Shires, Anthony.....212, 241
Shires, Clarence A (28 Jan 1948 -).....241, 308, 393
Shires, Clayton.....392, 435, 461, 466
Shires, Clinton P (4 Nov 1978 - 20 Nov 1978).....308, 393
Shires, Curtis.....392, 435, 461, 466
Shires, Edith.....307, 392
Shires, Edith B (8 Jun 1931 -).....241, 307, 393
Shires, F Peter (3 Oct 1904 - 4 Jun 1985).....212, 240p., 307p.
Shires, Florence (9 May 1921 -).....212, 244, 310
Shires, Frances (25 Nov 1910 - Jun 2004).....212, 241, 308p.
Shires, Gertrude (26 Jul 1923 - 1982).....212, 244, 310
Shires, Jack (8 Jul 1902 - 20 Oct 1990).....212, 240
Shires, John.....307, 392
Shires, Joseph.....241, 307, 392
Shires, Kenneth J (14 Jan 1929 - 13 Oct 1991)....241, 307, 366, 392, 461
Shires, Linda.....307, 366, 392
Shires, Mary (1 Feb 1907 -).....212, 241, 308
Shires, Matthew (31 Dec 1869 - 19 Nov 1944).....212, 240pp., 244
Shires, Michael.....307, 392, 435, 461, 466
Shires, Patrick.....307, 392
Shires, Sandra.....307, 392
Shires, Suzanne.....307, 392
Shires, Tommy (20 Dec 1913 - Nov 1973).....212, 241
Shmidt, Mary.....556, 563
Shorret, Benjamin Joseph (14 Dec 1975 -).....370, 422
Shorret, Joseph Steven (5 Jun 1958 -).....370, 422
Shorrtt, Adam Daniell (10 Dec 1977 -).....370, 422, 440
Shorrtt, Brandon Brian (Jun 2000 -).....422, 440
Shorrtt, Jeffery (Jan 2003 -).....422, 440
Short, Julie (17 Jun 1972 -).....335, 409
Short\McKenzie, Victoria (13 Mar 1991 -).....335, 409
Shorten, Florence (-).....219, 262
Shulist, Adam.....492, 504p.
Shulist, Alex Angus.....164
Shulist, Amelia Lillian (7 Apr 1988 -).....164, 176
Shulist, Arthur Leo (11 Apr 1958 -).....164, 176
Shulist, Catherina (11 Apr 1844 - 8 Jan 1927).....135
Shulist, Donna.....263, 339
Shulist, Eric (3 Apr 1986 -).....323, 406
Shulist, Greg (12 Jun 1959 -).....385, 432
Shulist, Janet (29 Feb 1984 -).....323, 405
Shulist, Josie.....492, 505
Shulist, Krista (13 May 1988 -).....323, 406
Shulist, Laura (29 Jun 1999 -).....385, 432
Shulist, Lawrence.....492, 504
Shulist, Lillian.....523, 529
Shulist, Lilly Ann (4 Oct 1991 -).....164, 176
Shulist, Lyla Rose (21 Mar 1990 -).....164, 176
Shulist, Melanie Katherine (18 Jul 1986 -).....164, 176
Shulist, Michael (4 Jul 1955 -).....323, 405p.
Shulist, Robert J.....522p.
Shushack, Agnes.....496
Shushack, Clara.....234
Shushack, Felix.....78, 153
Sikora, Joseph.....63
Sills, Helen (11 Dec 1941 -).....474, 490
Sills, Marilyn (20 Aug 1946 -).....474, 490
Sills, Milton (18 Jul 1897 - 19 Sep 1963).....474, 490
Silvestre, Connie (22 Jul 1943 -).....261, 336p.
Simard, Joey.....414, 439
Simard, Mark.....414, 439
Simard, Paul.....414, 439
Simmons, Dena (28 Sep 1988 -).....162, 174

Simmons, Mitch (23 May 1990 -).....162, 174
Simmons, Roger (3 Dec 1961 -).....161, 174
Simpson, George.....154
Simpson, George (about 1953 -).....324, 406
Simpson, Katherine.....324, 406
Sir, Lillian.....365
Sismey, William.....57
Skebo, Frances.....538, 548
Skebo, Stanley.....538, 548
Skelly, Beth.....401, 438
Slemko, Gordon Simon (6 Feb 1969 -).....379, 428
Slemko, Matthew Steven (1 Jul 2002 -).....379, 428
Slusiak, Tecla.....341
Smaggus, Jean (- 23 Oct 1997).....253, 325
Smaglinski, Agnes (13 Dec 1918 -).....225, 275
Smaglinski, Angus (1868 - 1950).....183, 185
Smaglinski, Beatrice (- 19??).....225, 276
Smaglinski, Benedict (1928 - 30 Apr 1945).....516, 523
Smaglinski, Benedict J (5 Mar 1928 - 27 Nov 1983)…225, 275
Smaglinski, Catherine (1912 - 9 May 1981).....50, 280
Smaglinski, Catherine Barbara.....71
Smaglinski, Debbie.....275, 353
Smaglinski, Dominic M (19 Sep 1931 - 4 Jan 1997)…225, 276, 353
Smaglinski, Donald (19 Feb 1964 -).....276, 353
Smaglinski, Donna (19 Feb 1964 -).....276, 353, 416
Smaglinski, Edward.....225, 275, 353
Smaglinski, Frances.....166, 226, 276, 353
Smaglinski, Frank A (2 Feb 1897 - 24 Mar 1979).....225, 275p.
Smaglinski, Gerald.....275, 352p.
Smaglinski, Helen.....275, 352
Smaglinski, Joseph A (10 Aug 1907 - 18 May 1991)516, 522p.
Smaglinski, Lawrence Joseph.....226, 276
Smaglinski, Linda.....275, 353
Smaglinski, Martin (1926 - 19 Jan 1988).....225, 275
Smaglinski, Mary Anne (20 Feb 1905 - 17 May 1997).....183, 185, 189p.
Smaglinski, Sylvester (21 Apr 1924 - 23 Jan 1984)….225, 275, 352p.
Smaglinski, Theresa.....516, 522p.
Smaglinskie, August.....80
Smaglinskie, Josephine Mary (25 May 1944 -).....79
Smaglinskie, Machael.....79
Smaglinskie, Susan.....80
Small, Kyle (23 May 1999 -).....524, 530
Small, Michael (11 Mar 1957 -).....524, 530
Small, Nicholas (14 Feb 1997 -).....524, 530
Smart, Corey (Corelle).....310, 395
Smart, Damion.....310, 395
Smart, Emmerson.....310, 395
Smart, Ray.....310, 395
Smellon, Kathren (29 Jul 1927 -).....486
Smirke, Pamela (3 Dec 1960 -).....108, 126p.
Smith, Brayden.....386, 432
Smith, Connor A. (13 Mar 1995 -).....551, 562
Smith, Dennis.....488
Smith, Jeff (9 Jul 1967 -).....386, 432
Smith, Jilian.....270p., 347
Smith, Margaret.....149
Smith, Peter.....551, 561p.
Smith, unknown.....551, 561
Smith, Zachary (13 Nov 1999 -).....386, 432
Snively, Noreen (18 Dec 1968 -).....131
Snyder, Georgene.....347, 413p.
Soikie, Anthony.....545, 556p.
Soikie, Glen.....545, 557
Soikie, Patrik.....545, 556
Souliere, Bernard.....195
Spain, Colleen.....318, 403
Spain, Daniel.....318, 403
Speary, Adam (Jun 1982 -).....99, 123
Speary, Fred.....99, 123
Speary, Jeffery (6 Jan 1978 -).....99, 123
Speary, Kristen (2 Aug 1986 -).....99, 123
Spelchen, Agnes (10 Dec 1950 -).....61, 93p.
Spence, Cheryl.....499, 507
Spencer, Bruce.....525, 530
Spencer, Kimberley.....525, 530pp.
Splaine, Larry.....549p.
Spratley, Hollie.....351, 415
Spratley, Rick.....351, 415
Spratley, Skylar.....351, 415
Sproule Yantha, Shawn.....371, 423
Sproule Yantha, Troy.....371, 423
Sroka, Catherine.....154
Sroka, Victor Alexander (1920 - 27 May 2004).....154
St Amand, Donald.....85, 119
St Amand, Francis.....85, 119
St Amand, Joseph.....85, 119
St Amand, Margaret.....85, 119
St Amand, Samuel.....85, 119
St Jean, Louise (4 May 1961 -).....113
St Julien, Deborah Anne (18 Oct 1956 -)...166, 177, 276, 353, 416
St Julien, Ernest.....166, 276, 353
Stamplecoski, Alphonse.....367, 397, 497
Stamplecoski, Ambrose (- 1954).....537, 543
Stamplecoski, Catharine.....537, 543, 553
Stamplecoski, Catherine.....166
Stamplecoski, Charles.....356
Stamplecoski, Clemence.....166
Stamplecoski, Emily Ann (11 Oct 1995 -)..367, 397, 420, 437
Stamplecoski, Jason John (3 Jun 1992 - 3 Jun 1992)...367, 397, 420, 437
Stamplecoski, Jenni (25 Dec 1985 -).....166, 178
Stamplecoski, Joanna.....497
Stamplecoski, Jody (12 May 1980 -).....166, 178
Stamplecoski, Joseph.....537, 543, 554
Stamplecoski, Joseph Thomas (23 Jul 1999 -)...367, 397, 420, 437
Stamplecoski, Julia.....249, 278, 319p.
Stamplecoski, Michael Joseph (31 DEC 19?? -).....166, 178
Stamplecoski, Nicholas Ronald (15 Nov 1993 -).....367, 397, 420, 437
Stamplecoski, Ronald Alphonse (5 Aug 1963 -).……367, 397, 420, 437
Stamplecoski, Rose.....537, 543p.
Stamplecoski, Susan.....543, 554
Stamplecoskie, Johann.....541, 552
Stamplecoskie, Lillian.....541, 551

Stamplecoskie, Martin.....541, 551p.
Stamplecoskie, Richard.....463
Stamplecoskie, Rosemary.....541, 552
Starke, Rinie.....159
Stdeckle, Clara.....241, 308, 393
Stdeckle, Henry.....241, 308
Stdeckle, Joseph.....241, 308
Stdeckle, Louis.....241, 308
Stdeckle, Mary.....241, 308, 393
Stecyk, Donald.....96, 122
Stecyk, Jefferey (11 Nov 1976 -).....96, 122
Steen, Ron.....63
Steffan, Alfonse (1946 -).....537, 545
Steffan, Andrew (- Jun 1972).....537, 546
Steffan, Anna Mary (1945 -).....537, 545, 556
Steffan, Anne Theresa (1905 - 26 May 1986).169, 446, 452pp., 539
Steffan, Bronas (about 1940 -).....537, 545
Steffan, Chantelle.....546, 557
Steffan, Clemintine (1935 -).....537, 544, 555p.
Steffan, Edward.....544, 555
Steffan, Edward (-).....537, 544, 555
Steffan, Elbreen (- ?).....537, 544, 554
Steffan, Frank.....544, 555
Steffan, Gilbert (- ?).....537, 546
Steffan, Janet (1957 -).....537, 546, 557
Steffan, John.....537, 546
Steffan, John (- 1983).....537, 544pp.
Steffan, Katherine (1903 - 5 Sep 1957).....449, 457
Steffan, Krystal.....546, 557
Steffan, Leonard (- ?).....537, 544
Steffan, Madeline (1948 -).....537, 545, 556p.
Steffan, Mary Ann (28 Jul 1966 -).....544, 555, 563
Steffan, Morris (about 1960 -).....537, 546, 557
Steffan, Raymond (1959 -).....537, 546, 557
Steffan, Roseann (1955 -).....537, 545
Steffan, Sharlene.....544, 555
Steffan, Theresa.....537, 545, 556
Stegmaier, Krista A. (29 Oct 1967 -).....389, 434
Stelmach, Benedict (8 Mar 1989 -).....170, 180
Stelmach, Bohdan.....170, 180
Stelmach, Christine.....169, 180
Stelmach, Christine (26 Apr 1986 -).....170, 180
Stelmach, Dominic (7 Aug 1992 -).....170, 180
Stewart, David (21 Dec 1961 -).....389, 434
Stewart, Jesse (29 Mar 1990 -).....389, 434
Stewart, Mathiew (10 Mar 1988 -).....389, 434
Stinson, Dave.....333
Stoelting, Curtis (29 May 1954 -).....110
Stoppa, Barbara (4 May 1927 -).....280, 357
Stoppa, Edward Dominic (1 Jun 1961 -).....367, 397, 420, 437
Stoppa, Frances.....82, 315
Stoppa, Jonathan (11 May 1999 -).....367, 397, 420, 436
Stoppa, Mary.....246
Stoppa, Nicholas.....367, 397
Stoppel, David Christopher (13 Jul 1984 -).....112, 129
Stoppel, Douglas Michael (17 Sep 1947 -).....112, 129
Stoppel, Laura Jane (2 Apr 1986 -).....112, 129
Stoppert, Richard.....277
Stout, Donald Lee (9 Apr 1960 -).....388, 434
Stout, Janell Marie (7 Aug 1980 -).....388, 433
Stout, Joshua J. E. (15 Mar 1984 -).....388, 434
Stout, Michelle Lee (11 May 1982 -).....388, 434
Stout, Travis A. (6 Nov 1987 -).....388, 434
Stradeski, Bryce (2 Aug 1989 -).....99, 123
Stradeski, Chrisandra (23 Sep 1982 -).....99, 123
Stradeski, Maddison (31 Jul 1995 -).....99, 123
Stradeski, Robert.....99, 123
Stradeski, Scott (14 Feb 1980 -).....99, 123
Stressman, Lori Anne (24 Nov 1963 -).....109, 127
Strewart, Colleen (19 Jul 1973 -).....340
Stringer, Mary.....147
Stufko, Brett.....278, 356
Stufko, Brian.....278, 356
Stufko, Frank.....227, 278p.
Stufko, James.....227, 278, 356
Stufko, Jamie.....278, 356
Stufko, Joseph.....227, 279
Stufko, Merle.....227, 278
Stufko, Mrs R F.....279, 356
Stufko, Robert Anthony (25 Nov 1973 -).....279, 356
Stufko, Robert F.....227, 279, 356
Stufko, William (1937 - 1941).....227, 279
Sullivan, Lyle.....168
Sullivan, Mike.....333
Sullivan, Pauline.....70, 106
Sullivan, Theresa (1930 - 16 Apr 2001).....316, 401p.
Sulpher, Brian.....373, 425
Sulpher, Daniel.....373, 425
Sulpher, David (29 Nov 1947 -).....373, 425
Sulpher, Felix.....140
Sulpher, Michael.....373, 425
Summers, Alta M.....220, 263p
Summers, Audrey.....352p.
Summers, August.....220
Summers, Gail Patricia (12 Jul 1950 -).....168, 179
Summers, Marie, Mrs Shannown.....385
Summers, Michael (21 Jul 1961 -).....385, 432
Summers, Mitchell (20 Jan 2000 -).....385, 432
Summers, Robyn Cathryn (13 Dec 1996 -).....385, 432
Summers, Russel M (9 Feb 1995 -).....385, 432
Summers, Shannon.....385
Summers, Stanley.....353
Surch, Doreen (1926 - 1 Mar 2002).....257, 332
Surch, Emmet.....257
Surnoski, Branson (28 Feb 1997 -).....391, 435
Surnoski, Mark.....391, 435
Surnoski, Rita (5 Nov ???? -).....523, 528p.
Surnoski, Skyler (12 Apr 1995 -).....391, 435
Suszek, Victoria Marianna.....72
Sutherland, Gary.....326, 455, 464
Sutherland, Kenneth.....326, 455, 464
Sutton, Elizabeth.....314
Swech, Beverly.....316, 402
Swech, Metro William.....316, 402
Swech, Paula.....402, 438
Swech, Robert.....316, 402
Swech, Ryan.....402, 438
Swech, William.....316, 402, 438
Swerch, Elizabeth Mrs William.....402, 438

Sydock, Karen.....520, 526
Szczypior, Joseph (about 1850 -).....30
Szczypior, Marcianna.....42
Szczypior, Marianna (1877 -).....30, 42
Szola, Joseph.....28
Szucs, Andrea Hedvig (25 Aug 1968 -).....112, 129
Tannor, Eunice.....97, 123
Tardiff, Gabrielle (7 Sep 1968 -).....300, 379, 428
Tardiff, Paul (22 Nov 1969 -).....300, 380
Tardiff, Robert (29 Apr 1942 -).....300, 379p.
Tayler, Nora.....262, 338
Tayler, Richard.....263, 338
Taylor, Cynthia.....460
Teevans, Michael O (- ?).....70
Teevens, Colleen.....384, 431
Terrio, Bliss.....246
Terrio, Joan Anne (26 Dec 1935 -).....246, 313p.
Thibeault, Margaret.....148
Thigpen, TerriAnn.....335p., 410
Thomas, Ebert.....70
Thompson, ?.....57
Thompson, Lindy.....429, 441
Thompson, William.....144
Thomson, Daniel.....331
Thorne, Jack.....485, 502
Thornton, Ted.....488
Timm, Cheryl.....554, 563
Timm, Darlene.....554, 562
Tobin, Lilah.....99, 123
Todosey, Jordon I. (8 Feb 1995 -).....390, 434
Todosey, Wyane J. (29 May 1963 -).....390, 435
Tomasini, Marina (18 Oct 1960 -).....383, 430p.
Tomasini, Sylvia Emily (18 Aug 1962 -).....381, 429
Tompkins, Mary Ellen (23 Jun 1959 -).....112, 129
Towes, Allison (23 Apr 1961 -).....379, 428
Trader, Barbara Anne Julianna (17 Jul 1949 -).....102, 125
Trader, Josephine.....237, 239p.
Trader, Lorraine.....196
Trader, Peter Nicholas.....102
Trappe, Melinda.....482
Travers, Adeline Mary.....150
Trebinski, Adam.....361, 419
Trebinski, Annette.....284, 360, 419
Trebinski, Beverly.....499, 507
Trebinski, Brenda.....284, 360, 419
Trebinski, Brian.....284, 359, 418
Trebinski, Clarence Dominic (1932 - 31 Jul 2001).284, 359pp., 384
Trebinski, Clarence P.....284, 360, 419
Trebinski, Elizabeth (about 1952 -).....284, 359, 418
Trebinski, Francis.....248, 319
Trebinski, Francis (about 1905 - 6 Nov 1995).....248, 319
Trebinski, Geline.....359, 418
Trebinski, Gladys.....248, 319
Trebinski, Glenn.....284, 359, 418
Trebinski, Jacqueline (- before Nov 1997).....248, 319
Trebinski, Joann, Mrs Francis.....319
Trebinski, Judy.....248, 319
Trebinski, Lance Dana.....359, 418
Trebinski, Lorraine.....284, 361
Trebinski, Mary Bernice (- 3 Nov 1997).....248, 319
Trebinski, Muriel Theresa (31 May 1956 -).....284, 360, 384, 418p., 431
Trebinski, Nevin.....359, 418
Trebinski, Paul P.....284, 361
Trebinski, Richard (- before Nov 1997).....248, 319
Trebinski, Sara Jane.....360, 419
Trebinski, Sharon.....284, 360, 418
Trebinski, Shirley.....248, 319
Trobridge, Norma.....305, 391
Trudeau, June Ann.....256
Tucci, Richard (27 Feb 1952 -).....314, 400
Tucci, Sabrina Madeliene (7 Mar 1977 -).....314, 400
Tully, Gordon.....403
Turcotte, Lynda.....163
Turzanski, Richard.....351
Turzynski, Mary.....147
unknown, 2-Children.....286, 362
unknown, Amond.....456, 464
unknown, Anastasia.....254
unknown, Andre.....350, 415
unknown, Anita.....191, 498
unknown, Anna.....354
unknown, Annette.....456
unknown, Bonnie.....394, 435
unknown, Brandon.....350, 415
unknown, Brenda.....84
unknown, Brennen.....559, 564
unknown, Brian.....350, 415
unknown, Bruce.....371, 423
unknown, Bunnie.....336
unknown, Carmel.....163
unknown, Carol Ann.....344
unknown, Carola, ...343
unknown, Chanelle.....350, 415
unknown, Chelsea.....349, 415
unknown, Cheryl.....116, 177, 416
unknown, Christopher.....525, 530
unknown, Clorissia.....366
unknown, Colleen.....91p., 120
unknown, David.....349p., 415
unknown, Eldon.....115p.
unknown, Ethel.....257
unknown, Gregory.....349, 415
unknown, Harold.....286, 362
unknown, Irene.....448, 457
unknown, Jane.....157
unknown, Janet.....520, 527
unknown, Jean.....160
unknown, Jeff.....404
unknown, Jennifer.....350, 415, 462
unknown, Jessica.....350, 415
unknown, Joanne.....116
unknown, Joyce.....85, 119
unknown, Judy.....86, 119, 327
unknown, Karen.....92, 120
unknown, Karen 358, 418, 460, 466
unknown, Kathleen.....494, 506
unknown, Kathy.....379, 428
unknown, Lynn.....424, 441

unknown, Marielle.....414, 439
unknown, Mary.....88
unknown, May.....157
unknown, Michael.....116, 349, 415, 463
unknown, Murray.....350, 415
unknown, Nancy.....116
unknown, Natalie.....400
unknown, Natasha.....116
unknown, Olive.....314
unknown, Olsheski.....353
unknown, Paula.....286, 362
unknown, Peter.....540, 551
unknown, Philip.....349, 415
unknown, Salona.....557, 564
unknown, Samantha.....352, 416, 529, 531
unknown, Sandra.....88
unknown, Shaffer.....455p., 464
unknown, Shane.....350, 415
unknown, Shannon.....350, 415
unknown, Shawndra.....414
unknown, Tara.....400
unknown, Tim.....463
unknown, Tom.....99
unknown, Toni.....358, 460
unknown, unknown.....30, 72, 114p., 130, 133, 161, 166, 246, 286, 314, 339, 362, 368, 398, 402p., 411, 435, 441, 467, 540, 551, 553, 559, 564
unknown, unknown (- ?).....540, 551
unknown, Velvet.....557
unknown, Wayne.....540, 551
Utronki, Doreen.....189, 194p.
Utronkie, Ryan.....560
Utronski, Jonathan (4 May 1980 -).....505, 508pp., 720
Utronski, Lawrence (29 Oct 1954 -).....505, 509
Utronski, Macy (21 Sep 2001 -).....509p.
Utronski, Madyx (24 Mar 2004 -).....509p.
Utronski, Mervin (27 Jun 1953 -).....505, 508
Utronski, Rochelle (18 Jun 1981 -).....505, 509
Utronski, Ryan (2 Sep 1984 -).....505, 509
Utronski, Treena (6 May 1975 -).....505, 508
Vachon, Martha.....265, 340
Valliere, Arthur.....145
Valliere, Marie (1911 - 8 May 1998).....145
Vallincourt, Gloria.....189
Valyer, Max.....345, 413
Van Decker, Denis (26 Jul 1960 -).....377, 427
Van Decker, Diane, Mrs Marcel.....377
Van Decker, Marcel.....377
Van Decker, Vanessa Angelica (24 Apr 1996 -).....377, 427
Van Parys, Adolph Francis (23 Jun 1927 -).....36, 57
Van Parys, Alice (10 Jan 1923 -).....36, 57
Van Parys, Cecelia (1928 - 1928).....36, 57
Van Parys, Edwin (5 Apr 1936 -).....36, 58
Van Parys, Joseph (- 6 Apr 1957).....36, 57p.
Van Parys, Patricia (- before 1997).....36, 57
Van Parys, Rita (25 Oct 1932 - 21 Mar 2003).....36, 58
Van Parys, Robert (18 Nov 1929 - 16 Aug 1995).....36, 58
Van Parys, Rose Ann (2 Mar 1939 -).....36, 58
Vandernbroek, Arnolda (20 May 1945 -).....73, 109
Vanderzalm, Adriana.....264, 339
VanEck, Pietranella.....164
Vanscoski, ...476
Vaudrie, Keely (8 Jul 1998 -).....379, 428
Vaudrie, Robb (2 Feb 1967 -).....300, 379, 428
Veins, Bernadette.....271, 347p., 462, 551
Vennesta, Yvonne (19 Dec 1938 -).....60, 91
Vernick, Lena.....164, 263
Vice, Andrew.....354, 416
Vice, John.....354, 416
Vice, Matthew.....354, 416
Vice, Michelle.....354, 416
Vidomski, Josephine.....37
Villemere, Bernard.....488
Villeneuve, Angela.....320, 404
Vincent, Bruce (3 Apr 1946 - 12 Nov 1994).....56, 89
Vincent, Denise (21 Apr 1959 -).....57, 90
Vincent, Dennis (21 Apr 1959 - 17 Jan 2004).....57, 89, 119
Vincent, Diane (23 Nov 1947 -).....56, 89
Vincent, Gerald.....56, 89p.
Vincent, Geraldine (6 Feb 1956 -).....57, 89
Vincent, Kenneth (28 Dec 1954 -).....57, 89
Vincent, Lloyd (16 Jun 1950 -).....57, 89
Vincent, Mark (6 Mar 1961 -).....57, 90
Vincent, Wilson (14 Sep 1957 -).....57, 89
Vinkle, Albert.....451p., 459
Vinkle, Lois, Mrs Tommy.....459
Vinkle, Tommy (31 Dec 1943 - 29 Jun 1991).....452, 459
Visneski, Aimee (5 Sep 1978 -).....550, 561
Visneski, Allan.....550, 561
Visneski, Duane (31 Mar 1975 -).....550, 561
Visneskie-Norlock, Malcolm 560, 565
Visneskie, Bernice (? - ?).....445, 450
Visutska, Francesca (about 1878 - 16 Oct 1905).....135, 142p.
Visutski, Lionel.....392
Vitkuske, Ann.....257, 331, 409
Vitkuske, Jeanette.....257, 332
Vitkuske, John.....256p., 331p.
Vitkuske, Mary Lou (- 1989).....257, 331
Voldock, Agnes Susan (about 1912 - 31 Jul 2004)....479p., 497
Voldock, Alfie.....480, 497
Voldock, Allen.....479, 495
Voldock, Ambrose (6 Jan 1935 -).....479, 496
Voldock, Beatrice (9 Oct 1929 -).....230, 283, 358p.
Voldock, Bernice (6 May 1939 -).....68, 479, 496
Voldock, Charlotte.....230, 283p., 359
Voldock, Eddie.....479, 495
Voldock, Frank.....479p., 497
Voldock, Gloria (17 Apr 1955 -).....524, 529p.
Voldock, John (1899 - 14 Dec 1986).....230, 283p., 452
Voldock, Joseph (2 May 1904 - 11 Aug 1984)....68, 479, 495p.
Voldock, Joseph (about 1939 - 25 Sep 1965).....479, 496
Voldock, Josephine.....479, 496
Voldock, Kenneth.....230, 283p.
Voldock, M. J.....479, 495
Voldock, Margaret.....479, 496
Voldock, Mary (1909 - 30 Sep 1991).....233p.
Voldock, Patrick.....479, 495
Voldock, Paul.....479, 496
Voldock, Raymond (1932 - 24 Apr 1976).....480, 497
Voldock, Reggie.....479, 496

Voldock, Richard.....480, 497
Voldock, Rita (5 May 1928 -).....230, 283, 358, 452, 460
Voldock, Stella.....447
Voldock, Thomas Simon (5 Nov 1943 - 7 Oct 1986)…479, 496
Voldock, twin 1 (16 Jan 1927 - 16 Jan 1927).....230, 283
Voldock, twin2 (16 Jan 1927 - 16 Jan 1927).....230, 283
Vollick, Ruth (15 Oct 1949 -).....77
von Cazarnowski, Marianna.....28, 206
Waddington, Helen.....456, 465
Wade, Mary.....220
Waite, Margaret.....158
Waito, Audrey.....368, 398, 420, 437
Walcer, Cory (10 Jun 1976 -).....95, 122
Walcer, Robert (13 Mar 1974 -).....95, 122
Walcer, Sarah (26 Aug 1983 -).....95, 122
Walcer, Ted.....95, 122
Walicki, Tracey.....290
Walker, Catherine Ada (6 Apr 1927 -).....261
Walker, Frank.....309
Walsh, John.....553
Walsh, Mark.....309
Walz, Donna.....104, 126, 197, 199
Ward, Anne Laura (1932 -).....514, 520p.
Ward, Garry.....99
Warlow, Patrick.....462, 550
Warren, Joan.....266, 341
Warren, Louise.....266, 341
Warren, Patricia.....266, 341
Warren, William.....266, 341
Watson, Darian.....559p., 564p.
Watson, Haley.....559p., 565
Watson, Tanner.....559p., 565
Watson, Warren.....559p., 564p.
Watters, Kenzie Eva (15 Feb 2005 -).....108, 127
Watters, Munro Claire (23 Oct 1997 -).....108, 127
Watters, Scott.....108, 127
Weber, Abigail Ann (30 Dec 1992 -).....371, 423
Weber, Aron Michael (16 Apr 2007 -).....423, 440
Weber, Caleb John (25 Jan 1994 -).....371, 423
Weber, Dana (24 Sep 1979 -).....371, 423, 440p.
Weber, Emma Abigail (11 Aug 2009 -).....423, 441
Weber, Jane Ellizabeth (24 May 2008 -).....423, 440
Weber, Jessica Elaine (27 Jan 1984 -).....371, 423
Weber, Kenneth.....371, 423
Webster, John (8 Apr 1991 -).....110, 128
Webster, Peter (12 Aug 1993 -).....110, 128
Webster, Sean (28 Oct 1961 -).....110, 128
Weddington, Suzanne.....196
Weir, Nancy.....97, 122
Weise, Caroline.....89, 119
Weiss, Eleanora.....158
Welch, Laura (16 Jan 1962 -).....388, 433
Welk, Mrs Roy.....232, 289
Welk, Nancy.....101p., 125
Welk, Roy.....289
Welsheski, Annie.....34
Werner, Brooke Lynn (15 Feb 1992 -).....121, 131
Werner, Jasmin (1 Jul 1990 -).....121, 131
Werner, Trent.....120p., 131
Wessner, Wilma.....54
West, Norman.....489
Westerlaken, Annika Evelyn (26 Jun 2005 -).....394, 436
Westerlaken, Fank J (30 Jul 1961 -).....309, 394, 435p.
Westerlaken, Frank.....309, 394p.
Westerlaken, Jada (6 Sep 2004 -).....394p., 436
Westerlaken, John A (12 Oct 1963 -).....309, 394p., 436
Westerlaken, Lauren Alana (23 May 1996 -).....309, 394
Westerlaken, Scott W (4 Sep 1970 -).....309, 394, 436
Westerlaken, Shawn F (11 Jun 1991 -).....394, 435
Whelan, John.....251
Whelan, Muriel M (5 Jul 1914 - 8 Apr 1986).....251, 323
Whelan, Rita.....252, 323p.
White , Cari (6 Jun 1973 -).....422, 440
White, Terrance John.....501
Whitemarsh, Charles Walter.....337
Whitemarsh, Jeff Paul.....337
Whitemarsh, Zita.....337
Whitfield, Bill.....310, 395
Whitfield, Nigel (13 Feb 1971 -).....310, 395
Whitfield, Rodney (about 1975 -).....310, 395
Whittingham, Ellen.....500, 508
Wiater, Agatha.....133
Widdifield, Lori Maureen (4 May 1960 -).....301, 381
Widdifield, Thomas (9 Aug 1980 -).....301, 381
Wilhem, Anne.....328, 407
Wilke, Karen.....107, 126
Willard, Dorothy (- 28 Mar 1996).....459
Williams, Gary.....357
Wilson, Daniel.....80
Wilson, Judith Ann Mary.....176
Wilson, Maxine.....319
Wilson, Wes.....249p.
Wineck, Watson.....477
Wintoniak, Susan.....166, 178
Witherspoon, Fred.....54
Witherspoon, James.....55, 88
Witherspoon, Linda.....55, 88
Witherspoon, Susan.....55, 88
Witherspoon, Verne.....55, 88
Wocjick, Margaret.....50
Wojcikiewicz, Josephine.....184
Wojiek, Mary (15 Feb 1950 -).....487, 503
Wojtaszewska, Louise.....205
Woleschuk, Cornelious.....63
Wolfe, Nora.....461, 466
Wolfe, Ted.....461, 466
Wolfgram, Evelyn (- 2006).....232, 289
Wolfgram, John Samuel (11 Sep 1906 - 24 Oct 1970).....232
Woodbridge, Diane.....264, 339
Worrell, Jean.....273, 350
Wozniuk, ?.....34
Wyckoff, Gerald A.....336
Wyckoff, Lee Howard.....336
Wylie, Brady Dennis (1 May 2002 -).....421, 440
Wylie, Cameron Dominic (12 Feb 2006 -).....421, 440
Wylie, Cassandra Dawn (3 Jul 1980 -).....369, 421, 440
Wylie, Cody Victor (14 Dec 1992 -).....369, 421
Wylie, David (27 Jun 1957 -).....369, 421
Wylie, David Geoffrey (21 Nov 1978 -).....369, 421, 440
Wylie, Preston (26 Oct 2008 -).....421, 440

Wysocki, Martin.....135
Yakabuski, Adam.....534p.
Yakabuski, Albert.....454
Yakabuski, Albert (1865 -).....533pp.
Yakabuski, Ann Marie (14 Oct 1967 -).....303, 386, 432
Yakabuski, Annie.....534p.
Yakabuski, Anthony.....534p., 540
Yakabuski, Benedict (1929 - 13 Jul 2001).....454, 462p.
Yakabuski, Colette.....454, 463
Yakabuski, Doris.....535, 540
Yakabuski, Edward.....285, 361
Yakabuski, Gerald (28 Apr 1934 - 27 Apr 1984).....303, 386
Yakabuski, Jeffery.....454, 462
Yakabuski, Jenna.....285, 361
Yakabuski, Jerry.....454, 463
Yakabuski, Laura.....454, 463
Yakabuski, Lori Mrs J.....462
Yakabuski, Marianna.....255
Yakabuski, Mark (4 Dec 1962 -).....303, 386
Yakabuski, Matthew (26 Nov 1964 -).....303, 386
Yakabuski, Megan.....285, 361
Yakabuski, Paul.....534
Yakabuski, Richard.....454, 462
Yakabuski, Sheila.....454, 462
Yakabuski, Tommy (29 Jan 1898 - 9 Jan 1991).....303
Yakabuski, Tracey.....454, 463
Yakabuskie, Marlene.....192
Yandernoll, Theresa.....518, 526
Yantha, Adam.....554, 562
Yantha, Aden Joel (25 Jun 2010 -).....423, 440
Yantha, Agatha (1917 - 4 Mar 1948).....478, 495
Yantha, Agnes (1915 - 27 Mar 1918).....444, 448
Yantha, Agnes Marie (1916 - 27 Mar 1918).....444, 448
Yantha, Alexander.....422, 440
Yantha, Alexander (21 Mar 1872 - 24 Sep 1949).....141, 444, 447pp.
Yantha, Alexander Peter (16 Feb 1914 - 5 Nov 1990) 444, 448, 457
Yantha, Alicia.....422, 440
Yantha, Alphonse P (1940 - 14 Oct 1993).....41, 70, 106
Yantha, Ambrose Anthony (12 Apr 1915 - 25 Aug 1994)….45, 77
Yantha, Amelia Annastasia (- 2 Apr 2009).....154, 171
Yantha, Anastasia Anne (8 Feb 1904 - 23 Dec 1974)...229, 282
Yantha, Andrew.....544, 554, 563
Yantha, Andrew Apolinary (23 Aug 1934 -)…236, 296, 371p.
Yantha, Angus (Ignatius) Frank (1 Aug 1897 - 16 Mar 1965) 236, 295p., 451
Yantha, Ann.....70, 106
Yantha, Ann Louise (24 Aug 1959 -).....296, 371, 423
Yantha, Anna.....492, 504, 508
Yantha, Anna (1902 - 18 Nov 1910).....209, 234
Yantha, Anne.....72, 107, 234, 292
Yantha, Anne Mrs Tony.....338
Yantha, Anne Victoria (1902 - 30 Nov 1997).....444, 447, 455
Yantha, Annette.....544, 554, 562
Yantha, Annie.....146
Yantha, Anthony.....338, 410
Yantha, Anthony 422, 440
Yantha, Anthony J (18 May 1941 -).....303, 385
Yantha, Anthony Joseph (25 May 1948 -).....66, 101, 124
Yantha, Anthony Robert (18 Aug 1967 -).....296, 371, 423
Yantha, Ashley.....554, 562
Yantha, Audrey Ann (11 Aug 1955 -).....296, 369, 421
Yantha, August.....547
Yantha, Augustina Suzanna (31 Jul 1909 -).....210, 235
Yantha, Barbara (- 27 Sep 1994).....444, 448
Yantha, Barry.....154, 171
Yantha, Barry (3 Jan 1957 -).....452, 460
Yantha, Barry Joseph (26 Feb 1976 -).....303, 385
Yantha, Benedict.....492, 504
Yantha, Benedict (1922 - 21 Aug 1997).....492, 504
Yantha, Beverly (8 Apr 1954 -).....85, 119, 292, 365, 419
Yantha, Brian.....71, 107
Yantha, Brian (25 May 1991 -).....371, 423
Yantha, Bronis.....246
Yantha, Bronislaus P (1911 - 24 Nov 1995).....41, 70pp.
Yantha, Catherine.....72, 107
Yantha, Catherine A (14 Nov 1947 -).....41, 71
Yantha, Cecil (29 Dec 1925 -).....452, 460
Yantha, Christine Jean (23 Sep 1958 -).....296, 370, 422
Yantha, Clement George (5 Jul 1962 -).....296, 370, 422
Yantha, Clement Ignatius (15 Feb 1929 - 16 Apr 2005).....236, 295p., 369p.
Yantha, Corinne Mary (28 Mar 1971 -).....303, 385
Yantha, Daniel J P (1 Sep 1968 -).....292, 366, 391, 419, 435
Yantha, Daniel John Walter (3 Jun 1963 -).....296, 371, 423
Yantha, Darwin.....338, 410
Yantha, David.....45, 77
Yantha, Dawn.....555, 563
Yantha, Derek.....101, 124
Yantha, Donald.....72, 107
Yantha, Donald J (1944 -).....41, 71, 107
Yantha, Donna (23 Sep 1956 -).....84, 118, 292, 365, 419
Yantha, Doreen M (22 Sep 1943 - 4 Jan 2004).....66, 100, 124
Yantha, Edward.....142, 153
Yantha, Edward (22 Jul 1949 -).....66, 101, 124
Yantha, Eileen Mrs. Joseph.....153p.
Yantha, Elizabeth Helen Marie (17 Mar 1965 -) 296, 371, 423
Yantha, Evan 558, 564
Yantha, Evelyn Mrs Martin.....504
Yantha, Felix (1914 - 1 Aug 1991).....66, 100pp.
Yantha, Frances (1913 -).....142, 153, 170
Yantha, Frances (3 Dec 1951 -).....66, 101, 125
Yantha, Frances S (25 Aug 1938 - 26 Aug 1938).....41, 70
Yantha, Francis (1900 - 20 Mar 1956).....444, 447
Yantha, Francis B.....46
Yantha, Gary (5 May 1953 -).....292, 365, 419
Yantha, Gerald.....225, 275
Yantha, Gerald (1939 - 16 Nov 2003).....234, 292, 366, 391
Yantha, Hazel.....142, 154
Yantha, Helen Joanne.....444, 449
Yantha, Ida Mrs. Michael.....153
Yantha, infant (14 Jul 1942 - 14 Jul 1942)....141, 153, 448, 457
Yantha, infant (3 Sep 1941 - 3 Sep 1941).....141, 153, 448, 457
Yantha, Irene.....72, 107
Yantha, Irene M (1942 -).....41, 70, 106
Yantha, Isadore.....547, 558
Yantha, Jacob Raymond (3 Jul 1919 - 20 Aug 2002).....516
Yantha, Jason.....101, 124

Yantha, Jenna.....102, 125
Yantha, Jeremy Randolph (15 Jul 1987 -).....370, 421
Yantha, John.....41, 444, 448p., 457
Yantha, John (11 Mar 1901 - 22 Jan 1902).....209, 234
Yantha, John (1954 -).....544, 554, 562
Yantha, Jorja Jeanette (1 Nov 2007 -).....422, 440
Yantha, Joseph.....142, 153p., 492
Yantha, Joseph (1847 - 13 Oct 1910).....209, 233pp.
Yantha, Joseph (1935 - 15 Nov 1935).....141, 153, 448, 457
Yantha, Joseph Andreas (30 Nov 1904 - 16 Jan 1905).209, 234
Yantha, Joseph Jacob (8 Jul 1908 - 22 Dec 1988).....141, 153, 444, 448, 457
Yantha, Joshua Ryan (6 Jul 1985 -).....371, 423
Yantha, Julia.....142, 154
Yantha, Julianna (1894 - 6 Jul 1902).....444, 447
Yantha, Julie.....71, 102, 107, 125
Yantha, Julie (29 Jun 1919 - 4 Aug 1999).....449, 457, 465
Yantha, Justin Chase (24 Feb 1982 -).....370, 421
Yantha, Kathleen Mary (7 Jan 1958 -).....296, 370p., 423
Yantha, Kaylie.....366, 391, 419, 435
Yantha, Kendra.....558, 564
Yantha, Kenneth B (11 Jul 1949 - 4 Nov 2003).....41, 72, 107
Yantha, Kevin.....292, 366
Yantha, Kimberly.....101, 124
Yantha, Larissa Nicole (23 May 1995 -).....370, 422
Yantha, Laura.....492, 504
Yantha, Laura Jane (24 Aug 2000 -).....338, 410
Yantha, Laurie.....171, 180
Yantha, Leona.....66, 102
Yantha, Leonard (- ?).....544, 554
Yantha, Lise.....547, 558, 564
Yantha, Loretta.....234, 292
Yantha, Lorraine.....544, 554, 562
Yantha, Lorraine Lynn (30 Mar 1972 -).....296, 372, 424
Yantha, Margaret (1896 - 2 Mar 1986).....444, 447, 455
Yantha, Margaret Mary (16 Jun 1954 -).....296, 369, 421
Yantha, Maria.....492, 504
Yantha, Marion T (1939 - 1 Feb 2000).....41, 70
Yantha, Martha Marie (20 Jan 1927 -)....236, 295, 368p., 451, 458
Yantha, Martin.....492, 504
Yantha, Marvin.....71
Yantha, Mary.....66, 79, 101p., 124p., 149, 225, 275
Yantha, Mary Ann Margarret (1 Feb 1945 -).....236, 296, 372
Yantha, Mary Anne (14 Aug 1937 - 1 Feb 2000).....41, 70
Yantha, Mary Anne (1898 - 20 Dec 1966).....209, 234, 292pp., 312
Yantha, Mary Dorothy (5 Aug 1929 - 7 Aug 1929).....142, 154
Yantha, Michael.....72, 107, 142, 153
Yantha, Michael (13 Sep 1895 - 1989).....209, 233p., 291p.
Yantha, Michael (1888 - 21 Nov 1972).....142, 153p.
Yantha, Michael Francis (13 Jun 1976 -).....370, 422, 440
Yantha, Michael J.....166
Yantha, Michael J (21 May 1946 -).....41, 71
Yantha, Michelle.....555, 563
Yantha, Monica (6 Aug 1904 - 13 Nov 1983)...444, 447, 455p.
Yantha, Murrary.....154, 171, 180
Yantha, Noey.....355p.
Yantha, Norman.....544, 554, 562
Yantha, Patricia A (21 Jun 1974 -).....260, 336
Yantha, Patrick Joseph (29 Nov 1946 - 29 May 2000).260, 336
Yantha, Paul.....492, 504
Yantha, Paul Allen (8 Apr 1917 - 6 Mar 1999).....142, 154, 171
Yantha, Paul James (14 Oct 1977 -).....370, 422, 440
Yantha, Pauline.....72, 107
Yantha, Peter.....236
Yantha, Peter Jr.....448, 457
Yantha, Peter Michael (24 Sep 1919 - 15 Apr 2000)...444, 448, 457
Yantha, Randal (19 May 1954 -).....452, 460
Yantha, Randolph Angus (2 Sep 1956 -).....296, 370, 421
Yantha, Randy.....292, 366
Yantha, Raymond.....66, 101p., 125
Yantha, Raymond (5 Jan 1927 -).....84p., 233, 291p., 365
Yantha, Raymond J (25 Aug 1938 - 1 Sep 1938).....41, 70
Yantha, Richard.....292, 366
Yantha, Robert.....171, 180
Yantha, Robert (9 Nov 1948 -).....45, 77
Yantha, Rose.....142, 154
Yantha, Ryley Derek (26 Nov 1997 -).....370, 422
Yantha, Sally.....273, 351
Yantha, Sandra (23 Feb 1961 -).....292, 365
Yantha, Sarah (20 Sep 1985 -).....370, 421, 440
Yantha, Shiela (15 Apr 1950 -).....452, 460
Yantha, Stella (15 May 1950 - 15 May 1950).....66, 101
Yantha, Stella Hedwig (about 1924 - 15 Jun 2006).....233, 291, 364p.
Yantha, Stephen Anthony (3 Mar 1973 -).....370, 422
Yantha, Stephen Michael (19 Aug 1954 -).....296, 370, 422
Yantha, Stephen Thomas (26 Aug 1907 - 24 Feb 1909).....210, 235
Yantha, Susan.....554, 562
Yantha, Sylvester.....234, 292
Yantha, Sylvester (3 Aug 1942 -).....166, 177
Yantha, Theresa.....444, 449
Yantha, Theresa C (1947 -).....66, 101, 124
Yantha, Thomas (29 Dec 1981 -).....365, 419
Yantha, Tony.....338
Yantha, Trevor.....101, 124
Yantha, Trina Mary (22 Aug 1970 -).....166, 177
Yantha, Tyler.....554, 562
Yantha, Ursula Mary (1943 - 28 Oct 1993).....41, 71, 106p.
Yantha, Valentine.....229, 492
Yantha, Valerie Mrs. Paul.....504
Yantha, Victoria (6 Dec 1899 -).....209, 234
Yantha, Wade.....547, 558, 564
Yantha, Walter (18 Sep 1910 - 18 Aug 2004).....260
Yantha, Wendel.....558, 564
Yantha, Yvanne (25 May 1966 -).....292, 365p., 419
Yantha, Zigmond Elmer (14 Oct 1932 - 23 Nov 1976).....236, 296, 370p.
Yarascavitch, Anne.....47
Yarascavitch, Benedict Michael.....447, 455, 464
Yarascavitch, Carl.....392
Yarascavitch, Garry.....455, 464
Yarascavitch, Peter (1890 - 1980).....447, 455
Yaraskavitch, Jean.....293, 366
Yaraskavitch, Sylvia.....519p., 526
Yaraszkiewicz, Marianne (1880 -).....43, 183pp., 480
Yaraszkiewicz, Victoria (about 1884 - 30 Jan 1974)184, 187p.,

Yardernol, Esther.....275, 353
Yashinski, Emma.....161
Yashinski, Jacob (22 Jun 1871 - 14 Oct 1954).....471, 475
Yashinski, Leona Elizabeth.....167
Yashinski, Mary (12 Nov 1900 - 25 Oct 1968).....471, 483pp.
Yashinski, Tessie.....475, 492p.
Yashinskie, Beatrice.....506
Yashinskie, Leona.....193
Yashinskie, Peter.....193
Yaskolski, Magdelena (9 Jun 1876 - 12 Apr 1972)…136, 144p.
Yaskolski, Mary (1911 - 20 Dec 1997).....139, 152
Yelland, Brandyn (25 May 1992 -).....392, 435
Yelland, Gordon (14 Jun 1966 -).....306, 391p., 435
Yelland, Jayme (19 Nov 1994 -).....392, 435
Yelland, Lewis (14 Aug 1942 -).....306, 391p.
Yelland, Rachel (23 Aug 1969 -).....306, 392
Yeretch, John.....149
Yeretch, Marcella Florence (21 Apr 1927 - 10 Jun 1987)…149, 165pp., 353
Yeretch, Marianna (about 1840 -).....31, 212
Yezik, Anthony.....477, 494
Yezik, Irene.....477, 494
Yezik, Ronald.....477, 494
Yomans, Joan.....233
Young, Gail.....368, 398
Young, Grace.....171, 180
Young, Joanne Ruth (30 Apr 1959 -).....369, 420p., 458, 465
Young, Kaitlyn (13 Mar 1992 -).....115, 130
Young, Robert (7 Sep 1965 -).....115, 130
Young, Tyler (29 Mar 1995 -).....115, 130
Yuill, Guy Buchanan.....367
Yuill, Ruby.....367
Yutronkie, Christine (30 Sep 1990 -).....383, 431
Yutronkie, Kevin (4 Oct 1954 -).....383, 431
Yutronkie, Marian (18 Nov 1987 -).....383, 431
Zacharias, Dan.....58
Zadow, Karen.....288, 363
Zadow, Richard Norman (- 12 Nov 2003).....288
Zanchin, Stanley.....327
Zaviskie, Anne.....34
Zelney, Angela.....476, 493
Zelney, Caroline.....476, 492
Zelney, Edward.....475, 492
Zelney, Edward (2 Nov 1913 -).....468, 475, 492p.
Zelney, Francis.....161, 174
Zelney, Hannah (9 Oct 1984 -).....161, 174
Zelney, Jacob (1 Dec 1981 -).....161, 174
Zelney, Mary Mrs. Edward.....492
Zelney, Mary Mrs. Nicholas.....492
Zelney, Michael.....161
Zelney, Nicholas.....475, 492
Zelney, Rennie Mrs Robert.....492
Zelney, Robert.....475, 492
Zelney, Stasia.....475, 492, 504p.
Zielna, Veronica.....46
Zilney, Anastasia (2 May 1905 - 17 Dec 1998).....536, 540
Zilney, Anna (1918 - 8 Jan 1993).….191, 468, 476, 493p., 497, 519
Zilney, Barbara (1898 - 12 Dec 1986)…47, 79p., 468, 475, 491
Zilney, Evelyn (1937 - 11 Mar 1999).....475, 492, 504
Zilney, Frances (about 1911 - 29 Nov 1911).....468, 475
Zilney, Francis S (1910 - 15 Mar 1987).....516
Zilney, Jocob.....246
Zilney, John (about 1900 - 15 Apr 1911).....468, 475
Zilney, Joseph (1864 - 1956).....47, 468, 475p.
Zilney, Julia Anna (4 Nov 1934 -).....246
Zilney, Peter.....536
Zilney, Susanna (about 1897 - 11 Oct 1905).....468, 475
Zito, Jennifer.....120
Zohr, Kenneth.....522, 527
Zohr, William.....522, 527
Zynda, Marianna.....209

Database Summary Report

Individuals

Number of individuals: 7101

Males: 3758

Females: 3334

Individuals with unknown gender: 9

Individuals with incomplete names: 9

Individuals missing birth dates: 4030

Disconnected individuals: 26

Unique surnames: 1339

Family Information

Number of families: 2391

Media Objects

Number of unique media objects: 139

Total size of media objects: 47835935 bytes

Ordering information:

Jacob Paul & Marianna (Krewta) PEPLINSKI (2010 Edition)	**$35.00** (see note* 1)
This **book** in combo with CD.	$50.00
The Lipusz PEPLINSKI **Book** (2010 Edition).	**$45.00** (see note* 2)
This book in combo with CD.	$60.00.
The Lipusz PEPLINSKI Book (2010 Edition) on **CDROM**.	**$20.00** (see note* 3)

(*) Notes:

1) A 297 page book, Detailed Descendant Reports on Jacob Paul Peplinski and Marianna Krefta family.

2) A 702 page manual containing Detailed Descendant Reports of eight Peplinski pioneer families that came to Canada. These pioneers are family of Jacob Peplinski and Magdalena Etmanskie (includes Jacob Paul). Plus has notes on our surname origins, 80 pages of family pictures, rare images and research documents. Due to its size this manual will be printed by *special order*, therefore some delay in delivery can be expected. Weight approximately 5 lb., dimensions 8.5 x 11 inches.

3) This CD contains both books in *pdf* format; an indexed non-detailed descendant report for Jacob Peplinsk and Magdalena Etmanska; a browse-able website like display of over 7000 names in my database. This on-disk website includes pictures, pedigree displays, families, relationships, pictures, events, and more; a browse-able lists of Wilno, Barry's Bay, Killaloe, Round Lake Centre cemeteries. *If you're reading this, this is the CD*

Shipping cost is not included in book prices.

Contact: jplnski@pathcom.com
Jim Peplinski, 412 Oakwood Dr. Burlington, Ontario. L7N 1X2

This stone in Wilno, Ontario was dedicated to Jacob and Marriana Peplinski
by WHS (Wilno Heritage Society) Wilno, Ontario in 2009.

~~~
~~~